CONNECTICUT

STATE REGISTER AND MANUAL 1950

SALES & USE TAX DIV.
RECEIVED
NOV 20 1950
RECEIVED
DIRECTORS OFFICE

State of Connecticut

REGISTER and MANUAL

1950

PREPARED PURSUANT TO SECTION 173, OF THE GENERAL STATUTES, REVISION OF 1949

by

The Secretary

HARTFORD
PUBLISHED BY THE STATE
1950

1950

	Sun.	Mon.	Tues.	Wed.	Thurs.	Fri.	Sat.
JAN.	◎	2	3	4	5	6	7
	8	9	10	11	12	13	14
	15	16	17	18	19	20	21
	22	23	24	25	26	27	28
	29	30	31				
FEB.				1	2	3	4
	5	6	7	8	9	10	11
	◎	13	14	15	16	17	18
	19	20	21	◎	23	24	25
	26	27	28				
MARCH				1	2	3	4
	5	6	7	8	9	10	11
	12	13	14	15	16	17	18
	19	20	21	22	23	24	25
	26	27	28	29	30	31	
APRIL							1
	2	3	4	5	6	◎	8
	9	10	11	12	13	14	15
	16	17	18	19	20	21	22
	23	24	25	26	27	28	29
	30						
MAY		1	2	3	4	5	6
	7	8	9	10	11	12	13
	14	15	16	17	18	19	20
	21	22	23	24	25	26	27
	28	29	◎	31			
JUNE					1	2	3
	4	5	6	7	8	9	10
	11	12	13	14	15	16	17
	18	19	20	21	22	23	24
	25	26	27	28	29	30	

	Sun.	Mon.	Tues.	Wed.	Thurs.	Fri.	Sat.
JULY							1
	2	3	◎	5	6	7	8
	9	10	11	12	13	14	15
	16	17	18	19	20	21	22
	23	24	25	26	27	28	29
	30	31					
AUG			1	2	3	4	5
	6	7	8	9	10	11	12
	13	14	15	16	17	18	19
	20	21	22	23	24	25	26
	27	28	29	30	31		
SEPT.						1	2
	3	◎	5	6	7	8	9
	10	11	12	13	14	15	16
	17	18	19	20	21	22	23
	24	25	26	27	28	29	30
OCT.	1	2	3	4	5	6	7
	8	9	10	11	◎	13	14
	15	16	17	18	19	20	21
	22	23	24	25	26	27	28
	29	30	31				
NOV.				1	2	3	4
	5	6	7	8	9	10	◎
	12	13	14	15	16	17	18
	19	20	21	22	◎	24	25
	26	27	28	29	30		
DEC.						1	2
	3	4	5	6	7	8	9
	10	11	12	13	14	15	16
	17	18	19	20	21	22	23
	24	◎	26	27	28	29	30
	31						

1951

	Sun.	Mon.	Tues.	Wed.	Thurs.	Fri.	Sat.
JAN.		◎	2	3	4	5	6
	7	8	9	10	11	12	13
	14	15	16	17	18	19	20
	21	22	23	24	25	26	27
	28	29	30	31			
FEB.					1	2	3
	4	5	6	7	8	9	10
	11	◎	13	14	15	16	17
	18	19	20	21	◎	23	24
	25	26	27	28			
MARCH					1	2	3
	4	5	6	7	8	9	10
	11	12	13	14	15	16	17
	18	19	20	21	22	◎	24
	25	26	27	28	29	30	31
APRIL	1	2	3	4	5	6	7
	8	9	10	11	12	13	14
	15	16	17	18	19	20	21
	22	23	24	25	26	27	28
	29	30					
MAY			1	2	3	4	5
	6	7	8	9	10	11	12
	13	14	15	16	17	18	19
	20	21	22	23	24	25	26
	27	28	29	◎	31		
JUNE						1	2
	3	4	5	6	7	8	9
	10	11	12	13	14	15	16
	17	18	19	20	21	22	23
	24	25	26	27	28	29	30

	Sun.	Mon.	Tues.	Wed.	Thurs.	Fri.	Sat.
JULY	1	2	3	◎	5	6	7
	8	9	10	11	12	13	14
	15	16	17	18	19	20	21
	22	23	24	25	26	27	28
	29	30	31				
AUG.				1	2	3	4
	5	6	7	8	9	10	11
	12	13	14	15	16	17	18
	19	20	21	22	23	24	25
	26	27	28	29	30	31	
SEPT.							1
	2	◎	4	5	6	7	8
	9	10	11	12	13	14	15
	16	17	18	19	20	21	22
	23	24	25	26	27	28	29
	30						
OCT.		1	2	3	4	5	6
	7	8	9	10	11	◎	13
	14	15	16	17	18	19	20
	21	22	23	24	25	26	27
	28	29	30	31			
NOV.					1	2	3
	4	5	6	7	8	9	10
	◎	12	13	14	15	16	17
	18	19	20	21	◎	23	24
	25	26	27	28	29	30	
DEC.							1
	2	3	4	5	6	7	8
	9	10	11	12	13	14	15
	16	17	18	19	20	21	22
	23	24	◎	26	27	28	29
	30	31					

LEGAL HOLIDAYS IN THE STATE

New Year's Day.....January first
Lincoln Day.....February twelfth
Washington's Birthday.....February twenty-second
Memorial Day.....May thirtieth
Independence Day.....July fourth
Labor Day.....first Monday in September
Columbus Day.....October twelfth
Armistice Day.....November eleventh
Christmas Day.....December twenty-fifth

And the day designated by the Governor as a day of Fasting and Prayer, customarily Good Friday; and the day designated by the Governor as a day of Thanksgiving.

DECLARATION OF INDEPENDENCE

In Congress, July 4, 1776

THE UNANIMOUS DECLARATION
of the
THIRTEEN UNITED STATES OF AMERICA

When, in the course of human events, it becomes necessary for one people to dissolve the political bands which have connected them with another, and to assume, among the powers of the earth, the separate and equal station to which the laws of nature and of nature's God entitle them, a decent respect to the opinions of mankind requires that they should declare the causes which impel them to the separation.

We hold these truths to be self-evident, that all men are created equal, that they are endowed, by their Creator, with certain unalienable rights, that among these are life, liberty, and the pursuit of happiness.—That to secure these rights, governments are instituted among men, deriving their just powers from the consent of the governed, that whenever any form of government becomes destructive of these ends, it is the right of the people to alter or to abolish it, and to institute new government, laying its foundation on such principles, and organizing its powers in such form, as to them shall seem most likely to effect their safety and happiness. Prudence, indeed, will dictate, that governments long established, should not be changed for light and transient causes; and accordingly all experience hath shown, that mankind are more disposed to suffer, while evils are sufferable, than to right themselves by abolishing the forms to which they are accustomed. But when a long train of abuses and usurpations, pursuing invariably the same object, evinces a design to reduce them under absolute despotism, it is their right, it is their duty, to throw off such government, and to provide new guards for their future security. Such has been the patient sufferance of these Colonies; and such is now the necessity which constrains them to alter their former systems of government. The history of the present King of Great-Britain is a history of repeated injuries and usurpations, all having in direct object the establishment of an absolute tyranny over these States. To prove this, let facts be submitted to a candid world.

He has refused his assent to laws, the most wholesome and necessary for the public good.

He has forbidden his governors to pass laws of immediate and pressing importance, unless suspended in their operations till his

assent should be obtained; and when so suspended, he has utterly neglected to attend to them.

He has refused to pass other laws for the accommodation of large districts of people, unless those people would relinquish the right of representation in the legislature, a right inestimable to them, and formidable to tyrants only.

He has called together legislative bodies at places unusual, uncomfortable, and distant from the depository of their public records, for the sole purpose of fatiguing them into compliance with his measures.

He has dissolved representative houses repeatedly, for opposing with manly firmness his invasions on the rights of the people.

He has refused for a long time, after such dissolutions, to cause others to be elected; whereby the legislative powers, incapable of annihilation, have returned to the people at large for their exercise; the State remaining, in the meantime, exposed to all the dangers of invasion from without, and convulsions within.

He has endeavored to prevent the population of these States; for that purpose obstructing the laws for naturalization of foreigners; refusing to pass others to encourage their migrations hither, and raising the conditions of new appropriations of lands.

He has obstructed the administration of justice, by refusing his assent to laws for establishing judiciary powers.

He has made judges dependent on his will alone, for the tenure of their offices, and the amount and payment of their salaries.

He has erected a multitude of new offices, and sent hither swarms of officers to harass our people, and eat out their substance.

He has kept among us, in times of peace, standing armies, without the consent of our legislatures.

He has affected to render the military independent of and superior to the civil power.

He has combined with others to subject us to a jurisdiction foreign to our constitution, and unacknowledged by our laws; giving his assent to their acts of pretended legislation:

For quartering large bodies of armed troops among us:

For protecting them, by a mock trial, from punishment for any murders which they should commit on the inhabitants of these States:

For cutting off our trade with all parts of the world:

For imposing taxes on us without our consent:

For depriving us, in many cases, of the benefits of trial by jury:

For transporting us beyond seas to be tried for pretended offences:

For abolishing the free system of English laws in a neighboring province, establishing therein an arbitrary government, and en-

larging its boundaries, so as to render it at once an example and fit instrument for introducing the same absolute rule into these Colonies:

For taking away our charters, abolishing our most valuable laws, and altering fundamentally the forms of our governments:

For suspending our own legislatures, and declaring themselves invested with power to legislate for us in all cases whatsoever.

He has abdicated government here, by declaring us out of his protection, and waging war against us.

He has plundered our seas, ravaged our coasts, burnt out towns, and destroyed the lives of our people.

He is, at this time, transporting large armies of foreign mercenaries to complete the works of death, desolation, and tyranny, already begun with circumstances of cruelty and perfidy, scarcely paralleled in the most barbarous ages, and totally unworthy the head of a civilized nation.

He has constrained our fellow-citizens, taken captive on the high seas, to bear arms against their country, to become the executioners of their friends and brethren, or to fall themselves by their hands.

He has excited domestic insurrections amongst us, and has endeavored to bring on the inhabitants of our frontiers, the merciless Indian savages, whose known rule of warfare is an undistinguished destruction of all ages, sexes, and conditions.

In every stage of these oppressions we have petitioned for redress in the most humble terms: our repeated petitions have been answered only by repeated injury. A prince, whose character is thus marked by every act which may define a tyrant, is unfit to be the ruler of a free people.

Nor have we been wanting in attentions to our British brethren. We have warned them, from time to time, of attempts by their legislature to extend an unwarrantable jurisdiction over us. We have reminded them of the circumstances of our emigration and settlement here. We have appealed to their native justice and magnanimity, and we have conjured them by the ties of our common kindred to disavow these usurpations, which would inevitably interrupt our connexions and correspondence. They too have been deaf to the voice of justice and of consanguinity. We must, therefore, acquiesce in the necessity, which denounces our separation, and hold them, as we hold the rest of mankind, enemies in war, in peace friends.

We, therefore, the Representatives of the United States of America, in General Congress assembled, appealing to the Supreme Judge of the world for the rectitude of our intentions, do, in the name, and by authority of the good people of these Colonies,

solemnly publish and declare, that these United Colonies are, and of right ought to be, *free and independent States*; that they are absolved from all allegiance to the British crown, and that all political connexion between them and the State of Great-Britain, is, and ought to be, totally dissolved; and that as *free and independent States*, they have full power to levy war, conclude peace, contract alliances, establish commerce, and to do all other acts and things which *independent States* may of right do. And for the support of this declaration, with a firm reliance on the protection of Divine Providence, we mutually pledge to each other our lives, our fortunes, and our sacred honour.

JOHN HANCOCK.

Georgia.

Button Gwinnett.
Lyman Hall.
Geo. Walton.

South Carolina.

Edward Rutledge.
Thos. Heyward, junr.
Thomas Lynch, junr.
Arthur Middleton.

Virginia.

George Wythe.
Richard Henry Lee.
Ths. Jefferson.
Benja. Harrison.
Thos. Nelson, jr.
Francis Lightfoot Lee.
Carter Braxton.

Delaware.

Caesar Rodney.
Geo. Read.
Tho. M'Kean.

New Jersey.

Richd. Stockton.
Jno. Witherspoon.
Fras. Hopkinson.
John Hart.
Abra. Clark.

Massachusetts Bay.

Saml. Adams.
John Adams.
Robt. Treat Paine.
Elbridge Gerry.

North Carolina.

Wm. Hooper.
Joseph Hewes.
John Penn.

Maryland.

Samuel Chase.
Wm. Paca.
Thos. Stone.
Charles Carroll, of Carrolton.

Pennsylvania.

Robt. Morris.
Benjamin Rush.
Benja. Franklin.
John Morton.
Geo. Clymer.
Jas. Smith.
Geo. Taylor.
James Wilson.
Geo. Ross.

New York.

Wm. Floyd.
Phil Livingston.
Frans. Lewis.
Lewis Morris.

New Hampshire.

Josiah Bartlett.
Wm. Whipple.
Matthew Thornton.

Connecticut.

Roger Sherman.
Saml. Huntington.
Wm. Williams.
Oliver Wolcott.

Rhode Island and Providence, etc.

Step. Hopkins.
William Ellery.

IN CONGRESS,
January 18, 1777.

Ordered,

That an authenticated copy of the Declaration of Independency, with the names of the Members of Congress, subscribing the same, be sent to each of the United States, and that they be desired to have the same put on record.

JOHN HANCOCK,
President.

By Order of Congress,

Attest, CHAS. THOMSON,
Secy.

A true copy,
JOHN HANCOCK,
Presidt.

*CONSTITUTION OF THE UNITED STATES OF AMERICA

WE THE PEOPLE OF THE UNITED STATES, in Order to form a more perfect Union, establish Justice, insure domestic Tranquility, provide for the common defence, promote the general Welfare, and secure the Blessings of Liberty to ourselves and our Posterity, do ordain and establish this Constitution for the United States of America.

ARTICLE I.

Section 1. All legislative Powers herein granted shall be vested in a Congress of the United States, which shall consist of a Senate and House of Representatives.

Section 2. The House of Representatives shall be composed of Members chosen every second Year by the People of the several States, and the Electors in each State shall have the Qualifications requisite for Electors of the most numerous Branch of the State Legislature.

No Person shall be a Representative who shall not have attained to the Age of twenty five Years, and been seven Years a Citizen of the United States, and who shall not, when elected be an Inhabitant of that State in which he shall be chosen.

Representatives and direct Taxes shall be apportioned among the several States which may be included within this Union, according to their respective Numbers, which shall be determined by adding to the whole Number of free Persons, including those bound to Service for a Term of Years, and excluding Indians not taxed, three fifths of all other Persons. The actual Enumeration shall be made within three Years after the first Meeting of the Congress of the United States, and within every subsequent Term of ten Years, in such Manner as they shall by Law direct. The Number of Representatives shall not exceed one for every thirty Thousand, but each State shall have at Least one Representative; and until such enumeration shall be made, the State of New Hampshire shall be entitled to chuse three, Massachusetts eight, Rhode-Island and Providence Plantations one, Connecticut five, New York six, New Jersey four, Pennsylvania eight, Delaware one, Maryland six, Virginia ten, North Carolina five, South Carolina five and Georgia three.

When vacancies happen in the Representation from any State, the Executive Authority thereof shall issue Writs of Election to fill such Vacancies.

* Connecticut ratified the Constitution Jan. 9, 1788, having been the fifth State to vote for ratification.

The House of Representatives shall chuse their Speaker and other Officers; and shall have the sole Power of Impeachment.

Section 3. The Senate of the United States shall be composed of two Senators from each State, chosen by the Legislature thereof, for six Years; and each Senator shall have one Vote.

Immediately after they shall be assembled in Consequence of the first Election, they shall be divided as equally as may be into three Classes. The Seats of the Senators of the first Class shall be vacated at the Expiration of the second Year, of the second Class at the Expiration of the fourth Year, and of the third Class at the Expiration of the sixth Year, so that one third may be chosen every second Year; and if Vacancies happen by Resignation, or otherwise, during the Recess of the Legislature of any State, the Executive thereof may make temporary Appointments until the next Meeting of the Legislature, which shall then fill such Vacancies.

No Person shall be a Senator who shall not have attained to the Age of thirty Years, and been nine Years a Citizen of the United States, and who shall not, when elected, be an Inhabitant of that State for which he shall be chosen.

The Vice President of the United States shall be President of the Senate, but shall have no Vote unless they be equally divided.

The Senate shall chuse their other Officers, and also a President pro tempore, in the Absence of the Vice President, or when he shall exercise the Office of President of the United States.

The Senate shall have the sole Power to try all Impeachments. When sitting for that Purpose, they shall be on Oath or Affirmation. When the President of the United States is tried, the Chief Justice shall preside: And no Person shall be convicted without the Concurrence of two thirds of the Members present.

Judgment in Cases of Impeachment shall not extend further than to removal from Office, and disqualification to hold and enjoy any Office of honor, Trust or Profit under the United States: but the Party convicted shall nevertheless be liable and subject to Indictment, Trial, Judgment and Punishment, according to Law.

Section 4. The Times, Places and Manner of holding Elections for Senators and Representatives, shall be prescribed in each State by the Legislature thereof; but the Congress may at any time by Law make or alter such Regulations, except as to the Places of chusing Senators.

The Congress shall assemble at least once in every Year, and such Meetings shall be on the first Monday in December, unless they shall by Law appoint a different Day.

Section 5. Each House shall be the Judge of the Elections, Returns and Qualifications of its own Members, and a Majority of each shall constitute a Quorum to do Business; but a smaller Number may adjourn from day to day, and may be authorized

to compel the Attendance of absent Members, in such Manner, and under such Penalties as each House may provide.

Each House may determine the Rules of its Proceedings, punish its Members for disorderly Behavior, and, with the Concurrence of two thirds, expel a Member.

Each House shall keep a Journal of its Proceedings, and from time to time publish the same, excepting such Parts as may in their Judgment require Secrecy; and the Yeas and Nays of the Members of either House on any question shall, at the Desire of one fifth of those Present, be entered on the Journal.

Neither House, during the Session of Congress, shall, without the Consent of the other, adjourn for more than three days, nor to any other Place than that in which the two Houses shall be sitting.

Section 6. The Senators and Representatives shall receive a Compensation for their Services, to be ascertained by Law, and paid out of the Treasury of the United States. They shall in all Cases, except Treason, Felony and Breach of the Peace, be privileged from Arrest during their Attendance at the Session of their respective Houses, and in going to and returning from the same; and for any Speech or Debate in either House, they shall not be questioned in any other Place.

No Senator or Representative shall, during the Time for which he was elected, be appointed to any civil Office under the Authority of the United States, which shall have been created, or the Emoluments whereof shall have been encreased during such time; and no Person holding any Office under the United States, shall be a Member of either House during his Continuance in Office.

Section 7. All Bills for raising Revenue shall originate in the House of Representatives; but the Senate may propose or concur with Amendments as on other Bills.

Every Bill which shall have passed the House of Representatives and the Senate, shall, before it become a Law, be presented to the President of the United States; If he approve he shall sign it, but if not he shall return it, with his Objections to that House in which it shall have originated, who shall enter the Objections at large on their Journal, and proceed to reconsider it. If after such Reconsideration two thirds of that House shall agree to pass the Bill, it shall be sent, together with the objections to the other House, by which it shall likewise be reconsidered, and if approved by two thirds of that House, it shall become a Law. But in all such Cases the Votes of both Houses shall be determined by yeas and Nays, and the Names of the Persons voting for and against the Bill shall be entered on the Journal of each House respectively. If any Bill shall not be returned by the President within ten Days (Sundays excepted) after it shall have been presented to him, the Same shall be a Law, in like Manner as if he had signed it, unless the Congress by their Adjournment prevent its Return, in which Case it shall not be a law.

Every Order, Resolution, or Vote to which the Concurrence of the Senate and House of Representatives may be necessary (except on a question of Adjournment) shall be presented to the President of the United States; and before the Same shall take Effect, shall be approved by him, or being disapproved by him, shall be repassed by two thirds of the Senate and House of Representatives, according to the Rules and Limitations prescribed in the Case of a Bill.

Section 8. The Congress shall have Power To lay and collect Taxes, Duties, Imposts and Excises, to pay the Debts and provide for the common Defence and general Welfare of the United States; but all Duties, Imposts and Excises shall be uniform throughout the United States;

To borrow Money on the credit of the United States;

To regulate Commerce with foreign Nations, and among the several States, and with the Indian Tribes;

To establish an uniform Rule of Naturalization and uniform Laws on the subject of Bankruptcies throughout the United States;

To coin Money, regulate the Value thereof, and of foreign Coin, and fix the Standard of Weights and Measures;

To provide for the Punishment of counterfeiting the Securities and current Coin of the United States;

To establish Post Offices and post Roads;

To promote the Progress of Science and useful Arts, by securing for limited Times to Authors and Inventors the exclusive Right to their respective Writings and Discoveries;

To constitute Tribunals inferior to the supreme Court;

To define and punish Piracies and Felonies committed on the high Seas, and Offences against the Law of Nations;

To declare War, grant Letters of Marque and Reprisal, and make Rules concerning Captures on Land and Water;

To raise and support Armies, but no Appropriation of Money to that Use shall be for a longer Term than two Years;

To provide and maintain a Navy;

To make Rules for the Government and Regulation of the land and naval Forces;

To provide for calling forth the Militia to execute the Laws of the Union, suppress Insurrections and repel Invasions;

To provide for organizing, arming, and disciplining, the Militia, and for governing such Part of them as may be employed in the Service of the United States, reserving to the States respectively, the Appointment of the Officers, and the Authority of training the Militia according to the discipline prescribed by Congress;

To exercise exclusive Legislation in all Cases whatsoever, over such District (not exceeding ten Miles square) as may, by Cession of particular States, and the Acceptance of Congress, become the Seat of the Government of the United States, and to exercise like Authority over all Places purchased by the Consent of the Legis-

lature of the State in which the Same shall be, for the Erection of Forts, Magazines, Arsenals, Dock-Yards, and other needful Buildings;—And

To make all Laws which shall be necessary and proper for carrying into Execution the foregoing Powers, and all other Powers vested by this Constitution in the Government of the United States, or in any Department or Officer thereof.

Section 9. The Migration or Importation of such Persons as any of the States now existing shall think proper to admit, shall not be prohibited by the Congress prior to the Year one thousand eight hundred and eight, but a Tax or duty may be imposed on such Importation, not exceeding ten dollars for each Person.

The Privilege of the Writ of Habeas Corpus shall not be suspended, unless when in Cases of Rebellion or Invasion the public Safety may require it.

No bill of Attainder or ex post facto Law shall be passed.

No Capitation, or other direct, Tax shall be laid, unless in Proportion to the Census or Enumeration herein before directed to be taken.

No Tax or Duty shall be laid on Articles exported from any State.

No Preference shall be given by any Regulation of Commerce or Revenue to the Ports of one State over those of another: nor shall Vessels bound to, or from, one State, be obliged to enter, clear, or pay Duties in another.

No Money shall be drawn from the Treasury, but in Consequence of Appropriations made by Law; and a regular Statement and Account of the Receipts and Expenditures of all public Money shall be published from time to time.

No Title of Nobility shall be granted by the United States: And no Person holding any office of Profit or Trust under them, shall, without the Consent of the Congress accept of any present, Emolument, Office, or Title, of any kind whatever, from any King, Prince, or foreign State.

Section 10. No State shall enter into any Treaty, Alliance, or Confederation; grant Letters of Marque and Reprisal; coin Money; emit Bills of Credit; make any Thing but gold and silver Coin a Tender in Payment of Debts; pass any Bill of Attainder, ex post facto Law, or Law impairing the Obligation of Contracts, or grant any Title of Nobility.

No State shall, without the Consent of the Congress, lay any Imposts or Duties on Imports or Exports, except what may be absolutely necessary for executing it's inspection Laws: and the net Produce of All Duties and Imposts, laid by any State on Imports or Exports, shall be for the Use of the Treasury of the United States; and all such Laws shall be subject to the Revision and Controul of the Congress.

No State shall, without the Consent of Congress, lay any Duty of Tonnage, keep Troops, or Ships of War in time of Peace, enter

into any Agreement or Compact with another State, or with a foreign Power, or engage in War, unless actually invaded, or in such imminent Danger as will not admit of delay.

ARTICLE II.

Section 1. The executive Power shall be vested in a President of the United States of America. He shall hold his Office during the Term of four Years, and, together with the Vice President, chosen for the same Term, be elected, as follows:

Each State shall appoint, in such Manner as the Legislature thereof may direct, a Number of Electors, equal to the whole Number of Senators and Representatives to which the State may be entitled in the Congress: but no Senator or Representative or Person holding an office of Trust or Profit under the United States, shall be appointed an Elector.

The Electors shall meet in their respective States, and vote by Ballot for two Persons, of whom one at least shall not be an Inhabitant of the same State with themselves. And they shall make a List of all the Persons voted for, and of the Number of Votes for each; which List they shall sign and certify, and transmit sealed to the Seat of the Government of the United States, directed to the President of the Senate. The President of the Senate shall, in the Presence of the Senate and House of Representatives, open all the Certificates, and the Votes shall then be counted. The Person having the greatest Number of Votes shall be the President, if such Number be a Majority of the whole Number of Electors appointed; and if there be more than one who have such Majority, and have an equal Number of Votes, then the House of Representatives shall immediately chuse by Ballot one of them for President; and if no Person have a Majority, then from the five highest on the list the said House shall in like Manner chuse the President. But in chusing the President, the Votes shall be taken by States, the Representation from each State having one Vote; a quorum for this Purpose shall consist of a Member or Members from two thirds of the States, and a Majority of all the States shall be necessary to a Choice. In every Case, after the Choice of the President, the Person having the greatest Number of Votes of the Electors shall be the Vice President. But if there should remain two or more who have equal Votes, the Senate shall chuse from them by Ballot the Vice President.

The Congress may determine the Time of chusing the Electors, and the Day on which they shall give their Votes; which Day shall be the same throughout the United States.

No Person except a natural born Citizen, or a Citizen of the United States, at the time of the Adoption of this Constitution, shall be eligible to the Office of President; neither shall any person be eligible to that Office who shall not have attained to the age of thirty five Years, and been fourteen Years a Resident within the United States.

In case of the Removal of the President from Office, or of his Death, Resignation, or Inability to discharge the Powers and Duties of the said Office, the Same shall devolve on the Vice President, and the Congress may by Law provide for the Case of Removal, Death, Resignation or Inability, both of the President and Vice President, declaring what Officer shall then act as President, and such Officer shall act accordingly, until the Disability be removed, or a President shall be elected.

The President shall, at stated Times, receive for his Services, a Compensation, which shall neither be encreased nor diminished during the Period for which he shall have been elected, and he shall not receive within that Period any other Emolument from the United States, or any of them.

Before he enter on the Execution of his Office, he shall take the following Oath or Affirmation:—"I do solemnly swear (or affirm) that I will faithfully execute the Office of President of the United States, and will to the best of my Ability, preserve, protect and defend the Constitution of the United States."

Section 2. The President shall be Commander in Chief of the Army and Navy of the United States, and of the Militia of the several States, when called into the actual Service of the United States; he may require the Opinion, in writing, of the principal Officer in each of the executive Departments, upon any subject relating to the Duties of their respective Offices, and he shall have Power to grant Reprieves and Pardons for Offences against the United States, except in cases of Impeachment.

He shall have Power, by and with the Advice and Consent of the Senate, to make Treaties, provided two thirds of the Senators present concur; and he shall nominate, and by and with the Advice and Consent of the Senate, shall appoint Ambassadors, other public Ministers and Consuls, Judges of the supreme Court, and all other Officers of the United States, whose Appointments are not herein otherwise provided for, and which shall be established by Law: but the Congress may by Law vest the Appointment of such inferior Officers, as they think proper, in the President alone, in the Courts of Law, or in the Heads of Departments.

The President shall have power to fill up all Vacancies that may happen during the Recess of the Senate, by granting Commissions which shall expire at the End of their next Session.

Section 3. He shall from time to time give to the Congress Information of the State of the Union, and recommend to their Consideration such Measures as he shall judge necessary and expedient; he may, on extraordinary Occasions, convene both Houses, or either of them, and in Case of Disagreement between them, with Respect to the Time of Adjournment, he may adjourn them to such Time as he shall think proper; he shall receive Ambassadors and other public Ministers; he shall take Care that the Laws be faithfully executed, and shall Commission all the Officers of the United States.

Section 4. The President, Vice President, and all civil Officers

of the United States, shall be removed from Office on Impeachment for, and Conviction of, Treason, Bribery, or other high Crimes and Misdemeanors.

ARTICLE III.

Section 1. The judicial Power of the United States, shall be vested in one supreme Court, and in such inferior Courts as the Congress may from time to time ordain and establish. The Judges, both of the supreme and inferior Courts, shall hold their Offices during good Behaviour, and shall, at stated Times, receive for their Services, a Compensation, which shall not be diminished during their Continuance in Office.

Section 2. The judicial Power shall extend to all Cases, in Law and Equity, arising under this Constitution, the Laws of the United States, and Treaties made, or which shall be made, under their Authority;—to all Cases affecting Ambassadors, other public Ministers and Consuls;—to all Cases of admiralty and maritime Jurisdiction;—to Controversies to which the United States halls be a party;—to Controversies between two or more States;—between a State and Citizens of another State;—between Citizens of different States,—between Citizens of the same State claiming Lands under Grants of different States, and between a State, or the Citizens thereof, and foreign States, Citizens or Subjects.

In all Cases affecting Ambassadors, other public Ministers and Consuls, and those in which a State shall be Party, the supreme Court shall have original jurisdiction. In all other Cases before mentioned, the Supreme Court shall have appellate Jurisdiction, both as to Law and Fact, with such Exceptions, and under such regulations as the Congress shall make.

The trial of all Crimes, except in Cases of Impeachment, shall be by Jury; and such Trial shall be held in the State where the said Crimes shall have been committed; but when not committed within any State, the Trial shall be at such Place or Places as the Congress may by Law have directed.

Section 3. Treason against the United States, shall consist only in levying War against them, or in adhering to their Enemies, giving them Aid and Comfort. No Person shall be convicted of Treason unless on the Testimony of two Witnesses to the same overt Act, or on Confession in open Court.

The Congress shall have Power to declare the Punishment of Treason, but no Attainder of Treason shall work Corruption of Blood, or Forfeiture except during the Life of the Person attainted.

ARTICLE IV.

Section 1. Full Faith and Credit shall be given in each State to the Public Acts, Records, and judicial Proceedings of every other State. And the Congress may by general Laws prescribe the Manner in which such Acts, Records and Proceedings shall be proved, and the Effect thereof.

Section 2. The Citizens of each State shall be entitled to all Privileges and Immunities of Citizens in the several States.

A Person charged in any State with Treason, Felony, or other Crime, who shall flee from Justice, and be found in another State, shall on Demand of the executive Authority of the State from which he fled, be delivered up, to be removed to the State having Jurisdiction of the Crime.

No Person held to Service or Labour in one State, under the Laws thereof, escaping into another, shall, in Consequence of any Law or Regulation therein, be discharged from such Service or Labour, but shall be delivered upon Claim of the Party to whom such Service or Labour may be due.

Section 3. New States may be admitted by the Congress into this Union; but no new State shall be formed or erected within the Jurisdiction of any other State; nor any State be formed by the Junction of two or more States, or Parts of States, without the Consent of the Legislatures of the States concerned as well as of the Congress.

The Congress shall have Power to dispose of and make all needful Rules and Regulations respecting the Territory or other Property belonging to the United States; and nothing in this Constitution shall be so construed as to Prejudice any Claims of the United States, or of any particular State.

Section 4. The United States shall guarantee to every State in this Union a Republican Form of Government, and shall protect each of them against Invasion; and on Application of the Legislature, or of the Executive (when the Legislature cannot be convened) against domestic Violence.

ARTICLE V.

The Congress, whenever two thirds of both Houses shall deem it necessary, shall propose Amendments to this Constitution, or, on the Application of the Legislatures of two thirds of the several States, shall call a Convention for proposing Amendments, which, in either Case, shall be valid to all Intents and Purposes, as Part of this Constitution, when ratified by the Legislatures of three fourths of the several States, or by Conventions in three fourths thereof, as the one or the other Mode of Ratification may be proposed by the Congress; Provided that no Amendment which may be made prior to the Year One thousand eight hundred and eight shall in any Manner affect the first and fourth Clauses in the Ninth Section of the first Article; and that no State, without its Consent, shall be deprived of its equal Suffrage in the Senate.

ARTICLE VI.

All debts contracted and Engagements entered into, before the Adoption of this Constitution, shall be as valid against the United States under this Constitution, as under the Confederation.

This Constitution, and the Laws of the United States which shall be made in Pursuance thereof; and all Treaties made, or which shall be made, under the Authority of the United States, shall be the supreme Law of the Land; and the Judges in every State shall be bound thereby, any Thing in the Constitution or Laws of any State to the Contrary notwithstanding.

The Senators and Representatives before mentioned, and the Members of the several State Legislatures, and all executive and judicial Officers, both of the United States and of the several States, shall be bound by Oath or Affirmation, to support this Constitution; but no religious Test shall ever be required as a Qualification to any Office or public Trust under the United States.

ARTICLE VII.

The Ratification of the Conventions of nine States, shall be sufficient for the Establishment of this Constitution between the States so ratifying the Same.

The Word "the," being interlined between the seventh and eighth Lines of the first Page, The Word "Thirty" being partly written on an Erazure in the fifteenth Line of the first Page, The Words "is tried" being interlined between the thirty second and thirty third Lines of the first Page and the Word "the" being interlined between the forty third and forty fourth lines of the second Page.

Done in Convention by the Unanimous Consent of the States present the Seventeenth Day of September in the Year of our Lord one thousand seven hundred and Eighty seven and of the Independence of the United States of America the Twelfth In witness whereof We have hereunto subscribed our Names,

G°. WASHINGTON—Presidt. and deputy from Virginia

Attest WILLIAM JACKSON Secretary

New Hampshire	JOHN LANGDON NICHOLAS GILMAN
Massachusetts	NATHANIEL GORHAM RUFUS KING
Connecticut	WM. SAML. JOHNSON ROGER SHERMAN
New York	ALEXANDER HAMILTON
New Jersey	WIL: LIVINGSTON DAVID BREARLEY. WM. PATERSON JONA: DAYTON

Pennsylvania	B FRANKLIN THOMAS MIFFLIN ROBT. MORRIS GEO. CLYMER THOS. FITZSIMONS JARED INGERSOLL JAMES WILSON GOUV MORRIS
Delaware	GEO: READ GUNNING BEDFORD JUN JOHN DICKINSON RICHARD BASSETT JACO: BROOM
Maryland	JAMES MCHENRY DAN OF ST THOS. JENIFER DANL CARROLL
Virginia	JOHN BLAIR— JAMES MADISON JR.
North Carolina	WM. BLOUNT RICHD. DOBBS SPAIGHT. HU WILLIAMSON
South Carolina	J. RUTLEDGE CHARLES COTESWORTH PINCKNEY CHARLES PINCKNEY = PIERCE BUTLER
Georgia	WILLIAM FEW ABR BALDWIN*

* The orthography and punctuation both of the constitution and the several amendments, as printed in a copy furnished for the purpose by the Secretary of State of the United States, have been followed exactly in printing this work.

ARTICLES

IN ADDITION TO, AND AMENDMENT OF THE CONSTITUTION OF THE UNITED STATES OF AMERICA,

Proposed by Congress, and ratified by the Legislatures of the several States, pursuant to the fifth Article of the Original Constitution.

ARTICLE I.†

Congress shall make no law respecting an establishment of religion, or prohibiting the free exercise thereof; or abridging the freedom of speech, or of the press; or the right of the people peaceably to assemble, and to petition the Government for a redress of grievances.

ARTICLE II.

A well regulated Militia, being necessary to the security of a free State, the right of the people to keep and bear Arms, shall not be infringed.

ARTICLE III.

No Soldier shall in time of peace, be quartered in any house, without the consent of the Owner, nor in time of war, but in a manner to be prescribed by law.

ARTICLE IV.

The right of the people to be secure in their persons, houses, papers, and effects, against unreasonable searches and seizures, shall not be violated, and no Warrants shall issue, but upon probable cause, supported by Oath or affirmation, and particularly describing the place to be searched, and the persons or things to be seized.

ARTICLE V.

No person shall be held to answer for a capital, or otherwise infamous crime, unless on a presentation or indictment of a Grand Jury, except in cases arising in the land or naval forces, or in the Militia, when in actual service in time of War or public danger: nor shall any person be subject for the same offence to be twice put in jeopardy of life or limb; nor shall be compelled in any criminal case to be a witness against himself, nor be deprived of life, liberty, or property, without due process of law; nor shall private property be taken for public use, without just compensation.

ARTICLE VI.

In all criminal prosecutions, the accused shall enjoy the right to a speedy and public trial, by an impartial jury of the State and district wherein the crime shall have been committed, which district shall have been previously ascertained by law, and to be

† The first ten Articles of these Amendments were not ratified by this State until April 19, 1939.

informed of the nature and cause of the accusation; to be confronted with the witnesses against him; to have compulsory process for obtaining witnesses in his favor, and to have the Assistance of Counsel for his defence.

ARTICLE VII.*

In Suits at common law, where the value in controversy shall exceed twenty dollars, the right of trial by jury shall be preserved, and no fact tried by a jury, shall be otherwise re-examined in any Court of the United States, than according to the rules of the common law.

ARTICLE VIII.

Excessive bail shall not be required, nor excessive fines imposed, nor cruel and unusual punishments inflicted.

ARTICLE IX.

The enumeration in the Constitution, of certain rights, shall not be construed to deny or disparage others retained by the people.

ARTICLE X.

The powers not delegated to the United States by the Constitution, nor prohibited by it to the States, are reserved to the States respectively, or to the people.

ARTICLE XI.**

The Judicial power of the United States shall not be construed to extend to any suit in law or equity, commenced or prosecuted against one of the United States by Citizens of another State, or by Citizens or Subjects of any Foreign State.

ARTICLE XII.†

The Electors shall meet in their respective states, and vote by ballot for President and Vice-President, one of them, at least shall not be an inhabitant of the same state with themselves; they shall name in their ballots the person voted for as President, and in distinct ballots the person voted for as Vice-President, and they shall make distinct lists of all persons voted for as President, and of all persons voted for as Vice-President, and of the number of votes for each, which lists they shall sign and certify, and transmit sealed to the seat of the government of the United States, directed to the President of the Senate;—The President of the Senate shall, in the presence of the Senate and House of Representatives, open all the certificates and the votes shall then be counted;—The person having the greatest number of votes for President, shall be the President, if such number be a majority of the whole number

* This affects only United States courts.

** Ratified by this State, May 15, 1794 (See House Journal 1794 and State Records 1794).

† Not ratified by this State.

of Electors appointed; and if no person have such majority, then from the persons having the highest numbers not exceeding three on the list of those voted for as President, the House of Representatives shall choose immediately, by ballot, the President. But in choosing the President, the votes shall be taken by States, the representation from each state having one vote; a quorum for this purpose shall consist of a member or members from two-thirds of the states, and a majority of all the states shall be necessary to a choice. And if the House of Representatives shall not choose a President whenever the right of choice shall devolve upon them, before the fourth day of March next following, then the Vice-President shall act as President, as in the case of the death or other constitutional disability of the President.—The person having the greatest number of votes as Vice-President, shall be the Vice-President, if such number be a majority of the whole number of Electors appointed, and if no person have a majority, then from the two highest numbers on the list, the Senate shall choose the Vice-President; a quorum for the purpose shall consist of two-thirds of the whole number of Senators, and a majority of the whole number shall be necessary to a choice. But no person constitutionally ineligible to the office of President shall be eligible to that of Vice-President of the United States.

ARTICLE XIII.*

Section 1. Neither slavery nor involuntary servitude, except as a punishment for crime whereof the party shall have been duly convicted, shall exist within the United States, or any place subject to their jurisdiction.

Section 2. Congress shall have power to enforce this article by appropriate legislation.

ARTICLE XIV.†

Section 1. All persons born or naturalized in the United States, and subject to the jurisdiction thereof, are citizens of the United States and of the State wherein they reside. No State shall make or enforce any law which shall abridge the privileges or immunities of citizens of the United States; nor shall any State deprive any person of life, liberty, or property, without due process of law; nor deny to any person within its jurisdiction the equal protection of the laws.

Section 2. Representatives shall be apportioned among the several States according to their respective numbers, counting the whole number of persons in each State, excluding Indians not

RECEIVED NOV 2 1956 SALES & TAX DIV. DIRECTORS OFFICE

* Proposed by Congress February 1, 1865. Ratified by this State May 5, 1865. Ratification announced by Secretary of State, December 18, 1865.

† Proposed by Congress June 13, 1866. Ratified by this State June 30, 1866. Ratification announced by Secretary of State, July 28, 1868.

taxed. But when the right to vote at any election for the choice of electors for President and Vice-President of the United States, Representatives in Congress, the Executive and Judicial officers of a State, or the members of the Legislature thereof, is denied to any of the male inhabitants of such State, being twenty-one years of age, and citizens of the United States, or in any way abridged, except for participation in rebellion, or other crime, the basis of representation therein shall be reduced in the proportion which the number of such male citizens shall bear to the whole number of male citizens twenty-one years of age in such State.

Section 3. No person shall be a Senator or Representative in Congress, or elector of President and Vice-President, or hold any office, civil or military, under the United States, or under any State, who, having previously taken an oath, as a member of Congress, or as an officer of the United States, or as a member of any State legislature, or as an executive or judicial officer of any State, to support the Constitution of the United States, shall have engaged in insurrection or rebellion against the same, or given aid or comfort to the enemies thereof. But Congress may by a vote of two-thirds of each House, remove such disability.

Section 4. The validity of the public debt of the United States, authorized by law, including debts incurred for payment of pensions and bounties for services in suppressing insurrection or rebellion, shall not be questioned. But neither the United States nor any State shall assume or pay any debt or obligation incurred in aid of insurrection or rebellion against the United States, or any claim for the loss or emancipation of any slave; but all such debts, obligations and claims shall be held illegal and void.

Section 5. The Congress shall have power to enforce, by appropriate legislation, the provisions of this article.

ARTICLE XV.*

Section 1. The right of citizens of the United States to vote shall not be denied or abridged by the United States or by any State on account of race, color, or previous condition of servitude.

Section 2. The Congress shall have power to enforce this article by appropriate legislation.

ARTICLE XVI.†

The Congress shall have power to lay and collect taxes on incomes, from whatever source derived, without apportionment among the several States, and without regard to any census or enumeration.

---

* Proposed by Congress February 26, 1869. Ratified by this State May 19, 1869. Ratification announced by Secretary of State, March 30, 1870.

† Proposed by Congress July 12, 1909. Not ratified by this State. Ratification announced by the Secretary of State of the United States, February 25, 1913.

ARTICLE XVII.*

The Senate of the United States shall be composed of two Senators from each state, elected by the people thereof, for six years; and each Senator shall have one vote. The electors in each State shall have the qualifications requisite for electors of the most numerous branch of the State legislatures. When vacancies happen in the representation of any State in the Senate, the executive authority of such State shall issue writs of election to fill such vacancies: *Provided*, That the legislature of any State may empower the executive thereof to make temporary appointments until the people fill the vacancies by election as the legislature may direct. This amendment shall not be so construed as to affect the election or term of any Senator chosen before it becomes valid as part of the Constitution.

ARTICLE XVIII.†

Section 1. After one year from the ratification of this article the manufacture, sale, or transportation of intoxicating liquors within, the importation thereof into, or the exportation thereof from the United States and all territory subject to the jurisdiction thereof for beverage purposes is hereby prohibited.

Section 2. The Congress and the several States shall have concurrent power to enforce this article by appropriate legislation.

Section 3. This article shall be inoperative unless it shall have been ratified as an amendment to the Constitution by the legislatures of the several States, as provided in the Constitution, within seven years from the date of the submission hereof to the States by the Congress.

ARTICLE XIX.¶

Section 1. The right of citizens of the United States to vote shall not be denied or abridged by the United States or by any State on account of sex.

Section 2. Congress shall have power to enforce this article by appropriate legislation.

ARTICLE XX.**

Section 1. The terms of the President and Vice President shall end at noon on the 20th day of January, and the terms of Senators

---

* Proposed by Congress May 13, 1912. Ratified by this State April 15, 1913. Ratification announced by the Secretary of State of the United States, May 31, 1913.

† Proposed by Congress December 18, 1917. Ratification announced by the Acting Secretary of the United States, January 29, 1919. Became effective January 16, 1920. Not ratified by this State.

¶ Proposed by Congress June 4, 1919. Ratification announced by the Secretary of State, August 26, 1920. Ratified by this State September 14, 1920, and September 21, 1920.

** This amendment was proposed to the Legislatures of the several states on the 3rd day of March, 1932, and was ratified by thirty-nine, including the State of Connecticut, and hence was declared law on the 6th day of February, 1933.

and Representatives at noon on the 3d day of January, of the years in which such terms would have ended if this article had not been ratified, and the terms of their successors shall then begin.

Section 2. The Congress shall assemble at least once in every year, and such meeting shall begin at noon on the 3d day of January, unless they shall by law appoint a different day.

Section 3. If, at the time fixed for the beginning of the term of the President, the President elect shall have died, the Vice President elect shall become President. If a President shall not have been chosen before the time fixed for the beginning of his term, or if the President elect shall have failed to qualify, then the Vice President elect shall act as President until a President shall have qualified; and the Congress may by law provide for the case wherein neither a President elect nor a Vice President elect shall have qualified, declaring who shall then act as President, or the manner in which one who is to act shall be selected, and such person shall act accordingly until a President or Vice President shall have qualified.

Section 4. The Congress may by law provide for the case of the death of any of the persons from whom the House of Representatives may choose a President whenever the right of choice shall have devolved upon them, and for the case of the death of any of the persons from whom the Senate may choose a Vice President whenever the right of choice shall have devolved upon them.

Section 5. Sections 1 and 2 shall take effect on the 15th day of October following the ratification of this article.

Section 6. This article shall be inoperative unless it shall have been ratified as an amendment to the Constitution by the legislatures of three-fourths of the several States within seven years from the date of its submission.

ARTICLE XXI.†

Section 1. The eighteenth article of amendment to the Constitution of the United States is hereby repealed.

Section 2. The transportation or importation into any State, Territory, or possession of the United States for delivery or use therein of intoxicating liquors, in violation of the laws thereof, is hereby prohibited.

Section 3. This article shall be inoperative unless it shall have been ratified as an amendment to the Constitution by conventions in the several States, as provided in the Constitution, within seven years from the date of the submission hereof to the States by the Congress.

---

† Proposed by Congress February 20, 1933. Ratified by this State July 11, 1933. Ratification announced by the Secretary of State of the United States, December 5, 1933.

THE FIRST CONSTITUTION OF CONNECTICUT

THE "FUNDAMENTAL ORDERS," 1638-9.

"Voted" January 14, 1638, the Fundamental Orders were the beginning of Connecticut as a commonwealth. Their spirit was that of a sermon preached by the Rev. Thomas Hooker a short time before their adoption, in the course of which he laid down the proposition "The foundation of authority is laid in the free consent of the people", and which he closed with the challenge: "As God has given us liberty let us take it." They recognized no allegiance on the part of the colonists to England but in effect set up an independent government. In the sense that they were intended to be a framework of government more permanent than the usual orders adopted by the General Court, they were in essence a constitution. The historian John Fiske was justified in his statement that this instrument was "the first written constitution known to history that created a government and it marked the beginning of American democracy." While in 1662 the Fundamental Orders were in a sense superseded by the charter, that document, drawn up in the colony and taken to England by its representative, was never regarded by the colonists as the source of their government, but as a protection for and quaranty of the government they had already set up for themselves. So it was that for forty years after the independence of this nation, Connecticut could still carry on its government under the charter. And so it is that this commonwealth has preserved a continuity of development beyond that of almost any other state or nation in the world.

By: William M. Maltbie

Forasmuch as it hath pleased the Almighty God by the wise disposition of his divine providence so to order and dispose of things that we the Inhabitants and Residents of Windsor, Hartford, and Wethersfield are now cohabiting and dwelling in and upon the River of Connectecotte and the lands thereunto adjoining; and well knowing where a people are gathered together the word of God requires that to maintain the peace and union of such a people there should be an orderly and decent Government established according to God, to order and dispose of the affairs of the people at all seasons as occasion shall require; do therefore associate and conjoin ourselves to be as one Public State or Commonwealth; and do for ourselves and our Successors and such as shall be adjoined to us at any time hereafter, enter into Combination and Confederation together, to maintain and preserve the liberty and purity of the Gospel of our Lord Jesus which we now profess, as also the discipline of the Churches, which according to the truth of the said Gospel is now practiced amongst us; as also in

our Civil affairs to be guided and governed according to such Laws, Rules, Orders, and Decrees as shall be made, ordered, and decreed as followeth:—

1. It is Ordered, sentenced, and decreed, that there shall be yearly two General Assemblies or Courts, the one the second Thursday in April, the other the second Thursday in September following; the first shall be called the Court of Election, wherein shall be yearly chosen from time to time so many Magistrates and other public Officers as shall be found requisite: Whereof one to be chosen Governor for the year ensuing and until another be chosen, and no other Magistrate to be chosen for more than one year: provided always there be six chosen besides the Governor, which being chosen and sworn according to an Oath recorded for that purpose, shall have power to administer justice according to the Laws here established, and for want thereof, according to the rule of the Word of God; which choice shall be made by all that are admitted freemen and have taken the Oath of Fidelity, and do cohabit within this Jurisdiction (*Having been admitted Inhabitants by the major part of the Town wherein they live) or the major part of such as shall be then present.

2. It is Ordered, sentenced, and decreed, that the Election of the aforesaid Magistrates shall be on this manner: every person present and qualified for choice shall bring in (to the persons deputed to receive them) one single paper with the name of him written in it whom he desires to have Governor, and he that hath the greatest number of papers shall be Governor for that year. And the rest of the Magistrates or public officers to be chosen in this manner: the Secretary for the time being shall first read the names of all that are to be put to choice and then shall severally nominate them distinctly, and every one that would have the person nominated to be chosen shall bring in one single paper written upon, and he that would not have him chosen shall bring in a blank; and every one that hath more written papers than blanks shall be a Magistrate for that year; which papers shall be received and told by one or more that shall be then chosen by the court and sworn to be faithful therein; but in case there should not be six chosen as aforesaid, besides the Governor, out of those which are nominated, then he or they which have the most written papers shall be a Magistrate or Magistrates for the ensuing year, to make up the aforesaid number.

3. It is Ordered, sentenced, and decreed, that the Secretary shall not nominate any person, nor shall any person be chosen newly into the Magistracy which was not propounded in some General Court before, to be nominated the next Election; and to that end it shall be lawful for each of the Towns aforesaid by their deputies to nominate any two whom they conceive fit to be put to election; and the Court may add so many more as they judge requisite.

---

* This clause was interlined in a different handwriting, and is of a later date. It was adopted by the General Court of November, 1643.

4. It is Ordered, sentenced, and decreed, that no person be chosen Governor above once in two years, and that the Governor be always a member of some approved congregation, and formerly of the Magistracy within this Jurisdiction; and all the Magistrates, Freemen of this Commonwealth; and that no Magistrate or other public officer shall execute any part of his or their office before they are severally sworn, which shall be done in the face of the court if they be present, and in case of absence by some deputed for that purpose.

5. It is Ordered, sentenced, and decreed, that to the aforesaid Court of Election the several Towns shall send their deputies, and when the Elections are ended they may proceed in any public service as at other Courts. Also the other General Court in September shall be for making of laws, and any other public occasion, which concerns the good of the Commonwealth.

6. It is Ordered, sentenced, and decreed, that the Governor shall, either by himself or by the Secretary, send out summons to the Constables of every Town for the calling of these two standing Courts one month at least before their several times: And also if the Governor and the greatest part of the Magistrates see cause upon any special occasion to call a General Court, they may give order to the Secretary so to do within fourteen days' warning: and if urgent necessity so require, upon a shorter notice, giving sufficient grounds for it to the deputies when they meet, or else be questioned for the same; And if the Governor and major part of Magistrates shall either neglect or refuse to call the two General standing Courts or either of them, as also at other times when the occasions of the Commonwealth require, the Freemen thereof, or the major part of them, shall petition to them so to do; if then it be either denied or neglected, the said Freemen, or the major part of them, shall have power to give order to the Constables of the several Towns to do the same, and so may meet together, and choose to themselves a Moderator, and may proceed to do any act of power which any other General Courts may.

7. It is Ordered, sentenced, and decreed, that after there are warrants given out for any of the said General Courts, the Constable or Constables of each Town shall forthwith give notice distinctly to the inhabitants of the same, in some public assembly or by going or sending from house to house, that at a place and time by him or them limited and set, they meet and assemble themselves together to elect and choose certain deputies to be at the General Court then following to agitate the affairs of the Commonwealth; which said deputies shall be chosen by all that are admitted Inhabitants in the several Towns and have taken the oath of fidelity; provided that none be chosen a Deputy for any General Court which is not a Freeman of this Commonwealth.

The aforesaid deputies shall be chosen in manner following: every person that is present and qualified as before expressed, shall bring the names of such, written in several papers, as they

desire to have chosen for that employment, and these three or four, more or less, being the number agreed on to be chosen for that time, that have greatest number of papers written for them shall be deputies for that Court; whose names shall be endorsed on the back side of the warrant and returned into the Court, with the constable or constables' hand unto the same.

8. It is Ordered, sentenced, and decreed, that Windsor, Hartford, and Wethersfield shall have power, each Town, to send four of their Freemen as their deputies to every General Court; and Whatsoever other Town shall be hereafter added to this Jurisdiction, they shall send so many deputies as the Court shall judge meet, a reasonable proportion to the number of Freemen that are in the said Towns being to be attended therein; which deputies shall have the power of the whole Town to give their votes and allowance to all such laws and orders as may be for the public good, and unto which the said Towns are to be bound.

9. It is Ordered and decreed, that the deputies thus chosen shall have power and liberty to appoint a time and a place of meeting together before any General Court, to advise and consult of all such things as may concern the good of the public, as also to examine their own Elections, whether according to the order, and if they or the greatest part of them find any election to be illegal they may seclude such for present from their meeting, and return the same and their reasons to the Court; and if it prove true, the Court may fine the party or parties so intruding, and the Town, if they see cause, and give out a warrant to go to a new election in a legal way, either in part or in whole. Also the said deputies shall have power to fine any that shall be disorderly at their meetings, or for not coming in due time or place according to appointment; and they may return the said fines into the Court if it be refused to be paid, and the Treasurer to take notice of it, and to escheat or levy the same as he does other fines.

10. It is Ordered, sentenced, and decreed, that every General Court, except such as through neglect of the Governor and the greatest part of Magistrates the Freemen themselves do call, shall consist of the Governor, or some one chosen to moderate the Court, and four other Magistrates at least, with the major part of the deputies of the several Towns legally chosen; and in case the Freemen, or major part of them, through neglect or refusal of the Governor and major part of the Magistrates, shall call a Court, it shall consist of the major part of Freemen that are present or their deputies, with a Moderator chosen by them: In which said General Courts shall consist the supreme power of the Commonwealth, and they only shall have power to make laws or repeal them, to grant levies, to admit of Freemen, dispose of lands undisposed of, to several Towns or persons, and also shall have power to call either Court or Magistrate or any other person whatsoever into question for any misdemeanor, and may for just causes displace or deal otherwise according to the nature of the offense; and also may deal in any other matter that concerns the good of

this Commonwealth, except election of Magistrates, which shall be done by the whole body of Freemen.

In which Court the Governor or Moderator shall have power to order the Court, to give liberty of speech, and silence unseasonable and disorderly speakings, to put all things to vote, and in case the vote be equal to have the casting voice. But none of these Courts shall be adjourned or dissolved without the consent of the major part of the Court.

11. It is Ordered, sentenced, and decreed, that when any General Court upon the occasions of the Commonwealth have agreed upon any sum, or sums of money to be levied upon the several Towns within this Jurisdiction, that a committee be chosen to set out and appoint what shall be the proportion of every Town to pay of the said levy, provided the committee be made up of an equal number out of each Town.

14th January 1638 the 11 Orders above said are voted.

CHARTER OF THE COLONY OF CONNECTICUT, 1662

CHARLES THE SECOND, BY THE GRACE OF GOD, King of England, Scotland, France and Ireland, defender of the Faith, &c.; To all to whome theis presents shall come Greetinge: WHEREAS, by the severall Navigacons, discoveryes and susccessfull Plantacons of diverse of our loving Subjects of this our Realme of England, Severall Lands, Islands, Places, Colonies and Plantacons have byn obtayned and setled in that parte of the Continent of America called New England, and thereby the Trade and Comerce there hath byn of late yeares much increased, AND WHEREAS, wee have byn informed by the humble Peticon of our Trusty and welbeloved John Winthrop, John Mason, Samuell Willis, Henry Clerke, Mathew Allen, John Tappen, Nathan Gold, Richard Treate, Richard Lord, Henry Woolicott, John Talcott, Daniell Clerke, John Ogden, Thomas Wells, Obedias Brewen, John Clerke, Anthony Haukins, John Deming and Matthew Camfeild, being Persons Principally interested in our Colony or Plantacon of Connecticut in New England, that the same Colony or the greatest parte thereof was purchased and obteyned for greate and valuable Consideracons, And some other part thereof gained by Conquest and with much difficulty, and att the onely endeavours. expence and Charge of them and their Associates. and those vnder whome they Clayme, Subdued and improved, and thereby become a considerable enlargement and addicon of our Dominions and interest there.—NOW KNOW YEA, that in consideracion thereof, and in regard the said Colony is remote from other the English Plantacons in the Places aforesaid, And to the end the Affaires and Business which shall from tyme to tyme happen or arise concerning the same may

be duely Ordered and managed. WEE HAVE thought fitt, and att the humble Peticon of the Persons aforesaid, and are graciously pleased to Create and Make them a Body Pollitique and Corporate, with the powers and Priviliges herein after menconed; And accordingly Our will and pleasure is, and of our especiall grace, certeine knowledge and meere mocon wee have Ordeyned, Constituted and Declared, And by theis presents, for vs, our heires and Successors, Doe Ordeine, Constitute and Declare That they, the said John Winthrop, John Mason, Samuell Willis, Henry Clerke, Mathew Allen, John Tappan, Nathan Gold, Richard Treate, Richard Lord, Henry Woollcot, John Talcot, Daniell Clerke, John Ogden, Thomas Wells, Obadiah Brewen, John Clerke, Anthony Hawkins, John Deming and Mathew Camfeild, and all such others as now are or hereafter shall bee Admitted and made free of the Company and Society of our Collony of Connecticut in America, shall from tyme to tyme and forever hereafter, bee one Body Corporate and Pollitique in fact and name, by the Name of Governnour and Company of the English Collony of Connecticut in New England in America; And that by the same name they and their Successors shall and may have perpetuall Succession, and shall and mey bee Persons able and Capable in the law to Plead and bee Impleaded, to Answere and to be Answered vnto, to Defend and bee Defended in all and Singular, Suits, Causes, quarrelles, Matters, Accons and thing of what kind or nature soever, And also to have, take, possesse, acquire and purchase lands, Tenements or hereditaments, or any goods or Chattells, and the same to Lease, Graunt, Demise, Alien, bargaine, Sell and dispose of, as other our leige People of this our Realme of England, or any other Corporacon or Body Pollitique within the same may lawfully doe. AND FURTHER, that the said Gouvenour and Company, and their Successors shall and may for ever hereafter have a Common Seale to serve and vse for all Causes, matters, things and affaires, whatsoever of them and their Successors, and the same Seale to alter, change, breake and make new from tyme to tyme att their wills and pleasures, as they shall thinke fitt. And further, we will and Ordeine, and by theis presents for vs, our heires and Successors Doe Declare and appoint, that for the better ordering and manageing of the affaires and business of the said Company and their Successors, there shall be one Governour, one Deputy Governour and Twelve Assistants to bee from tyme to tyme Constituted, Elected and Chosen out of the Freemen of the said Company for the tyme being, in such manner and forme as hereafter in these presents is expressed; which said Officers shall apply themselves to take care for the best disposeing and Ordering of the Generall business and affaires of and concerning the lands and hereditaments herein after menconed to bee graunted, and the Plantacon thereof and the Government of the People thereof. And for the better execucon of our Royall Pleasure herein, WEE DOE for vs, our heires and Successors, Assigne, name, Constitute and appoint the aforesaid John Winthrop to bee the first and present Governour of the said Company; And the said John Mason to

bee the Deputy Governour; And the said Samuel Willis, Mathew Allen, Nathan Gold, Henry Clerke, Richard Treat, John Ogden, Thomas Tappen, John Talcott, Thomas Wells, Henry Woolcot, Richard Lord and Daniel Clerke to bee the Twelve present Assistants of the said Company; to contynue in the said severall Offices respectively, vntil the second Thursday which shall bee in the moneth of October now next comeing. AND further, wee will, and by theis presents for vs, our heires and Successors DOE Ordaine and Graunt that the Governour of the said Company for the tyme being, or, in his absence by occasion of sicknes, or otherwise by his leave or permission, the Deputy Governour for the tyme being, shall and may from tyme to tyme vpon all occasions give Order for the assembling of the said Company and calling them together to Consult and advise of the businesse and Affaires of the said Company, And that for ever hereafter, Twice in every yeare, That is to say on every Second Thursday in October and on every Second Thursday in May, or oftener, in Case it shall bee requisite, The Assistants and freemen of the said Company, or such of them, not exceeding twoe Persons from each Place, Towne or Citty, whoe shall bee from tyme to tyme therevnto Elected or deputed by the major part of the freemen of the respective Townes, Cittyes and Places for which they shall bee soe elected or Deputed, shall have a generall meeting or Assembly, then and their to Consult and advise in and about the Affaires And businesse of the said Company; And that the Governour, or in his absence the Deputy Governour of the said Company for the tyme being, and such of the Assistants and freemen of the said Company as shall be soe Elected or Deputed and bee present att such meeting or Assembly, or the greatest number of them, whereof the Governour or Deputy Governour and Six of the Assistants at least, to bee Seaven, shall be called the Generall Assembly, and shall have full power and authority to alter and change their dayes and tymes of meeting or Generall Assemblies for Electing the Governour, Deputy Governour and Assistants or other Officers or any other Courts, Assemblies or meetings, and to Choose, Nominate and appoint such and soe many other Persons as they shall think fitt and shall bee willing to accept the same, to be free of the said Company and Body Politique, and them into the same to Admitt and to Elect, and Constitute such Officers as they shall thinke fitt and requisite for the Ordering, Manageing and disposeing of the Affaires of the said Governour and Company and their Successors. AND WEE DOE hereby for vs, our heires and Successors, Establish and Ordeine, that once in the yeare for ever hereafter, namely, the said Second Thursday in May, the Governour, Deputy Governour, and Assistants of the said Company and other Officers of the said Company or such of them as the said General Assembly shall thinke fitt, shall bee in the said Generall Court and Assembly to be held from that day or tyme newly Chosen for the yeare ensuing, by such greater parte of the said Company for the tyme being then and there present. And if the Governour, Deputy Governour and Assistants by these presents appointed, or such as hereafter bee

newly Chosen into their Roomes, or any of them, or any other the Officers to bee appointed for the said Company shall dye or bee removed from his or their severall Offices or Places before the said Generall day of Eleccon, whom we doe hereby Declare for any misdemeanour or default to bee removeable by the Governour, Assistants and Company, or such greater part of them in any of the said publique Courts to be Assembled as is aforesaid, That then and in every such Case itt shall and may bee lawfull to and for the Governour, Deputy Governour and Assistants and Company aforesaid, or such greater parte of them soe to bee Assembled as is aforesaid in any of their Assemblies to proceede to a New Eleccon of one or more of their Company in the Roome or place, Roomes or Places of such Governour, Deputy Governour, Assistant or other Officer or Officers soe dyeing or removed, according to their discretions; and immediately vpon and after such Eleccon or Eleccons made of such Governour, Deputy Governour, Assistant or Assistants, or any other Officer of the said Company in manner and forme, aforesaid, The Authority, Office and Power before given to the former Governour, Deputy Governour or other Officer and Officers soe removed, in whose stead and Place new shall be chosen, shall as to him and them and every of them respectively cease and determine. PROVIDED, alsoe, and our will and pleasure is, That as well such as are by theis presents appointed to bee the present Governour, Deputy Governour and Assistants of the said Company as those that shall succeed them, and all other Officers to bee appointed and Chosen as aforesaid, shall, before they vndertake the Execucon of their said Offices and Places respectively, take their severall and respective Corporall Oathes for the due and faithful performance of their dutyes in their severall Offices and Places, before such Person or Persons as are by these Presents hereafter appoynted to take and receive the same; That is to say, the said John Winthrop, whoe is herein before nominated and appointed the present Governour of the said Company, shall take the said Oath before one or more of the Masters of our Court of Chancery for the tyme being, unto which Master of Chancery WEE DOE, by theis presents, give full power and authority to administer the said Oath to the said John Winthrop accordingly. And the said John Mason, whoe is herein before nominated and duely appointed the present Deputy Governour of the said Company, shall take the said Oath before the said John Winthrop, or any twoe of the Assistants of the said Company, vnto whome WEE DOE by these presents, give full power and authority to Administer the said Oath to the said John Mason accordingly. AND the said Samuell Willis, Henry Clerke, Mathew Allen, John Tappen, Nathan Gold, Richard Treate, Richard Lord, Henry Woolcott, John Talcott, Daniell Clerke, John Ogden and Thomas Welles, whoe are herein before Nominated and appointed the present Assistants of the said Company, shall take the Oath before the said John Winthrop and John Mason, or one of them, to whome WEE DOE hereby give full power and authority to Administer the same accordingly. AND our further will and pleasure is that all and every Governour

or Deputy Governour to bee Elected and Chosen by vertue of theis presents shall take the said Oath before two or more of the Assistants of the said Company for the tyme being, vnto whom wee doe, by theis presents, give full power and authority to give and Administer the said Oath accordingly. And the said Assistants and every of them, and all and every other Officer or Officers to bee hereafter Chosen from tyme to tyme, to take the said Oath before the Governour or Deputy Governour for the tyme being, vnto which said Governour or Deputy Governour wee doe, by theis presents, give full power and authority to Administer the same accordingly, AND FURTHER, of our more ample grace, certeine knowledge and meere mocon WEE HAVE given and Graunted, and by theis presents for vs, our heires and Successors, DOE give and Graunt vnto the said Governour and Company of the English Colony of Conecticut in New England in America, and to every Inhabitant there, and to every Person and Persons Trading thither, And to every such Person and Persons as are or shall bee free of the said Collony, full power and authority from tyme to tyme and att all tymes hereafter, to take, Ship, Transport and Carry away, for and towards the Plantacon and defence of the said Collony such of our loveing Subjects and Strangers as shall or will willingly accompany them in and to their said Collony and Plantacon; (Except such Person and Persons as are or shall bee therein restrayned by vs, our heires and Successors;) And alsoe to Ship and Transport all and all manner of goods, Chattells, Merchandizes and other things whatsoever that are or shall be vsefull or necessary for the Inhabitants of the said Collony and may lawfully bee Transported thither; Nevertheless, not to bee discharged of payment to vs, our heires and Successors, of the Dutyes, Customes and Subsidies which are or ought to bee paid or payable for the same. AND FURTHER, Our will and pleasure is, and WEE DOE for vs, our heires and Successors, Ordeyne, Declare and Graunt vnto the said Governour and Company and their Successors, That all and every the Subjects of vs, our heires or Successors which shall goe to Inhabite within the said Colony, and every of their Children which shall happen to bee borne there or on the Sea in goeing thither or returning from thence, shall have and enjoye all liberties and immunities of free and naturall Subjects within any the Dominions of vs, our heires or Successors, to all intents, Construccons and purposes whatsoever, as if they and every of them were borne within the Realme of England AND WEE DOE authorize and impower the Governour, or in his absence the Deputy Governour for the tyme being, to appointe two or more of the said assistants att any of their Courts or Assemblyes to bee held as aforesaid, to have power and authority to Administer the Oath of Supremacy and obedience to all and every Person and Persons which shall att any tyme or tymes hereafter goe or passe into the said Colony of Conecticut, vnto which said Assistants soe to bee appointed as aforesaid, WEE DOE, by these presents, give full power and authority to Administer the said Oath accordingly. AND WEE DOE FURTHER, of our especiall grace, certeine knowledge and meere mocon, give and Graunt vnto the

said Governour and Company of the English Colony of Conecticutt in New England in America, and their Successors, that itt shall and may bee lawfull to and for the Governour or Deputy Governour and such of the Assistants of the said Company for the tyme being as shall bee Assembled in any of the General Courts aforesaid, or in any Courts to be especially Sumoned or Assembled for that purpose, or the greater parte of them, whereof the Governour or Deputy Governour and Six of the Assistants, (to be all wayes Seaven,) to Erect and make such Judicatories for the heareing and Determining of all Accons, Causes, matters and things happening within the said Colony or Plantacon and which shall bee in dispute and depending there, as they shall thinke fitt and convenient; And alsoe from tyme to tyme to Make, Ordaine and Establish All manner of wholesome and reasonable Lawes, Statutes, Ordinances, Direccons and Instruccons, not contrary to the laws of this Realme of England, aswell for setling the formes and Ceremonies of Government and Magestracy fitt and necessary for the said Plantacon and the Inhabitants there as for naming and Stileing all sorts of Officers, both superior and inferior, which they shall find needfull for the Governement and Plantacon of the said Colony, and the distinguishing and setting forth of the severall Dutyes, Powers and Lymitts of every such Office and Place and, the formes of such Oaths, not being contrary to the Laws and Statutes of this our Realme of England, to bee administered for the Execucon of the said severall Offices and Places; As alsoe for the disposeing and Ordering of the Eleccon of such of the said Officers as are to bee Annually Chosen, and of such others as shall succeed in case of death or removall, and Administring the said Oath to the new Elected Officers, and Graunting necessary Comissions, and for imposicon of lawfull Fines, Mulcts, Imprisonment or other Punishment vpon Offenders and Delinquents, according to the Course of other Corporacons within this our Kingdome of England, and the same Lawes, fines, Mulcts and Execucons to alter, change, revoke, adnull, release or Pardon, vnder their Comon Seale, As by the said Generall Assembly or the major part of them shall bee thought fitt; And for the directing, ruleing and disposeing of all other matters and things whereby our said people, Inhabitants there, may bee soe religiously, peaceably and civilly Governed as their good life and orderly Conversacon may wynn and invite the Natives of the Country to the knowledge and obedience of the onely true God and Saviour of mankind and the Christian faith, which in our Royall intencons and the Adventurers free profession in the onely and principall end of this Plantacon; WILLING, Commanding and requireing, and by these presents, for vs, our heires and Successors, Ordaineing and appointeing That all such Lawes, Statutes and Ordinances, Instruccons, Imposicons, and Direccons as shall bee soe made by the Governor, Deputy Governor, and Assistants, as aforesaid, and published in writeing vnder their Comon Seale, shall carefully and duely bee observed, kept, performed and putt in execucon, according to the true intent and meaning of the same. AND these our letters Patent, or the Dupli-

cate or Exemplificacon thereof, shall bee to all and every such Officers, Superiors and inferiors, from tyme to tyme for the Putting of the same Orders, Lawes, Statutes, Ordinances, Instruccons and Direccons in due Execucon, against vs, our heires and Successors, a sufficient warrant and discharge. AND WEE DOE FURTHER, for vs, our heires and Successors, give and Graunt vnto the said Governor and Company and their Successors, by these presents, That itt shall and may bee lawfull to and for the chiefe Commanders, Governours and Officers of the said Company for the tyme being whoe shall bee resident in the parts of New England hereafter menconed, and others inhabitating there by their leave, admittance, appointment or direccon, from tyme to tyme and att all tymes hereafter, for their speciall defence and safety, to Assemble, Martiall, Array, and putt in Warlike posture the Inhabitants of the said Colony, and to Commissionate, Impower and authorize such Person or Persons as they shall thinke fitt to lead and Conduct the said Inhabitants, and to encounter, expulse, repell and resist by force of Armes, as well by Sea as by land, And alsoe to kill, Slay and destroy, by all fitting wayes, enterprizes and meanes whatsoever, all and every such Person or Persons as shall at any tyme hereafter Attempt or enterprize the destruccon, Invasion, detriment or annoyance of the said Inhabitants or Plantacon. And to vse and exercise the Law Martiall in such Cases onely as occasion shall require, And to take or surprize by all wayes and meanes whatsoever, all and every such Person and Persons, with their Shipps, Armour, Ammunicon, and other goods of such as shall in such hostile manner invade or attempt the defeating of the said Plantacon or the hurt of the said Company and Inhabitants; and vpon just Causes to invade and destroy the Natives or other Enemyes of the said Colony. NEVERTHELESS, Our Will and pleasure is, AND WEE DOE hereby Declare vnto all Christian Kings, Princes and States, That if any Persons which shall hereafter Bee of the said Company or Plantacon, or any other, by appointment of the said Governor and Company for the tyme being, shall at any tyme or tymes hereafter Robb or Spoile by Sea or by land, and doe any hurt, violence or unlawful hostility to any of the Subjects of vs, our heires or Successors, or any of the Subjects of any Prince or State beinge then in league with vs, our heires or Successors, vpon Complaint of such injury done to any such Prince or State, or their Subjects, WEE, our heires and Successors, will make open Proclamacon within any parts of our Realme of England fitt for that purpose, That the Person or Persons committinge any such Robbery or Spoile, shall within the tyme lymitted by such Proclamacon, make full restitucon or satisfaccon of all such injuries done or comitted, Soe as the said Prince or others soe complayneing may bee fully satisfied and contented. And if the said Person or Persons whoe shall committ any such Robbery or Spoile shall not make satisfaccon accordingly, within such tyme soe to bee limited, That then itt shall and may bee lawfull for vs, our heires and Successors, to put such Person or Persons out of our Allegiance and Proteccon. And that it shall and may bee lawfull and free for all Princes or

others to Prosecute with hostility such Offenders and every of them, their and every of their Procurers, ayders, Abettors and Consellors in that behalfe. PROVIDED, also, and our expresse will and pleasure is, AND WEE DOE by these presents for vs, our heires and Successors, Ordeyne and appointe that these presents shall not in any manner hinder any of our loveing Subjects whatsoever to vse and exercise the Trade of Fishinge vpon the Coast of New England in America, but they and every or any of them shall have full and free power and liberty to contynue and vse the said Trade of Fishing upon the said Coast, in any of the Seas thervnto adioyning, or any Armes of the Seas or Salt Water Rivers where they have byn accustomed to Fish, and to build and sett vpon the wast land belonging to the said Colony of Conecticutt, such Wharfes, Stages and workehouses as shall bee necessary for the Salting, dryeing and keepeing of their Fish to bee taken or gotten vpon that Coast,—any thinge in these presents conteyend to the contrary notwithstanding. AND KNOW YEE FURTHER, That Wee, of our more abundant grace, certaine knowledge and meere mocon HAVE given, Graunted and Confirmed, And by theis presents for vs, our heires and Successors, DOE give, Graunt and Confirme vnto the said Governor and Company and their Successors, ALL that parte of our Dominions in Newe England in America bounded on the East by Norrogancett River, commonly called Norragancett Bay, where the said River falleth into the Sea, and on the North by the lyne of the Massachusetts Plantacon, and on the South by the Sea, and in longitude as the lyne of the Massachusetts Colony, runinge from East to West; that is to say, from the Said Norrogancett Bay on the East to the South Sea on the West parte, with the Islands thervnto adioyneinge. Together with all firme lands, Soyles, Grounds, Havens, Ports, Rivers, Waters, Fishings, Mynes, Myneralls, Precious Stones, Quarries, and all and singular other Comodities, Iurisdiccons, Royalties, Priviledges, Francheses, Preheminences, and hereditaments whatsoever within the said Tract, Bounds, lands and Islands aforesaid, or to them or any of them belonging, TO HAVE AND TO HOLD the same vnto the said Governor and Company, their Successors and Assignes, for ever vpon Trust and for the vse and benefitt of themselves and their Associates, freemen of the said Colony, their heires and Assignes. TO BEE HOLDEN of vs, our heires and Successors, as of our Manor of East Greenwich, in Free and Comon Soccage, and not in Capite nor by Knights Service, YIELDING AND PAYINGE therefore to vs, our heires and Successors, onely the Fifth parte of all the Oare of Gold and Silver which from tyme to tyme and at all tymes hereafter shall bee there gotten, had or obteyned, in liew of all Services, Dutyes and Demaunds whatsoever, to bee to vs, our heires or Successors, therefore or thereout rendered, made or paid, AND LASTLY, Wee doe for vs, our heires, and Successors, Graunt to the said Governor and Company and their Successors, by these presents, that these our Letters Patent shall bee firme, good and effectual in the lawe to all intents, Construccons and purposes whatsoever, accordinge to our true intent and meaneing herein before Declared,

as shall be Construed, reputed and adiudged most favourable on the behalfe and for the best benefitt and behoofe of the said Governor and Company and their Successors, ALTHOUGH EXPRESSE MENTION of the true yearely value of certeinty of the premises, or of any of them, or of any other Guifts or Graunts by vs or by any of our Progenitors or Predecessors heretofore made to the said Governor and Company of the English Colony of Conecticutt in New England in America aforesaid in theis presents is not made, or any Statute, Act, Ordinance, Provision, Proclamacon or Restriccon heretofore had, made, Enacted, Ordeyned or Provided, or any other matter, Cause or thinge whatsoever to the contrary thereof in any wise notwithstanding. IN WITNES whereof, we have caused these our Letters to be made Patent; WITNESS our Selfe, att Westminister, the three and Twentieth day of Aprill, in the Fowerteenth yeare of our Reigne.

By writt of Privy Seale HOWARD

THE CONSTITUTION OF CONNECTICUT*

As amended and in force July 1, 1950

Though the people of the state had long acquiesced under the form of government derived from the charter, and sanctioned by the legislature; yet it was considered by many that we had no constitution, as our government under the charter had never received the explicit approbation of the people subsequent to the declaration of independence. It was also considered to be inconsistent with the dignity of a free nation to hold their rights, even nominally by the tenure of a Royal Grant and that it was proper the powers of the government should be divided into separate departments, and individual rights be secured by a constitution that should control the legislature itself. It was therefore thought advisable to call a convention for that object. Accordingly, in 1818, a convention was assembled which agreed upon a constitution. It was submitted to the people, and approved by a vote of thirteen thousand nine hundred and eighteen in its favor and twelve thousand three hundred and sixty-four against its ratification. On the twelfth of October, 1818, Governor Wolcott issued his proclamation, at the request of the General Assembly, declaring that the constitution was thenceforth to be observed by all persons, as the Supreme Law of this State.

On October 1, 1901 a vote was taken as to the calling of a constitutional convention for the purpose of revising the constitution. The vote was 47,317 in favor and 26,745 against. A convention was held, a revised constitution proposed and a vote taken June 16, 1902 as to its adoption with the result of 10,377 for the acceptance of such revision and 21,234 against it.

---

* Copy from original in State Library.

PREAMBLE

The people of Connecticut acknowledging with gratitude, the good providence of God, in having permitted them to enjoy a free government, do, in order more effectually to define, secure, and perpetuate the liberties, rights and privileges which they have derived from their ancestors, hereby, after a careful consideration and revision, ordain and establish the following constitution and form of civil government.

ARTICLE FIRST.

DECLARATION OF RIGHTS.

That the great and essential principles of liberty and free government may be recognized and established,

WE DECLARE,

Sec. 1. That all men when they form a social compact, are equal in rights; and that no man, or set of men are entitled to exclusive public emoluments or privileges from the community.

Sec. 2. That all political power is inherent in the people, and all free governments are founded on their authority, and instituted for their benefit; and that they have at all times an undeniable and indefeasible right to alter their form of government in such manner as they may think expedient.

Sec. 3. The exercise and enjoyment of religious profession and worship, without discrimination, shall forever be free to all persons in this state; provided, that the right hereby declared and established shall not be so construed as to excuse acts of licentiousness, or to justify practices inconsistent with the peace and safety of the state.

Sec. 4. No preference shall be given by law to any christian sect or mode of worship.

Sec. 5. Every citizen may freely speak, write and publish his sentiments on all subjects, being responsible for the abuse of that liberty.

Sec. 6. No law shall ever be passed to curtail or restrain the liberty of speech or of the press.

Sec. 7. In all prosecutions or indictments for libels, the truth may be given in evidence, and the jury shall have the right to determine the law and the facts, under the direction of the court.

Sec. 8. The people shall be secure in their persons, houses, papers and possessions from unreasonable searches or seizures; and no warrant to search any place, or to seize any person or things, shall issue without describing them as nearly as may be, nor without probable cause supported by oath or affirmation.

Sec. 9. In all criminal prosecutions, the accused shall have a right to be heard by himself and by counsel; to demand the nature and cause of the accusation; to be confronted by the witnesses against him; to have compulsory process to obtain witnesses in his favour; and in all prosecutions by indictment or information, a speedy public trial by an impartial jury. He shall not be com-

pelled to give evidence against himself, nor be deprived of life, liberty or property, but by due course of law. And no person shall be holden to answer for any crime, the punishment of which may be death or imprisonment for life, unless on a presentment or an indictment of a grand jury; except in the land or naval forces, or in the militia when in actual service in time of war, or public danger.

Sec. 10. No person shall be arrested, detained or punished, except in cases clearly warranted by law.

Sec. 11. The property of no person shall be taken for public use, without just compensation therefor.

Sec. 12. All courts shall be open, and every person, for an injury done him in his person, property or reputation, shall have remedy by due course of law, and right and justice administered without sale, denial or delay.

Sec. 13. Excessive bail shall not be required, nor exessive fines imposed.

Sec. 14. All prisoners shall, before conviction, be bailable by sufficient sureties, except for capital offences, where the proof is evident, or the presumption great; and the privileges of the writ of Habeas Corpus shall not be suspended, unless, when in case of rebellion or invasion, the public safety may require it; nor in any case, but by legislature.

Sec. 15. No person shall be attainted of treason or felony, by the legislature.

Sec. 16. The citizens have a right, in a peaceable manner, to assemble for their common good, and to apply to those invested with the powers of government, for redress of grievances, or other proper purposes, by petition, address or remonstrance.

Sec. 17. Every citizen has a right to bear arms in defence of himself and the state.

Sec. 18. The military shall, in all cases, and at all times, be in strict subordination to the civil power.

Sec. 19. No soldier shall, in time of peace, be quartered in any house, without the consent of the owner; nor in time of war, but in a manner to be prescribed by law.

Sec. 20. No hereditary emoluments, privileges or honors, shall ever be granted, or conferred in this state.

Sec. 21. The right of trial by jury shall remain inviolate.

ARTICLE SECOND.

OF THE DISTRIBUTION OF POWERS.

The powers of government shall be divided into three distinct departments, and each of them confided to a separate magistracy, to wit, those which are legislative, to one; those which are executive, to another; and those which are judicial, to another.

ARTICLE THIRD.

OF THE LEGISLATIVE DEPARTMENT.

Sec. 1. The legislative power of this state shall be vested in two distinct houses or branches; the one to be styled THE SENATE,

the other THE HOUSE OF REPRESENTATIVES, and both together THE GENERAL ASSEMBLY. The style of their laws shall be, BE IT ENACTED BY THE SENATE AND HOUSE OF REPRESENTATIVES IN GENERAL ASSEMBLY CONVENED.

Sec. 2. There shall be one stated session of the General Assembly, to be holden in each year, alternately at Hartford and New Haven, on the first Wednesday of May, and at such other times as the General Assembly shall judge necessary; the first session to be holden at Hartford: But the person administering the office of Governour, may on special emergencies, convene the General Assembly at either of said places, at any other time. And in case of danger from the prevalence of contagious diseases in either of said places, or other circumstances, the person administering the office of Governour, may, by proclamation, convene said Assembly at any other place in this state.

Sec. 3. The house of representatives shall consist of electors residing in towns from which they are elected. The number of representatives from each town shall be the same as at present practised and allowed. In case a new town shall hereafter be incorporated, such new town shall be entitled to one representative only; and if such new town shall be made from one or more towns, the town or towns from which the same shall be made, shall be entitled to the same number of representatives as at present allowed, unless the number shall be reduced by the consent of such town or towns.

Sec. 4. The Senate shall consist of twelve members, to be chosen annually by the electors.

Sec. 5. At the meetings of the electors, held in the several towns in this state in April annually, after the election of representatives, the electors present shall be called upon to bring in their written ballots for senators. The presiding officer shall receive the votes of the electors, and count and declare them in open meeting. The presiding officer shall also make duplicate lists of the persons voted for, and of the number of votes for each, which shall be certified by the presiding officer; one of which lists shall be delivered to the town clerk, and the other within ten days after said meeting, shall be delivered under seal, either to the Secretary, or to the Sheriff of the county in which said town is situated; which list shall be directed to the Secretary, with a superscription expressing the purport of the contents thereof. And each Sheriff who shall receive such votes, shall within fifteen days after said meeting, deliver, or cause them to be delivered to the Secretary.

Art. 3. Sec. 2. *Altered by amendments of* 1873 (*Art.* 14), 1875 (*Art.* 16) *and* 1884 (*Art.* 27). *See amendments of* 1911-1912 (*Art.* 34).

Art. 3. Sec. 3. *Altered by amendment of* 1874 (*Art.* 15), 1876 (*Art.* 18).

Art. 3. Sec. 4. *Altered by amendments of* 1828 (*Arts.* 1, 2) *and* 1901 (*Art.* 31).

Art. 3. Sec. 5. *Altered by amendments of* 1828 (*Art.* 3), 1836 (*Art.* 6), 1875 (*Art.* 16), 1884 (*Art.* 27), 1901 (*Art.* 31), 1905 (*Art.* 33).

Sec. 6. The Treasurer, Secretary, and Controller, for the time being, shall canvass the votes publickly. The twelve persons having the greatest number of votes for senators, shall be declared to be elected. But in cases where no choice is made by the electors in consequence of an equality of votes, the house or representatives shall designate by ballot which of the candidates having such equal number of votes, shall be declared to be elected. The return of votes, and the result of the canvass, shall be submitted to the house of representatives, and also to the Senate, on the first day of the session of the General Assembly; and each house shall be the final judge of the election returns and qualifications of its own members.

Sec. 7. The house of representatives when assembled, shall choose a Speaker, Clerk and other officers. The senate shall choose its Clerk, and other officers, except the President. A majority of each house shall constitute a quorum to do business; but a smaller number may adjourn from day to day, and compel the attendance of absent members in such manner, and under such penalties as each house may prescribe.

Sec. 8. Each house shall determine the rules of its own proceedings, and punish members for disorderly conduct, and, with the consent of two-thirds, expel a member, but not a second time for the same cause; and shall have all other powers necessary for a branch of the legislature of a free and independent state.

Sec. 9. Each house shall keep a journal of its proceedings, and publish the same when required by one-fifth of its members, except such parts as in the judgment of a majority require secrecy. The yeas and nays of the members of either house, shall, at the desire of one-fifth of those present, be entered on the journals.

Sec. 10. The senators and representatives shall, in all cases of civil process, be privileged from arrest, during the session of the General Assembly, and for four days before the commencement, and after the termination of any session thereof. And for any speech or debate in either house, they shall not be questioned in any other place.

Sec. 11. The debates of each house shall be public, except on such occasions as in the opinion of the house may require secrecy.

ARTICLE FOURTH.

OF THE EXECUTIVE DEPARTMENT.

Sec. 1. The supreme executive power of the state shall be vested in a Governour, who shall be chosen by the electors of the state, and shall hold his office for one year from the first Wednesday of May next succeeding his election, and until his successor be duly qualified. No person, who is not an elector of this state, and who has not arrived at the age of thirty years, shall be eligible.

Art. 3. Sec. 6. *Altered by amendment of* 1828 (*Art.* 3).

Art. 4. Sec. 1. *Altered by amendments of* 1836 (*Art.* 6), 1875 (*Art.* 16), 1884 *Art.* 27), 1901 (*Art.* 30), 1905 (*Art.* 33), 1911-1912 (*Art.* 34)

Sec. 2. At the meetings of the electors in the respective towns in the month of April in each year, immediately after the election of senators, the presiding officers shall call upon the electors to bring in their ballots for him whom they would elect to be governour, with his name fairly written. When such ballots shall have been received and counted in the presence of the electors, duplicate lists of the persons voted for, and of the number of votes given for each, shall be made and certified by the presiding officer, one of which lists shall be deposited in the office of the town clerk within three days, and the other, within ten days after said election, shall be transmitted to the Secretary, or to the sheriff of the county, in which such election shall have been held. The sheriff receiving said votes shall deliver, or cause them to be delivered to the Secretary, within fifteen days next after said election. The votes so returned shall be counted by the Treasurer, Secretary and Controller, within the month of April. A fair list of the persons and number of votes given for each, together with the returns of the presiding officers, shall be, by the Treasurer, Secretary and Controller, made and laid before the General Assembly, then next to be holden, on the first day of the session thereof; and said Assembly shall, after examination of the same, declare the person whom they shall find to be legally chosen, and give him notice accordingly. If no person shall have a majority of the whole number of said votes, or if two or more shall have an equal and the greatest number of said votes, then said Assembly, on the second day of their session, by joint ballot of both houses, shall proceed, without debate, to choose a Governour from a list of the names of the two persons having the greatest number of votes, or of the names of the persons having an equal and highest number of votes so returned as aforesaid. The General Assembly shall by law prescribe the manner in which all questions concerning the election of a Governour, or Lieutenant Governour, shall be determined.

Sec. 3. At the annual meetings of the electors, immediately after the election of Governour, there shall also be chosen in the same manner as is herein before provided for the election of Governour, a Lieutenant Governour, who shall continue in office for the same time, and possess the same qualifications.

Sec. 4. The compensations of the Governour, Lieutenant Governour, Senators and Representatives, shall be established by law, and shall not be varied so as to take effect until after an election, which shall next succeed the passage of the law establishing said compensations.

Sec. 5. The Governour shall be Captain General of the militia of the state, except when called into the service of the United States.

Art. 4. Sec. 2. *Altered by amendments of* 1836 (*Art.* 6), 1875 (*Art.* 16), 1876 (*Art.* 19), 1884 (*Art.* 27), 1901 (*Art.* 30), 1905 (*Art.* 33).

Art. 4. Sec. 3. *Altered by amendments of* 1832 (*Art.* 4), 1836 (*Art.* 6), 1875 (*Art.* 16), 1876 (*Art.* 19), 1884 (*Art.* 27), 1901 (*Art.* 30), 1905 (*Art.* 33).

Sec. 6. He may require information in writing from the officers in the executive department, on any subject relating to the duties of their respective offices.

Sec. 7. The Governour, in case of a disagreement between the two houses of the General Assembly, respecting the time of adjournment, may adjourn them to such time as he shall think proper, not beyond the day of the next stated session.

Sec. 8. He shall, from time to time, give to the General Assembly, information of the state of the government, and recommend to their consideration such measures as he shall deem expedient.

Sec. 9. He shall take care that the laws be faithfully executed.

Sec. 10. The Governour shall have power to grant reprieves after conviction, in all cases except those of impeachment, until the end of the next session of the General Assembly, and no longer.

Sec. 11. All commissions shall be in the name and by authority of the state of Connecticut; shall be sealed with the state seal, signed by the Governour, and attested by the Secretary.

Sec. 12. Every bill which shall have passed both [houses][1] of the General Assembly, shall be presented to the Governour. If he approves, he shall sign and transmit it to the Secretary, but if not, he shall return it to the house in which it originated, with his objections, which shall be entered on the journals of the house; who shall proceed to reconsider the bill. If after such reconsideration, that house shall again pass it, it shall be sent, with the objections, to the other house, which shall also reconsider it. If approved, it shall become a law. But in such cases the votes of both houses shall be determined by yeas and nays; and the names of the members voting for and against the bill, shall be entered on the journals of each house respectively. If the bill shall not be returned by the Governour within three days, Sundays excepted, after it shall have been presented to him, the same shall be a law in like manner as if he had signed it; unless the General Assembly, by their adjournment, prevents its return, in which case it shall not be a law.

Sec. 13. The Lieutenant Governour shall, by virtue of his office, be President of the Senate, and have, when in committee of the whole, a right to debate, and when the Senate is equally divided, to give the casting vote.

Sec. 14. In case of the death, resignation, refusal to serve, or removal from office of the Governour, or of his impeachment, or absence from the state, the Lieutenant Governour shall exercise the powers and authority appertaining to the office of Governour,

Art. 4, Sec. 7. *Amended in* 1911-1912 (*Art.* 35).

Art. 4. Sec. 12. *See amendment of* 1923 (*Art.* 37); *Altered by amendment o* 1934 (*Art.* 40).

[1] Not recorded but in engrossed copy and General Assembly act.

Art. 4. Sec. 14. *Altered by amendment of* 1911-1912 (*Art.* 34).

until another be chosen at the next periodical election for Governour, and be duly qualified; or until the Governour, impeached or absent, shall be acquitted or return.

Sec. 15. When the government shall be administered by the Lieutenant Governour, or he shall be unable to attend as President of the Senate, the Senate shall elect one of their members, as President pro tempore. And if during the vacancy of the office of Governour, the Lieutenant Governour shall die, resign, refuse to serve, or be removed from office, or if he shall be impeached, or absent from the State, the President of the Senate pro tempore, shall, in like manner, administer the government until he be superseded by a Governour or Lieutenant Governour.

Sec. 16. If the Lieutenant Governour shall be required to administer the government, and shall, while in such administration, die or resign during the recess of the General Assembly, it shall be the duty of the Secretary, for the time being, to convene the Senate for the purpose of choosing a President pro tempore.

Sec. 17. A Treasurer shall annually be chosen by the electors at their meeting in April, and the votes shall be returned, counted, canvassed, and declared, in the same manner as is provided for the election of Governour and Lieutenant Governour; but the votes for Treasurer shall be canvassed by the Secretary and Controller only. He shall receive all monies belonging to the state, and disburse the same only as he may be directed by law. He shall pay no warrant, or order for the disbursement of public money, until the same has been registered in the office of the Controller.

Sec. 18. A Secretary shall be chosen next after the Treasurer, and in the same manner, and the votes for Secretary shall be returned to, and counted, canvassed, and declared by the Treasurer and Controller. He shall have the safe keeping and custody of the public records and documents, and particularly of the acts, resolutions, and orders of the General Assembly, and record the same; and perform all such duties as shall be prescribed by law. He shall be the keeper of the seal of the state, which shall not be altered.

Sec. 19. A Controller of the public accounts shall be annually appointed by the General Assembly. He shall adjust and settle all public accounts and demands, except grants and orders of the General Assembly. He shall prescribe the mode of keeping and rendering all public accounts. He shall, ex officio, be one of the auditors of the accounts of the Treasurer. The General Assembly may assign to him other duties in relation to his office, and to that

Art. 4. Sec. 17. *Altered by amendments of* 1832 (*Art.* 4), 1836 (*Art.* 6), 1875 (*Art.* 16), 1876 (*Art.* 19), 1884 (*Art.* 27), 1901 (*Art.* 30), 1905 (*Art.* 33).

Art. 4. Sec. 18. *Altered by amendments of* 1832 (*Art.* 4), 1836 (*Art.* 6), 1875 (*Art.* 16), 1876 (*Art.* 19), 1884 (*Art.* 27), 1901 (*Art.* 30), 1905 (*Art.* 33).

Art. 4. Sec. 19. *Altered by amendments of* 1836 (*Arts.* 5, 6), 1875 (*Art.* 16) 1876 (*Art.* 19), 1884 (*Art.* 27), 1901 (*Art.* 30), 1905 (*Art.* 33).

of the Treasurer, and shall prescribe the manner in which his duties shall be performed.

Sec. 20. A sheriff shall be appointed in each county by the General Assembly, who shall hold his office for three years, removeable by said Assembly, and shall become bound with sufficient sureties, to the Treasurer of the State, for the faithful discharge of the duties of his office, in such manner as shall be prescribed by law: In case the sheriff of any county shall die or resign, the Governour may fill the vacancy occasioned thereby, until the same shall be filled by the General Assembly.

Sec. 21. A statement of all receipts, payments, funds, and debts of the state, shall be published, from time to time, in such manner and at such periods, as shall be prescribed by law.

ARTICLE FIFTH.

OF THE JUDICIAL DEPARTMENT.

Sec. 1. The judicial power of the state shall be vested in a Supreme Court of Errors, a Superior Court, and such inferiour courts as the General Assembly shall, from time to time, ordain and establish: the powers and jurisdiction of which courts shall be defined by law.

Sec. 2. There shall be appointed in each county, a sufficient number of justices of the peace, with such jurisdiction in civil and criminal cases, as the General Assembly may prescribe.

Sec. 3. The judges of the Supreme Court of Errors, of the superiour and inferiour courts, and all justices of the peace, shall be appointed by the General Assembly, in such manner as shall by law be prescribed. The judges of the Supreme Court, and of the Superior Court, shall hold their offices during good behaviour; but may be removed by impeachment; and the Governour shall also remove them on the address of two thirds of the members of each house of the General Assembly: All other judges and justices of the peace shall be appointed annually. No judge or justice of the peace shall be capable of holding his office, after he shall arrive at the age of seventy years.

ARTICLE SIXTH.

OF THE QUALIFICATIONS OF ELECTORS.

Sec. 1. All persons who have been, or shall hereafter, previous to the ratification of this Constitution, be admitted freemen, according to the existing laws of this State, shall be electors.

Sec. 2. Every white male citizen of the United States, who shall have gained a settlement in this state, attained the age of

Art. 4. Sec. 20. *Altered by amendments of* 1838 (*Art.* 7), 1886 (*Art.* 28).

Art. 5. Sec. 2. *Amended* 1850 (*Art.* 10).

Art. 5. Sec 3. *Altered by amendments of* 1850 (*Art.* 9), 1856 (*Art.* 12) 1876 (*Arts.* 20, 21), 1880 (*Art.* 26).

twenty-one years, and resided in the town in which he may offer himself to be admitted to the privilege of an elector, at least six months preceding, and have a freehold estate of the yearly value of seven dollars in this state; or having been enrolled in the militia, shall have performed military duty therein for the term of one year next preceding the time he shall offer himself for admission, or being liable thereto, shall have been, by authority of law, excused therefrom; or shall have paid a state tax within the year next preceding the time he shall present himself for such admission; and shall sustain a good moral character; shall, on his taking such oath as may be prescribed by law, be an elector.

Sec. 3. The privileges of an elector shall be forfeited by a conviction of bribery, forgery, perjury, duelling, fraudulent bankruptcy, theft, or other offence for which an infamous punishment is inflicted.

Sec. 4. Every elector shall be eligible to any office in this state, except in cases provided for in this constitution.

Sec. 5. The selectmen and town clerk of the several towns, shall decide on the qualifications of electors, at such times, and in such manner as may be prescribed by law.

Sec. 6. Laws shall be made to support the privilege of free sufferage, prescribing the manner of regulating and conducting meetings of the electors, and prohibiting, under adequate penalties, all undue influence therein, from power, bribery, tumult, and other improper conduct.

Sec. 7. In all elections of officers of the state, or members of the General Assembly, the votes of the electors shall be by ballot.

Sec. 8. At all elections of officers of the state, or members of the General Assembly, the electors shall be privileged from arrest, during their attendance upon, and going to, and returning from the same, on any civil process.

Sec. 9. The meetings of the electors for the election of the several state officers, by law, annually to be elected, and members of the General Assembly of this state, shall be holden on the first monday of April in each year.

ARTICLE SEVENTH.

OF RELIGION.

Sec. 1. It being the duty of all men to worship the Supreme Being, the great Creator and Preserver of the Universe, and their right to render that worship, in the mode most consistent with the dictates of their consciences; no person shall by law be compelled

Art. 6. Sec. 2. *Altered by amendments of* 1845 (*Art.* 8), 1855 (*Art.* 11), 1876 (*Art.* 23). *See amendment of* 1897 (*Art.* 29). Repealed, 1948 (*Art.* 46).

Art. 6. Sec. 3. *See amendment of* 1875 (*Art.* 17).

Art. 6. Sec. 5. *Amended by amendment of* 1932 (*Art.* 38).

Art. 6. Sec. 7. *Altered by amendment of* 1905 (*Art.* 33).

Art. 6. Sec. 9. *Altered by amendments of* 1875 (*Art.* 16), 1884 (*Art.* 27).

to join or support, nor be classed with, or associated to, any congregation, church or religious association. But every person now belonging to such congregation, church, or religious association, shall remain a member thereof, until he shall have separated himself therefrom, in the manner hereinafter provided. And each and every society or denomination of christians in this state, shall have and enjoy the same and equal powers, rights and privileges; and shall have power and authority to support and maintain the ministers or teachers of their respective denominations, and to build and repair houses for public worship, by a tax on the members of any such society only, to be laid by a major vote of the legal voters assembled at any society meeting, warned and held according to law, or in any other manner.

Sec. 2. If any person shall choose to separate himself from the society or denomination of christians to which he may belong, and shall leave a written notice thereof with the clerk of such society, he shall thereupon be no longer liable for any future expences which may be incurred by said society.

ARTICLE EIGHTH.

OF EDUCATION.

Sec. 1. The charter of Yale College, as modified by agreement with the corporation thereof, in pursuance of an act of the General Assembly, passed in May, 1792, is hereby confirmed.

Sec. 2. The fund, called the School Fund, shall remain a perpetual fund, the interest of which shall be inviolably appropriated to the support and encouragement of the public, or common schools throughout the state, and for the equal benefit of all the people thereof. The value and amount of said fund shall, as soon as practicable, be ascertained in such manner as the General Assembly may prescribe, published, and recorded in the Controller's office; and no law shall ever be made, authorizing said fund to be diverted to any other use than the encouragement and support of public, or common schools, among the several schools societies, as justice and equity shall require.

ARTICLE NINTH.

OF IMPEACHMENTS.

Sec. 1. The house of representatives shall have the sole power of impeaching.

Sec. 2. All impeachments shall be tried by the Senate. When sitting for that purpose, they shall be on oath or affirmation. No person shall be convicted without the concurrence of two thirds of the members present. When the Governour is impeached, the Chief Justice shall preside.

Sec. 3. The Governour, and all other executive and judicial officers, shall be liable to impeachment; but judgments in such

cases shall not extend further than to removal from office, and disqualification to hold any office of honour, trust, or profit under this state; the party convicted, shall, nevertheless, be liable and subject to indictment, trial, and punishment according to law.

Sec. 4. Treason against the state, shall consist only in levying war against it, or adhering to its enemies, giving them aid and comfort. No person shall be convicted of treason, unless on the testimony of two witnesses to the same overt act, or on confession in open court. No conviction of treason, or attainder, shall work corruption of blood, or forfeiture.

ARTICLE TENTH.

GENERAL PROVISIONS.

Sec. 1. Members of the General Assembly, and all officers, executive and judicial, shall, before they enter on the duties of their respective offices, take the following oath or affirmation, to wit:

You do solemnly swear (or affirm, as the case may be) that you will support the constitution of the United States, and the constitution of the state of Connecticut, so long as you continue a citizen thereof, and that you will faithfully discharge, according to law, the duties of the office of to the best of your abilities. So help you God.

Sec. 2. Each town shall annually elect selectmen, and such officers of local police as the laws may prescribe.

Sec. 3. The rights and duties of all corporations shall remain as if this constitution had not been adopted; with the exception of such regulations and restrictions as are contained in this constitution. All judicial and civil officers now in office, who have been appointed by the General Assembly, and commissioned according to law, and all such officers as shall be appointed by the said Assembly, and commissioned as aforesaid, before the first Wednesday of May next, shall continue to hold their offices until the first day of June next, unless they shall before that time, resign, or be removed from office according to law. The Treasurer and Secretary shall continue in office until a Treasurer and Secretary shall be appointed under this constitution. All military officers shall continue to hold and exercise their respective offices, until they shall resign or be removed according to law. All laws not contrary to, or inconsistent with the provisions of this constitution, shall remain in force, until they shall expire by their own limitation, or shall be altered or repealed by the General Assembly, in pursuance of this constitution. The validity of all bonds, debts, contracts, as well of individuals as of bodies corporate, or the state, or all suits, actions, or rights of action, both in law and equity, shall continue as if no change had taken place. The Governour,

Art. 10. Sec. 2. *Altered by amendment of* 1905 (*Art.* 32).

Lieutenant Governour, and General Assembly, which is to be formed in October next, shall have, and possess, all the powers and authorities, not repugnant to, or inconsistent with this constitution, which they now have and possess, until the first Wednesday of May next.

Sec. 4. No judge of the Superiour Court, or of the Supreme Court of Errors; no member of Congress; no person holding any office under the authority of the United States; no person holding the office of Treasurer, Secretary, or Controller; no Sheriff, or sheriff's deputy, shall be a member of the General Assembly.

ARTICLE ELEVENTH.

OF AMENDMENTS OF THE CONSTITUTION.

Whenever a majority of the house of representatives shall deem it necessary to alter, or amend this constitution, they may propose such alterations and amendments; which proposed amendments shall be continued to the next General Assembly, and be published with the laws which may have been passed at the same session; and if two thirds of each house, at the next session of said Assembly, shall approve the amendments proposed, by yeas and nays, said amendments shall, by the Secretary, be transmitted to the town clerk in each town in this state; whose duty it shall be to present the same to the inhabitants thereof, for their consideration, at a town meeting, legally warned and held for that purpose; and if it shall appear in a manner to be provided by law, that a majority of the electors present at such meetings, shall have approved such amendments, the same shall be valid, to all intents and purposes, as a part of this constitution.

Done in Convention on the fifteenth day of September, in the year of our Lord one thousand eight hundred and eighteen, and of the Independence of the United States the forty-third.

By order of the Convention.

OLIVER WOLCOTT, PRESIDENT.

JAMES LANMAN,
ROBERT FAIRCHILD, } CLERKS.

AMENDMENTS TO THE CONSTITUTION OF CONNECTICUT

ARTICLE I.

From and after the first Wednesday [of May],[1] in the year of our Lord one thousand eight hundred and thirty, the Senate of this state shall consist of not less than eighteen, nor more than twenty-four members, and be chosen by districts.

ARTICLE II.

The General Assembly, which shall be holden on the first Wednesday of May, in the year one thousand eight hundred and twenty-nine, shall divide the state into districts for the choice of Senators, and shall determine what number shall be elected in each, which districts shall not be less than eight, nor more than twenty-four in number, and shall always be composed of contiguous territory, and in forming them, no town shall be divided, nor shall the whole or part of one county be joined to the whole or part of another county, to form a district; regard being had to the population in said apportionment and in forming said districts, in such manner that no county shall have less than two Senators. The districts, when established, shall continue the same until the session of the General Assembly next after the completion of the next census of the United States; which said Assembly shall have power to alter the same if found necessary, to preserve a proper equality between said districts, in respect to the number of inhabitants therein, according to the principles above recited; after which, said districts shall not be altered, nor the number of Senators altered, except at any session of the General Assembly next after the completion of a census of the United States, and then only according to the principles above prescribed.

ARTICLE III.

At a meeting of the electors on the first Monday of April, in the year one thousand eight hundred and thirty, and annually thereafter, immediately after the choice of Representatives, the electors qualified by law to vote in the choice of such Representatives, shall be called upon by the presiding officer in such meeting, in the several towns within their districts, respectively, to bring

Art. 1. *Adopted November*, 1828. *Altered by amendment of* 1901 (*Art.* 31).

Art. 2. *Adopted November*, 1828. *Altered by amendment of* 1901 (*Art.* 31).

[1] Not recorded but in General Assembly Act.

Art. 3. *Adopted November*, 1828. *Altered by amendments of* 1836 (*Art.* 6), 1875 (*Art.* 16), 1884 (*Art.* 27), 1901 (*Art.* 30), 1901 (*Art.* 31), 1905 (*Art.* 33).

in their ballots for such person or number of persons to be Senator or Senators for such districts in the next General Assembly, as shall, by law be allowed to such districts respectively, which person or persons, at the time of holding such meetings, shall belong to, and reside in the respective districts in which they shall be so balloted for as aforesaid: And each elector present at such meeting, qualified as aforesaid, may thereupon bring in his ballot or suffrage for such person or persons as he shall choose to be Senators for such district, not exceeding the number by law allowed to the same, with the name or names of such person or persons, fairly written on one piece of paper. And the votes so given in, shall be received, counted, canvassed and declared, in the same manner now provided by the constitution, for the choice of Senators. The person or persons, not exceeding the number by law allowed to the districts in which such votes shall be given in, having the highest number of votes, shall be declared to be duly elected for such districts: But in the event of an equality of votes between two or more of the persons so voted for, the House of Representatives shall, in the manner provided for by the constitution, designate which of such person or persons shall be declared to be duly elected.

ARTICLE IV.

There shall annually be chosen and appointed a Lieutenant Governor, a Treasurer, and Secretary, in the same manner as is provided in the second section of the fourth article of the Constitution of this State for the choice and appointment of a Governor.

ARTICLE V.

A Comptroller of Public Accounts shall be annually chosen by the Electors in their meeting in April, and in the same manner as the Treasurer and Secretary are chosen, and the votes for Comptroller shall be returned to, and counted, canvassed and declared by the Treasurer and Secretary.

ARTICLE VI.

The Electors in the respective towns, on the first Monday of April in each year may vote for Governor, Lieutenant Governor, Treasurer, Secretary, Senators and Representatives in the General Assembly successively, or for any number of said officers at the same time, and the General Assembly shall have power to enact laws regulating and prescribing the order and manner of voting for said officers, and also providing for the election of Representatives at some time subsequent to the first Monday of April in

Art. 4. *Adopted November*, 1832. *Altered by amendments of* 1836 (*Art.* 6), 1875 (*Art.* 16), 1876 (*Art.* 19), 1884 (*Art.* 27), 1901 (*Art.* 30), 1905 (*Art.* 33), 1948 (*Art.* 45).

Art. 5. *Adopted November*, 1836. *Altered by amendments of* 1875 (*Art.* 16), 1876 (*Art.* 19), 1884 (*Art.* 27), 1901 (*Art.* 30), 1905 (*Art.* 33).

Art. 6. *Adopted November*, 1836. *Altered by amendments of* 1875 (*Art.* 16) 1876 (*Art.* 19), 1884 (*Art.* 27), 1901 (*Art.* 30), 1905 (*Art.* 33).

all cases when it shall so happen that the Electors in any town shall fail on that day to elect the Representative or Representatives to which such town shall be by law entitled. Provided, that in all elections of officers of the State, or Members or the General Assembly, the votes of the Electors shall be by ballot, either written or printed.

ARTICLE VII.

A Sheriff shall be appointed in each County by the electors therein, in such manner as shall be prescribed by law, who shall hold his office for three years, removable by the General Assembly, and shall become bound with sufficient sureties to the Treasurer of the State, for the faithful discharge of the duties of his office.

ARTICLE VIII.

Every white male citizen of the United States, who shall have attained the age of twenty-one years, who shall have resided in this state for a term of one year next preceding, and in the town in which he may offer himself to be admitted to the privileges of an elector, at least six months next preceding the time he may so offer himself, and shall sustain a good moral character, shall, on his taking such oath as may be prescribed by law, be an elector.

ARTICLE IX.

The Judges of Probate shall be appointed by the electors residing in the several probate districts, and qualified to vote for representatives therein, in such manner as shall be prescribed by law.

ARTICLE X.

The Justices of the Peace, for the several towns in this State, shall be appointed by the electors in such towns; and the time and manner of their election, the number for each town, and the period for which they shall hold their offices, shall be prescribed by law.

ARTICLE XI.

Every person shall be able to read any article of the constitution or any section of the statutes of this state before being admitted as an elector.

Art. 7. *Adopted October*, 1838. *Altered by amendment of* 1886 (*Art.* 28).

Art. 8. *Adopted October*, 1845. *Altered by amendments of* 1855 (*Art.* 11), 1876 (*Art.* 23). *See amendment of* 1897 (*Art.* 29).

Art. 9. *Adopted October*, 1850. *Altered by amendment of* 1876 (*Art.* 21).

Art. 10. *Adopted October*, 1850.

Art. 11. *Adopted October*, 1855. *See amendments of* 1876 (*Art.* 23), 1897 (*Art.* 29).

ARTICLE XII.

The judges of the supreme court of errors and of the superior court appointed in the year 1855, and thereafter, shall hold their offices for the term of eight years, but may be removed by impeachment; and the governor shall also remove them on the address of two thirds of each house of the general assembly. No judge of the supreme court of errors or of the superior court shall be capable of holding office after he shall arrive at the age of seventy years.

ARTICLE XIII.

Every elector of this state who shall be in the military service of the United States, either as a drafted person or volunteer, during the present rebellion, shall, when absent from this state because of such service, have the same right to vote in any election of state officers, representatives in congress, and electors of president and vice president of the United States, as he would have if present, at the time appointed for such election, in the town in which he resided at the time of his enlistment into such service. This provision shall in no case extend to persons in the regular army of the United States, and shall cease and become inoperative and void upon the termination of the present war. [The General Assembly shall prescribe by law in what manner and at what time, the votes of electors absent from this State in the military service of the United States, shall be received, counted, returned and canvassed.][1]

ARTICLE XIV.

All annual and special sessions of the general assembly shall on and after the first Wednesday of May A. D. 1875, be held at Hartford, but the person administering the office of governor may in case of special emergency convene said assembly at any other place in this state.

ARTICLE XV.

The house of representatives shall consist of electors residing in towns from which they are elected. Every town which now contains, or hereafter shall contain a population of five thousand, shall be entitled to send two representatives, and every other one shall be entitled to its present representation in the general assembly. The population of each town shall be determined by the

Art. 12. *Adopted October*, 1856. *Altered by amendment of* 1880 (*Art.* 26).

Art. 13. *Adopted August*, 1864.

Not recorded but in General Assembly Act not as separate paragraph.

Art. 14. *Adopted October*, 1873. *Altered by amendments of* 1875 (*Art.* 16), 1884 (*Art.* 27), 1948 (*Art.* 45).

Art. 15. *Adopted October*, 1874. *Altered by amendment of* 1876 (*Art.* 18).

enumeration made under the authority of the census of the United States, next before the election of representatives is held.

ARTICLE XVI.

Sec. 1. A general election for governor, lieutenant governor, secretary of state, treasurer, comptroller, and members of the general assembly, shall be held on the Tuesday after the first Monday of November 1876 and annually thereafter for such officers as are herein and may be hereafter prescribed.

Sec. 2. The state officers above named and the senators from those districts having even numbers elected on the Tuesday after the first Monday of November 1876 and those elected biennially thereafter on the Tuesday after the first Monday of November shall respectively hold their offices for two years from and after the Wednesday following the first Monday of the next succeeding January. The senators from those districts having odd numbers elected on the Tuesday after the first Monday of November 1876 shall hold their offices for one year from and after the Wednesday following the first Monday of January 1877, the electors residing in the senatorial districts having odd numbers shall on the Tuesday after the first Monday of November 1877 and biennially thereafter elect senators who shall hold their offices for two years from and after the Wednesday following the first Monday of the next succeeding January. The representatives elected from the several towns on the Tuesday after the first Monday of November 1876 and those elected annually thereafter shall hold their offices for one year from and after Wednesday following the first Monday of the next succeeding January.

Sec. 3. There shall be a stated session of the general assembly in Hartford on the Wednesday after the first Monday of January 1877 and annually thereafter on the Wednesday after the first Monday of January.

Sec. 4. The persons who shall be severally elected to the state offices and general assembly on the first Monday of April 1876 shall hold such offices only until the Wednesday after the first Monday of January 1877.

Sec. 5. The general assembly elected in April 1876 shall have power to pass such laws as may be necessary to carry into effect the provisions of this amendment.

ARTICLE XVII.

The general assembly shall have power by a vote of two-thirds of the members of both branches to restore the privileges of an

Art. 16. *Adopted October*, 1875. *Altered by amendments of* 1876 (*Art.* 19) 1884 (*Art.* 27).

Art. 16. Sec. 2. *Altered by amendment of* 1884 (*Art.* 27).

Art. 16. Sec. 3. *Altered by amendment of* 1884 (*Art.* 27).

Art. 17. *Adopted October*, 1875. Repealed, 1948 (*Art.* 46).

elector to those who may have forfeited the same by a conviction of crime.

ARTICLE XVIII.

In case a new town shall hereafter be incorporated, such new town shall not be entitled to a representative in the general assembly unless it has at least twenty-five hundred inhabitants, and unless the town from which the major portion of its territory is taken, has also at least twenty-five hundred inhabitants, but until such towns shall each have at least twenty-five hundred inhabitants such new town shall for the purpose of representation in the general assembly be attached to and be deemed to be a part of the town from which the major portion of its territory is taken, and it shall be an election district of such town for the purpose of representation in the house of representatives.

ARTICLE XIX.

The provisions of section two, article four, of the Constitution, and of the amendments thereto, shall apply *mutatis mutandis* to all elections held on the Tuesday after the first Monday of November 1876, and annually thereafter.

ARTICLE XX.

Judges of the courts of common pleas, and of the district courts, shall be appointed for terms of four years. Judges of the city courts and police courts shall be appointed for terms of two years.

ARTICLE XXI.

Judges of probate shall be elected by the electors residing in their respective districts, on the Tuesday after the first Monday of November, 1876, and biennially thereafter. Those persons elected judges of probate on the Tuesday after the first Monday of November, 1876, and those elected biennially thereafter, shall hold their offices for two years from and after the Wednesday after the first Monday of the next succeeding January. Those persons elected judges of probate on the first Monday of April 1876, shall hold their offices only until the Wednesday after the first Monday of January 1877.

ARTICLE XXII.

The compensation of members of the general assembly shall not exceed three hundred dollars per annum, and one mileage each way for each session, at the rate of twenty-five cents per mile.

Art. 18. *Adopted October*, 1876.

Art. 19. *Adopted October*, 1876.

Art. 20. *Adopted October*, 1876. *See note to Const. Conn.* (*Art.* 5, *Sec.* 3). Amended, 1948 (*Art.* 47).

Art. 21. *Adopted October*, 1876. Amended, 1948 (*Art.* 44).

Art. 22. *Adopted October*, 1876. *Altered by amendments of* 1884 (*Art.* 27), 1915-1916 (*Art.* 36), 1946 (*Art.* 43).

ARTICLE XXIII.

That article eight of the Amendments to the Constitution be amended by erasing the word "white" from the first line.

ARTICLE XXIV.

Neither the general assembly nor any county, city, borough, town, or school district, shall have power to pay or grant any extra compensation to any public officer, employee, agent or, servant, or increase the compensation of any public officer or employee, to take effect during the continuance in office of any person whose salary might be increased thereby, or increase the pay or compensation of any public contractor above the amount specified in the contract.

ARTICLE XXV.

No county, city, town, borough, or other municipality, shall ever subscribe to the capital stock of any railroad corporation, or become a purchaser of the bonds, or make donation to, or loan its credit, directly or indirectly, in aid of any such corporation; but nothing herein contained shall affect the validity of any bonds or debts incurred under existing laws, nor be construed to prohibit the general assembly from authorizing any town or city to protect by additional appropriations of money or credit, any railroad debt contracted prior to the adoption of this amendment.

ARTICLE XXVI.

The judges of the supreme court of errors and of the superior court shall, upon nomination of the governor, be appointed by the general assembly in such manner as shall by law be prescribed.

ARTICLE XXVII.

Sec. 1. A general election for governor, lieutenant-governor, secretary, treasurer, comptroller, and members of the general assembly shall be held on the Tuesday after the first Monday of November, 1886, and biennially thereafter, for such officers as are herein and may be hereafter prescribed.

Sec. 2. The state officers above named and members of the general assembly elected on the Tuesday after the first Monday of November, 1886, and those elected biennially thereafter on the Tuesday after the first Monday of November, shall hold their respective offices from the Wednesday following the first Monday of the next succeeding January until the Wednesday after the

Art. 23. *Adopted October*, 1876. *See amendment of* 1897 (*Art.* 29).

Art. 24. *Adopted October*, 1877.

Art. 25. *Adopted October*, 1877.

Art. 26. *Adopted October*, 1880. *See note to Const. Conn.* (*Art.* 5, *Sec.* 3); *Amended by amendment of* 1934 (*Art.* 41).

Art. 27. *Adopted October*, 1884. Amended, 1948 (*Art.* 45).

first Monday of the third succeeding January, and until their successors are duly qualified.

Sec. 3. The compensation of members of the General Assembly shall not exceed three hundred dollars for the term for which they are elected, and one mileage each way for the regular session at the rate of twenty-five cents per mile; they shall also receive one mileage at the same rate for attending any extra session called by the governor.

Sec. 4. The regular sessions of the general assembly shall commence on the Wednesday following the first Monday of the January next succeeding the election of its members.

Sec. 5. The senators elected on the Tuesday after the first Monday of November, 1885, shall hold their offices only until the Wednesday after the first Monday of January, 1887.

ARTICLE XXVIII.

Sheriffs shall be elected in the several counties, on the Tuesday after the first Monday of November, 1886, and quadrennially thereafter, for the term of four years, commencing on the first day of June following their election.

ARTICLE XXIX.

Every person shall be able to read in the English language any article of the constitution or any section of the statutes of this state before being admitted an elector.

ARTICLE XXX.

In the election for governor, lieutenant-governor, secretary, treasurer, comptroller, and attorney-general, the person found by the general assembly, in the manner provided in the fourth article of the constitution of this state, to have received the greatest number of votes for each of said offices respectively, shall be declared by said assembly to be elected. But if two or more persons shall be found to have an equal and the greatest number of votes for any of said offices, then the general assembly, on the second day of its session, by joint ballot of both houses, shall proceed without debate to choose said officer from a list of the names of the persons found to have an equal and greatest number of votes for said office.

Art. 27. Sec. 3. *Altered by amendments of* 1915-1916 (*Art.* 36), 1946 (*Art.* 43).

Art. 27. Sec. 4. *See amendment of* 1911-1912 (*Art.* 35).

Art. 28. *Adopted October*, 1886. *See note to Const. Conn.* (*Art.* 4, *Sec.* 20).

Art. 29. *Adopted October*, 1897.

Art. 30. *Adopted October*, 1901.

ARTICLE XXXI.

Sec. 1. From and after the Wednesday after the first Monday of January, 1905, the senate shall be composed of not less than twenty-four and not more than thirty-six members, who shall be elected at the electors' meetings held biennially on the Tuesday after the first Monday in November.

Sec. 2. The general assembly which shall be held on the Wednesday after the first Monday of January, 1903, shall divide the state into senatorial districts, as hereinafter provided; the number of such districts shall not be less than twenty-four nor more than thirty-six, and each district shall elect only one senator. The districts shall always be composed of contiguous territory, and in forming them regard shall be had to population in the several districts, that the same may be as nearly equal as possible under the limitations of this amendment. Neither the whole or a part of one county shall be joined to the whole or a part of another county to form a district, and no town shall be divided, unless for the purpose of forming more than one district wholly within such town and each county shall have at least one senator. The districts, when established as hereinafter provided, shall continue the same until the session of the general assembly next after the completion of the next census of the United States, which general assembly shall have power to alter the same, if found necessary to preserve a proper equality of population in each district, but only in accordance with the principles above recited; after which said districts shall not be altered, nor the number of senators altered, except at a session of the general assembly next after the completion of a census of the United States, and then only in accordance with the principles hereinbefore provided.

ARTICLE XXXII.

Each town shall, annually, or biennially, as the electors of the town may determine, elect selectmen and such officers of local police as the laws may prescribe.

ARTICLE XXXIII.

Voting machines or other mechanical devices for voting may be used in all elections in this state, under such regulations as may be prescribed by law; provided, however, that the right of secret voting shall be preserved.

ARTICLE XXXIV.

In case of the death, resignation, refusal to serve, inability to perform the powers and duties of his office, or removal from office

Art. 31. *Adopted October*, 1901.
Art. 32. *Adopted October*, 1905.
Art. 33. *Adopted October*, 1905.
Art. 34. *Adopted* 1911-1912.

of the governor, or of his impeachment or absence from the state, the lieutenant-governor shall exercise the powers and authority appertaining to the office of governor, until another be chosen at the next periodical election for governor, and be duly qualified; or until the disability be removed, or until the governor, impeached or absent, shall be acquitted or return.

ARTICLE XXXV.

The general assembly shall adjourn *sine die* not later than the first Wednesday after the first Monday in June following its organization.

ARTICLE XXXVI.

That portion of section three of article twenty-seven of the amendments to the constitution which relates to mileage of members of the general assembly is hereby amended to read as follows: and in addition to such compensation, the general assembly may provide by law for the transportation of each member by public conveyance by the most convenient route between his home station and the place of meeting during the session or sessions of the general assembly to which he was elected.

ARTICLE XXXVII.

The governor shall have power to disapprove of any item or items of any bill making appropriations of money embracing distinct items, while at the same time approving the remainder of the bill, and the part or parts of the bill so approved shall become effective and the item or items of appropriation so disapproved shall not take effect unless the same are separately reconsidered and repassed in accordance with the rules and limitations prescribed for the passage of bills over the executive veto. In all cases in which the governor shall exercise the right of disapproval hereby conferred he shall append to the bill at the time of signing it a statement of the item or items disapproved, together with his reasons for such disapproval, and transmit the bill and such appended statement to the secretary. If the general assembly be then in session he shall forthwith cause a copy of such statement to be delivered to the house in which the bill originated for reconsideration of the disapproved items in conformity with rules prescribed for legislative action in respect to bills which have received executive disapproval.

Art. 35. *Adopted* 1911-1912.
Art. 36. *Adopted* 1915-1916.
Art. 37. *Adopted November*, 1924.

ARTICLE XXXVIII.

Section five of Article VI is amended to read as follows:

The selectmen and town clerks or an assistant town clerk of the several towns, shall decide on the qualifications of electors, at such times and in such manner as prescribed by law.

ARTICLE XXXIX.

The general assembly shall have power to provide by law for voting by qualified voters of the state who are absent from the city or town of which they are inhabitants at the time of an election or because of sickness or physical disability are unable to appear at the polling places on the day of election, in the choice of any officer to be elected or upon any question to be voted on at such election.

ARTICLE XL.

Each bill which shall have passed both houses of the general assembly shall be presented to the governor. If he shall approve, he shall sign and transmit it to the secretary of the state, but if he shall disapprove, he shall transmit it to the secretary with his objections, and the secretary shall thereupon return the bill to the house in which it originated, with the governor's objections, which shall be entered on the journal of the house, which shall proceed to reconsider the bill. If, after such reconsideration, that house shall again pass it, it shall be sent with the objections to the other house, which shall also reconsider it. If approved, it shall be a law and be transmitted to the secretary; but in such case the votes of both houses shall be determined by yeas and nays and the names of the members voting for and against the bill shall be entered on the journal of each house respectively. In case the governor shall not transmit the bill to the secretary, either with his approval or with his objections, within five calendar days, Sundays and legal holidays excepted, after the same shall have been presented to him, it shall be a law at the expiration of the period unless the general assembly shall then have adjourned *sine die*, in which case the bill shall be a law unless the governor shall, within fifteen calendar days after the same shall have been presented to him, transmit it to the secretary with his objections, in which case it shall not be a law.

Bills may be presented to the governor after the adjournment *sine die* of the general assembly, and the general assembly may by law consistent with this amendment regulate the time and method

Art. 38. *Adopted* 1932.
Art. 39. *Adopted* 1932.
Art. 40. *Adopted* 1934.

of performing all ministerial acts necessary or incidental to the administration of this amendment. This amendment shall not impair the powers granted to the governor by Article XXXVII of the amendment to the Constitution.

ARTICLE XLI.

Article XXVI of the Amendments to the Constitution is amended to read as follows: The judges of the supreme court of errors, of the superior court and of the courts of common pleas shall, upon nomination of the governor, be appointed by the general assembly in such manner as shall by law be prescribed.

ARTICLE XLII.

If at the time fixed for the beginning of the term of the governor, the governor-elect shall have died, or if the governor-elect shall have failed to qualify, the lieutenant-governor-elect, upon qualifying, shall become governor. The general assembly may by law provide for the case wherein neither governor-elect nor lieutenant-governor-elect shall have qualified, by declaring then who shall act as governor or the manner in which one who is to act shall be selected, and such person shall act accordingly until a governor or a lieutenant-governor shall have qualified.

ARTICLE XLIII.

The salary of members of the general assembly shall be six hundred dollars for the term for which they are elected.

ARTICLE XLIV.

Article XXI of the amendments to the constitution is amended to read as follows: Judges of probate shall be elected by the electors residing in their respective districts on the Tuesday after the first Monday of November, 1950, and quadrennially thereafter, and shall hold office for four years from and after the Wednesday after the first Monday of the next succeeding January.

ARTICLE XLV.

SECTION 1. A general election for governor, lieutenant-governor, secretary, treasurer and comptroller shall be held on the Tuesday after the first Monday of November, 1950, and quadrennially thereafter.

SEC. 2. Said officers shall hold their respective offices from the Wednesday following the first Monday of the January next succeeding their election until the Wednesday following the first Monday of the fifth January succeeding their election and until their successors are duly qualified.

Art. 41. *Adopted* 1934.
Arts. 42 and 43. *Adopted* 1946.
Arts. 44 and 45, *Adopted* 1948.

ARTICLE XLVI.

SECTION 1. The general assembly shall by law prescribe the offenses on conviction of which the privileges of an elector shall be forfeited and the conditions on which and methods by which such rights may be restored.

SEC. 2. Section three of article sixth of the constitution and article XVII of amendments to the constitution are repealed.

ARTICLE XLVII.

The judges of minor courts, including town, city, borough and police courts, shall, upon nomination by the governor, be appointed by the general assembly for such term and in such manner as shall be by law prescribed.

Arts. 46 and 47, *Adopted* 1948.

CONNECTICUT

ELECTIVE

STATE OFFICERS

CHESTER BOWLES
GOVERNOR

GOVERNOR

CHESTER BOWLES

(Official Term Beginning January 5, 1949)

Governor Bowles was born in Springfield, Massachusetts, April 5, 1901. Descendant of a family which has lived in New England for 300 years, the Governor is the son of Charles and Nellie (Harris) Bowles. After attending Choate School in Wallingford, Connecticut, he went to Yale and received his bachelor's degree in 1924. In 1934, he married Dorothy Stebbins. They have five children.

Upon graduation from Yale, Mr. Bowles worked as a reporter on the Springfield Republican, then entered the advertising business in 1925 by joining George Batten and Company. Four years later, in 1929, he established his own advertising agency, Benton and Bowles, Inc., New York City. In 1935 he moved to Connecticut. From 1936 to 1941, he was chairman of the Board of Benton and Bowles.

In 1941, Mr. Bowles left private business and became Connecticut State Director of the Office of Price Administration. In 1943, President Roosevelt appointed Mr. Bowles Price Administrator. In 1946, President Truman appointed him Director of the Office of Economic Stabilization. He served in this post until the end of the Price Control Act as originally conceived.

Mr. Bowles was elected Governor of Connecticut on the Democratic ticket on November 2, 1948.

From November to December 1946, Mr. Bowles was an American delegate to the United Nations Educational, Scientific and Cultural Organization Conference in Paris, and is a member of the American National Commission for UNESCO. He is the author of a book, *Tomorrow Without Fear*, and was chairman of the International Advisory Committee for the United Nations Appeal for Children.

The Governor's permanent home is at Hayden's Point, Essex, Connecticut. At present he is living in the Governor's House, 990 Prospect Avenue, Hartford.

WILLIAM T. CARROLL
LIEUTENANT-GOVERNOR

LIEUTENANT-GOVERNOR

WILLIAM T. CARROLL

(Official Term Beginning January 5, 1949)

William T. Carroll was born in Torrington, Connecticut, on June 25, 1902, the son of William T. and Anne (Walsh) Carroll, and is married to the former Virginia Carroll. They have two sons. He resides at 128 Church Street, Torrington.

Mr. Carroll was graduated from the Torrington High School after which he continued his education in banking and finance and for the past twenty-five years has been associated with the Brooks Bank and Trust Company. At the present time he holds the office of Assistant Vice-President of that institution.

In 1942 Mr. Carroll was appointed to fill the unexpired term of the Treasurer for the City of Torrington and in 1943 was elected to that office for a term of two years. He is Treasurer of the Veterans' Service Committee of Torrington and Vice-President of the Torrington Chamber of Commerce. He is a member of the Knights of Columbus, Fourth Degree, Fraternal Order of Eagles and Foresters of America.

Elected State Treasurer in November, 1944, and took office on January 3, 1945 for a term of two years.

Elected Lieutenant-Governor in November 1948 and took office on January 5, 1949.

WINIFRED McDONALD
SECRETARY OF THE STATE

SECRETARY OF THE STATE

WINIFRED McDONALD

(Official Term Beginning January 5, 1949)

Winifred Weis McDonald, Democrat, of Waterbury, Connecticut, was born in Waterbury, the daughter of Charles X. and Mary McGuiness Weis, who, like herself, were also born in Waterbury.

The McDonald family traces back to French and Irish ancestry, her paternal grandfather having immigrated to America from the Province of Lorraine, France during the Franco-Prussian War.

Mrs. McDonald was educated at St. Mary's Parochial School, Merriam Public School and Notre Dame Academy of Waterbury, and in 1910 was graduated Suma Cum Laude from St. Elizabeth's College, Convent Station, New Jersey, with the degrees of B.A. and B.E.

On the completion of her education, Mrs. McDonald was appointed to the faculty of the Ansonia High School, Ansonia. After one year she transferred to the faculty of Crosby High School where she taught English.

In 1912, she married Attorney Edward J. McDonald of Waterbury. They have two sons, Edward J. Jr., affiliated with the U. S. Rubber Company and Attorney Robert J. McDonald, associated with the firm of Sullivan and Cromwell of New York and four grandchildren, Sally, Edward III, Suzanne and Terrence.

Mrs. McDonald has been active for many years in voluntary social services. She served as Chairman of the Waterbury and New Haven County Council of Catholic Women; was one of the founders of the Connecticut Chapter of St. Elizabeth's College Alumnae Association and is the honorary president of the Waterbury Chapter. Mrs. McDonald is also Vice-Chairman of the Democratic Town Committee of Waterbury; Town Committee-Woman of District 2-3; a member of the Democratic State Central Committee from the 15th Senatorial District and President of the New Haven County Democratic Federated Women's Club.

JOSEPH A. ADORNO
TREASURER

TREASURER

JOSEPH A. ADORNO

(Official Term Beginning January 5, 1949)

Joseph A. Adorno was born in Middletown, Connecticut, on March 11, 1912, the son of Maria and Salvatore Adorno. He resides at 58 Lawn Avenue, Middletown, Connecticut.

Mr. Adorno graduated from St. Mary's Parochial School in Portland, the New York Military Academy, Fordham University and Boston University Law School. In 1946 he married Mary Jane D'Apice of Meriden, Connecticut. They have two children, Ann Marie and Mary Jane.

He was admitted to the bar of this state in 1937 and appointed Judge of the Municipal Court in Middletown in 1939. He entered the Armed Services on April 25, 1942 as a private. He served 13 months overseas in the European Theatre of Operations, serving with the First and Third Armies and participated in the campaign for the Rhineland in Germany and Central Europe. He was promoted to 1st Lieutenant in 1943 and after four years of service was separated from the Army in 1946 as a Captain.

He is a member of the American Bar Association, the Middlesex County Bar Association, Reserve Officers' Association of the United States, the American Legion, Veterans of Foreign Wars, 40 & 8, B.P.O.E., Lion's Club, Knights of Columbus, Garabaldi Society, Sons of Italy, Middletown Board of Education and is a Trustee of the Middletown Savings Bank.

RAYMOND S. THATCHER
COMPTROLLER

COMPTROLLER

RAYMOND S. THATCHER

(Official Term Beginning January 5, 1949)

Raymond S. Thatcher was born in Thompson, Connecticut on January 10, 1903. His parents were the late Samuel and Amelia Fear Thatcher. Samuel Thatcher was a Minister and as a result of his father having had several churches throughout the State, there are many Connecticut towns Mr. Thatcher can call home. His boyhood was spent in Oneco, Pascoag, and finally Jewett City. In 1917 the Thatcher family settled in East Hampton where Mr. Thatcher still makes his home.

With the exception of a few years spent at The East Greenwich Academy in Rhode Island, from which he was graduated, Mr. Thatcher has spent all of his life in Connecticut.

In 1931 Mr. Thatcher married Beatrice Howard of Deep River. Their daughter is named Carole.

The present Comptroller, a pharmacist, started his own pharmacy in East Hampton in 1929. In 1934 he first entered public affairs when he was elected town treasurer. In 1935 he was elected Democratic town chairman, a post he has held ever since. Mr. Thatcher was elected to the state legislature in 1941 and again in 1943. While in the General Assembly he was a member of the Appropriations Committee as well as a two-term member of the Finance Advisory Committee. Also during this time, he has been a member of the Democratic State Central Committee.

In 1941 Mr. Thatcher was named Deputy Comptroller and reappointed in 1945. Upon the death of Comptroller John M. Dowe in May, 1946, he was appointed Comptroller. In November, 1948, he was elected Comptroller for the full two year term.

Mr. Thatcher's activities also extend to being a member of several fraternal organizations. He is a Mason, an Elk, a member of the Rotary, Grange, Shriners, I.O.O.F. and O.U.A.M.

WILLIAM L. HADDEN
ATTORNEY-GENERAL

ATTORNEY-GENERAL

WILLIAM L. HADDEN

(Official Term Beginning January 8, 1947)

William L. Hadden was born in Elmira, New York, on October 8, 1896, the son of Clarence G. Hadden and Anna MacMahon Hadden. About one year later, residence was established in New Haven, and in 1909 the family removed to West Haven, where Mr. Hadden still resides.

He graduated from the public schools of New Haven, West Haven High School and the Fordham University School of Law. In 1920 he married Mary T. McNamara of New Haven. They have three children, William L., Jr., David C. and Mary Ann.

He was admitted to the bar of this state in 1917 and after his discharge from military service in 1918, practiced law in association with David E. FitzGerald until 1933. Since then he has been a member of the firm of Campner, Pouzzner & Hadden, and Pouzzner, Hadden, Kopkind & Hadden, with offices in New Haven.

Mr. Hadden acted as Assistant Clerk of the Town Court of West Haven from 1919 to 1921, was Prosecuting Attorney from 1923 to 1927, Judge from 1927 to 1937. From 1939 to 1943 he was Prosecuting Attorney of that court. He represented his town in the General Assembly during the 1939 and 1941 sessions, in the latter session acting as Chairman of the Judiciary Committee and Majority Leader. Mr. Hadden was the first chairman of the West Haven Board of Zoning Appeals, serving in that capacity for six years and from 1931 to 1933, and from 1943 to date, acted as Town Counsel. During 1943 and 1944 Mr. Hadden was Lieutenant-Governor of Connecticut. On June 15, 1945, he was appointed Attorney-General, by Governor Baldwin, to fill the vacancy caused by the resignation of Francis A. Pallotti, who resigned to become a Judge of the Superior Court. He was elected Attorney-General for a term of four years November 5, 1946.

He is a member of the New Haven County, State and American Bar Associations and likewise holds memberships in the American Legion, B.P.O.E., Quinnipiac Club of New Haven, Race Brook Country Club, Knights of Columbus, Knights of St. Patrick, Pine Orchard Club and the Hartford Club.

United States Senators

and

Representatives in Congress

from Connecticut

BRIEN McMAHON
UNITED STATES SENATOR

BRIEN McMAHON

UNITED STATES SENATOR

(Term began January 3, 1945)

BRIEN McMAHON, Democrat, of Wilson Point, South Norwalk, Connecticut, was born in Norwalk, Connecticut, on October 6, 1903; attended the Norwalk public and high schools; was graduated from Fordham University with B.A. degree in 1924 and from the law school of Yale University, with LL.B. degree in 1927; LL.D. Fordham University in 1946; judge, City Court of Norwalk, 1933; served as special assistant to the Attorney-General of the United States, 1933-35; served as Assistant Attorney-General of the United States from 1935 to 1939 and was in charge of the Department of Justice Criminal Division; married Miss Rosemary Turner in February, 1940, and they have one daughter, Patricia, age 9; elected United States Senator November 7, 1944, for the term ending January 3, 1951. Author, The Atomic Energy Act of 1946; Chairman Special Committee on Atomic Energy, U. S. Senate, 1945-46; presently, Chairman, Joint Committee on Atomic Energy; member, Senate Committee on Foreign Relations; Senate Committee on Interstate and Foreign Commerce; Democratic Policy Committee.

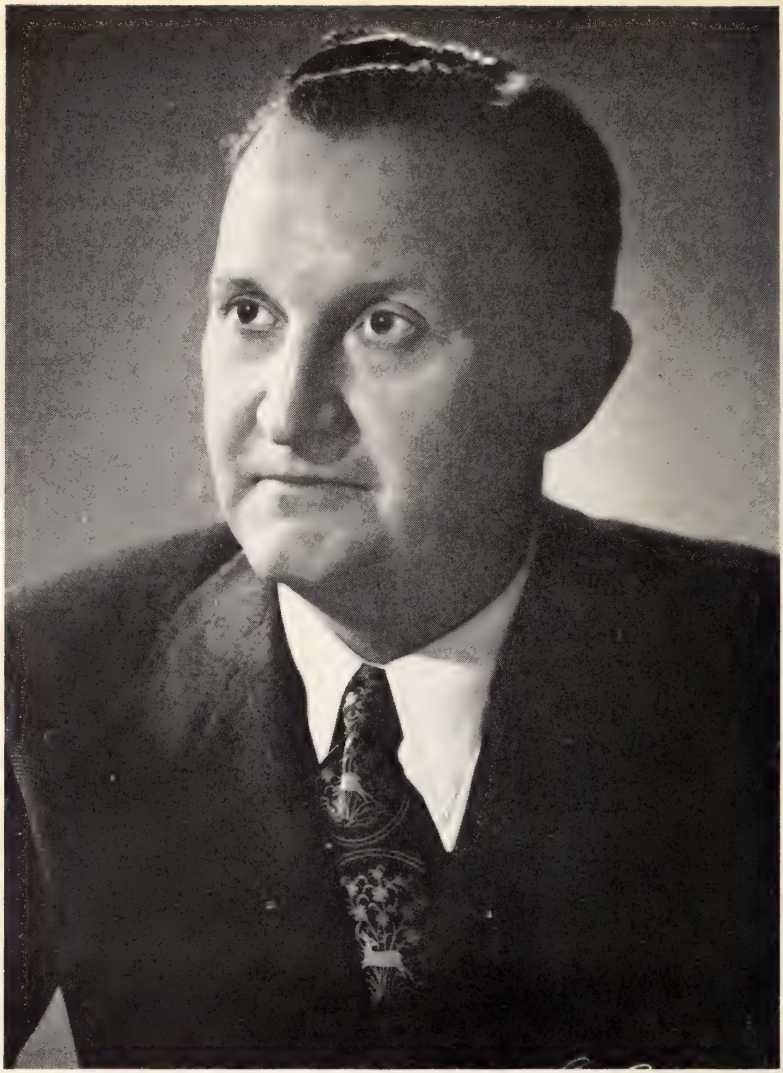

WILLIAM BENTON
UNITED STATES SENATOR

WILLIAM BENTON

UNITED STATES SENATOR

(Term Began December 17, 1949)

WILLIAM BENTON, Democrat, of Southport, Connecticut, was born in Minneapolis, Minn., April 1, 1900, the son of Charles and Elma Caroline (Hixson) Benton. His father was a native of Tolland, Conn., and his grandfather, after whom he is named, was also born in Tolland and later became principal of the Fairfield Academy, not far from Senator Benton's present home. The Benton family traces back to Andrew Benton, who came to Guilford and Hartford around 1638.

He attended Shattuck Military Academy and was graduated from Yale in 1921, where he was a member of the Student Army Training Corps and editor of the Yale *Record*. He married Helen Hemingway of New Haven, June 12, 1928. They have four children: Charles, Helen, Louise and John.

With Chester Bowles, now Governor of Connecticut, he formed the advertising firm of Benton & Bowles in 1929. He resigned from the firm, selling out his interest, in 1936. He has continued his business career as chairman of the board and publisher of the Encyclopaedia Britannica, and is also chairman of the Muzak Corporation. He was the original vice chairman of the Committee for Economic Development, formed in 1942 to promote better understanding between business and government.

In 1935, he accepted a half-time post as vice president of the University of Chicago and continued in this capacity until 1945 when he was named Assistant Secretary of State by President Truman. While in the State Department from 1945 to 1947 he launched the Voice of America Broadcasts and was chairman of the U. S. Delegation to the first conference of UNESCO (United Nations Educational, Scientific and Cultural Organization). He also served as chairman of the U. S. Delegation to the U. N. Conference on Freedom of Information at Geneva, Switzerland in 1947. He and Senator Margaret Chase Smith of Maine were named by the President to serve as bipartisan congressional advisers to the U. S. Delegation to the 1950 UNESCO conference in Florence, Italy.

He is a trustee of Carleton College, the University of Chicago and in 1948 was awarded the honorary doctor of laws degree by the University of Louisville.

He was appointed to the Senate by Governor Bowles on December 17, 1949, to succeed Raymond E. Baldwin, now a Judge of the Connecticut Supreme Court of Errors, to serve until January 3, 1951. The term expires January 3, 1953.

Senator Benton is a member of the Committee on Small Business, Rules, and Expenditures in the Executive Departments.

A. A. RIBICOFF
REPRESENTATIVE, FIRST CONGRESSIONAL DISTRICT

A. A. RIBICOFF

REPRESENTATIVE, FIRST CONGRESSIONAL DISTRICT

(Term Began January 3, 1949)

Judge A. A. RIBICOFF, Congressman from the First Congressional District of Connecticut, has had a varied career in the public service beginning with two terms in the Connecticut Legislature in 1939 and 1941 as a representative from Hartford.

In the 1941 session, Judge Ribicoff was voted the most able legislator by all Connecticut newspapermen covering the State Capitol.

Born and brought up in New Britain, Connecticut, he attended schools there and went on to study law at the University of Chicago as a scholarship student after a period of employment with the G. E. Prentice Manufacturing Company, Kensington, Connecticut. At college, he made the Law Review, the Honor Society and was graduated Cum Laude. He was admitted to the Connecticut bar in 1933.

He served his first term as Judge of the Hartford Police Court beginning in 1941. He was elected Chairman of the Assembly of Municipal Court Judges and served as Chairman of the Commission on Study of Alcoholism and Crime in the State of Connecticut.

In 1945, Judge Ribicoff was appointed to a second term on the Hartford Police Court bench. In 1947, he was appointed to a five year term as Hearing Examiner under the State Fair Employment Practices Act.

Judge Ribicoff served on the Charter Revision Commission which drafted Hartford's new form of municipal government. He also served two terms as secretary of the Hartford County Bar Association.

He makes his home in Hartford, Connecticut at No. 59 Bloomfield Avenue, where he is also active in civic and communal affairs. He is married and has two children, a son and daughter.

Congressman Ribicoff is a member of the Foreign Affairs Committee of the House of Representatives.

CHASE GOING WOODHOUSE
REPRESENTATIVE, SECOND CONGRESSIONAL DISTRICT

CHASE GOING WOODHOUSE

REPRESENTATIVE, SECOND CONGRESSIONAL DISTRICT

(Term began January 3, 1949)

CHASE GOING WOODHOUSE, Democrat, of Sprague, Connecticut; educated at Science Hill School, Shelbyville, Ky.; McGill University; University of Berlin, and University of Chicago; former professor of economics, Connecticut College, and managing director, Institute of Women's Professional Relations; taught economics at Smith College and at summer sessions at Teachers College Columbia University, University of Texas, University of Iowa, etc.; personnel director, Woman's College, University of North Carolina; senior economist, Bureau of Home Economics, United States Department of Agriculture; consultant, National Roster of Scientific and Specialized Personnel, War Manpower Commission; active in League of Women Voters, American Association of University Women, American Home Economics Association, American College Personnel Association, and Council of Guidance and Personnel Associations; past president, Altrusa International; former chairman, New London Democratic Town Committee; Secretary of the State of Connecticut 1941-42; past president, Connecticut Federation of Democratic Women's Clubs; executive director, Women's Division, Democratic National Committee, 1947-48; Visiting Expert on Staff of General Lucius Clay, Military Government of Germany, 1948; author of books and articles on women's work and education; children, Noel R. S., captain (A.A.F.), and Margaret; elected to the Seventy-ninth Congress on November 7, 1944, and to Eighty-first Congress on November 2, 1949; member of House Banking and Currency Committee and House Administration Committee; secretary, Democratic Steering Committee.

JOHN A. McGUIRE
REPRESENTATIVE, THIRD CONGRESSIONAL DISTRICT

JOHN A. McGUIRE

REPRESENTATIVE, THIRD CONGRESSIONAL DISTRICT

(Term began January 3, 1949)

JOHN ANDREW McGUIRE, Democrat, of Wallingford, Connecticut, born at Wallingford, Connecticut on February 28, 1906, the son of the late John J. McGuire and Katherine Barry McGuire, educated at Wallingford Public Schools, Lyman Hall and Dartmouth College; married Dorothy M. Martin on July 6, 1939, two children, John Martin and Lois Ann; operates his own General Insurance business and is a member of the Legislative Committee of The Connecticut Association of Insurance Agents. For sixteen years, Town Clerk of Wallingford, having been elected for eight consecutive two-year terms; for eight years, President of the Connecticut Town Clerks Association; also member of the National Association of Town and City Clerks, former Chairman of the Democratic State Central Committee of Connecticut. Fraternally, a member of Lambda Chi Alpha, John Barry Assembly Knights of Columbus, Fourth Degree, Wallingford Club, Exchange Club, Wallingford Lodge of Elks No. 1365, Owenoco Tribe Improved Order of Red Men, and the Knights of St. Patrick of New Haven. Member of the House Committee on Interstate and Foreign Commerce and Sub-Committees on Transportation, and Securities Exchange Commission, Federal Communications Commission, and Federal Trade Commission. Also, a member of the Special Five-Man Committee on Enemy Alien Property and the National Democratic Congressional Elections Committee.

JOHN DAVIS LODGE
REPRESENTATIVE, FOURTH CONGRESSIONAL DISTRICT

JOHN DAVIS LODGE

REPRESENTATIVE, FOURTH CONGRESSIONAL DISTRICT

(Term began January 3, 1949)

JOHN DAVIS LODGE, Republican, of Westport, Connecticut; born in Washington, D. C., October 20, 1903; brother of Senator Henry Cabot Lodge, Jr., of Massachusetts; graduate of Harvard University and Harvard Law School; member of bar and practiced law for several years; subsequently employed by motion picture companies; during World War II served 3½ years active duty with the Navy of which more than 20 months was spent overseas; was demobilized as a Lieutenant Commander; public relations officer for Admiral H. K. Hewitt for the Sicilian operation; naval historian for the Salerno operation, and also landed in southern France; throughout overseas duty was liaison officer between French and American fleets, decorated with the rank of Chevalier in the French Legion of Honor and with the Croix de Guerre with Palm; member of the August Matthias Post, American Legion and Joseph J. Clinton Post, 399, Veterans of Foreign Wars of Westport, Conn.; married; two children; elected to the Eightieth Congress on November 5, 1946; re-elected November 2, 1948 to Eighty-first Congress; member of Committee on Foreign Affairs.

JAMES T. PATTERSON
REPRESENTATIVE, FIFTH CONGRESSIONAL DISTRICT

JAMES T. PATTERSON

REPRESENTATIVE, FIFTH CONGRESSIONAL DISTRICT

(Term began January 3, 1949)

JAMES THOMAS PATTERSON, Republican, of Naugatuck, Connecticut; born in Naugatuck, Connecticut, October 20, 1908; educated in Naugatuck grammar and high schools; Peekskill Military Academy, Peekskill, New York, 1929; Georgetown University, Washington, D. C., 1933; University of Miami, Coral Gables, Florida, 1934; and National University Law School, Washington, D. C., 1939; captain of Naugatuck High School football team in 1927; coached football at Miami University, 1933-34; married to former Jeanne Kinsman of Washington, D. C.; two children, Jim, Jr., and Ann Hayden; entered active duty with United States Marine Corps September 14, 1941; honorably discharged from the United States Marine Corps, July 17, 1946 with rank of Major; elected to the Eightieth Congress on November 5, 1946; re-elected to Eighty-first Congress on November 2, 1948.

ANTONI N. SADLAK
REPRESENTATIVE AT LARGE

ANTONI N. SADLAK

REPRESENTATIVE AT LARGE

(Term began January 3, 1949)

ANTONI NICHOLAS SADLAK, Republican, of Rockville, Connecticut; born at Rockville, Connecticut, June 13, 1908; was graduated from St. Joseph's Parochial School, George Sykes Manual Training and High School, both at Rockville, and was graduated with an LL.B. degree from Georgetown University School of Law, Washington, D. C., after completing the prelegal courses at Georgetown College; former assistant secretary-treasurer of the Hartford Production Credit Association at Hartford, Connecticut, and former special inspector, Special Inspections Division, United States Department of Justice, serving from July, 1941 through December, 1942; executive secretary to Congressman-at-Large, B. J. Monkiewicz of Connecticut during Seventy-sixth and Seventy-eighth Congresses resigning in March, 1944, to accept commission in United States Naval Reserve; following indoctrination at Fort Schuyler, N. Y., and graduation from School of Naval Communications at Harvard, was assigned as communications watch officer and top secret officer on staff of Admiral Thomas C. Kinkaid, commander of Seventh Fleet; duty afloat and ashore in New Guinea, the Philippines, and China; from July 1, 1946, to September 15, 1946, was an educational supervisor, Connecticut Department of Education; married on May 30, 1939, to Alfreda Janina Zalewska; they have two children, Antoni, Jr., and Alita; elected to Eightieth Congress on November 5, 1946; re-elected to Eighty-first Congress on November 2, 1948. Only New England member on Post Office and Civil Service Committee during Eightieth and Eighty-first Congresses. Member, Committee on Committees. Republican Assistant Regional Whip. Member of American Legion, Veterans of Foreign Wars, Polish Legion of American Veterans, Naval Order of the United States- New York Commandery, Loyal Order of Moose, Tolland County Farm Bureau.

CONNECTICUT STATE GOVERNMENT

EXECUTIVE

PERSONNEL OF OFFICES

GOVERNOR

CHESTER BOWLES, *Governor;* WILLIAM T. CARROLL, *Lieutenant-Governor;* DOUGLAS J. BENNET, *Executive Secretary;* FRANCIS WESSELL, *Executive Clerk.*

GOVERNOR'S STAFF

Major General Frederick G. Reincke, *Adjutant General and Chief of Staff;* Brigadier General James M. Quinn, *Assistant Adjutant General;* Colonel William B. Smith, *Surgeon General; Aides-de-Camp,* Colonel George R. Stanley (*Air*); Colonel Henry A. Mucci; Colonel Joseph R. McCormick; Colonel Albert Dellay. *Naval Aides,* Captain Stephen K. Elliott, Commander Abram J. White, Lieutenant Commander Raymond J. Lee; Lieutenant Commander Joseph W. Bogdanski. *Aides-de-Camp,* Major John C. Nagle, Major Alfred M. Bingham, Major Edward T. Dixon, Major Margaret F. Lindsay. *Ex-officio Members:* Major Raymond F. Gates, Commandant, First Company, Governor's Foot Guard; Major Robert H. Gerrish, Commandant, Second Company, Governor's Foot Guard; Major Arthur J. Bushell, Commandant, First Company, Governor's Horse Guard.

SECRETARY OF THE STATE

Winifred McDonald, *Secretary;* William S. Gordon, Jr., *Deputy Secretary;* Gertrude E. Cordon, *Special Assistant;* Frederic S. Hoffer, Jr., *Corporation Examiner;* Amalia M. Toro, *Election Division Supervisor;* Leonard C. Sheflott, *Publications Division Supervisor.*

TREASURER

Joseph A. Adorno, *Treasurer;* John S. Roth, *Deputy Treasurer;* Earle M. Christie, *Assistant Treasurer;* Alice F. Squire, *Secretary to the Treasurer;* Eric G. Dahlstrom, *Chief Accountant-Auditor;* Samuel M. Fraulino, *Chief Clerk—School Fund;* Ernest E. Novey, *Administrator, Bonus Division.*

COMPTROLLER

Raymond S. Thatcher, *Comptroller;* John J. Geaney, *Deputy Comptroller;* Katherine T. Quinn, *Secretary to Comptroller;* Harry Maidment, *Chief Accountant;* Peter A. McDonough, *Supervisor, Check-Writing Division;* John G. Bryson, Jr., *Supervising Accountant;*

J. Edgar Wahlberg, *Supervisor, Retirement Division;* Madelyn E. McCue, *Supervisor, War Bond and Income Tax Division;* *Thomas G. Sullivan, *Supervisor of Maintenance;* *Frank J. Juliano, *Supt. of Building, State Capitol;* *Joseph Ursin, *Supt. of Building, State Office Building.*

ATTORNEY GENERAL

William L. Hadden, *Attorney General;* Nicholas F. Rago, *Deputy Attorney General; Assistants,* Harry L. Brooks, Raymond J. Cannon, Thomas J. Conroy, Joseph A. Hoffenberg, Jack Rubin, Louis Weinstein; *Departmental Assistants,* Walter T. Faulkner, Ernest H. Halstedt, Harry Silverstone; *Special Assistants,* Robert M. Dowling, Daniel E. Ryan, Pasquale Vioni; *Personal Secretary,* Edith P. Roemer.

STATE LIBRARY COMMITTEE

Appointed by General Assembly, Gen. Stat., Sec. 1630.

Hon. Chester Bowles, *Governor;* Hon. Allyn L. Brown, *Chief Justice;* Hon. William M. Maltbie; Hon. Winifred McDonald, *Secretary of the State;* Hon. George Hanrahan.

STATE LIBRARY

State Library and Supreme Court Building

James Brewster, *State Librarian;* Mary E. Smith, *Archives and History;* Muriel A. Naylor, *Legislative Reference;* Virginia A. Knox, *Law Librarian;* Marjorie E. Case, *Genealogy and Local History;* Cecile M. Reynolds, *Bookkeeper;* Hilma L. Talcott, *Catalogue Chief;* Wesley G. Dennen, *Church Records and Court Files;* Harold S. Burt, *Examiner of Public Records and Vital Records, Chief;* Rockwell H. Potter, Jr., *War Records Department, Chief;* Margery G. Schneider, *Librarian's Assistant and Secretary;* Frances Davenport, *Gifts and Exchanges;* Doris E. Cook, *Newspapers;* Julia E. Regan, *Order Clerk;* Margaret R. Johnson, *Periodicals, Chief;* Minnie DeNezzo, *Probate, Chief;* Arline G. Maver, *Museum;* Nellie P. McCue, *War Records Assistant;* Ralph W. Thompson, *Superintendent of Building.*

DEPARTMENT OF WAR RECORDS

Gen. Stat., Sec. 1635.

James Brewster, *Chairman and Director*

Rockwell H. Potter, Jr., *Chief*

STATE HISTORIAN

Leonard Woods Labaree, State Historian under the direction of the State Library Committee for the purpose of carrying out the provisions of Special Act No. 536, of 1935.

---

* Will be under the supervision of the Public Works Commissioner, effective January 3, 1951.

MILITARY DEPARTMENT

State Armory and Arsenal

(For information concerning the Governor's Foot Guard, Governor's Horse Guard and the National Guards, contact the Military Dept., State Armory, Hartford 6.)

Major General Frederick G. Reincke, *The Adjutant General;* Brigadier General James M. Quinn, *The Assistant Adjutant General;* Brigadier General Joseph P. Nolan, West Hartford, *Property & Procurement Officer;* Brigadier General George E. Cole, West Hartford, *Military Storekeeper;* Colonel Edward C. Pierson, West Hartford, *Acting U.S.P. and D.O. for Connecticut.*

LEGISLATIVE

LEGISLATIVE COMMISSIONER

Appointed by the General Assembly for four years, Gen. Stat., Sec. 3523.

State Capitol, Second Floor. Salary of Commissioner, $8,000.

	Term Expires
Elmer W. Ryan, New Haven, *Commissioner*	July 1, 1951
Ruth C. Yeomans, Andover, *Executive Assistant*	

LEGISLATIVE COUNCIL

Gen. Stat., Sec. 54.

Room 312, State Capitol

Charles S. House, *Chairman;* Alfred F. Wechsler, *Vice-Chairman;* Alice V. Rowland, *Secretary;* Henry H. Hunt, *Director. Senate Members:* Napoleon C. Bortolan, Willimantic; Charles S. House, Manchester; Cornelius F. Mulvihill, Bridgeport; Rocco D. Pallotti, Hartford; Alice V. Rowland, Ridgefield; Luke H. Stapleton, Cheshire; Alfred F. Wechsler, Hartford. *House Members:* John DeK. Alsop, Avon; George C. Conway, Guilford; John P. Cotter, Hartford; Melvin M. Dichter, Stamford; Mary E. Flynn, Southington; Attilio R. Frassinelli, Stafford; Lawrence D. Griffin, Enfield; Hjalmar N. Johnson, Cromwell; Philip P. Laing, Windsor; Arthur E. B. Tanner, Woodbury; John R. Thim, Hamden.

CONNECTICUT COMMISSION ON INTER-GOVERNMENTAL COOPERATION

Appointed under the provisions of General Statutes, Sections 63—65 inclusive

Room 312, State Capitol

Members ex-officio: Chester Bowles, *Governor;* William T. Carroll, *Lieut. Governor;* John R. Thim, *Speaker of the House. Administrative Members: Chairman,* Joseph B. Downes, *State Auditor;* William L. Hadden, *Attorney General;* Robert H. Weir, *Director of the Budget;* Raymond S. Thatcher, *Comptroller;* Douglas J. Bennet, *Executive Secretary to the Governor. Senate Members:* Cornelius F. Mulvihill, Bridgeport; William F. Lynch, New Haven; Nicholas J. Spellman, Norwich; Alice V. Rowland, Ridgefield; Luke H. Stapleton, Cheshire. *House Members:* George C. Conway, Guilford; John P. Cotter, Hartford; Edna B. Sharpe, Pomfret; Charlotte E. Miller, East Haven; Daniel J. Mahaney, Waterbury; *Administrator,* Henry H. Hunt.

LEGISLATIVE

MEMBERS AND OFFICERS OF THE SENATE OF THE STATE OF CONNECTICUT, JANUARY SESSION, 1949

Lieutenant-Governor, William T. Carroll, Torrington, d., *President;* Hon. Cornelius F. Mulvihill, d., Bridgeport, *Pres. Pro Tempore;* Hon. Alfred F. Wechsler, Hartford, d., *Majority Leader;* Hon. Charles S. House, Manchester, r., *Minority Leader.*

Dis.	*Name*	*Pol.*	*Age.*	*Residence.*	*Birthplace.*	*Occupation.*	*Marital Status.*	*P. O. Address.*
1	PATRICK J. WARD,[1]	*d.*,	38	Hartford,	Ireland,	mach. & tr. Un. of.	married,	Hartford.
2	ALFRED F. WECHSLER,[1]	*d.*,	37	Hartford,	Hartford,	lawyer,	single,	Hartford.
3	ROCCO D. PALLOTTI,[1]	*d.*,	47	Hartford,	Hartford,	businessman,	married,	Hartford.
4	CHARLES S. HOUSE,[2]	*r.*,	40	Manchester,	Manchester,	lawyer,	married,	Manchester.
5	WILLIAM H. DALLAS,[3]	*r.*,	59	W. Hartford,	Philadelphia, Pa.,	insurance,	married,	W. Hartford.
6	JOSEPH F. MORELLI,	*d.*,	32	New Britain,	New Britain,	lawyer,	married,	New Britain.
7	FRANK J. MONCHUN,	*d.*,	33	Windsor,	Hartford,	lawyer,	married,	Windsor.
8	JAMES E. FOLEY,[4]	*d.*,	55	New Haven,	New Haven,	printer,	married,	New Haven.
9	SAMUEL H. MALKAN,[5]	*d.*,	55	New Haven,	Washington, D. C.,	businessman,	single,	New Haven.
10	WILLIAM F. LYNCH,[6]	*d.*,	56	New Haven,	New Haven,	pharmacist,	married,	New Haven.
11	B. FRED DAMIANI,[6]	*d.*,	38	New Haven,	New Haven,	lawyer,	married,	New Haven.
12	WILLIAM JASPERS,[7]	*r.*,	56	East Haven,	Newark, N. J.,	employ. mgr.,	married,	East Haven.
13	CARL P. REMY,	*d.*,	35	Meriden,	Meriden,	ins. & real est.,	married,	Meriden.
14	LUKE H. STAPLETON,[8]	*r.*,	45	Cheshire,	Waterbury,	lawyer,	married,	Cheshire.
15	RICHARD A. FORESTER,	*d.*,	52	Waterbury,	New York City,	advertising,	single,	Waterbury.
16	MARTIN F. SULLIVAN,[1]	*d.*,	43	Waterbury,	Waterbury,	process engr.,	married,	Waterbury.
17	GARRETT BURKITT, Sr.,	*d.*,	55	Ansonia,	Amory, Miss.,	dairyman,	married,	Ansonia.
18	PERRY T. SHAFNER,[9]	*d.*,	43	New London,	New London,	merchant,	married,	New London.
19	NICHOLAS J. SPELLMAN,[10]	*d.*,	55	Norwich,	Norwich,	reg. of voters,	married,	Norwich.
20	JOHN J. FANNING,	*d.*,	58	Sprague,	Central Falls, R. I.,	retired,	single,	Box 17, Baltic.
21	BENJAMIN M. LEIPNER,	*d.*,	45	Bridgeport,	New York,	lawyer,	married,	Bridgeport.
22	MILTON J. HERMAN,	*d.*,	36	Bridgeport,	Hudson, N. Y.,	lawyer,	married,	Bridgeport.
23	CORNELIUS F. MULVIHILL,[11]	*d.*,	55	Bridgeport,	Bridgeport,	real estate,	single,	Bridgeport.
24	ALICE V. ROWLAND,[12]	*r.*,	54	Ridgefield,	New York City,	homemaker,	married,	Ridgefield.
25	OSCAR PETERSON, Jr.,[13]	*r.*,	57	Stratford,	Wallingford,	insurance,	married,	Stratford.

MEMBERS AND OFFICERS — Continued

Dis.	Name	Pol.	Age.	Residence	Birthplace.	Occupation.	Marital Status.	P. O. Address.
26	STANLEY H. STROFFOLINO,[14]	r.,	46	Norwalk,	Derby,	pharmacist,	married,	Norwalk.
27	EDWARD C. CZUPKA,	d.,	46	Stamford,	Trenton, N. J.,	office clerk,	married,	Stamford.
28	WILLIAM PERRY BARBER,[15]	d.,	41	Putnam,	Putnam,	lawyer,	single,	Putnam.
29	NAPOLEON C. BORTOLAN,[3]	d.,	38	Willimantic,	Newark, N. J.	office manager,	married,	Willimantic.
30	SAMUEL L. BLAKESLEE,[16]	r.,	49	Goshen,	Torrington,	businessman,	married,	Goshen.
31	JOHN P. WHITEHEAD,[17]	r.,	63	Barkhamsted,	England,	salesman,	married,	Pleasant Valley.
32	HENRY J. BRANT,	r.,	53	New Milford,	Brooklyn, N. Y.,	office mgr.,	married,	New Milford.
33	JOHN J. MONNES,[18]	d.,	59	Cromwell,	Cromwell,	dairy farmer,	married,	Cromwell.
34	THOMAS H. MacWHINNEY,[7]	r.,	55	Essex,	Groton,	builder & cont.,	married,	Essex.
35	HOWARD W. PRATT,[19]	r.,	57	Willington,	Willington,	builder,	married,	West Willington.
36	GEORGE GRISWOLD,[1]	r.,	52	Greenwich,	Tuxedo Pk., N. Y.,	fiduciary,	married,	Greenwich.

[1]Senate, 1947. [2]Senate, 1947, House, 1941. [3]House, 1945, 1947. [4]Senate, 1945. [5]Senate, 1935, 1937, 1939, 1941, 1943, 1945. [6]Senate, 1945, 1947. [7]House, 1947. [8]Senate, 1947, House, 1937, 1945. [9]House, 1945. [10]Senate, 1943, House, 1935. [11]Senate, 1941, 1943, 1945, 1947. [12]Senate, 1943, 1945, 1947, House 1931, 1933. [13]House, 1943, 1945, 1947. [14]Senate, 1947, House, 1943, 1945. [15]Senate, 1943, 1945. [16]Senate, 1947, House, 1939. [17]Senate, 1945, 1947, House, 1941, 1943. [18]Senate, 1945, 1947, House, 1937, 1941. [19]Senate, 1947, House, 1939, 1941, 1943, 1945.

Democrats, 23; Republicans, 13.

OFFICERS OF THE SENATE—*Clerk*, *T. Emmet Clarie, d., Killingly; *Assistant Clerk*, James J. Geelan, d., New Haven; *Chaplain*, Rev. George A. Dyer, West Hartford.

---

*Resigned March 14, 1950 and James J. Geelan was appointed Clerk.

MEMBERS AND OFFICERS OF THE HOUSE OF REPRESENTATIVES OF THE STATE OF CONNECTICUT

JANUARY SESSION, 1949

Speaker, Hon. John R. Thim, r.; *Majority Leader*, Hon. George C. Conway, r.; *Minority Leader*, Hon. John P. Cotter, d.

HARTFORD COUNTY

Town.	*Name.*	*Pol.*	*Age.*	*Birthplace.*	*Occupation.*	*Marital Status.*	*P. O. Address.*
Avon,	JOHN DEK. ALSOP,[1]	r.,	33	Avon,	insurance,	m.,	Avon.
Berlin,	HENRY T. BURR,	r.,	74	Medford, Mass.,	retired,	w.,	Berlin.
"	GEORGE H. HAMLIN,	r.,	46	Manchester, N. H.,	lawyer,	m.,	Berlin.
Bloomfield,	WILLIAM D. BARNES,	r.,	63	Brooklyn, N. Y.,	public welfare & min.	m.,	Bloomfield.
Bristol,	LESLIE S. MANCHESTER,[1]	d.,	34	Bristol,	time & cost clk.,	s.,	Bristol.
"	JOHN F. WORTCHECK,	d.,	25	New Britain,	realtor,	s.,	Bristol.
Burlington,	JOHN D. HINMAN,	d.,	30	Burlington,	farming, lmbr.,	m.,	Bristol, RFD 3
Canton,	JOHN H. DELANEY,	r.,	51	Middlebury,	owner, mgr., Carbonated Bev. Corp.	m.,	Canton.
East Granby,	BEULA P. GRANGER,[2]	r.,	51	Granby,	homemaker,	m.,	East Granby.
East Hartford,	LOUIS E. BOLDI,	d.,	25	East Hartford,	expediter,	s.,	East Hartford.
" "	GEORGE R. DAVIES,[3]	d.,	61	England,	chf. mech. ins.,	m.,	East Hartford.
East Windsor,	GEORGE W. CHRISTOPH,[1]	r.,	55	Hartford,	mfgr. & farmer,	m.,	Warehouse Point.
" "	WILLIAM J. REEVES,[4]	r.,	69	Taftville,	factory mgr.,	m.,	Windsorville.
Enfield,	LAWRENCE D. GRIFFIN,[5]	d.,	50	Springfield, Mass.,	insurance,	s.,	Thompsonville.
"	STANLEY YESUKIEWICZ,[6]	d.,	39	Shenandoah, Pa.,	lawyer,	s.,	Thompsonville.
Farmington,	WILLIAM SHEFFIELD COWLES,	r.,	50	New York,	inv. banking,	m.,	Farmington.
"	LOUIS SHAPIRO,[7]	r.,	43	New York,	lawyer,	m.,	Unionville.
Glastonbury,	JOHN A. CARINI,	d.,	51	Glastonbury,	real estate,	m.,	Glastonbury.
"	WALTER M. DOWNES,	d.,	35	Hartford,	lawyer,	m.,	Glastonbury.
Granby,	BERTHA W. COLTON,[1]	r.,	51	Bloomfield,	homemaker,	m.,	Granby.
"	PHILIP E. DEVNEW,[1]	r.,	64	Granville, Mass.,	retired,	m.,	Granby.
Hartford,	PAUL R. CAMPBELL,	d.,	46	Canada,	printer,	m.,	Hartford.
"	JOHN P. COTTER,[1]	d.,	37	Hartford,	lawyer,	m.,	Hartford.

HARTFORD COUNTY — Continued

Town.	Name.	Pol.	Age.	Birthplace.	Occupation.	Marital Status.	P. O. Address.
Hartland,	EDWARD B. FLAGG,	r.,	56	West Hartford,	underwriter,	m.,	East Hartland.
"	PERRY M. RANSOM,[2]	r.,	45	Winsted,	farmer,	m.,	West Hartland.
Manchester,	SHERWOOD G. BOWERS,[1]	r.,	49	Manchester,	amateur poli.	m.,	Manchester.
"	JOHN D. LABELLE,	d.,	33	W. Rutland, Vt.,	lawyer,	m.,	Manchester.
Marlborough,	PAUL ROBERTS,	r.,	64	East Hartford,	carpenter,	m.,	East Hampton.
New Britain,	EMIL KARBONIK,	d.,	38	New Britain,	machinist,	s.,	New Britain.
" "	MARY KENNEY BRECHLIN,	d.,	44	New Britain,	secretary,	m.,	New Britain.
Newington,	E. WELLES EDDY,[1]	r.,	61	New Britain,	inv. dealer,	m.,	Newington.
"	BELLE R. PARKER,	r.,	47	Winsted,	housewife,	m.,	Newington.
Plainville,	CHARLES A. HADFIELD,[1]	r.,	31	New Britain,	merchant,	m.,	Plainville.
"	JAMES F. MILLERICK,	d.,	26	New Britain,	copywriter,	s.,	Plainville.
Rocky Hill,	EDMUND W. COURTNEY,[8]	r.,	70	Cambridge, Mass.,	retired,	m.,	Rocky Hill.
Simsbury,	O. PHELPS CASE,	r.,	80	Simsbury,	retired,	s.,	Simsbury.
"	GEORGE H. PERRY,[1]	r.,	71	E. Mahanoy Jct., Pa.,	retired,	w.,	Tariffville, B 158
Southington,	LOUIS JOSEPH FIONDELLA,	d.,	30	Southington,	dairyman,	m.,	Southington.
"	MARY E. FLYNN,[9]	d.,	48	Southington,	secretary,	m.,	Southington, B 9
So. Windsor,	GEORGE F. ENES,	d.,	50	East Hartford,	retired,	m.,	Wapping, B 5
Suffield,	ARTHUR G. BISSELL,[1]	r.,	56	Suffield,	insurance,	m.,	Suffield.
"	EDWARD M. WHITE,[1]	r.,	65	Granby, Mass.,	elec. constr.,	m.,	West Suffield.
West Hartford,	DANIEL C. FLYNN,	r.,	43	Middletown,	lawyer,	m.,	West Hartford.
" "	KENNETH J. HOFFMAN,[1]	r.,	61	Washington,	sales mgr.,	m.,	West Hartford.
Wethersfield,	FREDERICK L. CLARK,	r.,	52	Brooklyn, N. Y.,	salesman,	m.,	Wethersfield.
"	BURTON A. HARRIS,[2]	r.,	57	Wethersfield,	dairyman,	m.,	Wethersfield.
Windsor,	PHILIP P. LAING,	d.,	38	Hartford,	supt., Aetna Cas. & Surety Co.	m.,	Windsor.
"	JOHN F. STACK	d.,	36	Hartford,	owner, auto. agency	m.,	Windsor.
WindsorLocks,	EDWARD J. LALLY,	d.,	70	Windsor,	bld. supt.,	m.,	Windsor Locks.

[1]House, 1947. [2]House, 1945, 1947. [3]House, 1945. [4]House, 1921. [5]House, 1943, 1945, 1947. [6]House, 1935, 1945. [7]House, 1941, 1943, 1945, 1947. [8]House, 1937. [9]House, 1937, 1945, 1947.

Republicans, 28; Democrats, 21.

NEW HAVEN COUNTY

Town.	Name.	Pol.	Age.	Birthplace.	Occupation.	Marital Status.	P. O. Address.
Ansonia,	WILLIAM M. LAROVERA,	d.,	25	Ansonia,	trucking contr.,	m.,	Ansonia.
"	HOWARD JAMES MCKINNON,	d.,	38	Ansonia,	clerk,	m.,	Ansonia.
Beacon Falls,	CLARA P. O'SHEA,[7]	d.,	54	Derby,	housewife,	m.,	Beacon Falls, B 121
Bethany,	STANLEY H. DOWNS,[1]	r.,	42	Bethany,	farmer,	m.,	Bethany.
Branford,	FRANK KAMINSKY,[2]	r.,	47	Philadelphia, Pa.,	dry cl'ng. prop.,	m.,	Branford.
"	ALICE T. PETERSON,	r.,	50	Kensington,	homemaker,	m.,	Short Beach.
Cheshire,	ROBERT W. FOX,[2]	r.,	45	Southington,	ins. & real est.,	s.,	Cheshire.
"	HARRY F. JEWETT,[2]	r.,	65	Bristol, Pa.,	insurance,	m.,	Mt. Carmel.
Derby,	CORNELIUS F. CALDWELL,	d.,	48	Derby,	ins. & real est.,	m.,	Derby.
"	FRANK H. PEPE,[3]	d.,	53	Derby,	painter,	s.,	Derby.
East Haven,	VINCENT J. FASANO,	r.,	38	New Haven,	lawyer,	m.,	East Haven.
" "	CHARLOTTE E. MILLER,[4]	r.,	49	New Haven,	housewife,	m.,	East Haven.
Guilford,	GEORGE C. CONWAY,[3]	r.,	47	Guilford,	jdg. of probate,	m.,	Guilford.
"	GILBERT M. LOMBARD,[5]	r.,	36	Guilford,	accountant,	m.,	Guilford.
Hamden,	EDWARD H. KUMMER,[2]	r.,	47	Woodbridge,	investigator,	s.,	Hamden.
"	JOHN R. THIM,[3]	r.,	46	New Haven,	lawyer,	m.,	Hamden.
Madison,	CHAS. CREIGHTON BLATCHLEY,	r.,	44	Killingworth,	supt., fish. club and farmer,	m.,	Madison.
Meriden,	SOPHIE Z. KLINE,[6]	d.,	46	Worcester, Mass.,	office mgr. & housewife,	m.,	Meriden.
"	ANTHONY MILLER,	d.,	36	Meriden,	gage setup & repairman,	m.,	Meriden.
Middlebury,	HAROLD F. BRAMAN,[2]	r.,	49	Torrington,	personnel mgr.,	m.,	Middlebury.
Milford,	FRED H. MERWIN,	r.,	56	Watertown,	manufacturer,	m.,	Milford.
"	HELEN M. SMITH,[7]	r.,	46	Milford,	real est. & ins.	s.,	Milford.
Naugatuck,	MARTIN L. CAINE, JR.,	d.,	33	Naugatuck,	law student,	s.,	Naugatuck.
"	ADAM T. MENGACCI,	d.,	31	Naugatuck,	supervisor, U. S. Rubber,	m.,	Naugatuck.
New Haven,	CHARLES HENCHEL,[6]	d.,	44	New Haven,	lawyer,	m.,	New Haven.
" "	ALFRED A. TOSCANO,	d.,	45	New Haven,	lawyer,	m.,	New Haven.
No. Branford,	MARY H. MCDONNELL,[2]	r.,	52	Cambridge, Mass.,	housewife,	w.,	Northford.
North Haven,	ALBERT W. CRETELLA,[2]	r.,	51	New Haven,	lawyer,	m.,	Clintonville.
" "	RALPH B. HEMINGWAY,[8]	r.,	56	North Haven,	accountant & farmer,	m.,	North Haven.

NEW HAVEN COUNTY — Continued

Town.	Name.	Pol.	Age.	Birthplace.	Occupation.	Marital Status.	P. O. Address.
Orange,	J. MARSHALL BALDWIN,[2]	r.,	33	New Haven,	elect. met. test & repr.,	m.,	West Haven.
"	*HUMBERT M. ORIO,	r.,	31	New Haven,	real estate,	m.,	West Haven.
Oxford,	R. HAROLD TREAT,[2]	r.,	66	Oxford,	farmer,	m.,	Seymour, RFD 2
Prospect,	JOHN J. GRIFFIN,	d.,	48	Waterbury,	businessman,	m.,	Prospect.
Seymour,	JOHN MICHAEL KARLAK,[2]	r.,	33	Seymour,	rec. dir. & groc.,	m.,	Seymour.
"	BERNARD H. MATTHIES,[9]	r.,	56	Seymour,	manufacturer,	m.,	Seymour.
Southbury,	ROBERT C. MITCHELL,[10]	r.,	79	Southbury,	farmer, banker & insurance,	w.,	Southbury, RD 1
Wallingford,	LUCIE A. WRYNN,	d.,	50	Middleburg, N. Y.	housewife,	m.,	Wallingford.
"	ALEXANDER PATRICK YANKUS,	d.,	47	Ansonia,	express agent,	m.,	Wallingford.
Waterbury,	DANIEL J. MAHANEY,[11]	d.,	60	Waterbury,	real estate,	m.,	Waterbury.
"	MICHAEL ROSSI,	d.,	44	Italy,	barber,	m.,	Waterbury.
West Haven,	See ORANGE						
Wolcott,	MARTIN J. WHALEN,[12]	r.,	55	Waterbury,	insp., wghts. & measures,	s.,	Waterbury, RFD 1
Woodbridge,	CHESTER C. HITCHCOCK,[7]	r.,	59	Woodbridge,	retired,	m.,	New Haven.

*Resigned October 26, 1949.

[1]House, 1941, 1943, 1945, 1947. [2]House, 1947. [3]House, 1943, 1945, 1947. [4]House, 1939, 1941, 1943, 1945, 1947. [5]House, 1941. [6]House, 1945. [7]House, 1945, 1947. [8]House, 1941, 1943. [9]House, 1925, 1927, 1929, 1931, 1933, 1937, 1939, 1941, 1943, 1945, 1947. [10]Senate, 1925, House, 1899, 1919, 1941, 1943, 1945, 1947. [11]House, 1931, 1933, 1935, 1937, 1939, 1941, 1943, 1945. [12]House, 1937, 1939.

Republicans, 26; Democrats, 16.

NEW LONDON COUNTY

Town.	Name.	Pol.	Age.	Birthplace.	Occupation.	Marital Status.	P. O. Address.
Bozrah,	LAWRENCE M. GILMAN,[1]	r.,	38	Bozrah,	manufacturer,	m.,	Gilman.
Colchester,	RUBIN COHEN,[2]	d.,	37	Brooklyn, N. Y.,	merchant,	m.,	Colchester, RFD 4
"	STEVEN F. FEDUS,	r.,	38	Colchester,	rest'rant. prop.,	m.,	Colchester.
East Lyme,	FRED A. BECKWITH,[3]	r.,	83	New London,	coal & wood,	s.,	Niantic.
Franklin,	C. ALBERT BECKWITH,	r.,	51	Ledyard,	farmer,	m.,	North Franklin.

NEW LONDON COUNTY — Continued

Town.	*Name.*	*Pol.*	*Age.*	*Birthplace.*	*Occupation.*	*Marital Status.*	*P. O. Address.*
Griswold,	MAYNARD J. KIRBY,	*d.*,	23	England,	mill hand,	m.,	Glasgo.
"	FRANCIS J. PIZZO,	*d.*,	23	Jewett City,	mill hand,	s.,	Jewett City.
Groton,	GEORGE L. FARNHAM,[1]	*r.*,	57	Paullina, Ia.	minister,	m.,	Old Mystic.
"	THOMAS LYMAN HAGERTY,[1]	*r.*,	41	Groton,	office ass't.	m.,	Poquonock Bridge.
Lebanon,	LESLIE P. CLARKE,[5]	*r.*,	51	Lebanon,	farmer,	m.,	Chestnut Hill.
"	ELMER M. LORD,	*r.*,	58	Hebron,	farmer,	m.,	North Franklin.
Ledyard,	EDMUND H. LAMB,[6]	*r.*,	64	Ledyard,	farmer,	m.,	Mystic, RD 1
Lisbon,	HARRY W. KAEMPFFE,	*r.*,	29	Lisbon,	poultry farmer,	m.,	Norwich, R 4
Lyme,	*ALLEN BARTMAN,[7]	*r.*,	55	East Haddam,	machinist,	s.,	Hadlyme.
"	JOHN MAZER,	*r.*,	41	Wheeling, W. Va.,	farmer,	s.,	Old Lyme.
Montville,	AIME BERGERON,[1]	*d.*,	60	Canada,	painter,	m.,	Uncasville, BX 252
New London,	ANNA CLEARY HOARE,	*d.*,	41	New London,	housewife,	m.,	New London.
" "	JOSEPH A. ST. GERMAIN,[8]	*d.*,	68	Montville,	retired,	m.,	New London.
N. Stonington,	CHARLES COTTRELL,[9]	*r.*,	54	Cranston, R. I.,	farmer,	m.,	No. Stonington.
" "	WILLIAM F. MORGAN,[10]	*r.*,	60	No. Stonington,	farmer,	m.,	Westerly, R. I., RFD 2
Norwich,	JOSEPH S. LONGO,	*d.*,	34	Norwich,	lawyer,	m.,	Norwich.
"	NAPOLEON J. PEPIN,[11]	*d.*,	54	Glasgo,	barber,	m.,	Taftville, BX 744
Old Lyme,	LUCIUS HORATIO BIGLOW,	*r.*,	63	Brooklyn, N. Y.,	lawyer,	m.,	Old Lyme.
Preston,	†ALBERT D. BENJAMIN,[12]	*r.*,	62	Preston,	farmer,	s.,	Norwich, R 3
"	GEORGANA C. MILLER,[4]	*r.*,		Preston,		w.,	Norwich, RFD 6
Salem,	MICHAEL URBANIK,	*r.*,	40	Colgate, Okla.,	self-employed,	m.,	Salem.
Sprague,	CHARLES L. PAPINEAU,[1]	*d.*,	39	Hanover,	woolen spinner,	m.,	Sprague, BX 68
Stonington,	WARD HUBBARD,	*d.*,	46	Aberdeen, So. Dak.,	retired,	m.,	Stonington.
"	EDWIN E. SKARROW,	*d.*,	38	Amesbury, Mass.,	bus & trk. cont.,	m.,	Westerly, R. I.
Voluntown,	DENNIS T. ANDERSON,	*d.*,	29	Sweden,	mechanic,	m.,	Voluntown, BX 140
Waterford,	ARTHUR BARROWS,[1]	*r.*,	41	New London,	lawyer,	m.,	New London, BX 372
"	JAMES G. HAMMOND,[6]	*r.*,	70	Eugene, Ore.,	retired, actor, mgr. "Golden Spur",	m.,	Waterford.

*Resigned August 13, 1949.
†Deceased February 8, 1950.

[1]House, 1947. [2]House, 1943, 1945, 1947. [3]Senate, 1925, House, 1907, 1927, 1929, 1939, 1941, 1943, 1945, 1947. [4]House, 1941, 1943, 1945, 1947. [5]House, 1927. [6]House, 1945, 1947. [7]House, 1939, 1941. [8]Senate, 1941. [9]House, 1939, 1943. [10]House, 1925, 1945, 1947. [11]House, 1941, 1947. [12]House, 1929, 1931.

Republicans, 20; Democrats, 12.

FAIRFIELD COUNTY

Town.	*Name.*	*Pol.*	*Age.*	*Birthplace.*	*Occupation.*	*Marital Status.*	*P. O. Address.*
Bethel,	CLAUDE E. MARBLE,	*r.*,	65	Oneida, N. Y.,	mfgr. & merchant,	m.,	Bethel.
Bridgeport,	MILTON E. J. REINHARD, JR.,	*d.*,	29	Baltimore, Md.,	lawyer,	m.,	Bridgeport.
"	SAMUEL J. TEDESCO,[1]	*d.*,	33	Bridgeport,	lawyer,	m.,	Bridgeport.
Brookfield,	PLATT H. CREED,	*r.*,	61	Hyde Park, N. Y.,	dist. sales mgr.,	m.,	Brookfield, BX 28
Danbury,	LUCY C. CONNIFF,	*d.*,	65	Danbury,	housewife,	m.,	Danbury.
"	KENNETH H. HANNA,	*r.*,	36	Danbury,	merchant,	m.,	Danbury.
Darien,	WARREN F. CRESSY, JR.,	*r.*,	39	Stamford,	lawyer,	m.,	Noroton Heights.
"	GENNARO W. FRATE,	*r.*,	42	Darien,	retail merchant,	m.,	Noroton Heights.
Easton,	MICHAEL SVIHRA,[2]	*r.*,	62	Czecho-Slovakia,	retired,	m.,	Easton, P.O. BX
Fairfield,	G. GRESHAM GRIGGS,[2]	*r.*,	60	Auburn, Ill.,	radio executive,	m.,	Bridgeport.
"	DIMILL L. KINNIE,[2]	*r.*,	50	Bridgeport,	builder,	m.,	Fairfield.
Greenwich,	FLORENCE D. FINNEY,	*r.*,	45	Long Isld. City, N. Y.	housewife,	m.,	Cos Cob.
"	MILO A. MITCHELL,[3]	*r.*,	43	Greenwich,	lawyer,	m.,	Riverside.
Monroe,	CLARA MIX LEWIS,[4]	*r.*,	57	Bridgeport,	home-maker,	m.,	Bridgeport, RFD 3
New Canaan,	IRA E. HICKS,[5]	*r.*,	38	New Britain,	lawyer,	m.,	New Canaan.
" "	MANSFIELD D. SPRAGUE,[2]	*r.*,	38	Bridgeport,	lawyer,	m.,	New Canaan.
New Fairfield,	CLARISSA NEVIUS,[6]	*r.*,	71	Danbury,	housewife,	m.,	Danbury, RFD 3
Newtown,	NEWTON M. CURTIS,[7]	*r.*,	75	Newtown,	retired,	m.,	Sandy Hook
"	GEORGE M. STUART,[8]	*r.*,	50	Newtown,	ins. exec. & banker,	m.,	Newtown.
Norwalk,	LOUIS A. LEMAIRE, JR.,[2]	*r.*,	52	Englewood, N. J.,	real estate management,	m.,	Norwalk.
"	FRANK E. RAYMOND,	*r.*,	32	Rowayton,	businessman,	m.,	Rowayton.
Redding,	HAROLD ILES,[3]	*r.*,	42	Redding,	real estate,	s.,	Redding Center.
"	LOUISE SCHROEDER,	*r.*,	40	Elizabeth, N. J.,	housewife,	m.,	Georgetown, BX 40
Ridgefield,	MICHAEL EDWARD BRUNO,	*r.*,	37	Bridgeport,	lawyer,	s.,	Ridgefield.
"	PETER A. McMANUS,[2]	*r.*,	59	Scotland,	builder,	m.,	Ridgefield.
Shelton,	GEORGE JOSEPH FINN,	*d.*,	29	Derby,	law student,	m.,	Shelton.
"	PHILIP H. JONES, JR.,	*d.*,	30	Shelton,	manufacturer,	m.,	Shelton.
Sherman,	HOWARD A. HUESTON,[5]	*r.*,	44	Pittsburgh, Pa.,	town clerk,	m.,	Gaylordsville, RFD
Stamford,	MELVIN M. DICHTER,[2]	*r.*,	38	Stamford,	lawyer,	m.,	Stamford.
"	DANIEL F. B. HICKEY,[10]	*r.*,	59	Stamford,	lawyer,	m.,	Stamford.
Stratford,	ROSE E. PROKOP,[11]	*r.*,	51	Bridgeport,	homemaker,	m.,	Stratford.
"	PETER J. RING, JR.,	*r.*,	47	Bridgeport,	traffic manager,	m.,	Stratford.
Trumbull,	BEULAH L. BLACKMAN,	*r.*,	58	Canada,	housewife,	m.,	Bridgeport.
"	GEORGE A. CLARK,[5]	*r.*,	78	Trumbull,	retired,	m.,	Bridgeport.

FAIRFIELD COUNTY — Continued

Town.	Name.	Pol.	Age.	Birthplace.	Occupation.	Marital Status.	P. O. Address.
Weston,	ALICE K. LEOPOLD,	r.,	40	Scranton, Pa.,	homemaker,	m.,	Westport, RD 1
Westport,	BEATRICE CLARK JERMAN,	r.,	50	Trumbull,	homemaker,	m.,	Westport.
"	JOSEPH V. SERENA,	r.,	48	Saugatuck,	merchant,	m.,	Saugatuck, BX 96
Wilton,	TAGE PEARSON,	r.,	41	Sweden,	consult. engr.,	m.,	Georgetown.

[1]House, 1941. [2]House, 1947. [3]House, 1939, 1941, 1943, 1945, 1947. [4]House, 1933, 1935, 1937. [5]House, 1943, 1945, 1947. [6]House, 1923, 1925, 1927, 1929, 1931, 1933, 1935, 1937, 1939, 1941, 1943, 1945, 1947. [7]House, 1921, 1923, 1925, 1935, 1937, 1939, 1941, 1943, 1945, 1947. [8]House, 1941, 1943, 1945. [9]House, 1941, 1943, 1945, 1947. [10]House, 1921, 1935, 1945. [11]House, 1945, 1947.

Republicans, 33; Democrats, 5.

WINDHAM COUNTY

Town.	Name.	Pol.	Age.	Birthplace.	Occupation.	Marital Status.	P. O. Address.
Ashford,	JOSEPH A. KRAPF,	d.,	30	Brooklyn, N. Y.,	farmer,	m.,	W. Willington.
"	GORDON P. WHITEHOUSE,[1]	d.,	33	Pomfret,	foreman, pwr. pt.,	m.,	Warrenville.
Brooklyn,	RALPH G. INGALLS,[1]	r.,	30	Brooklyn,	native lumber,	m.,	Brooklyn, RFD
Canterbury,	NELSON L. CARPENTER,[2]	r.,	39	Canterbury,	county official,	m.,	Canterbury.
"	CHARLES GRAB,	r.,	46	Germany,	farm dealer,	m.,	Canterbury, RFD 1
Chaplin,	ALVAH W. MILLER,[3]	r.,	63	Little Falls, N. Y.,	first selectman,	m.,	North Windham.
Eastford,	EDITH W. SMITH,	r.,	62	Eastford,	homemaker,	m.,	Phoenixville.
Hampton,	†GEORGE RAMSEY,[1]	r.,	70	Preble, Ohio,	patent lawyer,	m.,	Hampton.
Killingly,	††ALBERT J. CAVANAGH,[4]	d.,	67	Dayville,	businessman,	s.,	Killingly.
"	MICHAEL A. LONGO,	d.,	54	Danielson,	salesman,	s.,	Killingly.
Plainfield,	THEODORE BLANCHETTE,	d.,	37	Moosup,	restaurant owner,	m.,	Moosup.
"	ADELARD LA FLESH,[4]	d.,	53	Killingly,	inspector,	m.,	Plainfield.
Pomfret,	JAMES J. BYRNES,	r.,	48	Brooklyn, N. Y.,	ins. & real est.,	m.,	Pomfret, P. O. BX 21
"	EDNA B. SHARPE,	r.,	63	Connellsville, Pa.,	homemaker,	w.,	Abington.
Putnam,	JOHN N. DEMPSEY,	d.,	33	Ireland,	salesman,	m.,	Putnam.
"	NORMAND O. LAROSE,	d.,	29	Putnam,	prop., wholesale candy,	m.,	Putnam.
Scotland,	MORELL W. ROBERTS,	r.,	62	Sandisfield, Mass.,	highway frmn.,	m.,	Scotland.

WINDHAM COUNTY — Continued

Town.	Name.	Pol.	Age.	Birthplace.	Occupation.	Marital Status.	P. O. Address.
Sterling,	FRED SAYLES,	d.,	37	Sterling,	farmer,	m.,	Moosup.
Thompson,	RAYMOND L. DONNELLY,[3]	d.,	41	Killingly,	textiles,	m.,	Putnam, RFD 1
"	WILFRED A. LAFLEUR,[1]	d.,	27	Putnam,	cotton textile,	m.,	No. Grosvenordale
Windham,	FLORIMOND J. BERGERON,[4]	d.,	50	Windham,	self employed,	m.,	Willimantic.
"	IRWIN I. KRUG,	d.,	39	Windham,	lawyer,	m.,	Willimantic.
Woodstock,	WILLIAM C. CHILD,	r.,	68	Woodstock,	farmer,	m.,	Woodstock.
"	J. DEAN SPENCER,	r.,	51	Urbana, Iowa,	sales rep. inv. syndicate,	m.,	Putnam, RFD 3

†Deceased February 11, 1950. ††Deceased April 13, 1950.

[1]House, 1947. [2]House, 1937, 1939, 1941, 1943, 1945, 1947. [3]House, 1943, 1945, 1947. [4]House, 1945, 1947.

Democrats, 13; Republicans, 11.

LITCHFIELD COUNTY

Town.	Name.	Pol.	Age.	Birthplace.	Occupation.	Marital Status.	P. O. Address.
Barkhamsted,	PROSPER F. LAVIERI,[1]	r.,	50	Hartford,	office mgr.,	m.,	Winsted, BX 496
"	ROSABELLE ROWLEY,[2]	r.,	43	New Haven,	homemaker,	m.,	Riverton, BX 13
Bethlehem,	ALBERT H. MADDOX,[3]	r.,	55	New Haven,	farmer,	m.,	Bethlehem.
Bridgewater,	†WILLIAM MONROE CURTIS,[4]	r.,	69	Monroe,	retired,	w.,	New Milford.
Canaan,	CHARLES H. LUCAS,	r.,	50	Canaan,	retired,	s.,	Falls Village.
Colebrook,	ERVING PRUYN,[1]	r.,	51	Albany, N. Y.,	lawyer,	m.,	Colebrook.
"	EARL W. SMITH,[3]	r.,	50	Sandisfield, Mass.,	garage owner,	m.,	Riverton.
Cornwall,	FREDERICK J. BATE,[2]	r.,	51	England,	butcher,	m.,	W. Cornwall.
"	FRANK E. CALHOUN,	r.,	43	Cornwall,	dairy farmer,	m.,	Cornwall.
Goshen,	JOHN A. MINETTO,[1]	r.,	57	Naugatuck,	retired,	m.,	W. Goshen.
"	CLARENCE A. VAILL,[5]	r.,	48	Cornwall,	farmer,	m.,	Goshen.
Harwinton,	HENRY J. DELAY,[6]	r.,	50	Waterbury,	farmer,	m.,	Torrington, RD 2
"	CHAUNCEY E. HUTCHINGS,[7]	r.,	81	Michigan,	farmer,	m.,	Torrington, RFD 2
Kent,	CHARLES P. HARRINGTON,	d.,	60	Boston, Mass.,	teacher,	m.,	Kent.
Litchfield,	WILLIAM MALCOLM FOORD,[8]	r.,	64	Syracuse, N. Y.,	lawyer,	m.,	Litchfield.
"	ISABEL C. RYLANDER,[5]	r.,	42	Hartford,		m.,	Litchfield, BX 203
Morris,	CHARLES R. KIRCHBERGER,[9]	d.,	59	Morris,	farmer, ins.,	s.,	Thomaston, RFD 1
New Hartford,	HARRIS R. HUNT,[10]	r.,	47	Utica, N. Y.,	fire prot. eng.,	m.,	Pine Meadow.
" "	HOWARD H. SPENCER,[11]	r.,	62	New Hartford,	farmer & lumberman,	m.,	Unionville, RFD 1

LITCHFIELD COUNTY — Continued

Town.	*Name.*	*Pol.*	*Age.*	*Birthplace.*	*Occupation.*	*Marital Status.*	*P. O. Address.*
New Milford,	EDWARD A. AMBLER,[12]	*r.*,	55	Bethel,	merchant,	m.,	New Milford.
" "	BENJAMIN L. BARRINGER,[2]	*r.*,	37	New York City,	farmer, lawyer,	m.,	Brookfield.
Norfolk,	H. LINCOLN FOSTER,	*r.*,	42	Newark, N. J.,	horticulturist,	m.,	Norfolk, RFD
"	OLIVE E. SCHMELTZ,[2]	*r.*,	50	Hartford,	housewife,	m.,	Norfolk, BX 133
No. Canaan,	C. FRANK HITCHCOCK,	*r.*,	24	Gt. Bar'ngt'n, Mass.,	manager,	s.,	Canaan, BX 212
Plymouth,	*LESTER J. PRATT,[13]	*r.*,	60	Waterbury,	painting contr.,	m.,	Thomaston, BX 68
"	RALPH A. SEYMOUR,[14]	*d.*,	73	Roxbury,	farmer,	m.,	Terryville.
Roxbury,	JEROME BEATTY,	*r.*,	62	Lawrence, Kansas,	writer,	m.,	Roxbury.
Salisbury,	WILLIAM B. BARNETT,[1]	*r.*,	46	Lakeville,	merchant,	m.,	Lakeville.
"	WILLIAM G. RAYNSFORD,[15]	*r.*,	50	Lakeville,	builder,	m.,	Lakeville.
Sharon,	THOMAS W. LUCE,	*r.*,	64	Milwaukee, Wis.,	retired,	m.,	Sharon, *BX* 112
"	WILLIAM R. RILEY, JR.,[2]	*r.*,	50	Amenia, N. Y.,	plbg. & htg. contractor,	m.,	Sharon.
Thomaston,	LUKE F. MARTIN,[2]	*d.*,	27	Thomaston,	town clerk,	m.,	Thomaston.
Torrington,	PATSY R. MATRASCIA,[2]	*d.*,	30	Torrington,	clerk,	m.,	Torrington.
"	JAMES QUINN,[2]	*d.*,	76	Ireland,	retired,	w.,	Torrington.
Warren,	EARLE D. SMITH,[2]	*r.*,	48	Kent,	auto mechanic,	m.,	Cornwall Bridge.
Washington,	ROBERT J. BENHAM,[10]	*r.*,	63	Middlebury,	ins. & real est.,	m.,	Washington Depot.
"	LINA W. JAGGER,	*r.*,	58	Washington,	town clk. & ins.,	m.,	Washington Depot.
Watertown,	EUGENE H. LAMPHIER,[16]	*r.*,	68	Litchfield,	farmer,	m.,	Watertown.
"	ARTHUR H. RUSSELL,[5]	*r.*,	41	Oakville,	truck sales transp.,	m.,	Oakville.
Winchester,	JAMES L. GLYNN,[2]	*r.*,	40	Winsted,	lawyer,	m.,	Winsted.
"	LILLIAN E. HUTTON,	*r.*,	42	E. St. Louis, Ill.,	ass't town clk.,	m.,	Winsted.
Woodbury,	CLIFFORD F. MARTIN,[17]	*r.*,	69	Woodbury,	retired,	m.,	Woodbury.
"	ARTHUR E. B. TANNER,[10]	*r.*,	39	Waterbury,	manufacturer,	m.,	Woodbury.

*Elected January 17, 1949 to fill the vacancy caused by the death of Oscar R. Haase.
†Deceased March 7, 1950.

[1]House, 1945, 1947. [2]House, 1947. [3]House, 1945. [4]Senate, 1937, House, 1929, 1931, 1933, 1935, 1941, 1943, 1945, 1947. [5]House, 1941, 1943, 1945, 1947. [6]House, 1937, 1939, 1941, 1943, 1945, 1947. [7]House, 1921, 1931, 1933, 1935, 1941, 1943, 1945, 1947. [8]House, 1915, 1917. [9]House, 1939, 1943. [10]House, 1943, 1945, 1947. [11]House, 1913, 1943, 1945. [12]House, 1941, 1943, 1947. [13]House, 1937, 1947. [14]House, 1931, 1933, 1935, 1937, 1939, 1943, 1945. [15]House, 1939, 1941, 1943, 1945, 1947. [16]House, 1935, 1937, 1943, 1945, 1947. [17]House, 1929, 1947.

Republicans, 37; Democrats, 6.

MIDDLESEX COUNTY

Town.	*Name.*	*Pol.*	*Age.*	*Birthplace.*	*Occupation.*	*Marital Status.*	*P. O. Address.*
Chester,	CLAUDE P. WATROUS, SR.,	*r.*,	55	Deep River,	mfr., farmer, banker,	m.,	Chester.
Clinton,	WILLIAM A. WARD, SR.,	*r.*,	61	England,	retired,	m.,	Clinton.
Cromwell,	HJALMAR N. JOHNSON,[1]	*r.*,	49	New Britain,	owner, pattern & model shop,	m.,	Cromwell.
Deep River,	GILBERT P. EAGAN,	*d.*,	70	Haddam,	painting contr.,	m.,	Deep River.
" "	EDWARD KANE,	*d.*,	46	Deep River,	freight agent,	s.,	Deep River.
Durham,	HENRY A. BERTEN,	*r.*,	53	Brooklyn, N. Y.,	farmer,	m.,	Durham.
"	BLANCHE M. COE,	*r.*,	68	New York City,	housewife,	m.,	Durham, BX 164
E. Haddam,	*JOSEPH F. KABARA,	*d.*,	34	Moodus,	factory employee,	s.,	E. Haddam, BX 12
" "	RAYMOND T. MCMULLEN,[2]	*d.*,	42	New Haven,	pharmacist,	m.,	Moodus, BX 20
E. Hampton,	PAUL V. GARVEY,	*d.*,	45	East Hampton,	funeral director,	m.,	East Hampton.
" "	EARL C. HITCHCOCK, JR.,	*d.*,	34	East Hampton,	pharmacist,	m.,	East Hampton.
Essex,	JAMES H. GOULD,	*r.*,	37	Buffalo, N. Y.,	lawyer,	m.,	Essex.
Haddam,	CARL V. CHRISTIANSON,	*r.*,	42	New York City,	mechanic & farmer,	m.,	E. Hampton.
"	CLEMONTINE D. HUBBARD,	*r.*,	77	Higganum,	housewife,	w.,	Higganum.
Killingworth,	EDITH HUNT DOWNING,[3]	*r.*,	50	Brattleboro, Vt.,	homemaker,	m.,	Clinton, R 1
"	HERMAN HESER,[4]	*r.*,	54	Killingworth,	garage prop.,	m.,	Deep River, RFD
Middlefield,	ELI F. BASCOM,	*d.*,	55	St. Albans, Vt.,	agent-operator,	m.,	Middlefield.
Middletown,	EDWARD J. OPALACZ,	*d.*,	30	Middletown,	ins. & real est.,	m.,	Middletown.
"	SEBASTION F. PERRUCCIO,	*d.*,	38	Hartford,	manufacturer,	m.,	Middletown.
Old Saybrook,	ARLINE T. WELLES,	*r.*,	51	Hampton,	housewife,	m.,	Old Saybrook.
Portland,	WILLIAM BERNARD KESER,	*d.*,	52	Morris Town, N. J.,	florist,	m.,	Portland.
Westbrook,	JOHN M. SPENCER,[3]	*r.*,	27	Westbrook,	general contr.,	m.,	Westbrook.

*Resigned Aug. 1, 1950.

[1]House, 1945, 1947. [2]House, 1941, 1943, 1945. [3]House, 1947. [4]House, 1923, 1925.

Republicans, 12; Democrats, 10.

TOLLAND COUNTY

Town.	Name.	Pol.	Age.	Birthplace.	Occupation.	Marital Status.	P. O. Address.
Andover,	ROSCOE P. TALBOT,	d.,	43	Coventry,	real est. broker,	m.,	Andover.
Bolton,	RALPH Q. BROLL,[1]	r.,	29	Rockville,	pub. account.,	m.,	Andover, RFD 1
Columbia,	L. H. WILLIAMS,	r.,	52	Indiana,	real estate,	m.,	Columbia.
Coventry,	GEORGE G. JACOBSON,[2]	r.,	65	Mansfield,	farm & lumbrg.,	m.,	So. Coventry.
"	LAWRENCE R. ROBERTSON,	r.,	51	Hartford,	farmer,	m.,	Rockville, RD 1
Ellington,	SIMON S. COHEN,[1]	r.,	39	Norfolk, Va.	lawyer-farmer,	m.,	Rockville, BX 210
Hebron,	IRVING L. GRIFFIN,	d.,	28	Hebron,	salesman,	m.,	Amston.
"	HELEN EARLE SELLERS,[3]	d.,		Hebron,	author,	m.,	Hebron.
Mansfield,	CHARLES G. HALL,[1]	r.,	60	Mansfield Centre,	painter & real estate,	m.,	Mansfield Centre.
"	EDWIN O. SMITH,[4]	r.,	76	Albany, N. Y.,	retired,	m.,	Mansfield Depot.
Somers,	ARTHUR H. OLMSTED,	r.,	68	E. Hartford,	retired,	w.,	Somers.
"	GERTRUDE P. WOOD,[1]	r.,	51	Somers,	homemaker,	m.,	Somersville.
Stafford,	GEORGE F. BARTLETT,	d.,	37	Rockville,	smoke shop, news room,	m.,	Stafford Springs.
"	ATTILIO R. FRASSINELLI,[1]	d.,	40	Stafford Springs,	real est. & ins.,	m.,	Stafford Springs.
Tolland,	HAROLD M. CLOUGH,	r.,	43	Tolland,	accountant,	m.,	Tolland, B 7
"	MABEL F. COOK,	r.,	45	Tolland,	housewife,	m.,	W. Willington.
Union,	RAYMOND I. LONGLEY,[2]	r.,	63	Hartford,	retired,	m.,	Stafford Springs.
"	JOHN S. YOSKOVICH,	r.,	45	Lloydell, Pa.,	farmer,	m.,	Stafford Spgs., RFD 2
Vernon,	WILLIAM J. DUNLAP,[5]	d.,	54	Rockville,		m.,	Rockville.
"	MAURICE L. SPURLING,[6]	d.,	70	England,	retired,	w.,	Rockville.
Willington,	FRANK L. JOSLIN,[3]	d.,	79	Stafford,	retired,	m.,	W. Willington.
"	MERRITT L. USHER,[7]	d.,	65	Tolland,	mill hand,	m.,	So. Willington.

[1]House, 1947. [2]House, 1945, 1947. [3]House, 1941. [4]House, 1933, 1935, 1937, 1939, 1941, 1943, 1945, 1947. [5]House, 1935. [6]House, 1945. [7]House, 1932.

Republicans, 13; Democrats, 9.

Total 272—Republicans, 180; Democrats, 92.

LENGTH OF SESSIONS

Since the operation of Article XXVII of Amendments to the Constitution, adopted 1884, providing for biennial sessions, the General Assembly has convened and adjourned as follows:

Year	*Convened*	*Adjourned*
1887	Wednesday, January 5th	Thursday, May 19th
1889	Wednesday, January 9th	Saturday, June 22nd
1891	Wednesday, January 7th	Dead-locked Session
1893	Wednesday, January 4th	Friday, June 30th
1895	Wednesday, January 9th	Tuesday, July 9th
1897	Wednesday, January 6th	Saturday, June 12th
1899	Wednesday, January 4th	Tuesday, June 20th
1901	Wednesday, January 9th	Monday, June 17th
1903	Wednesday, January 7th	Thursday, June 18th
1905	Wednesday, January 4th	Wednesday, July 19th
1907	Wednesday, January 9th	Thursday, August 1st
1909	Wednesday, January 6th	Tuesday, August 24th
1911	Wednesday, January 4th	Tuesday, September 26th
1913	Wednesday, January 8th	Wednesday, June 4th
1915	Wednesday, January 6th	Tuesday, May 18th
1916	Tuesday, September 12th*	Tuesday, September 12th
1917	Wednesday, January 3rd	Thursday, May 17th
1918	Tuesday, March 19th*	Wednesday, March 20th
1919	Wednesday, January 8th	Thursday, May 8th
1920	Tuesday, September 14th*	Tuesday, September 14th
1920	Tuesday, September 21st*	Tuesday, September 21st
1921	Wednesday, January 5th	Wednesday, June 8th
1923	Wednesday, January 3rd	Wednesday, June 6th
1925	Wednesday, January 7th	Wednesday, June 3rd
1927	Wednesday, January 5th	Friday, May 6th
1929	Wednesday, January 9th	Wednesday, May 8th
1929	Tuesday, August 6th*	Tuesday, August 6th
1931	Wednesday, January 7th	Wednesday, May 27th
1933	Wednesday, January 4th	Wednesday, June 7th
1935	Wednesday, January 9th	Wednesday, June 5th
1936	Thursday, November 5th*	Wednesday, December 9th
1937	Wednesday, January 6th	Wednesday, June 9th
1939	Wednesday, January 4th	Wednesday, June 7th
1941	Wednesday, January 8th	Wednesday, June 4th
1942	Monday, October 19th*	Monday, October 19th
1943	Wednesday, January 6th	Wednesday, May 19th
1944	Monday, January 24th*	Friday, January 28th
1944	Monday, June 19th*	Tuesday, June 20th
1945	Wednesday, January 3rd	Wednesday, June 6th
1946	Tuesday, May 7th*	Friday, May 17th

*Special Session.

1947	Wednesday, January 8th	Tuesday, June 3rd
1948	Tuesday, February 17th*	Thursday, February 26th
1948	Monday, August 23rd*	Wednesday, August 25th
1949	Wednesday, January 5th	Wednesday, June 8th
1949	Tuesday, June 14th*	Thursday, June 30th†
1949	Wednesday, October 5th*	Thursday, October 6th
1949	Wednesday, November 9th*	Thursday, December 1st
1950	Thursday, March 9th*	Friday, May 26th††

Under the provisions of Article XXXV of Amendments to the Constitution, adopted 1911-1912: "The General Assembly shall adjourn *sine die* not later than the first Wednesday after the first Monday in June following its organization."

---

*Special Session.

†The Senate adjourned without date June 30th. The Governor under the provisions of Article 4, Sec. 7, of the Connecticut Constitution, issued a Proclamation ending the Special Session as of June 30. The House of Representatives, however, met on July 6th and then recessed subject to the call of the Speaker of the House.

††The House of Representatives adjourned *sine die* May, 25. The Senate adjourned May 26.

STATE BOARDS, COMMISSIONS, ETC.

See pages preceding the index for later appointments.

AERONAUTICS

AERONAUTICS COMMISSION

Appointed by the Governor, Gen. Stat., Sec. 4783.

Compensation of Commissioners: Necessary expenses.
Address Correspondence to: The Commission, Box 1649, Brainard Field, Hartford.

	Term Expires
Frederick G. Reincke, *Adj. Gen.*, Wethersfield, *ex-officio*	Indefinite
Francis S. Murphy, West Hartford, *Chairman*	June 1, 1954
Anthony J. Bernard, Norwich	June 1, 1954
Dexter D. Coffin, Windsor Locks	June 1, 1952
John H. Trumbull, Plainville	June 1, 1953
Daniel F. Wheeler, Bridgeport	June 1, 1953
Eugene E. Wilson, West Hartford	June 1, 1952

DEPARTMENT OF AERONAUTICS

Appointed by the Aeronautics Commission. Gen. Stat., Sec. 4784.
Compensation of Director, $7,500; Assistant, $6,540.
Administration Offices: P. O. Box 1649, Brainard Field, Hartford.
Kenneth H. Ringrose, Wethersfield, *Director.*
Horace B. Wetherell, West Hartford, *Assistant Director.*

STATE AIRPORTS

Bradley Field, Windsor Locks, Connecticut—*Airport Manager*, George P. Kane.

Trumbull Airport, Groton, Connecticut—*Airport Manager*, Charles L. Wright.

AGRICULTURE

BOARD OF CONTROL OF THE CONNECTICUT AGRICULTURAL EXPERIMENT STATION

New Haven

(Established March 21, 1877.)

Gen. Stat., Sec. 3246.
Compensation: None.
Address Correspondence to: Box 1106, New Haven, (4).

Ex-officio Members

Governor, Chester Bowles, *Pres.*
John Christensen, *Commissioner of Farms and Markets, Secy.*
James G. Horsfall, *Director and Treasurer*

Appointed by the Governor

	Term Expires
John Lyman, Middlefield, *Vice-Pres.*	July 1, 1952
Charles G. Morris, Newtown	July 1, 1953

Appointed by Governing Board of Sheffield Scientific School

Edmund W. Sinnott, New Haven	July 1, 1953

Appointed by Board of Trustees of Wesleyan University

Edward C. Schneider, Middletown	July 1, 1951

Appointed by Board of Trustees of University of Connecticut

Albert B. Plant, Branford	July 1, 1951

†BOARD OF MOSQUITO CONTROL

Gen. Stat., 3858.

Compensation of Members: None.
Address Correspondence to: R. C. Botsford, P. O. Box 1106, New Haven.

J. G. Horsfall, *Chm.*, Dir. Conn. Agricultural Exp. Station; Russell P. Hunter, *Secy.*, Supt. State Bd. of Fisheries and Game; R. C. Botsford, *Superintendent;* Stanley H. Osborn, Comm. of Health; Richard Martin, Dir. of State Water Comm.

Appointed by Governor

	Term Expires
E. Lea Marsh, Jr., Old Lyme	Nov. 8, 1951

Dr. R. B. Friend, *Consulting Entomologist and Fiscal Agent*

ALCOHOLICS

COMMISSION ON ALCOHOLISM

Appointed by the Governor, Gen. Stat., Sec. 2725.

Compensation: Necessary expenses.
Address Correspondence to: 51 Coventry St., Hartford 12.

	Term Expires
Selden D. Bacon, Hamden, *Chairman*	July 1, 1952
Charles T. Bingham, West Hartford, *Vice-Chairman*	July 1, 1955
Nathan Sherman, Mt. Carmel, *Secretary*	July 1, 1954

†Effective January 3, 1951, Board abolished and functions to be performed under the direction and supervision of the Health Commissioner. See Public Act No. 7, Special Session, March, 1950.

	Term Expires
George C. Conway, Guilford	July 1, 1951
Harry M. Tiebout, Greenwich	July 1, 1953

Dudley Porter Miller, New Haven, *Executive Director.*

ATHLETICS

STATE ATHLETIC COMMISSIONER

Appointed by the Governor with the advice and consent of either House of the General Assembly, for four years. Public Act No. 8, Special Session, March, 1950.

State Office Building, Room 360. Salary of Commissioner, $5,680; Salary of Deputy, $2,930.

	Term Expires
Samuel H. Malkan, New Haven, *Commissioner*	March 1, 1951
William B. Sarr, West Hartford, *Deputy Commissioner*	Appointed

Inspector, Dennis T. McMahon, Meriden; *Secretary,* John J. Healey, Waterbury; *Clerk,* Nancy Jette, Hartford.

AUDITORS

AUDITORS OF PUBLIC ACCOUNTS

Appointed by the General Assembly, for four years, Gen. Stat., Sec. 257.

State Capitol, First Floor. Salary, $7,500.

	Term Expires
Frank M. Lynch, New Haven	July 1, 1951
Joseph B. Downes, Norwich	July 1, 1953

BANKING

BANK COMMISSIONER

Appointed by the Governor, with the advice and consent of either House of the General Assembly, for four years. Public Act No. 8, Special Session, March, 1950. Salary of Commissioner, $9,000; Salary of Deputy, $7,560.

State Office Building, Room 237.

	Term Expires
Richard Rapport, West Hartford, *Commissioner*	March 1, 1951
Lynwood K. Elmore, West Hartford, *Deputy Commissioner*	Appointed

Acting Director of Securities and Small Loans, Melvin O. Hall, New Britain; *Bank Liquidating Agent,* John F. DiNonno, West Hartford; *Director of Bank Examinations,* Alfred F. Austin, Wethersfield;

Examiners: George W. Austin, West Hartford; Marion M. Baran, Stamford; Reinhard J. Bardeck, New Britain; Burton S. Barnes, Lyme; Augustus M. Bidwell, Middletown; William E. Budds, Hartford; James T. Connelly, New Britain; George A. DeRoehn, Wethersfield; George H. de'Stadler, Bridgeport; Francis P. Feeney, Hartford; Howard E. Frisbie, West Hartford; Salvatore N. Fulco, Hartford; Milton T. Gaines, Glastonbury; Thomas J. Grace, New Britain; John F. Healey, Jr., Hartford; John P. Hinchey, Norwich; Wallace H. Howe, Waterbury; Edgar J. Jackson, Waterbury; Francis J. Keliher, Waterbury; Wallace E. Le Count, So. Norwalk; Jack P. Nelson, Hartford; Wilmot B. North, Middlebury; Robert S. Norton, Wethersfield; Lloyd L. Parker, Wethersfield; Leighton B. Porter, New Milford; Thomas J. Pysh, Hartford; C. Read Richardson, Manchester; Howard B. Rindge, Madison; E. Gorton Rogers, New London; Charles W. Schieding, Hartford; Barnard Seligman, Hartford; Harry Snyder, Hartford; Henry J. Spencer, Willimantic; James M. Sweeny, Noroton Heights; Sherwood W. Travers, North Woodbury; Harold A. Williams, Middletown.

ADVISORY COUNCIL ON BANKING

Appointed by the Governor, Gen. Stat., Sec. 5747.

Compensation of Members: None.

Address Correspondence to: Bank Commissioner, State Office Bldg., Hartford 15.

	Term Expires
John H. Brooks, Torrington	July 1, 1953
John B. Byrne, Hartford	July 1, 1951
Grosvenor Ely, Norwich	July 1, 1951
Charles Welles Gross, Hartford	July 1, 1953
Wilbur Purrington, Bloomfield	July 1, 1953
G. Harold Welch, New Haven	July 1, 1951
George H. Woods, Bridgeport	July 1, 1951

SAVINGS BANKS' RAILROAD INVESTMENT COMMITTEE

Appointed by the Governor, Gen. Stat., Sec. 5815-(7).

Compensation: None.

Address Correspondence to: Kent T. Healy, 245 Lawrence St., New Haven.

	Term Expires
*Kent Tenney Healy, New Haven, *Chairman*	Aug. 8, 1950
Carl G. Freese, New Haven	Aug. 8, 1951
Allerton C. Hickmott, Hartford	Aug. 8, 1952
Charles J. Lyon, Hartford	Aug. 8, 1951
Philip S. Davidson, Fairfield	Aug. 8, 1952
*Robert H. Whitney, Bridgeport	Aug. 8, 1950

*Continuing to serve since no successor appointed as of press time of this manual.

CHEMISTS

STATE CHEMISTS

Appointed by the Governor, for two years, Gen. Stat., Sec. 89.

Compensation of Members: None.

Address Correspondence to: J. A. Newlands, 11 Laurel St., Hartford.

	Term Expires
James A. Newlands, Hartford, *President*	June 8, 1951
Frank R. Bozza, Greenwich	July 1, 1951
Harold T. Leavenworth, Bridgeport	Jan. 5, 1952
Joseph Martelletti, New Britain	July 1, 1951
Harold T. McCarthy, Stamford	Sept. 17, 1951
Henry McDonald, Middletown	July 17, 1951
Frederick M. Remer, Greenwich	May 27, 1951
Lester Silverstone, Bridgeport	Sept. 25, 1951

DEVELOPMENT

CONNECTICUT DEVELOPMENT COMMISSION

Appointed by the Governor, Gen. Stat., Sec. 3536.

Compensation of Board Members: None.

Compensation of Managing Director: $8,500.

Address Correspondence to: Sidney A. Edwards, Managing Director, 475 State Office Bldg., Hartford.

	Term Expires
John J. Egan, Bridgeport	July 1, 1951
William A. Gastler, Durham	July 1, 1951
Richard C. Lee, New Haven	July 1, 1955
Raymond A. Loring, New Haven	July 1, 1954
Ronald A. Mitchell, Stafford Springs	July 1, 1952
William H. Mortensen, Hartford	July 1, 1954
J. R. Neill, Watertown	July 1, 1953
Ralph A. Powers, New London	July 1, 1953
Arthur L. Thexton, Bridgeport	July 1, 1955
Henry S. Woodbridge, Pomfret	July 1, 1952
Vacancy	

EDITORIAL

STATE EDITOR

Appointed by State Library Committee, Gen. Stat., Sec. 1642.

30 Oak St., Hartford. Salary of State Editor, $7,200.

	Term Expires
John J. Sweeney, Bridgeport, *State Editor*	Appointed

EDUCATION

STATE BOARD OF EDUCATION

Appointed by the Governor, for six years, Gen. Stat., Sec. 1332.

Compensation of Board: Necessary expenses.
Compensation of Commissioner: $10,200.
Address Correspondence to: Commissioner, 305 State Office Bldg.

	Term Expires
John Lyman, Middlefield, *Chairman*	July 1, 1951
William B. Barnett, Lakeville	July 1, 1953
Sylvia K. Bingham, (Mrs.) Salem	July 1, 1955
Dorothy S. Hutton, (Mrs.) Somers	July 1, 1953
Ellis C. Maxcy, New Haven	July 1, 1955
Albert I. Prince, Hartford	July 1, 1951
Dorothea W. Richardson, (Mrs.) New Britain	July 1, 1951
George N. Shuster, Stamford	July 1, 1955
William B. Sweeney, Willimantic	July 1, 1953

Appointed by the Board

Finis E. Engleman, Wallingford, *Commissioner;* William H. Flaharty, Rocky Hill, *Deputy Commissioner.*

Divisions—Administration, Richard J. Coughlin. *Educational Services,* Finis E. Engleman. *Bureaus—Federal-State-Local Relations,* Roger M. Thompson; *Research and Planning,* Joseph A. Baer; *School and Community Services,* N. Searle Light; *Vocational Education,* Emmett O'Brien; *Youth Services,* Paul D. Collier. *State Administered Schools, Colleges and Services,* Finis E. Engleman. *Bureaus—Higher Education and Teacher Certification,* Henry C. Herge; *Libraries,* Katherine H. Wead; *Rehabilitation,* Edward P. Chester; *Rural Supervisory Services,* Ernest O. Nybakken.

PUBLIC SCHOOL BUILDING COMMISSION

Appointed by the Governor.
Gen. Stat., Sec. 1581.

Compensation of Commissioners: Expenses.
Address Correspondence to: Public School Building Commission, 365 State Office Bldg., Hartford.

	Term Expires
John Lyman, Middlefield, *Chairman*	Indefinite Term
Finis E. Engleman, *Commissioner of Education*	Indefinite Term
Dorothy S. Hutton (Mrs.), Somers	Indefinite Term
Ellis C. Maxcy, New Haven	Indefinite Term

Director, Charles F. Ritch, Jr., Naugatuck

TEACHERS' RETIREMENT BOARD

Compensation of Members: Necessary expenses in performance of duties.
Address Correspondence to: Secretary, 119 Capitol Ave., Hartford.

Ex-officio Members

Richard Rapport, *Bank Commissioner, Chairman*
W. Ellery Allyn, *Insurance Commissioner*
Finis E. Engleman, *Commissioner of Education*

Elected by the Retirement Association
Gen. Stat., Sec. 1595.

	Term Expires
Clifton C. Brainerd	July 1, 1951
Leonard R. Nixon	July 1, 1953
Dorothy M. Shanley Lewis, *Secretary*	Appointed

BOARD OF EDUCATION OF THE BLIND

Appointed by the Governor, for four years, Gen. Stat., Sec. 1608.
State Office Building, Room 4.

Compensation of Board: None.
Compensation of Executive Secretary: $6,120.
Address Correspondence to: Stetson K. Ryan, Ex. Secy., Rm. 4, State Office Bldg.

Ex-officio Members

Hon. Chester Bowles, *Governor;* Allyn L. Brown, *Chief Justice of the Supreme Court.*

	Term Expires
Marian Feuchtwanger, New Haven	July 1, 1953
Elisabeth W. Miller, Hartford	July 1, 1951
Rev. Robert J. Shea, Hartford	July 1, 1953

UNIVERSITY OF CONNECTICUT BOND COMMISSION

Gen. Stat., Sec. 3299.

Address Correspondence to: Commissioner of Finance, State Capitol.

The Governor, State Treasurer, Commissioner of Finance and Control.

FARMS AND MARKETS

COMMISSIONER OF FARMS AND MARKETS

Appointed by the Governor with the advice and consent of either House of the General Assembly, for four years. Public Act No. 8, Special Session, March, 1950.

State Office Building, Room 275. Salary of Commissioner, $7,500.

	Term Expires
John Christensen, Windsor, *Commissioner*	March 1, 1951
Frank H. Peet, Kent, *Deputy Commissioner*	Appointed

Executive Secretary, Elliott H. Platt, Windsor; *Executive Assistant,* Ralph E. Collins, Warehouse Point; *Chief, Marketing Division,* Benjamin P. Storrs, Cheshire; *Chief, Dairy Division,* H. Clifford

Goslee, West Hartford; *State Veterinarian*, Dr. Jean V. Smith, Norwalk; *Livestock Technician and Supervisor Youth Farm Labor*, Robert E. Foote, Hebron; *Farm and Crop Technician*, N. Morgan Strong, Rockville; *Supervisor Soil Conservation*, Joseph A. Ward, Jr.

MILK ADMINISTRATOR

Appointed by the Governor with the advice and consent of either House of the General Assembly, for four years. Public Act No. 8, Special Session, March, 1950. Salary of Commissioner, $7,500.

State Office Building, Room 400.

	Term Expires
Donald O. Hammerberg, Mansfield, *Administrator*	March 1, 1951

John Basarab, Jr., *Accountant Auditor;* Morris W. Fuhr, *Milk Research Associate.*

CONNECTICUT WHOLESALE MILK PRODUCERS COUNCIL

Gen. Stat., Sec. 3170.

Compensation: Necessary expenses.
Address Correspondence to: D. L. Thomsen, Brookfield Center.

	Term Expires
Charles F. Treat, Orange, *Chairman*	Jan. 1, 1951
Casil Beecher, Winchester Center, *Vice-Chairman*	Jan. 1, 1951
D. L. Thomsen, Brookfield Center, *Exec. Secretary*	Jan. 1, 1951
Edmond J. Halcomb, Weatogue, *Secretary*	Jan. 1, 1951
W. B. Coe, Durham, *Treasurer*	Jan. 1, 1951
Samuel Swendson, Monroe	Jan. 1, 1951
Norman Strong, Rockville	Jan. 1, 1951

STATE MILK REGULATION BOARD

Nominated by the Governor and appointed by the General Assembly for four years, Gen. Stat., Sec. 3207.

Compensation: $20.00 and expenses for each day served.
Address Correspondence to: H. C. Goslee, State Office Building, Hartford.

Ex-officio Members

John Christensen, *Commissioner of Farms and Markets*
Donald O. Hammerberg, *Milk Administrator*
Stanley H. Osborn, M.D., *Commissioner of Health*

Appointed by the Governor

	Term Expires
Lewis B. Daniels, Middletown	May 1, 1953
Raymond N. Holloway, Avon	May 1, 1953
Robert C. Mitchell, Southbury	May 1, 1951
George D. Platt, Jr., New Milford	May 1, 1951

CONNECTICUT REGIONAL MARKETING AUTHORITY

Appointed by the Governor, Suppl. to 1949, Gen. Stat., Sec. 333a.

Compensation of Members: Necessary expenses.

Address Correspondence to: Francis H. Adams, Executive Secretary, 119 Capitol Ave., Hartford.

	Term Expires
Ralph C. Lasbury, Jr., E. Windsor Hill, *Chairman*	July 1, 1951
John J. Allen, Bridgeport	July 1, 1952
John D. Briscoe, Lakeville	July 1, 1952
Sadie Glanz, Hartford	July 1, 1953
Samuel Landow, New Haven	July 1, 1953
Curtice E. Phillips, Norwich	July 1, 1953
Julian B. Thayer, Middlefield	July 1, 1952
Christopher R. Turner, Hamden	July 1, 1951
George E. Wells, New Milford	July 1, 1951
Charles B. Young, Wallingford	July 1, 1953

Ex-officio, John Christensen, *Commissioner of Farms and Markets;* Francis H. Adams, *Executive Secretary*

STATE SOIL CONSERVATION ADVISORY COMMITTEE

Appointed by the Governor.
Gen. Stat., Sec. 3061.

Compensation of Appointed Members: $10.00 per day in performance of duties.

Address Correspondence to: State Office Bldg., Room 275.

Ex-officio Members

John Christensen, *Chairman, Commissioner of Farms and Markets*
Russell P. Hunter, *Superintendent of State Board of Fisheries and Game*
W. F. Schreeder, *State Forester*
Wilfred B. Young, *Director, Extension Service, University of Connecticut*
James G. Horsfall, *Director, Connecticut Agricultural Experiment Station*
Richard Martin, *Director, State Water Commission*

Appointed by the Governor.

	Term Expires
John Frankel, Lebanon	July 1, 1953
N. Paul Tedrow, Mansfield	July 1, 1953
Silas Weeks, Mansfield	July 1, 1953

FINANCE

DEPARTMENT OF FINANCE AND CONTROL

Appointed by the Governor with the advice and consent of either House of the General Assembly, for four years. Public Act No. 8, Special Session, March, 1950. Salary, $10,000.

State Capitol, Third Floor.

	Term Expires
James B. Lowell, Canton, *Commissioner*	March 1, 1951

DIRECTOR OF THE BUDGET

Gen. Stat., Sec. 224. Salary, $8,000.
State Capitol, Third Floor.

	Term Expires
Robert H. Weir, Wethersfield	Indefinite Term

DEPARTMENT OF PERSONNEL

Gen. Stat., Sec. 312. Salary, $7,500.
State Capitol, Third Floor.

	Term Expires
Glendon A. Scoboria, Cromwell, *Director*	Indefinite Term

PURCHASING DEPARTMENT

Gen. Stat., Sec. 249. Salary, $7,500.
State Capitol, Fourth Floor.

	Term Expires
C. LeRoy Magnuson, Glastonbury, *Supervisor*	Indefinite Term

FINANCE ADVISORY COMMITTEE

Gen. Stat., Sec. 38.

Compensation of Members: $10.00 and expenses for each day of service rendered.

Address Correspondence to: Commissioner of Finance, State Capitol, Rm. 308.

Chairman, Chester Bowles, *Governor; Vice-Chairman,* William T. Carroll, *Lieutenant-Governor;* Joseph A. Adorno, *State Treasurer;* Raymond S. Thatcher, *State Comptroller; Senators,* Alice V. Rowland, Ridgefield; Napoleon C. Bortolan, Willimantic; *Representatives,* Charlotte E. Miller, East Haven; Rubin Cohen, Colchester; William G. Raynsford, Salisbury. *Clerk,* James B. Lowell, *Finance Commissioner; Assistant Clerk,* Robert H. Weir, *Budget Director.*

INVESTMENT COMMITTEE

Appointed by the Governor with the advice and consent of the Senate, Gen. Stat., Sec. 114.

Compensation of Members: None.

Address Correspondence to: Commissioner of Finance, State Capitol.

	Term Expires
Michael C. Dolak, West Hartford, *Chairman*	July 1, 1951
James B. Lowell, Canton, *Comm. of Finance*	March 1, 1951
Lewis B. Phelps, Andover	July 1, 1953

†ADVISORY PERSONNEL COMMITTEE

Appointed by the Governor, Gen. Stat., Sec. 315.

Compensation of Members: None.

Address Correspondence to: Chairman, Room 125, State Office Bldg., Hartford.

	Term Expires
Francis W. Hogan, Dept. Motor Vehicles, *Chairman*	July 1, 1953
Edwin W. Laird, Mansfield	July 1, 1953
Richard Rapport, Banking Commissioner	July 1, 1951
Robert J. Smith, Welfare Commissioner	July 1, 1951
Ralph H. Walker, Warden, State Prison	July 1, 1951

PERSONNEL APPEAL BOARD

Appointed by the Governor, Gen. Stat., Sec. 314.

Compensation of Members: None.

Address Correspondence to: Rev. Robert D. McGrath, 2194 Main St., Hartford.

	Term Expires
Rev. Robert D. McGrath, Hartford, *Chairman*	July 1, 1955
William E. Egan, Hartford	July 1, 1951
Helen J. Rolfe, Hamden	July 1, 1953

RETIREMENT COMMISSIONERS CONNECTICUT STATE EMPLOYEES

Appointed by the Governor, Gen. Stat., Sec. 381.

Compensation of Members: None.

Address Correspondence to: State Employees' Retirement Commission, State Capitol, Hartford.

	Term Expires
Raymond F. Gates, Willimantic, *Chairman*	July 1, 1951
Raymond S. Thatcher, East Hampton, *Secretary*	July 1, 1953
Henry S. Beers, West Hartford	July 1, 1951
James E. Hoskins, Windsor	July 1, 1951
Amalia M. Toro, Hartford	July 1, 1953

Medical Examining Board of the Retirement Commission

Cole B. Gibson, M.D., *Chm.*, Undercliff Sanatorium, Meriden; Grover Sweet, M.D., *Secy.*, Veterans' Home and Hospital, Rocky Hill; Edgar C. Yerbury, M.D., Conn. State Hospital, Middletown.

---

†Members of the Personnel Appeal Board are also Members of the Advisory Personnel Committee.

†FINE ARTS

COMMISSION ON FINE ARTS

Appointed by the General Assembly, for six years, Gen. Stat., Sec. 3531.

Compensation: None.

Address Correspondence to: Henry F. Ludorf, 100 Pearl St., Hartford.

	Term Expires
Henry F. Ludorf, Hartford, *Chairman*	Jan. 3, 1951
Charles Wellington Walker, Bridgeport, *Secretary*	Jan. 3, 1951
Roy D. Bassette, West Hartford	Jan. 3, 1951
Karl Johnson, Norwalk	Jan. 3, 1951
W. Langdon Kihn, Hadlyme	Jan. 3, 1951
Fulton Rindge, Deep River	Jan. 3, 1951

FISH AND GAME

STATE BOARD OF FISHERIES AND GAME

Appointed by the Governor, Gen. Stat., Sec. 4847.

State Office Bldg., Rm. 437. Commissioners serve without compensation.

Salary of Superintendent, $7,080.

	Term Expires
John P. Montgomery, Hamden, *Chairman*	July 1, 1951
Richard T. Cooke, Torrington	July 1, 1955
John E. Flaherty, Rockville	July 1, 1953

Appointed by the Board

Superintendent, Russell P. Hunter, Wethersfield; *Executive Assistant*, Roger C. Norling, West Hartford; *Chief, Div. of Fish Restoration*, Frank N. Banning, Noank; *Chief, Div. of Game Restoration*, Arroll L. Lamson, West Simsbury; *Chief, Div. of Wildlife Protection* (*Chief Game Warden*), Thomas E. Rose, East Hampton; *Chief, Div. of Fisheries Management*, Lyle M. Thorpe, West Willington.

FISH AND GAME WARDENS

Hartford Area—Raymond E. Piaggi, Windsor Locks; *Deputies*, John C. Samalus, Canton Center; Benjamin W. Greene, Bloomfield.

New Haven Area—Edward T. Bement, Portland; *Deputies*, Eugene H. Johnson, East Haven; Lawrence W. Theiss, Guilford; Robert L. White, Durham; Donald N. Deane, Cheshire.

New London Area—Harding F. Joray, Norwich; *Deputies*, Louis M. Bayer, North Stonington; Stanley Lebuis, Norwich.

---

†Effective January 3, 1951, Commission abolished and functions to be performed under the direction of the Public Works Commissioner. See Public Act No. 4, Special Session, March, 1950.

Fairfield Area—Alfred J. Hunyadi, Sandy Hook; *Deputies*, Albion W. Jack, Westport; Frederick E. Lord, Bethel; Joseph J. Piza, Norwalk.

Windham Area—George A. Willis, Sr., Chaplin; *Deputies*, Theodore Andersen, Brooklyn; Charles F. Rice, Danielson; John R. Herbert, North Windham.

Litchfield Area—Seth J. Monroe, Bantam; *Deputies*, Charles H. Wells, Canaan; Matthew Stevenson, Naugatuck; George A. Willis, Jr., Goshen; Richard H. Pitney, Bridgewater.

Middlesex Area—John E. Wood, Waterford; *Deputies*, Martin B. Hetherington, Colchester; Roland J. Hotchkiss, Colchester; Walter Mazer, Lyme.

Tolland Area—Edward G. Wraight, Rockville; *Deputies*, John Griswold, Somers; Steve J. Muska, Broad Brook; Charles I. Bagnall, Rockville; Jerry Knight, West Willington.

Marine District—*Deputy*, Capt. Walter R. Palmer, Noank.

ATLANTIC STATES MARINE FISHERIES COMMISSION

Gen. Stat., Sec. 3560.

Compensation: Expenses.

Address Correspondence to: Henry H. Hunt, State Capitol, Rm. 312.

	Term Expires
John P. Montgomery, *Chairman State Board of Fisheries and Game, ex-officio*	Indefinite Term
Nicholas J. Spellman, Norwich	Indefinite Term
John B. Bindloss, Stonington	July 1. 1951

SHELL-FISH COMMISSIONERS

Appointed by the Governor and confirmed by the Senate, for four years. Gen. Stat., Sec. 5021.

Compensation: $15.00 per meeting; Maximum $180.00 per year.

Address Correspondence to: 185 Church St., New Haven, 10.

	Term Expires
Arthur R. Beach, New Haven	July 1, 1951
James A. Gilmore, Bridgeport	July 1, 1951
John Stewart Rankin, Warrenville	July 1, 1953

ENGINEER OF SHELL-FISHERIES

Appointed by the Shell-Fish Commissioners, Gen. Stat., Sec. 5023.

Heaton R. Robertson, New Haven

SHELL-FISH BOARD OF RELIEF

Appointed by the Governor, for six years, Gen. Stat., Sec. 5037.

Compensation: $10.00 per meeting, including services and expenses.

Address Correspondence to: H. R. Sherwood, 44 E. State St., Westport, or, Shell Fish Commission, 185 Church St., New Haven, 10.

	Term Expires
Daniel Merriman, New Haven	July 1, 1955
Harry R. Sherwood, Westport	July 1, 1951
David Waterbury, Stamford	July 1, 1953

FOOD AND DRUGS

COMMISSIONER OF FOOD AND DRUGS

Appointed by the Governor with the advice and consent of either House of the General Assembly, for four years. Public Act No. 8, Special Session, March, 1950.

State Office Building, Room 443. Salary of Commissioner, $7,500.

	Term Expires
Theodore J. Richard, Norwich, *Commissioner*	March 1, 1951
Frank M. Greene, Stratford, *Deputy Commissioner*	Appointed

Supervising Inspector, Foods, Harold Clark, Colchester; *Supervising Inspector, Drugs and Cosmetics*, Herbert P. Plank, West Haven; *In Charge of Weights and Measures*, Frank M. Greene, Deputy Commissioner; *Executive Assistant*, Natalie W. Wilson, Hartford; *Food Inspectors:* Erick V. Carlson, Norwich; Kenneth W. Crane, Bridgeport; Alfred W. Fish, West Hartford; Kenneth J. Flanagan, New Haven; Robert C. Grieb, Darien; Sidney J. Green, West Hartford; Frank R. Herron, Hartford; Armand Lamberti, Meriden; Whitney Morse, Guilford; Karl S. Newsom, Portland; Samuel L. Oliver, Noroton Heights; Lionel E. Raymond, Plainfield; Eaton E. Smith, East Hampton; John P. Welch, West Hartford. *Drugs and Cosmetics Inspectors:* John W. Shannon, Meriden; William J. Stroffolino, Norwalk; Robert B. Ward, Old Saybrook. *Weights and Measures Inspectors:* George F. Clew, Middletown; Francis J. Delaney, Windsor; Clarence F. Roberts, Waterbury; John L. Sanford, East Haven; Herbert A. Varno, Hazardville.

COMMISSION ON FORFEITED RIGHTS

One member appointed by the Governor,
one member of the House of Representatives appointed by the Speaker,
one member of the Senate appointed by the President pro Tempore.
Suppl. to the 1949 Gen. Stat., Sec. 1a.

Compensation of Commissioners: $40.00 per day in lieu of expenses for each day when engaged in the duties of said Commission.

Address Correspondence to: Room 415, State Capitol.

	Term Expires
Patrick J. Ward, Hartford, *Chairman*	July 1, 1951
Simon S. Cohen, Ellington	July 1, 1951
John J. Tynan, Middletown	July 1, 1951

Executive Secretary, Mary E. Flynn.

GEOLOGY AND NATURAL HISTORY

STATE GEOLOGICAL AND NATURAL HISTORY SURVEY COMMISSION

Gen. Stat., Sec. 3542.

Compensation: Necessary expenses.

Address Correspondence concerning projects and science to: Prof. Edward L. Troxell, Director, Trinity College, Hartford 6.

Address communications concerning distribution and exchange of bulletins to: Mr. James Brewster, State Library, Hartford.

Governor Chester Bowles, *ex-officio;* Dr. Joe W. Peoples, Wesleyan University; Dr. Richard H. Goodwin, Connecticut College; Dr. Arthur H. Hughes, Dean of Trinity College; Dr. Chester R. Longwell, Yale University; Dr. John B. Lucke, University of Connecticut. *Director,* Dr. Edward L. Troxell, Trinity College.

HEALTH

STATE DEPARTMENT OF HEALTH

Appointed by the Governor with the advice and consent of either House of the General Assembly, for four years. Public Act No. 8, Special Session, March, 1950.

State Office Building, Room 331. Salary of Commissioner, $10,200.

	Term Expires
Stanley H. Osborn, M.D., Dr. P. H., West Hartford, *Commissioner*	March 1, 1951

PUBLIC HEALTH COUNCIL

Gen. Stat., Sec. 3799.

Compensation of Members: None.

Address Correspondence to: Connecticut State Department of Health, Station A, Box K, Hartford.

	Term Expires
Stanley H. Osborn, M.D., Dr. P.H., Hartford, *Chairman*	Indefinite Term
James A. Newlands, B.S., Hartford, *Secy.*	July 1, 1955
George H. Gildersleeve, M.D., Norwich	July 1, 1951
James W. Knox, L.L.B., Hartford	July 1, 1953
Roscoe H. Suttie, C.E., New Haven	July 1, 1955
W. Bradford Walker, M.D., Cornwall	July 1, 1953
C. E. A. Winslow, M.S., D.P.H., New Haven	July 1, 1951

ADVISORY MENTAL HEALTH COMMITTEE

Members appointed by Commissioner of Health. Gen. Stat., Sec. 3829.

Compensation: None.

Address Correspondence to: Stanley H. Osborn, M.D., State Commissioner of Health, Station A, Box K, Hartford.

Stanley H. Osborn, M.D., Hartford, *Chairman;* Professor Ira V. Hiscock, New Haven, *Secretary;* Alfred L. Burgdorf, M.D., Hartford; Wilmot T. Fiske, Bridgeport; Thomas D. Gill, Hartford; George K. Pratt, M.D., Westport; Fredrick C. Redlich, M.D., New Haven; Mildred Stanton, Ph.D., Hartford; Edgar C. Yerbury, M.D., Middletown.

CONNECTICUT STATE ADVISORY COUNCIL ON HOSPITAL AND PUBLIC HEALTH CENTER CONSTRUCTION PROGRAM

Members appointed by Commissioner of Health
Gen. Stat., Sec. 4198.

Stanley H. Osborn, West Hartford, *Chairman;* Wilmar M. Allen, Hartford; Mrs. W. Burham Ball, Old Greenwich; Creighton Barker, New Haven; Alfred L. Burgdorf, Hartford; Andrew Christensen, Hartford; William H. Curley, Sr., Bridgeport; Wayne R. Dickerson, Hartford; Marion Douglass, Hartford; Finis E. Engleman, Hartford; Victor A. Frid, Hartford; Eva Hudak, Torrington; Joseph I. Linde, New Haven; John C. Leonard, M.D., Hartford; Agnes Ohlson, Hartford; George J. Older, East Hartford; Raymond A. Parker, Willimantic; Robert Parnall, New Haven; Karl T. Phillips, Putnam; Lawrence E. Skelly, Waterbury; Robert J. Smith, Hartford; Albert W. Snoke, New Haven; Mrs. Harold Strickland, Rockfall; William B. Sweeney, Willimantic; Albert E. Waugh, Storrs; Hiram Sibley, New Haven; Ira F. Wilcox, Merrow.

HIGHWAYS

HIGHWAY COMMISSIONER

Appointed by the Governor with the advice and consent of either House of the General Assembly, for four years. Public Act No. 8, Special Session, March, 1950.

State Office Building, Fifth Floor. Salary of Commissioner, $10,000; Deputy, $9,180.

	Term Expires
G. Albert Hill, Middletown, *Commissioner*	March 1, 1951

Deputy Commissioner and Chief Engineer, Roy E. Jorgensen, Glastonbury; *Assistant to Chief Engineer,* Warren M. Creamer, Farmington; *Maintenance Engineer,* Albert L. Donnelly, Hartford; *Roadside Development Engineer,* John L. Wright, Wethersfield;

Construction Engineer, M. A. Tyack, East Hartford; *Bridge Engineer*, John F. Willis, West Hartford; *Soils Engineer*, Philip Keene, Middletown; *Traffic Engineer*, W. Howard Sharp, West Hartford; *Bureau of Rights-of-Way*, Edward F. Harris, Wethersfield; *Bureau of Materials Engineering*, Raymond T. Healy, Portland; *Bureau of Business Administration*, A. M. Walters, Milford; *Bureau of Highway Planning Studies*, Curtis J. Hooper, Portland; *Engineer District No. 1*, Edwin B. Burdick, Hartford; *Engineer District No. 2*, Howard S. Ives, Norwich; *Engineer District No. 3*, Elwood T. Nettleton, New Haven; *Engineer District No. 4*, Edward S. Lawler, New Milford; *Engineer of Location and Design*, M. Alfred Kaehrle, West Hartford.

HIGHWAY SAFETY COMMISSION

Appointed by the Governor, Gen. Stat., Sec. 2532.

Compensation: None.
Compensation of Director: $6,780.

Address Correspondence to: William M. Greene, Director, Room 35, State Office Bldg.

	Term Expires
Robert I. Catlin, Hartford, *Chairman*	July 1, 1951
Bernard J. Ackerman, Rockville, *Vice-Chairman*	July 1, 1951
Lelia E. Thompson, Hartford, *Secretary*	July 1, 1955
Daniel J. Adley, New Haven	July 1, 1953
Eugene J. Albro, New Britain	July 1, 1951
Eva W. Bailey (Mrs.), West Hartford	July 1, 1955
James Boothroyd, Hartford	July 1, 1955
J. Richard Burke, Plainville	July 1, 1955
Arthur F. Ells, Litchfield	July 1, 1953
G. Keith Funston, Hartford	July 1, 1953
Thomas D. Hanley, Norwich	July 1, 1953
Cecilia Chase Lasbury (Mrs.), So. Windsor	July 1, 1953
Philip A. Merian, Wallingford	July 1, 1953
Edward G. Moran, Norwich	July 1, 1951
Vernon S. Morehouse, Stratford	July 1, 1951
Bishop Henry J. O'Brien, Hartford	July 1, 1951
John H. Smith, Eastford	July 1, 1955
E. Robert Stevenson, Waterbury	July 1, 1953
Carter H. White, Meriden	July 1, 1951
Janet Williams (Mrs.), Winsted	July 1, 1955
Staunton Williams, Farmington	July 1, 1955
Col. Samuel H. Fisher, Litchfield, *Honorary Member*	

MERRITT PARKWAY COMMISSION

Appointed by the Governor, with consent of the Senate, Special Acts, 1931, No. 408. Amended, Special Acts, 1935, No. 260 and Special Acts, 1945, No. 6.

Compensation of Members: Necessary expenses.

Address Correspondence to: Theodore S. Watson, Round Hill Road, Greenwich, and/or, John E. Cotter, 27 Petrie Street, Bridgeport.

	Term Expires
G. Albert Hill, Highway Commissioner, *Ex-officio*	
Theodore S. Watson, Greenwich, *Chairman*	July 1, 1953
John E. Cotter, Bridgeport, *Secretary*	July 1, 1953
Samuel Capoli, Stamford	July 1, 1951
Joseph P. Cleary, Fairfield	July 1, 1955
Ralph Garofalo, Southport	July 1, 1955
W. Gustave Haenschen, Norwalk	July 1, 1955
Clara LaRoche (Mrs.), Southport	July 1, 1953
William R. McAlpin, Greenwich	July 1, 1951
George D. Stearns, Fairfield	July 1, 1951

STATE TRAFFIC COMMISSION

Gen. Stat., Sec. 2517.

Compensation of Members: None as State Traffic Commission.

Address Correspondence to: Cornelius F. Mulvihill, Secretary, State Office Bldg., Hartford.

G. Albert Hill, *State Highway Commissioner, Chm.;* Cornelius F. Mulvihill, *Commissioner of Motor Vehicles, Secretary;* Edward J. Hickey, *Commissioner of State Police.*

HOUSING

†CONNECTICUT STATE HOUSING AUTHORITY

Nominated by the Governor and confirmed by the General Assembly, Gen. Stat., Sec. 961.

Compensation of Commissioners: Traveling expenses.
Compensation of Administrator: $10,000.

Address Correspondence to: 500 Capitol Ave., Hartford.

	Term Expires
George E. Carr, Norfolk, *Chairman*	July 20, 1955
Jere J. Flynn, Hartford, *Vice-Chairman*	July 20, 1953
Francis Ford, Hartford, *Secretary*	July 20, 1953
Mortimer Hayes, Norwalk	July 28, 1951
Fulton R. Kallaugher, Hartford	May 19, 1951

Administrator, Bernard E. Loshbough; *Deputy Administrator,* Prentice White.

---

†Effective January 3, 1951, functions to be performed under the direction of the Public Works Commissioner. Members of State Housing Authority to become Citizens' Advisory Commission on housing. See Public Act No. 4, Special Session, March, 1950.

HUMANE AND WELFARE INSTITUTIONS BUILDING PROGRAM COMMISSION

Appointed by the Governor for five years. Gen. Stat., Sec. 2856.

Compensation: None.

Address Correspondence to: Albert E. Waugh, University of Connecticut, Storrs.

	Term Expires
Albert E. Waugh, Mansfield, *Chairman*	July 1, 1952
Alice P. Merritt (Mrs.), Hartford, *Secy.*	July 1, 1952
Corrinne R. Alsop (Mrs.), Avon	July 1, 1952
Frederick U. Conard, West Hartford	July 1, 1952
John C. Leonard, M.D., Hartford	July 1, 1952
Joseph I. Linde, M.D., New Haven	July 1, 1952
Raymond I. Longley, Union	July 1, 1952

INSURANCE

INSURANCE COMMISSIONER

Appointed by the Governor with the advice and consent of either House of the General Assembly, for four years. Public Act No. 8, Special Session, March, 1950.

State Office Building, Room 425. Salary of Commissioner, $9,000, Deputy, $6,540.

	Term Expires
W. Ellery Allyn, Waterford, *Commissioner*	March 1, 1951
Edward T. Garvin, West Hartford, *Deputy Commr.*	Appointed

Actuary and Director of Examinations, Russell O. Hooker, West Hartford; *Chief Casualty Examiner*, Edward L. Ravich, West Hartford; *Chief Life Examiner*, Hartwell L. Hall, West Hartford; *Chief Fire Examiner*, Joseph T. Geoghegan, West Hartford; *Rating Supervisor*, Samuel C. Pickett, Windsor; *Chief of Licenses and Claims*, Frank F. Wagner, Clinton; *Chief of Valuations*, Dorothy M. Beers, Hartford; *Administrative Assistant*, Venetia T. Matz.

SAVINGS BANKS LIFE INSURANCE FUND TRUSTEES

Appointed by the Governor, five upon nomination of savings banks or savings and insurance banks, for four years. Gen. Stat., Sec. 5859 (14).

Compensation: Necessary expenses.

Address Correspondence to: 36 Pearl St., Hartford.

	Term Expires
Harold P. Splain, Danbury, *President*	July 1, 1952
Seymour R. Peck, Bristol, *Vice-President*	July 1, 1954
Samuel W. Hawley, Fairfield, *Treasurer*	July 1, 1953
Thomas I. S. Boak, New Haven	July 1, 1953

	Term Expires
C. Arthur DuBois, Waterbury	July 1, 1951
William R. O'Connor, Norfolk	July 1, 1954
William Wilkinson, Norwich	July 1, 1951

Appointed by the Trustees

Secretary and General Manager, Walter E. Rapp; *Actuary*, Robert Merritt; *Medical Director*, B. Baylis Earle, M.D.

LABOR

LABOR COMMISSIONER

Appointed by the Governor with the advice and consent of either House of the General Assembly, for four years. Public Act No. 8, Special Session, March, 1950.

92 Farmington Ave., Hartford. Salary of Commissioner, $9,060, Deputy, $7,500.

	Term Expires
John J. Egan, Bridgeport, *Commissioner*	March 1, 1951

Deputy Commissioner, William G. Ennis, Shelton; *Secretary to Commissioner*, Jean V. Wierbicka, New Britain; *Secretary to Deputy Commissioner*, Margaret M. Coffey, West Hartford; *Administrative Assistant*, Mildred C. Hellberg, Hartford.

DIVISION OF FACTORY INSPECTION

Deputy Commissioner of Factory Inspection, John R. Donlan, New Haven; *Chief Inspector*, Vacant; *Boiler Inspector*, Charles J. Mulligan, East Hartford; *Bedding Inspector*, Ettore P. Costello, Hartford; *Safety Consultants:* Leo F. Alix, Meriden; Walter J. Collopy, West Hartford; Ernest W. Geerts, Hartford; John W. Kennedy, Hartford; Gildo Pastore, Shelton; James J. Phelan, Norwalk. *Elevator Inspectors:* James J. Brennan, New Haven; Bruno C. Kindt, Hamden; Dwight G. Platt, Canton; Edward M. Quigley, East Hartford; Eric V. Tallberg, Seymour. *Factory Inspectors:* Thomas P. Ashton, Waterbury; Charles H. Baker, Stratford; Thomas E. Carroll, Uncasville; Eugene F. Clark, Branford; David H. Conant, Storrs; Louis C. Dittus, West Hartford; Daniel B. Fitzsimons, Hamden; Stephen J. Foley, Portland; Walter H. Hibbard, Manchester; Raymond E. Kilroy, Bridgeport; Frank B. Leary, Hartford; Philip J. McDermott, Uncasville; Edmund F. McHale, Derby; Charles A. McIntyre, Norwich; Thomas W. McNally, Danbury; Nils I. Pearson, Cos Cob; James H. Steinson, Westbrook; Dudley B. Stretch, Meriden. *Industrial Investigator*, Mrs. Margaret C. Garvey, West Hartford.

DIVISION OF MINIMUM WAGE

Director, Jesse Baldwin, West Hartford; *Senior Industrial Inspector (Acting)*, Mary K. Shea, North Canton; *Industrial Inspectors*, John P. Cummings, New Haven; William L. Day, New London; Lorraine S. Fallon, Hartford; Herbert H. Mills, Willimantic; Joseph P. O'Connell, New Haven; Robert Roehm, Hartford; Foster F. Clark, Norwalk; *Wage Enforcement Agents*, Edward L. Sterry, Portland; F. William Grumman, South Norwalk.

DIVISION OF EMPLOYMENT SECURITY

Administrator, John J. Egan, Commissioner of Labor, Bridgeport; *Executive Director*, Howard E. Hausman, New Britain; *Business Manager*, George Walker, Hartford; *Director of Research*, David Pinsky, Hartford; *Assistant Attorney General*, Harry Silverstone, West Hartford; *Training Supervisor*, Frank Craddock, Berlin; *Publicist*, Arthur G. Lyon, Jr., Hartford.

DIVISION OF UNEMPLOYMENT COMPENSATION

Director, James J. Graham, New Britain; *Chief Accountant*, Arthur J. Collins, West Hartford; *Chief of Benefits*, Thomas J. Aubrey, West Hartford; *Chief Appeals Referee*, Charles A. Tournier; *Disputed Claims Examiner*, Morris Tonken.

DIVISION OF APPRENTICE TRAINING

Chief of Apprentice Training, Thomas Yoczik, South Norwalk.

BUREAU OF LABOR STATISTICS

Director, David Pinsky, Hartford; *Industrial Research Associate*, Lawrence Carni, Hartford.

CONNECTICUT STATE EMPLOYMENT SERVICE

Director, Thomas I. Shea, Hartford; *Chief Supervisor*, Mrs. Mary M. Dewey.

Field Offices	*Employment Service Managers*	*Unemployment Compensation Examiners in Charge*
Ansonia	Edward L. Molloy	Mary Hogan
Bridgeport	George H. Stone	Doris F. Hargraves
Bristol	Paul Manwaring	Mrs. Mildred Drew
Danbury	Louis M. Simons	Edgar T. Morgan
Danielson	Ellwood Travis	Penelope Savas
Hartford	Edward L. Crook	Harold E. Hills
Manchester	Walter Theiss	John J. Devlin
Meriden	Paul S. Parsons	Eva Brin

Middletown	Earl R. Bragg	Amzi N. Clark
New Britain	Louis R. Pizer	Inez D'Alessio
New Haven	Mrs. Alice G. Marshall	John M. Joy
New London	Mrs. Elizabeth F. Drew	Charles W. Ripley
Norwalk	Mrs. Catherine A. Gibson	Edythe Modne
Norwich	William A. Loughlin	Frank L. Rinella
Stamford	Robert H. O'Neill	Charles J. McElroy
Thompsonville	Wilbur W. Markham	Donald R. Staples
Torrington	J. Frederick McGarry	Francis B. Towle
Waterbury	Edna M. Harmon	William W. Davison
Willimantic	Wesley M. Day	Burton Moore, Jr.

CONNECTICUT STATE BOARD OF LABOR RELATIONS

(In the Department of Labor)

Appointed by the Governor with the advice and consent of the General Assembly.

Suppl. to 1949, Gen. Stat., Sec. 610a.

Compensation of Members: $40.00 per day in lieu of expenses.
Compensation of Agent: $6,000.

Address Correspondence to: Department of Labor, 92 Farmington Avenue.

	Term Expires
Ashbel G. Gulliver, New Haven, *Chairman*	June 1, 1951
Vincent P. Kiernan, Derby	June 1, 1955
Peter A. McManus, Ridgefield	June 1, 1953

Assistant Attorney General, Daniel E. Ryan, Stamford.
Agent, John A. Gaspic, Wethersfield.

CONNECTICUT STATE BOARD OF MEDIATION AND ARBITRATION

(In the Department of Labor)

Appointed by the Governor, Suppl. to 1949, Gen. Stat., Sec. 601a.

Compensation of Members: $35.00 for each day of service.

Address Correspondence to: Department of Labor, 92 Farmington Ave., Hartford.

	Term Expires
Rev. Joseph F. Donnelly, New Haven, *Chairman*	May 31, 1953
Robert L. Stutz, Storrs, *Deputy Chairman*	April 16, 1955
W. Stewart Clark, Bridgeport	May 31, 1955
Samuel F. Curry, New Haven	May 31, 1951
Mitchell Sviridoff, Bridgeport	April 16, 1953
Warren L. Mottram, Wallingford	April 16, 1951

Mediation Agents, Perley M. Hovey, Greenwich; Philip J. Koons, Bridgeport; Renato Riccuiti, Waterbury. *Secretary to Board*, Robert A. Cronin, Hartford.

ADVISORY COUNCIL FOR THE UNEMPLOYMENT COMPENSATION ACT

Appointed by the Governor, Gen. Stat., Sec. 7511.

Compensation: None.

Address Correspondence to: H. S. Beers, 51 Highland St., West Hartford.

	Term Expires
Henry S. Beers, West Hartford, *Chairman*	Dec. 23, 1951
Margaret Connors Driscoll, Bridgeport	Dec. 23, 1950
Ellsworth Grant, West Hartford	Dec. 23, 1952
Eleanor H. Little, Guilford	Dec. 23, 1950
Frederick H. Waterhouse, Bristol	Dec. 23, 1951
Norman Zolot, New Haven	Dec. 23, 1952

UNEMPLOYMENT COMPENSATION COMMISSIONERS

Appointed by the Governor, Gen. Stat., Sec. 7510.
Salary of Chairman, $5,700; of other members, $5,220.

Congressional District		Term Expires
1st.	Robert J. Stack, Bristol	Jan. 1, 1951
2nd.	Thomas E. Shackley, Stonington, *Chairman*	Jan. 1, 1956
3rd.	Alfred C. Baldwin, Jr., North Haven	Jan. 1, 1955
4th.	Edward A. Connell, Stamford	Jan. 1, 1952
5th.	Carl A. Lundgren, Ansonia	Jan. 1, 1953
At-large,	Max L. Goldenthal, West Hartford	Jan. 1, 1953

WORKMEN'S COMPENSATION COMMISSIONERS

Appointed by the Governor, for five years, Gen. Stat., Sec. 7435.
Salary of Chairman, $9,000; of other members, $8,000.

Congressional District		Term Expires
1st.	Leo J. Noonan, West Hartford, *Chairman*	Jan. 1, 1955
2nd.	Alfred M. Bingham, Salem	Jan. 1, 1952
3rd.	Louis Sachs, New Haven	Jan. 1, 1954
4th.	Romuald J. Zielinski, Trumbull	Jan. 1, 1953
5th.	Harry Krasow, Waterbury	Jan. 1, 1951

†LABOR BOARD TO DETERMINE HOURS OF LABOR AND WAGES OF PERSONS EMPLOYED IN THE CONSTRUCTION OF STATE BUILDINGS

Appointed by the Governor, Gen. Stat., Sec. 7372.

Compensation: $20.00 for each day of service in lieu of expenses.

Address Correspondence to: % Department of Labor, 92 Farmington Ave., Hartford.

---

†Effective January 3, 1951, Board abolished and functions to be performed by the Labor Commission. See Public Act No. 9, Special Session, March, 1950.

	Term Expires
Alfred M. Bingham, Salem, *Chairman*	Jan. 3, 1951
Angelo J. M. Giardini, Hartford	Jan. 3, 1951
Hartley Martin, New Haven	Jan. 3, 1951

†LABOR BOARD TO DETERMINE THE PREVAILING RATE OF WAGES ON ROAD AND BRIDGE WORK AUTHORIZED BY THE STATE

Appointed by the Governor, Gen. Stat., Sec. 2206.

Compensation: $20.00 for each day of service in lieu of expenses.

Address Correspondence to: % Department of Labor, 92 Farmington Ave., Hartford.

	Term Expires
Alfred M. Bingham, Salem, *Chairman*	Jan. 3, 1951
Angelo J. M. Giardini, Hartford	Jan. 3, 1951
Hartley Martin, New Haven	Jan. 3, 1951

LIQUOR

LIQUOR CONTROL COMMISSION

Appointed by the Governor, Gen. Stat., Sec. 4223.

Salary of Chairman, $7,000; of other members, $6,000.

Address Correspondence to: Room 216, State Office Bldg.

	Term Expires
John C. Kelly, Ridgefield, *Chairman*	May 1, 1951
Goodwin B. Beach, Hartford	May 1, 1953
T. Emmet Clarie, Danielson	May 1, 1955

Executive Secretary, Stanley J. Palaski.

MEMORIALS

FORT GRISWOLD AND GROTON MONUMENT COMMISSION

Appointed by the Governor, for two years, Special Acts, 1905, No. 388; Special Acts, 1931, No. 99.

Compensation: None.

Address Correspondence to: Mrs. William L. Fletcher, Jr., Regent of Anna Warner Bailey Chapter, D.A.R., Secy, 275 Thames St., Groton.

---

†Effective January 3, 1951, Board abolished and functions to be performed by the Labor Commission. See Public Act No. 9, Special Session, March, 1950.

	Term Expires
E. Malcolm Stannard, Columbia, *President*	July 1, 1951
Nola L. Fletcher (Mrs.), Groton, *Secretary*	July 1, 1951
Virginia S. Balf (Mrs.), West Hartford, *Treasurer*	July 1, 1951
Antoinette Dunne (Mrs.), Farmington	July 1, 1951
Margaret H. Orefice (Mrs.), Windsor	July 1, 1951
Elmer H. Spaulding, New London	July 1, 1951
Mary Russell Valente (Mrs.), Hartford	July 1, 1951

THE ISRAEL PUTNAM MEMORIAL CAMP COMMISSION

Appointed by the Governor, for two years, Special Acts, 1895, No. 424.

Compensation: None.

Address Correspondence to: John J. Scanlan, Simsbury.

	Term Expires
Harry Perlysky, West Hartford, *Chairman*	July 1, 1951
John J. Scanlan, Simsbury, *Secretary*	July 1, 1951
Lucy C. Conniff (Mrs.), Danbury	July 1, 1951
Elizabeth Doolan (Mrs.), Bridgeport	July 1, 1951
Charles M. McCollam, Bethel	July 1, 1951
Edgar C. Platt, Sr., Bethel	July 1, 1951

TRUSTEES HENRY WHITFIELD HOUSE

Appointed by the Governor, Special Acts, 1899, No. 515.

Compensation: None.

Address Correspondence to: Lois North, Curator, Henry Whitfield House, Guilford.

	Term Expires
Horatio H. Armstrong, Hartford, *President*	Indefinite Term
Roy D. Bassette, West Hartford, *Vice-President*	Indefinite Term
Mrs. R. T. H. Halsey, New Haven, *Secretary*	Indefinite Term
Leon P. Beckwith, Guilford, *Treasurer*	Indefinite Term
William B. Goodwin, Hartford	Indefinite Term
Mrs. Alfred E. Hammer, Branford	Indefinite Term
Curtiss Johnson, Guilford	Indefinite Term
Thomas J. Page, Guilford	Indefinite Term

First Selectman of the Town of Guilford, *ex-officio Curator*, Lois North, Guilford.

METROPOLITAN DISTRICT

COMMISSIONERS OF THE METROPOLITAN DISTRICT WITHIN THE COUNTY OF HARTFORD

Appointed by the Governor, Special Acts, 1933, No. 348.

Compensation: None.

Address Correspondence to: 115 Broad St., Hartford.

	Term Expires
Manning W. Heard, Hartford, *Chairman*	Dec. 31, 1952
Morgan B. Brainard, Jr., Hartford	Dec. 31, 1950
Ernest E. Carpenter, Bloomfield	Dec. 31, 1952
John P. Cotter, Hartford	Dec. 31, 1954
Maurice R. Cronan, Wethersfield	Dec. 31, 1954
E. Welles Eddy, Newington	Dec. 31, 1950
Morton A. Elsner, Hartford	Dec. 31, 1954
Paul W. Fisher, East Hartford	Dec. 31, 1954
F. Spencer Goodwin, Hartford	Dec. 31, 1952
George Goodwin, East Hartford	Dec. 31, 1950
Spencer Gross, Hartford	Dec. 31, 1950
Herman P. Kopplemann, Hartford	Dec. 31, 1950
George C. Long, Jr., Hartford	Dec. 31, 1950
Charles E. Mahoney, Windsor	Dec. 31, 1950
William F. Middlemass, Newington	Dec. 31, 1950
Russell H. Pellington, Windsor	Dec. 31, 1950
H. Ward Pinney, Bloomfield	Dec. 31, 1950
L. LeRoy Redick, Newington	Dec. 31, 1952
Thomas J. Spellacy, Hartford	Dec. 31, 1954
Andrew Twaddle, Rocky Hill	Dec. 31, 1950
Arthur A. Watson, Wethersfield	Dec. 31, 1950
John T. Welles, Wethersfield	Dec. 31, 1952

District Manager, William A. D. Wurts; *Executive Secretary*, Richard Dillon; *District Counsel*, W. Arthur Countryman, Jr.; *District Treasurer*, Charles A. Spoerl; *District Clerk*, John A. Gleason.

MOTOR VEHICLES

COMMISSIONER OF MOTOR VEHICLES

Appointed by the Governor, with the advice and consent of either House of the General Assembly, for four years. Public Act No. 8, Special Session, March, 1950.

State Office Building, First Floor. Salary of Commissioner, $9,000; Salary of Deputy, $7,000.

	Term Expires
Cornelius F. Mulvihill, Bridgeport, *Commissioner*	March 1, 1951
Rocco D. Pallotti, Hartford, *Deputy Commissioner*	Appointed

Chief, Division of Engineering and Inspection, Wilbur L. Cross, Jr.; *Chief, Division of Operator Control*, Francis W. Hogan; *Chief, Division of Dealers and Repairers*, Edwin B. Pratt; *Chief, Division of Registry*, John T. Sayers; *Chief, Division of Administration*, Frederick F. Woodcock.

PARKS AND FORESTS

STATE PARK AND FOREST COMMISSION

Appointed by the Governor, with advice and consent of Senate for six years. Gen. Stat., Sec. 3428.

Salary of Director, $7,180; Superintendent of Parks, $6,060; State Forester, $6,360.

State Office Building, Room 460

Compensation of Commissioners: Traveling expenses.

	Term Expires
George C. Waldo, Fairfield, *Chairman*	Sept. 1, 1951
Julian H. Norton, Bristol, *Treasurer*	Sept. 1, 1953
Joseph W. Powdrell, Brooklyn	Sept. 1, 1951
Edward C. Childs, Norfolk	Sept. 1, 1953
George A. Garratt, Hamden	Sept. 1, 1955
Arthur J. Stanley, West Hartford	Sept. 1, 1955

Appointed by the Commission

Director and Secretary, Donald C. Mathews; *Superintendent of State Parks*, Elliott P. Bronson; *State Forester*, W. F. Schreeder.

STATE PARK DIVISION

Elliott P. Bronson, *Superintendent, State Parks;* Theodore M. Vader, *District Park Supervisor;* Vacancy, *District Park Supervisor.*

PARK RANGERS

Ranger	*Name of Park*	*Post Office Address*
Louis J. Baroni	Devil's Hopyard	Devil's Hopyard State Park R.F.D., East Haddam, Conn.
	†Brainard Homestead	North Plain, Conn.
Nathan Strong	Housatonic Meadows	R.F.D., West Cornwall, Conn.
Frederick W. Brooks	†Penwood	Penwood State Park Bloomfield, Conn.
Joseph Wathley	†Gillette Castle	Box 51 (Gillette Castle) Hadlyme, Conn.
Harry Dotson	*Lake Waramaug	New Preston, Conn.
[1]Howard Ebert	Burr Pond	Lake Ave., Bristol, Conn.
[1]Stephen Krny	Chatfield Hollow	Clinton, Conn.
Charles Gray	*Hopeville Pond	Hopeville Pond State Park RFD, Jewett City, Conn.
John Hess	†Indian Well	Indian Well State Park Shelton, Conn.
David Lawler	Wharton Brook	Wharton Brook State Park Wallingford, Conn.
Harry Saunders	Litchfield Hills	Norfolk, Conn.
E. Royal Marshall	*Rocky Neck	Rocky Neck State Park Niantic, Conn.
Charles Spooner	†Sherwood Island	Sherwood Island State Park Greens Farms, Conn.

†No camping allowed.
*Camping areas provided.
[1]Acting Park Rangers.

PARK RANGERS—Cont.

Ranger	*Name of Park*	*Post Office Address*
Albert Nyman	Hurd State Park	Hurd State Park East Hampton, Conn.
Donald Gray	Fort Shantok	Fort Shantok State Park RFD 7, Norwich, Conn.
Clarence H. Bradley	*Hammonasset Beach	Hammonasset Beach State Park, Box 9 Clinton, Conn.
Hobart Blakeslee	Sleeping Giant	Sleeping Giant State Park Mt. Carmel, Conn.
George Rech	*Squantz Pond	Squantz Pond State Park RFD, Danbury, Conn.
Nathan Hale	*Black Rock	Black Rock State Park Box 172 Thomaston, Conn.
William Smedley	Mashamoquet Brook (Wolf Den) Bigelow Hollow †Old Furnace	Mashamoquet Brook State Park, RFD, Pomfret Center, Conn.
Lewis Mills	Kent Falls	Kent Falls State Park Cornwall Bridge, Conn.
Oscar Freeman	†Wadsworth Falls	Wadsworth Falls State Park Box 22 Rockfall, Conn.
Joseph Wathley	Haddam Meadows Haddam Island Dart Island Selden Neck	Haddam, Conn.
Emil A. Miller	State Park Supply Yard	Box 8 Clinton, Conn.

† No camping allowed.
* Camping areas provided.

STATE PARKS

Name of Park	*Town*	*Acres*	*Activities*				
			Camping	*Picnicking*	*Bathing*	*Boating*	*Fishing*
Bigelow Hollow	Union	426		*			*
Black Rock	Watertown	630	*	*	*		*
Humaston Brook Ar.	Litchfield						
Nystrom Pond Area							
Burr Pond	Torrington	264		*	*		*
Chatfield Hollow	Killingworth	345		*	*		*
Devil's Hopyard	East Haddam	860		*			*
Fort Shantok	Montville	177		*			
Gillette Castle	Lyme	122		*			
Hammonasset	Madison	872	*	*	*	*	*
Haddam Meadows	Haddam	170		*		*	*
Dart Island Area	Middletown						
Hopeville Pond	Griswold	316		*	*	*	*
Housatonic Meadows	Sharon	440	*	*			*
Hurd	E. Hampton	548		*		*	*
Indian Well	Shelton	189	*	*	*	*	*
Kent Falls	Kent	275		*			*
Lake Waramaug	Kent	210	*	*	*	*	*
Above All Area	Warren			*			
Mt. Bushnell Area	Washington			*			
Litchfield Hills		679					
Campbell Falls Ar.	Norfolk			*			*
Haystack Mt. Area	Norfolk			*			
Dennis Hill Area	Norfolk			*			
Ivy Mt. Area	Goshen						
Macedonia Brook	Kent	1845	*	*			*
Mashamoquet Brook	Pomfret	628	*	*			*
Wolf Den Area			*	*			
Mt. Tom	Litchfield	223		*	*	*	*
Old Furnace	Killingly	100		*	*		
Penwood	Bloomfield	819		*			
Talcott Mt. Area	Bloomfield			*			
Rocky Neck	East Lyme	560	*	*	*	*	*
Sherwood Island	Westport	197		*	*	*	*
Sleeping Giant	Hamden	1071		*			*
Squantz Pond	New Fairfield	175	*	*	*	*	*
Stratton Brook	Simsbury	145		*	*		*
Wadsworth Falls	Middlefield	285		*			*
Wharton Brook	Wallingford	77		*	*		*
	TOTAL	12,648					

STATE PARKS (*undeveloped*)

Name	*Acres*	*Town*
Bolton Notch	70	Bolton
Brainard Homestead	25	East Haddam
Lamentation Mt.	48	Berlin
Minnie Island	1	Salem
Quinnipiac River	307	North Haven
Rocky Glen	41	Newtown
Selden Neck	527	Lyme
Sunset Rock	18	Plainville
Southford Falls	120	Oxford
Tri Mountain	127	Durham
West Peak	181	Meriden
Wooster Mt.	327	Danbury
Whittemore Glen	120	Naugatuck
Colis P. Huntington Park	695	Redding
Total	2,607	
GRAND TOTAL	15,255	

STATE MONUMENTS

Name	*Town*
John Mason	Groton
Israel Putnam	Brooklyn
Nathan Hale	Coventry
Nathaniel Lyon	Eastford
Swamp Fight	Fairfield
Miantonomo	Norwich
Saybrook Fort	Old Saybrook
Canaan Furnace	North Canaan
Swamp Fight	Fairfield

STATE FORESTS

County	*Acres*	*Town*
HARTFORD COUNTY		
Tunxis	8,069	Hartland*
Massacoe	99	Simsbury
Nassahegon	1,310	Burlington*
NEW HAVEN COUNTY		
Naugatuck	3,211	Beacon Falls*
NEW LONDON COUNTY		
Nehantic	3,265	East Lyme
Pachaug	21,704	Voluntown*
Salmon River	6,168	East Hampton*
FAIRFIELD COUNTY		
Pauqussett	1,048	Newtown
Pootatuck	991	New Fairfield

**and others*

STATE FORESTS (*continued*)

County	*Acres*	*Town*
WINDHAM COUNTY		
Natchaug	9,338	Eastford*
Quaddick	614	Thompson
LITCHFIELD COUNTY		
Algonquin	1,807	Colebrook
Housatonic	9,142	Sharon*
Mohawk	3,314	Cornwall*
Nepaug	984	New Hartford
Wyantenock	3,178	Kent
Paugnut	1,647	Torrington
American Legion	782	Barkhamsted
Peoples	2,954	Barkhamsted*
Mattatuck	4,358	Watertown*
MIDDLESEX COUNTY		
Meshomasic	8,624	Portland*
Cockaponset	14,437	Chester*
TOLLAND COUNTY		
Nipmuck	8,384	Union*
Shenipsit	5,650	Somers*
Nye-Holman	676	Tolland
Nathan Hale	851	Tolland*
Total	122,605	

**and others*

FORESTRY DEPARTMENT

W. F. Schreeder, State Forester and Fire Warden, Hartford
Sterling E. Parker, District Forester, Pleasant Valley
Eugene C. Winch, District Forester, West Willington
Milton C. Stocking, Fire Control Officer, Hartford
Harry A. McKusick, Silviculturist, Hartford

FARM FORESTERS

Western Connecticut
Arthur H. Christie, c/o S. E. Parker, Pleasant Valley
L. E. Pearson, Pleasant Valley

Eastern Connecticut
R. K. Daley, West Willington

STATE FOREST RANGERS

Cockaponset, Wallace Wollack
Haddam
Meshomasic, F. A. Wood
Box 98, Cobalt
Mohawk, Hubert T. Hubbell
Box 52, Cornwall
Natchaug, Ralph G. Bunnell
Eastford
Naugatuck, J. Leo Cote
Box 42, Watertown
Nepaug, Francis Emigh, RFD Unionville
Pachaug, A. Gordon Abbott
Voluntown
Peoples, Arthur J. Brooks
Pleasant Valley
Pootatuck, Charles Snyder
Sherwood Island State Park
Greens Farms
Quaddick, Myron Hadfield
RFD 1, Moosup
Salmon River, Clark W. Standish
Lebanon
Shenipsit, John C. Greene, Jr.
RFD 1, Somers

HARTFORD COUNTY

District	*Name of Warden*	*Address*
Avon	Albert O. Bonesio	Albany Pike, Avon
Berlin	Lino J. Corvi	38 Jacobs Rd., Kensington
Bloomfield	Ralph Ellsworth	165 Tunxis Ave., Bloomfield
Bristol	Howard N. Ebert	Bristol, R.F.D. 2
Burlington	Louis U. Barnes	Collinsville
Canton	Arthur W. Olson	Collinsville
East Windsor	William E. Coleman	Broad Brook
Enfield	George Raffia	Enfield
Farmington	Kenneth Corbidge	6 Platner St., Unionville
Glastonbury	Alvah A. Russell	R.F.D., Glastonbury
Granby	Francis B. Allen	North Granby
Hartland	Walter E. Cole	West Hartland
Manchester	John Boyle	661 Middle Turnpike East Manchester
Marlborough	Stanley Planeta	Marlborough
Newington	Harry Holland, Jr.	Newington
Plainville	Roy Weldon	12 Crown St., Plainville
Simsbury	Milton C. Stocking	R.F.D., Avon
Southington	L. G. Tolles	Southington
South Windsor	Daniel J. Shea	Main St., So. Windsor
Suffield	Charles R. Brome	Suffield
Wethersfield	Leo Rigoletti	Rocky Hill
Windsor	George A. Lang	1646 Poquonock Ave., Poquonock

NEW HAVEN COUNTY

Beacon Falls	John E. Hawkins	Beacon Falls
Bethany	Edward H. Hinman	Bethany
Cheshire	Kenneth Hale	West Cheshire
East Haven	Cullen Bassett	Foxon Rd., East Haven
Guilford	Charles R. Bishop	Guilford
Hamden	Dwight E. Kirk	Shepard Ave., Mt. Carmel
Madison	Arthur W. Cunningham	Box 5, Madison
Meriden	George H. Evans	Yale Ave., Meriden
Middlebury	Lester Markham	Middlebury
Milford	Ernest P. Rogers	Milford, R.F.D. 2
Naugatuck	John J. Sheridan	376 No. Main St., Union City
North Haven	Stanley F. Baker	Clintonville
Orange	Bernard J. Foyer	R.F.D. 5, West Haven
Oxford	Clark C. Pope	R.F.D. 1, Seymour
Prospect	Treat B. Hotchkiss	R.F.D. 2, Waterbury
Quonnipaug	Harold Chittenden	R.F.D. 2, Guilford
Seymour	Frank W. Ajello	Seymour
Southbury	Frank P. Vanek	Southbury
Totoket	Nathan A. Harrison	R.F.D. 2, North Branford
Wallingford	Henry Pattee, Jr.	Munson Rd., Wallingford
Wolcott	Homer Prime	R.D. 1, Waterbury
Woodbridge	Charles A. Sattig	N. Race Brook Rd., Woodbridge

NEW LONDON COUNTY

Bozrah	Roy L. Beard	R.F.D. 2, Norwich
Colchester	Roland Clark	7 Hayward Ave., Colchester
East Lyme	Walter Scott	Niantic
Franklin	Bernard G. Crandall	Lebanon
Lebanon	Leon Szajda	Lebanon
Ledyard	Alfred Clark	R.F.D. 6, Norwich
Lisbon	Albert E. Carter	Versailles
Lyme	Stanley J. Sankow	Old Lyme
Montville	Alex Dembrowski	Montville
North Stonington	William F. Morgan	R.F.D. 2, Westerly, R. I.
Norwich	Theo. Beetham	Norwichtown
Old Lyme	Frank L. Maynard	Box 177, Old Lyme
Pachaug	Gordon Abbott	Voluntown

District	*Name of Warden*	*Address*
Preston	Henry E. Burke	R.D. 1, Norwich
Salem	John Wickson	R.D. 1, Oakdale
Stonington	Irving E. Dawley	R.F.D. 2, Stonington
Waterford	S. Douglas Morgan	R.F.D. 1, Oakdale

FAIRFIELD COUNTY

Bethel	T. Milton Durant	46 Wooster St., Bethel
Brookfield	Kenneth H. Lund	R.F.D. 5, Danbury
Danbury	Carl Denninger	R.F.D. 2, Danbury
Easton	Arthur Bush	R.F.D. 1, Bridgeport
Fairfield	Clifford W. Gillette	R.F.D. 10, Fairfield
Greenwich	John W. Cullen	47 Arch St., Greenwich
Monroe	Herbert H. Johnson	R.F.D., Stepney Depot
New Canaan	Clinton Bartow	New Canaan
New Fairfield	Herbert Lincoln	R.F.D. 3, New Fairfield
Newtown	Vincent Gaffney	Sandy Hook
Redding	John B. Sanford, Jr.	West Redding
Ridgefield	Mario Frulla	No. Salem Rd., Ridgefield
Shelton	Harold E. French	Shelton
Sherman	Marshall Munch	Gaylordsville
Stamford	Salvatore Mazzeo	Darien
Stratford	Allen Judson	Stratford
Trumbull	Oswald Hindle	Nichols
Weston	C. Linsley Corsa	Georgetown
Westport	William Vornkahl, Jr.	Box 27, Westport
Wilton	John O. Disbrow	Wilton

WINDHAM COUNTY

Ashford	Nathan Armitage	R.F.D. 3, Stafford Spgs.
Brooklyn	Oliver Hargraves	Brooklyn
Canterbury	Grover C. Swan	R.F.D. 1, Canterbury
Chaplin	J. I. Hammond	North Windham
Eastford	R. G. Bunnell	Eastford
Killingly	Harold Burgess	Danielson
Plainfield	Walter P. Lathrop	Plainfield
Pomfret	Raymond E. Angell	Pomfret Center
Putnam	Thaddeus Pitkin	R.F.D. 1, Putnam
Sterling	John Molodich	R.F.D. 1, Moosup
Thompson	James A. Elliott	Thompson
Windham	George E. Foehrenbach	Windham
Woodstock	Theodore Cox	R.F.D. No. 2, Putnam

LITCHFIELD COUNTY

Barkhamsted	A. J. Brooks	Pleasant Valley
Bethlehem	Dwight F. Bennett	Bethlehem
Bridgewater	G. Douglas Johnson	Bridgewater
Canaan	John A. Surdam	Falls Village
Colebrook	Felix Jasmin	R.F.D. 1, Winsted
Harwinton	Theodore Weingart	R.F.D., Torrington
Kent	Frank P. Miller	Kent
Litchfield	William C. Birge	R.F.D. 1, Litchfield
Mohawk	H. T. Hubbell	P. O. Box 52, Cornwall
Morris	William C. Weik	Lakeside
New Hartford	Clarence Pont	R.F.D., New Hartford
New Milford	William D. Worden	New Milford
Norfolk	Carroll Estes, Jr.	Norfolk
North Canaan	Ernest B. Osborne	Box 107, Canaan
Plymouth	William B. Atwood	Terryville
Roxbury	Lewis E. Hurlbut	Roxbury
Salisbury	Donald W. Parsons	Lakeville

District	*Name of Warden*	*Address*
Sharon	Myron F. Vosburgh	P. O. Box 82, Sharon
Torrington	George Weigold	Riverside Ave., Torrington
Warren	Arthur L. Tanner	New Preston
Washington	Fred H. Wheaton	Box 82, New Preston
Watertown	Harry A. Brouette	Main St., Watertown
Winsted	H. Patrick Sullivan	230 Boyd St., Winsted
Woodbury	F. E. Tuttle	Woodbury
	MIDDLESEX COUNTY	
Chester	Martin Divis	Chester
Clinton	George S. Hull	Box 108, Clinton
Cromwell	Leonard McAllister	Cromwell
Durham	Henry A. Berten	Durham
East Haddam	Royal Fisher	Box 1, Moodus
East Hampton	Roy Hallberg	East Hampton
Essex	Edward Palau	River Road, Essex
Haddam	Robert H. Carlson	Shailerville
Killingworth	Herman Heser	R.F.D., Deep River
Middletown	Wm. A. Waller	Bow Lane, Middletown
Portland	Myron Case	Portland
	TOLLAND COUNTY	
Andover	George A. Merritt	Andover
Bolton	Paul Maneggia	R.F.D., Andover
Columbia	Richard K. Davis	Columbia
Coventry	Charles R. Christensen	R.F.D. 2, Rockville
Hebron	Carlton H. Jones	Hebron
Mansfield	Forest B. Gray	R.F.D. 2, Storrs
Rockville	John Luetjen	Mountain St., Ellington
Somers	Daniel Avery	Somers
Stafford	Howard Bradway	R.F.D. 2, Stafford Springs
Tolland	Wilfred P. Young	Tolland
Union	Lemuel Howlett	R.F.D. 2, Stafford Springs
Willington	Stephen Hockla	West Willington

COMMISSION ON FORESTS AND WILD LIFE

Gen. Stat., Sec. 3468.

State Office Building, Room 460.

The State Park and Forest Commission and the State Board of Fisheries and Game.

Secretary, Julian Norton, Lake Ave., Bristol; *Director*, Donald C. Mathews, P. O. Drawer 1558, Hartford.

POLICE

STATE POLICE DEPARTMENT

ADMINISTRATION OFFICES, 100 WASHINGTON STREET
HARTFORD

Commissioner appointed by the Governor, for four years,
Gen. Stat., Sec. 3640.

Salary of Commissioner, $9,060.

	Term Expires
Edward J. Hickey, West Hartford, *Commissioner*	July 1, 1951

Major, Leo F. Carroll; *Captains*, Ralph J. Buckley, Leo J. Mulcahy, William L. Schatzman, Ross V. Urquhart; *Lieutenants*, Walter J. Boas, William T. Casey, Frank V. Chameroy, Victor J. Clarke, Jesse F. Foley, William A. Gruber, John Hanusovsky, Harris J. Hulburt, Carlton L. Klocker, Paul Lavin, William E. Mackenzie, Henry M. Mayo, Elton Nolan, Adolph Pastore, George Remer, Albert Rivers, Robert Rundle, Philip Schwartz, Carroll E. Shaw, Frank Shaw, Michael D. Smith, Harry Taylor, Leslie W. Williams; *Sergeants*, Osmus H. Avery, Lawrence Beizer, James L. Dygert, William Farrow, George H. Ferris, Edward Formeister, Robert M. Herr, Albert H. Kimball, John C. Lawrence, Frank D. Leighton, Louis D. Marchese, Joseph P. McAuliffe, Dorence Mielke, J. Francis O'Brien, Harry Ritchie, H. Theodore Strand, Harry Taylor, Edward P. Tierney, William Tripp, Anthony P. Zemetis; *Detective Sergeants*, Frank J. Bowes, Francis J. Mangan, William Menser, Robert J. Murphy, Anton M. Nelson, Jerome F. Smith, William A. Sullivan; *Theater Inspectors*, James M. Reardon, Thomas S. Wilson; *Detectives*, Albin Backiel, Ralph C. Boyington, John J. Doyle, George J. Mitchell, Samuel S. Rome, Russell N. Starks, John J. Zekas; *State Policewomen*, Lucy E. Boland, Evelyn J. Briggs, Virginia Butler, Kathryn B. Haggerty, Margaret E. Jacobson, Susan G. Kenyon, Lois F. Miller, Theresa M. Petrini, Dorothy T. Scoville, Ruth Wilcox; *Resident Policemen*, Det. Sgt. Roy W. Goodale, Off. James Parrott.

State Police Patrolmen, Walter Abel, William Ackerman, Arthur Andreoli, Ernest L. Angell, James Angeski, Lloyd Babcock, George Baldwin, George Bartholomew, Frank Baylis, Wilfred J. Bellefleur, Frank Bennett, Alfred V. Bickford, Wayne Bishop, Robert Bohman, John Bonolo, Guy M. Bonuomo, George Boston, Francis Bozentka, William Braithwaite, Vincent Brescia, Donald Browne, Angelo Buffa, George Bunnell, Russell Burton, Leland Cable, Wilbur Calkins, Robert Campbell, Carl Carlson, John Carlson, John Casey, Frank Cassello, Joseph Ciecierski, Luke Clancy, Henry Cludinski, James Conlon, William Conlon, William Connolly, James Costello, Jack A. Croce, Benjamin Davis, Frank De Filippo, Ralph DeRienz, James Dick, Robert Donohue, Joseph Donovan, Edward Dooling, Frank Dowling, James Duane, Thomas Duma, Thomas Dunn, John Dunphy, Frank Duren, Leo Dymkoski, Leroy Emmerthal, Edward Engstrom, Salvatore Esposito, George J. Fagan, Edward Faith, John J. Falvey, Jr., Paul Falzone, Fred Feegel, James Ferguson, John Fersch, James Finnegan, John Fitzgerald, Joseph C. Fitzgibbons, Frank Foley, John E. Foley, Walter Foley, William Francis, George Fray, Warren French, Cleveland Fuessenich, W. Clayton Gaiser, Edward Gayer, Vernon Gedney, Edward Giardina, Charles Gorman, Harold Greenberg, Joseph Guilbeault, Edward Hadfield, Otto Hafersat, Kenneth G. Hall, Ernest Harris, Charles Hart, Joseph Hart, Robert W. Hart, John Hartnett, Charles Hawley, Charles Heckler, William F. Hennessey, Arthur Hess, Paul Hickey, William Hickey, Edward Higney, Samuel J. Holden, Arthur P. Horan, Stephen Howell, Neil Hurley, Donald Hurst, Joseph Jasonis, Arthur Johnson, Marcus Johnson, John Jones, Henry Kaliss, Arthur

Kathe, John Kearney, Victor Keilty, James M. Kingston, Jr., Ludwig Kolodziej, Alfred Kosloffsky, Joseph Koss, Alex Kostok, Albert Kovach, John Kozma, Frank LaForge, Joseph LaFramboise, Phillip Larizzo, Loren Larson, Arthur Lassen, James Lenihan, Thomas Leonard, Robert Lineweber, John F. Lombardo, Robert W. Lutz, Charles Mansfield, Henry Marikle, John J. Maroney, John F. Martin, Jr., Philip Massicotte, William Mathews, Edward Matus, Arthur Mayer, James McCormick, Kevin McDonald, Lester McIntosh, Daniel McKenzie, Edward McMahon, William McNamara, Vincent McSweeney, Edward Meagher, Robert Meli, Leonard Menard, Leon Merritt, Joseph L. Minieri, Frederick Moran, Ernest Morse, Francis E. Muldowney, Richard Mulligan, John B. Murphy, John T. Murphy, Robert J. Murphy, Harry Myers, Thomas Nichol, Robert Northcott, George Noxon, Edward O'Brien, John F. O'Brien, Thomas O'Brien, Vincent O'Brien, Edward O'Connor, Robert O'Grady, Joseph Oliwa, Russell Olson, Donald Paige, Roy Paige, Joseph Palin, George Panciera, Dimitro Pawchyk, Walter Perkins, Albert Pethick, Arthur Pfeifer, Raymond Piascik, Joseph Pilkin, Joseph Pirri, Albert Powell, Charles Pritchard, Edwin Puester, William Quaintance, John A. Raineault, Daniel Reardon, Joseph Riley, George H. Roche, Michael Santy, Ernest Schrader, Richard Schwarz, John Scribner, Vincent Searles, Charles Sedar, William H. Shafer, Jr., Frank Shay, Edward Sheeler, Theodore Sheiber, Joseph Sikorski, Marcel Simon, John Skelly, John Small, Walter Smiegel, Gail Smith, John Smith, Thomas Smith, Tryon Smith, Stanley Sobolewski, Frederick Staples, Walter Stecko, Edward Steele, Louis Stefanek, William Stephenson, Howard Sternberg, Edmund J. Sterniak, Emil Struzik, Joseph Suchanek, Joseph Sullivan, Walter Swaun, John Sweeney, John Swicklas, Wendell Tatro, Glen Thomas, Alden Thompson, Kenneth Tripp, George Turrell, Fred Virelli, William Wallace, Robert Waltz, Donald Warner, Ralph Waterman, Francis Whelan, John Wilcox, Charles L. Wilkerson, Samuel Wilson, Norman Winslow, John Wollschlager, John Yaskulka, Andrew Yurtin, George Zonas.

STATE POLICE BARRACKS

Station "A"—Ridgefield
Tel: Danbury 8-3573
Ridgefield 55

Station "B"—Canaan
Tel: Canaan 218

Station "C"—Stafford Springs
Tel: Stafford Sprgs. 334

Station "D"—Danielson
Tel: Danielson 4-9676
Putnam 376

Station "E"—Groton
Tel: New London 2-5315

Station "F"—Westbrook
Tel: Saybrook 525

Station "G"—Westport
Tel: Westport 2-4132
Bridgeport 3-4143

Station "H"—Hartford
Tel: Hartford 5-0181

Station "I"—Bethany
Tel: New Haven 3-2551
P. O. Address
Westville Station
New Haven

Station "K"—Colchester
Tel: Colchester 321

Station "L"—Litchfield
Tel: Litchfield 700

PUBLIC UTILITIES

PUBLIC UTILITIES COMMISSION

Appointed by the General Assembly, on nomination by the Governor, for six years, Gen. Stat., Sec. 5391.
State Office Building, Room 583. Salary of Commissioners, $9,000 each.

	Term Expires
Eugene S. Loughlin, Greenwich, *Chairman*	*July 1, 1949
Henry B. Strong, Salisbury	July 1, 1951
Frederick H. Holbrook, Madison	**

Secretary, Raymond C. Schneider; *Special Counsel,* John L. Collins, West Hartford; *Chief Utilities Engineer,* Elmer C. Nuesse, Hartford; *Associate Utilities Engineer,* Malcolm E. Smith, Unionville; *Chief of Transport Division,* John E. Doyle, Newington; *Director of Accounting and Finance,* Francis J. Duchelle, Hamden.

REAL ASSETS

†REAL ASSETS ADVISORY COMMITTEE
(In the State Comptroller's Department)

Appointed by the Comptroller, subject to the approval of the Governor, Gen. Stat., Sec. 206.

Compensation: None.
Address Correspondence to: Room 110, State Capitol, Hartford.

	Term Expires
Millard Bartels, West Hartford	July 1, 1951
George H. Craemer, West Hartford	July 1, 1955
Solomon Elsner, Hartford	July 1, 1953
Thomas H. MacWhinney, Essex	July 1, 1951
Wilbur Purrington, Bloomfield	July 1, 1955
Vacancy	

REGISTRATION AND EXAMINATION

STATE BOARD OF ACCOUNTANCY

Appointed by the Governor for three years, Gen. Stat., Sec. 4609.
Compensation: $10.00 per day and expenses.
Address Correspondence to: Secretary, 750 Main St., Hartford.

---

*Continuing to serve, since no successor appointed.

**Appointed by Governor Shannon August 27, 1948 to fill the vacancy caused by the death of Carl M. Sharpe until the rising of the next General Assembly. The General Assembly took no action on this matter.

†Effective January 3, 1951, functions to be performed under the direction of the Public Works Commissioner. Members of Real Assets Advisory Committee to become Citizens' Advisory Council on Public Works. See Public Act No. 4, Special Session, March, 1950.

	Term Expires
John C. McNab, Hamden, *President*	Jan. 1, 1952
James W. Hickey, West Hartford, *Secretary*	Jan. 1, 1951
Richard J. Barry, West Hartford, *Treasurer*	Jan. 1, 1953

ARCHITECTURAL EXAMINING BOARD

Appointed by the Governor, for five years. Gen. Stat., Sec. 4615.
Compensation of Secretary: $1,000, other Members, None.
Address Correspondence to: H. H. Davis, 29 Whitney Ave., New Haven.

	Term Expires
Everett V. Meeks, New Haven, *President*	July 1, 1953
Harold H. Davis, New Haven, *Secretary*	July 1, 1953
T. Merrill Prentice, Bloomfield	July 1, 1955
Wakefield Worcester, Washington Depot	July 1, 1955
Vacancy	

BOARD OF EXAMINERS OF BARBERS

Appointed by the Governor, for four years. Suppl. to 1949 Gen. Stat., Sec. 453a.

State Office Building, Room 280. Salary of Examiner, $4,020; Deputy, $3,000.

	Term Expires
Michael R. Rossi, Waterbury, *Barber Examiner*	July 1, 1953
Patsy L. Cello, Meriden, *Deputy Barber Examiner*	July 1, 1953
Vincent J. Sortino, Torrington, *Deputy Barber Examiner*	July 1, 1953

BOARD OF CHIROPRACTIC EXAMINERS

Appointed by the Governor, from six names presented by the Connecticut Chiropractic Association, Inc., for three years.

Compensation: $10.00 per day for each day of service.

Address Correspondence to: Jacob A. Fischman, 323 Orchard St., New Haven 11.

	Term Expires
George A. Caillovette, Hartford, *President*	July 1, 1951
Jacob A. Fischman, New Haven, *Sec'y-Treas.*	July 1, 1952
William C. Cody, West Hartford	July 1, 1953

BOARD OF EXAMINERS IN CHIROPODY

Appointed by the Governor from a list of three names nominated by the Conn. Chiropody Society, for three years. Gen. Stat., Sec. 4553.

Compensation: None.

Address Correspondence to: Secretary, 20 E. Main St., Waterbury.

	Term Expires
Elmer S. Swanson, D.S.C., New Britain, *President*	Oct. 1, 1952
Harold J. Perkinson, POD. D., Waterbury, *Secretary*	Oct. 1, 1950
John D. Walker, D.S.C., Windsor	Oct. 1, 1951

BOARD OF EXAMINERS OF PSYCHOLOGISTS

Appointed by the Governor.
Gen. Stat., Sec. 4632.

Compensation: Expenses.

Address Correspondence to: Marion A. Bills, Aetna Life Ins. Co., Hartford.

	Term Expires
Walter R. Miles, New Haven, *Chairman*	July 1, 1953
Marion A. Bills, Hartford, *Secretary*	July 1, 1952
Weston A. Bousfield, Storrs	July 1, 1951

DENTAL COMMISSIONERS

Appointed by the Governor from a list of ten names submitted by the Board of Governors of the Connecticut State Dental Association, for five years. Gen. Stat., Sec. 4439.

Compensation of Commissioners: $10.00 for each day they serve.
Compensation of Recorder: $2,500.

Address Correspondence to: C. G. Brooks, D.D.S., 302 State St., New London.

	Term Expires
Clifford J. Buckley, D.D.S., Bridgeport, *President*	July 1, 1951
Clarence G. Brooks, D.D.S., New London, *Recorder*	July 1, 1953
Joseph A. Bray, D.D.S., Hartford	July 1, 1952
Wilson R. Conran, D.D.S., Hartford	July 1, 1954
Lewis Fox, D.D.S., South Norwalk	July 1, 1955

CONN. BOARD OF EXAMINERS OF EMBALMERS

Appointed by the Governor, for three years. Gen. Stat., Sec. 4525.

Compensation: None.

Address Correspondence to: W. P. Quish, 225 Main St., Manchester.

	Term Expires
Edward D. Bergin, Waterbury, *President*	July 1, 1952
William P. Quish, Manchester, *Secretary*	July 1, 1951
John H. Hull, Danbury	July 1, 1951
Edward P. Neilan, New London	July 1, 1953
James J. Smith, Hartford	July 1, 1953

STATE BOARD OF REGISTRATION FOR PROFESSIONAL ENGINEERS AND LAND SURVEYORS

Appointed by the Governor, for five years, Gen. Stat., Sec. 4621.

Compensation of Members: None.

Compensation of Secretary: $2,508.

Address Correspondence to: 30 Oak St., Hartford.

	Term Expires
Russell G. Warner, New Haven, *Chairman*	July 1, 1955
William K. Simpson, Waterbury, *Secretary*	July 1, 1953
Newman E. Argraves, Woodbridge	July 1, 1954
Francis L. Castleman, Jr., Storrs	July 1, 1952
James A. McElroy, Hartford	July 1, 1951

STATE BOARD OF HEALING ARTS

Appointed by the Governor, for six years. Gen. Stat., Sec. 4351.

Compensation: None.

Address Correspondence to: State Board of Healing Arts, 110 Whitney Avenue, New Haven.

	Term Expires
Seymour St. John, Wallingford, *Chairman*	July 1, 1951
G. Edward Byers, Canaan	July 1, 1953
Herbert S. Harned, Hamden	July 1, 1955

CONNECTICUT MEDICAL EXAMINING BOARD

Appointed by the Governor, for five years. Gen. Stat., Sec. 4365.

Compensation: None.

Address Correspondence to: Creighton Barker, M.D., Secretary, 160 St. Ronan St., New Haven.

	Term Expires
Wilmot C. Townsend, M.D., Hartford, *President*	Jan. 1, 1952
John D. Booth, M.D., Danbury	Jan. 1, 1955
John H. Bumstead, Hamden	Jan. 1, 1954
Carl E. Johnson, M.D., New Haven	Jan. 1, 1951
Louis P. Hastings, M.D., Hartford	Jan. 1, 1953

CONNECTICUT HOMEOPATHIC MEDICAL EXAMINING BOARD

Appointed by the Governor, for five years. Gen. Stat., Sec. 4365.

Compensation: None.

Address Correspondence to: Donald A. Davis, M.D., 38 Elizabeth St., Derby.

	Term Expires
William P. Lang, North Haven, *President*	Jan. 1, 1952
Donald A. Davis, Derby, *Secretary*	Jan. 1, 1953
Charles H. Hodgkins, Jr., New Haven	Jan. 1, 1951
Raoul A. V. Siliciano, Bristol	Jan. 1, 1955
C. Seaver Smith, New Haven	Jan. 1, 1954

CONNECTICUT STATE BOARD OF EXAMINERS IN MIDWIFERY

Appointed by Connecticut State Department of Health, for three years. Gen. Stat., Sec. 4410.

Compensation: None.

Address Correspondence to: J. M. Freiheit, M.D., 85 Grove St., Waterbury, 10.

	Term Expires
*Joseph H. Howard, M.D., Bridgeport, *President*	June 30, 1950
John M. Freiheit, M.D., Waterbury, *Secy. and Treas.*	June 30, 1951
Ralph Storrs, M.D., Hartford	June 30, 1952

STATE BOARD OF NATUREOPATHIC EXAMINERS

Appointed by the Governor, for three years. Gen. Stat., Sec. 4388.
Compensation: None.

Address Correspondence to: Dr. George C. Fitch, 33 Bank St., New Milford.

	Term Expires
J. Charles Friedman, N.D., Danbury, *President*	June 18, 1951
James C. Welser, N.D., East Hartford, *Vice President*	June 18, 1952
George C. Fitch, N.D., New Milford, *Secy. and Treas.*	June 18, 1953

CONNECTICUT STATE BOARD OF EXAMINERS FOR NURSING

Appointed by the Governor, for three years. Gen. Stat., Sec. 4424.

Compensation of Board: $10.00 for each day they serve.
Salary of Secretary: $5,640.

Address Correspondence to: 119 Capitol Ave., Hartford.

	Term Expires
Sister M. Mechtilde Carty, R.N., Hartford, *President*	July 1, 1953
Agnes Ohlson, R.N., New Britain, *Secy. and Ed. Director*	July 1, 1951
Eleanor King, New Haven	July 1, 1952
Helen M. Marchant, R.N., Milford	July 1, 1952
Lillian B. Reilly, New Haven	July 1, 1953

COMMISSION OF OPTICIANS

Appointed by the Governor with the advice and consent of the General Assembly, from a list of fifteen persons nominated by the Connecticut Opticians' Association. Gen. Stat., Sec. 4501.

---

*Continuing to serve since no successor appointed as of press time of this Manual.

Compensation: None.

Address Correspondence to: Commission of Opticians, Room 338, 410 Asylum Street, Hartford.

	Term Expires
Richard B. Lewis, West Hartford, *President*	*July 1, 1949
Herbert W. Hoskins, Bridgeport, *Secy. and Treas.*	*July 1, 1949
Conrad W. Kasack, New Haven	*July 1, 1949
Francis D. Martin, Ridgefield	*July 1, 1949
Joseph A. Mayer, Jr., Bridgeport	*July 1, 1949
S. Burr Leikind, *Executive Secretary*	

CONNECTICUT STATE BOARD OF EXAMINERS IN OPTOMETRY

Appointed by the Governor from eight names presented by the Connecticut Optometric Society, for three years, Gen. Stat., Sec. 4489.

Compensation: None.

Address Correspondence to: E. C. Wheeler, 750 Main St., Hartford.

	Term Expires
Douglas A. Milward, Greenwich, *President*	Oct. 1, 1952
Edward C. Wheeler, Hartford, *Secy. and Treas.*	Oct. 1, 1951
Eugene M. Davis, Manchester	Oct. 1, 1950
John N. Eggleston, Milford	Oct. 1, 1951
Russell W. Johnson, Stratford	Oct. 1, 1950

CONNECTICUT OSTEOPATHIC EXAMINING BOARD

Appointed by the Governor, for five years, Gen. Stat., Sec., 4370.

Compensation: Necessary expenses.

Address Correspondence to: H. Wesley Gorham, D.O., 520 West Ave., Norwalk.

	Term Expires
Robert G. Nicholl, D.O., Greenwich, *President*	July 1, 1951
H. Wesley Gorham, D.O., Norwalk, *Secretary*	July 1, 1953
Foster D. Clark, D.O., Torrington, *Treasurer*	July 1, 1954
Nestor M. Hotchkiss, D.O., Norwalk	July 1, 1955
Frank Poglitsch, D.O., New Britain	July 1, 1952

COMMISSIONERS OF PHARMACY

Appointed by the Governor, from six names presented by the Connecticut Pharmaceutical Association, for five years, Gen. Stat., Sec. 4463.

State Capitol, Room 418. Salary, $500; Chairman, $1,000 add'l.

*Continuing to serve, since no successor appointed.

	Term Expires
John A. Pelchar, Terryville, *Chairman*	June 1, 1951
John DeNicola, Hamden	June 1, 1952
William J. Dunphy, Waterbury	June 1, 1955
William Harris, Hartford	June 1, 1953
Raymond T. McMullen, Moodus	June 1, 1954
Felix Blanc, Unionville, *Director*	

CONNECTICUT STATE BOARD OF EXAMINERS FOR PHYSIOTHERAPY TECHNICIANS

Appointed by the Governor from a list of names submitted by the Connecticut State Medical Society, for five years. Gen. Stat., Sec. 4399.

Compensation: $10.00 for each day of service and expenses.

Address Correspondence to: H. Bruno Arnold, M.D., 1442 Chapel St., New Haven.

	Term Expires
George G. Fox, M.D., Meriden, *President*	July 1, 1951
H. Bruno Arnold, M.D., New Haven, *Secy and Treas.*	July 1, 1952
John C. Allen, M.D., New Haven	July 1, 1955
Nyla Covalt, M.D., Rocky Hill	July 1, 1954
Denis S. O'Connor, M.D., New Haven	July 1, 1953

CONNECTICUT TREE PROTECTION EXAMINING BOARD

Gen. Stat., Sec. 3500.

Compensation: None.

Address Correspondence to: Box 1106, New Haven.

	Term Expires
Roger B. Friend, New Haven, *Chairman*	*ex-officio*
Edward A. Connell, Stamford, *Vice Chairman*	June 30, 1951
Henry W. Hicock, New Haven, *Secy. and Treas.*	*ex-officio*
James G. Horsfall, New Haven	*ex-officio*
Howard A. Rollins, Storrs	June 30, 1951

STATE BOARD OF VETERINARY REGISTRATION AND EXAMINATION

Appointed by the Governor, for five years, Gen. Stat., Sec. 4599.

Compensation: $15.00 for each day of service and expenses.

Address Correspondence to: Dr. G. Leroy Cheney, Secretary, State Office Building, Hartford.

	Term Expires
Richard T. Gilyard, D.V.M., Waterbury, *President*	July 1, 1953
G. Leroy Cheney, V.S., Woodbridge, *Secy.-Treas.*	July 1, 1951
Charles P. Hines, V.M.D., Lakeville	July 1, 1955
Jean V. Smith, D.V.M., South Norwalk	July 1, 1952
Wallace Vail, D.V.S., Greenwich	July 1, 1954

RIVERS, HARBORS AND BRIDGES

STATE HARBOR COMMISSIONERS, FOR NEW HAVEN HARBOR

Appointed by the Governor, with the consent of the Senate, for five years. Special Laws, Vol. VII, pp. 287, 748.

Compensation: None.

Address Correspondence to: Frank H. Mason, Clerk, 241 Orange St., New Haven.

	Term Expires
Harold Doheny, New Haven	July 1, 1954
Martin Griffin, New Haven	July 1, 1955
Alexander S. Lynch, West Haven	July 1, 1954
Milton C. Mapes, New Haven	July 1, 1952
Frank H. Mason, New Haven	July 1, 1951
William G. Newton, New Haven, *President*	July 1, 1953

Clerk, Frank H. Mason.

HARBOR MASTERS

Appointed by the Governor, for three years, and until others are appointed. Gen. Stat., Sec. 4746.

Harbor	*Master*	*Term Expires*
Branford	Elmer S. Tyler	Nov. 21, 1950
Clinton	Leon E. Saunders	May 18, 1953
Darien	Louis A. Maynard	June 23, 1953
Deep River	Fulton Rindge	Apr. 1, 1952
East Hartford	Herbert W. Whitaker	July 10, 1951
Essex	E. VanDyke Wetmore	Apr. 25, 1952
Groton Long Point	Edward P. Jones	Nov. 10, 1950
Guilford	Charles H. Clapp, Jr.	July 20, 1952
Hamburg	Donald Reynolds	May 18, 1951
Middletown	Alban Holter	July 21, 1951
Milford	Herbert C. Kelly	July 20, 1952
New Haven	Harry A. Collier	Nov. 25, 1951
New London	Robert P. Collins	Jan. 20, 1953
Norwalk	Richard Warm	July 1, 1951
Old Saybrook (Fenwick)	Jeremiah P. Downing	June 6, 1953
Southport	H. Patterson Harris	Sept. 25, 1950
Stamford	John J. Ryle, Jr.	May 18, 1953
Stonington	Edward P. York, Jr.	May 18, 1953
Westport	Robert Tooker	Sept. 7, 1951
Wethersfield Cove	William H. Lankton	July 16, 1951

DEPUTY HARBOR MASTERS

Harbor	*Deputy Master*	*Term Expires*
Branford	George B. Pond	May 18, 1951
Greenwich	Herbert F. Guenin	Aug. 18, 1953
Old Greenwich	Walter Chard	Aug. 18, 1953
Stonington	Elwell B. Thomas	Sept. 26, 1950

STATE BOARD FOR THE SUPERVISION OF DAMS, DIKES, RESERVOIRS AND OTHER SIMILAR STRUCTURES

Appointed by the Governor, for five years. Gen. Stat., Sec. 4729.

Compensation: $100.00 per year.

Address Correspondence to: Rm. 317, State Office Bldg.

	Term Expires
Richard Martin, Manchester, *Chairman, ex-officio*	
Henry W. Buck, Wethersfield, *Secretary*	July 1, 1951
Vincent B. Clarke, Ansonia	July 1, 1955
Howard J. Duge, Greenwich	July 1, 1952
Paul J. James, Norwalk	July 1, 1954
Benjamin H. Palmer, Norwich	July 1, 1953

COMMISSIONERS OF STEAMSHIP TERMINALS

Appointed by the Governor, with the advice and consent of the Senate, for six years, Gen. Stat., Sec. 4775.

Compensation: None.

Address Correspondence to: Waldo E. Clarke, State Pier, New London.

	Term Expires
Carl W. Taylor, Hamden, *Chairman*	July 1, 1953
Earle W. Stamm, New London, *Treasurer*	July 1, 1951
John C. Barry, Portland	July 1, 1951
Perry T. Shafner, New London	July 1, 1955
William S. Zeman, West Hartford	July 1, 1955

Engineer and Secretary, Waldo E. Clarke, New London.

STATE WATER COMMISSION

Appointed by the Governor, with the advice and consent of the Senate, for six years, Gen. Stat., Sec. 4041.

Compensation: None.

Salary of the Director: $7,500.

Address Correspondence to: Rm. 317, State Office Bldg.

	Term Expires
E. J. McDonough, Hartford, *Chairman*	June 1, 1953
G. Albert Hill, Middletown	June 1, 1951
Herman P. Kopplemann, Hartford	June 1, 1955

Richard Martin, Manchester, *Director.*

FLOOD CONTROL AND WATER POLICY COMMISSION

Appointed by the Governor, Gen. Stat., Sec. 3565.

Compensation: None.

Address Correspondence to: Rm. 317, State Office Bldg.

	Term Expires
Sanford H. Wadhams, Torrington, *Chairman*	Indefinite Term
Richard Martin, Manchester, *Secretary*	Indefinite Term
George L. Burke, West Hartford	Indefinite Term
Edward J. McDonough, Hartford	Indefinite Term
James A. Newlands, Hartford	Indefinite Term

INTERSTATE SANITATION COMMISSION

Gen. Stat., Sec. 3547.

Compensation, appointive members: None.

Address Correspondence to: Seth G. Hess, Director, Room 1510, 110 William St., New York 7, New York.

Ex-officio Members

William L. Hadden, *Attorney General*, Hartford; Richard Martin, *Director, State Water Commission;* Stanley H. Osborn, M.D., *Commissioner of Health*, Hartford.

Appointed by the Governor

	Term Expires
Daniel F. B. Hickey, Stamford	July 1, 1951
Andrew A. Radel, Bridgeport	July 1, 1953

NEW ENGLAND INTERSTATE WATER POLLUTION CONTROL COMMISSION

Three members appointed by the Governor, Gen. Stat., Sec. 3557.

Compensation: None.

Address Correspondence to: Mr. Joseph C. Knox, Secretary, New England Interstate Water Pollution Control Commission, 73 Tremont St., Boston 8, Massachusetts.

	Term Expires
Stanley H. Osborn, Commissioner of Health	Indefinite Term
Richard Martin, Director, State Water Commission	Indefinite Term
Dexter D. Coffin, Windsor Locks	July 1, 1953
Russell P. Hunter, Wethersfield	July 1, 1951
William E. Savage, Sr., Thompsonville	July 1, 1952

†GROTON-NEW LONDON BRIDGE COMMISSION

Appointed by the Governor, Gen. Stat., Sec. 2305.

Compensation: None.

Address Correspondence to: Bridge Manager, Groton-New London Bridge Commission, P.O. Box 88, New London.

---

†Effective January 3, 1951, Commission abolished and functions to be performed under the direction and supervision of the Highway Commissioner. See Public Act No. 5, Special Session, March, 1950.

	Term Expires
Joseph St. Germaine, New London, *Chairman*	Jan. 3, 1951
Paul O. Holdridge, Ledyard, *Secretary*	Jan. 3, 1951
John W. Chase, Groton	Jan. 3, 1951
Mrs. Hazel C. Heffernan, Groton	Jan. 3, 1951
J. Stephen McGrath, New London	Jan. 3, 1951

Bridge Manager, William D. E. Colgan.

†HARTFORD BRIDGE COMMISSION (CHARTER OAK BRIDGE)

Appointed by the Governor, Gen. Stat., Sec. 2290.

Compensation: None.

Address Correspondence to: R. S. Newell, Box 1920, Hartford.

	Term Expires
W. Ross McCain, Hartford, *Chairman*	Jan. 3, 1951
Henry W. Buck, Wethersfield, *Secretary*	Jan. 3, 1951
James H. Naylor, Jr., Hartford	Jan. 3, 1951
Martin J. O'Meara, East Hartford	Jan. 3, 1951
James H. Redmond, Hartford	Jan. 3, 1951

Bridge Manager, Robert S. Newell.

†THE OLD LYME-OLD SAYBROOK BRIDGE COMMISSION

Appointed by the Governor for five years.
Gen. Stat., Sec. 2324.

Compensation: None.

Address Correspondence to: Bridge Manager, The Old Lyme-Old Saybrook Bridge Commission, Box 25, Old Saybrook.

	Term Expires
E. Lea Marsh, Jr., Old Lyme, *Chairman*	Jan. 3, 1951
Charles N. Doane, Jr., Essex, *Vice Chairman*	Jan. 3, 1951
Thomas D. Coulter, Essex, *Secretary*	Jan. 3, 1951
John Baldoni, Old Saybrook, *Treasurer*	Jan. 3, 1951
William H. Manning, Lyme	Jan. 3, 1951

Bridge Manager, Jay H. Tyrrell.

†Effective January 3, 1951, Commission abolished and functions to be performed under the direction and supervision of the Highway Commissioner. See Public Act No. 5, Special Session, March, 1950.

TAXES

TAX COMMISSIONER

Appointed by the Governor, with the advice and consent of either House of the General Assembly, for four years. Public Act No. 8, Special Session, March, 1950.

470 Capitol Avenue, Hartford. Salary of Commissioner, $9,000. Salary of Deputy, $7,500.

	Term Expires
Dennis P. O'Connor, Hartford, *Commissioner*	March 1, 1951

First Asst. Tax Commissioner, Frederic W. Dauch, West Hartford; *Deputy*, Nicholas J. Spellman, Norwich; *Research Tax Director*, John F. Tarrant, Bridgeport; *Director, Corporation Division*, Otto P. Steege, Wethersfield; *Asst. Director*, Howard T. Hamilton, So. Glastonbury; *Director, Excise Division*, Ernest S. Goodrich, Hartford; *Asst. Director*, John F. Preissner, West Hartford; *Director, Municipal Division*, Harold T. Murray, West Hartford; *Asst. Director*, James F. Regan, New Haven; *Director, Sales and Use Tax Division*, Channing E. Harwood, Middletown; *Asst. Director*, Harry A. Beckwith, New Britain; *Assistant Attorney General*, Walter T. Faulkner, Hamden; *Inheritance Tax Attorneys*, Louis Weinstein, New Haven; Herman Levine, New Haven; *Accountant-Auditor, Grade III*, Austin B. Chapman, Bridgeport; *Senior Tax Examiners*, James J. Twomey, West Hartford; Felix E. Mozzer, Manchester; Edwin J. Maley, New Haven; Samuel J. Ross, New Britain; Joseph P. McLaughlin, Bridgeport; John A. Preissner, West Hartford; Elmer F. Rice, *Principal Tax Examiner*, Manchester; Frederick C. Jones, Coventry; Victor P. Fontaine, Norwichtown; Thomas Heavren, New Haven; William Z. Goldstein, New Haven; James F. Mars, Hartford; Henry S. Brown, North Haven; W. Ernest Steven, West Hartford.

TUBERCULOSIS

STATE TUBERCULOSIS COMMISSION

Commissioners appointed by the Governor, for six years, Gen. Stat., Sec. 4120. 119 Ann St., Hartford

Compensation: None.

	Term Expires
Elwood C. Stanley, Trumbull, *Chairman*	July 1, 1951
Joseph I. Linde, M.D., New Haven	July 1, 1953
Herbert M. Lerou, Norwich	July 1, 1953
Marion H. Douglas, R.N., M.P.H., West Hartford	July 1, 1955
Frederick G. Green, M.D., New Haven	July 1, 1955

Director, Tuberculosis Commission, Paul S. Phelps, M.D.; *Secretary*, Clara T. Kelley.

UNIFORMITY OF LEGISLATION

COMMISSIONERS FOR THE PROMOTION OF UNIFORMITY OF LEGISLATION IN THE UNITED STATES

Vacancies filled by the Governor, Gen. Stat., Sec. 3504.
Room 312, State Capitol

Compensation: None.

Address Correspondence to: William L. Beers, 205 Church St., New Haven.

	Term Expires
Christopher L. Avery, Groton, *Chairman*	Indefinite Term
William L. Beers, New Haven, *Secretary*	Indefinite Term
Lawrence A. Howard, Farmington	Indefinite Term

VETERANS

VETERANS' HOME AND HOSPITAL COMMISSION

Appointed by the Governor. Gen. Stat., Sec. 2926.

Compensation of Commissioners: None.

Address Correspondence to: Veterans' Home and Hospital Commission, Rocky Hill.

	Term Expires
William J. Wholean, Hartford, *Chairman*	July 1, 1953
Lt. Col. Allan F. Kitchel, Old Greenwich, *Vice-Chairman*	July 1, 1951
Arthur J. Connell, Portland, *Secretary*	July 1, 1957
Samuel S. Mattes, Middletown, *Treasurer*	July 1, 1951
Frank Mongillo, M.D., New Haven	July 1, 1953
Major Alvin C. Smith, Milford	July 1, 1955
Benjamin Stewart, Bridgeport	July 1, 1955
Daniel J. Gallagher, Taftville	July 1, 1957

WELFARE

COMMISSIONER OF WELFARE

Appointed by the Governor, with the advice and consent of either House of the General Assembly, for four years. Public Act No. 8, Special Session, March, 1950.

State Office Building, Room 249. Salary of Commissioner, $9,000; Deputy, $7,000.

	Term Expires
Robert J. Smith, Manchester, *Commissioner*	March 1, 1951
John P. Kreminski, Meriden, *Deputy*	Appointed

ADMINISTRATION DIVISION

Deputy, John P. Kreminski, Meriden.

DIVISION OF ADULT WELFARE

Deputy, William W. T. Squire, New Britain.

DIVISION OF CHILD WELFARE

Deputy, Miss Marjorie G. Siskey, New Milford.

DIVISION OF PUBLIC ASSISTANCE

Director, Edward H. Reeves, Madison.

DIVISION OF STATE AID AND COLLECTIONS

Director, Clayton S. Squires, Simsbury.

PUBLIC WELFARE COUNCIL

Appointed by the Governor, with the advice and consent of the General Assembly, for four years, Gen. Stat., Sec. 2860.

Compensation of Council: None.
Compensation of Director: $6,780.
Address Correspondence to: Rm. 201, State Office Bldg.

	Term Expires
Austin D. Barney, Farmington, *President*	July 1, 1953
Louise H. Fisher, Hartford	July 1, 1953
Frances H. Haight, Stamford	July 1, 1953
Walter Howe, Litchfield	July 1, 1951
Charles B. Ratajczak, Bridgeport	July 1, 1951

Secretary, Director, William W. T. Squire, New Britain, Appointed.

JUVENILE WELFARE COMMITTEE

Special Acts 1947, No. 454.
Appointed by the Public Welfare Council, the Judges of the Juvenile Court and Commissioner of Welfare.

Compensation: None.
Address Correspondence to: Room 201, State Office Building, Hartford.

Louise H. Fisher, Hartford, *Chairman;* M. Adah Atwood, New Haven; Ethel Batschelel, Hartford; Edith Valet Cook, New Haven; Thomas D. Gill, West Hartford; Edward J. Hickey, West Hartford; Roy L. McLaughlin, Meriden; Stanley H. Osborn, West Hartford; Robert J. Smith, Manchester.

Secretary, William W. T. Squire.

COMMISSION ON THE CARE AND TREATMENT OF THE CHRONICALLY ILL, AGED AND INFIRM

Appointed by the Governor
Gen. Stat., Sec. 4193.

Compensation: Expenses.

Address Correspondence to: Hospital for Chronic Illness, Rocky Hill.

Ex-officio Members

Stanley H. Osborn, M.D., C.P.H., *Commissioner of Health*
Robert J. Smith, *Commissioner of Welfare, Secretary*

Appointed by the Governor

	Term Expires
John C. Leonard, M.D., Hartford, *Chairman*	July 1, 1953
Elizabeth B. Lugg (Mrs.), Rockville, *Secretary*	July 1, 1951
Elinor L. Bissell (Mrs.), Canton	July 1, 1953
Rev. Thomas J. McMahon, Goshen	July 1, 1953
James Raglan Miller, M.D., Hartford	July 1, 1951

Medical Director, A. N. Creadick, M.D.; *Executive Secretary*, James R. Gould.

NEW BRITAIN MEMORIAL HOSPITAL BOARD FOR THE CARE AND TREATMENT OF THE CHRONICALLY ILL, AGED AND INFIRM

Appointed by the Governor, Special Act No. 1, Special Session, March, 1950.

Compensation: Expenses.

Address Correspondence to: New Britain Memorial Hospital, New Britain.

	Term Expires
Joseph N. D'Esopo, M.D., New Haven	July 1, 1951
Alfred M. Lambert, D.D., Hartford	July 1, 1951
A. N. Creadick, M.D., New Haven	July 1, 1952
Mrs. Dorothy S. Vance, New Britain	July 1, 1952
Rt. Rev. Msgr. Leo M. Finn, Bridgeport	July 1, 1953
Mrs. Elinor L. Bissell, Canton	July 1, 1953

INTER-RACIAL COMMISSION

Appointed by the Governor, Gen. Stat., Sec. 7400.

Compensation: None.

Address Correspondence to: Rabbi Morris Silverman, 500 Capitol Avenue, Hartford.

	Term Expires
Rabbi Morris Silverman, Hartford, *Chairman*	July 28, 1951
The Rt. Rev. Msgr. Joseph M. Griffin, Meriden, *Secretary*	July 28, 1952
Rev. David N. Beach, New Haven	July 28, 1952

	Term Expires
Sadie B. Carethers, Waterbury	July 28, 1951
Dr. Allen F. Jackson, Hartford	July 28, 1955
Dr. Carter L. Marshall, New Haven	July 28, 1953
Ray O'Connor, Bridgeport	July 28, 1955
Patricia K. Ritter, Hamden	July 28, 1954
Elmo Roper, Redding	July 28, 1954
William S. Zeman, Hartford	July 28, 1953

HEARING EXAMINERS

Appointed by the Governor, Gen. Stat., Sec. 7403, to carry out the provisions of the Fair Employment Practices Act.

Compensation: $25.00 and necessary expenses for each day while conducting hearings.

	Term Expires
Jane Anderson, Bridgeport	July 1, 1954
Boce Barlow, Hartford	July 1, 1955
John J. Burke, Hartford	July 1, 1953
Joseph B. Burns, Hartford	July 1, 1951
George W. Crawford, New Haven	July 1, 1953
Rev. Aaron J. Cuffee, Fairfield	July 1, 1951
Gertrude Hart Day, New Haven	July 1, 1954
Bernard Kranowitz, New Britain	July 1, 1955
Benjamin H. Meade, Stamford	July 1, 1952
Leo Parskey, Hartford	July 1, 1954

TEMPORARY COMMISSIONS

†COMMISSION ON BUILDING TO HOUSE THE REX BRASHER PAINTINGS

Appointed by the Governor, Special Acts 1941, No. 473; amended by Special Acts 1947, No. 89; Special Acts 1949, No. 51.

Compensation: Necessary expenses.

Address Correspondence to: William J. Pape, Waterbury.

	Term Expires
William J. Pape, Waterbury, *Chairman*	Jan. 3, 1951
James Brewster, Hartford, *Secretary*	Jan. 3, 1951
John F. Bresnahan, New Milford	Jan. 3, 1951
James Goodwin McManus, Hartford	Jan. 3, 1951
Clara B. Peet, Kent	Jan. 3, 1951

†Effective January 3, 1951, Commission abolished and functions to be performed under the direction and supervision of Public Works Commissioner. See Public Act No. 4, Special Session, March, 1950.

COMMISSION TO STUDY STATUTES RELATING TO DOGS

Appointed by the Governor, Special Acts 1949, No. 430.

(Commission to report their findings to the Committee on Agriculture, 1951 Session of the General Assembly.)

Compensation: None.
Address Correspondence to: 19 Willard St., Hartford.

George A. Ford, Hartford, *Chairman;* Dr. E. M. Bitgood, Middletown; Reed W. Hitchcock, Hartford; Dr. Howard Larson, Old Saybrook; Francis P. Pallotti, Hartford.

COMMITTEE ON DISPLACED PERSONS

Appointed June 1948 to serve at the pleasure of the Governor.

Donald S. Sammis, Weatogue, *Chairman;* Eleanor H. Little, Guilford, *Secretary;* Monsignor John J. Hayes, Bishop Walter H. Gray, John M. Hurley, Maynard T. Hazen, Hartford; Abraham J. Feldman, West Hartford; Frank J. Summa, Waterbury; Patrick B. O'Sullivan, Orange.

COMMITTEE TO STUDY METHODS OF TREATMENT OF THOSE CONVICTED OF SEX CRIMES

Appointed to serve at the pleasure of the Governor.

Compensation: None.
Address Correspondence to: George H. Dession, Yale Law School, New Haven.

George H. Dession, New Haven, *Chairman;* Leigh Danenberg, Easton; Victor Jones, Middletown; Dr. Frederick Redlick, New Haven; Ralph H. Walker, Wethersfield; Dr. Arthur L. Wood, Storrs; Dr. Edgar C. Yerbury, Middletown.

CONNECTICUT STEEL ADVISORY COMMITTEE

Appointed to serve at the pleasure of the Governor.

Compensation: None.
Address Correspondence to: 780 Windsor St., Hartford.

Clifford S. Strike, West Hartford, *Chairman;* Mortimer Hayes, Norwalk; Franklin R. Hoadley, Ansonia; Francis Sachs, Stamford; Francis S. Murphy, West Hartford; E. C. Nickerson, Woodbridge; O. Pomeroy Robinson, Waterford.

GOVERNOR'S COMMISSION ON HEALTH RESOURCES

Appointed to serve at the pleasure of the Governor.

Compensation: None.
Address Correspondence to: 119 Capitol Ave., Hartford.

Chairman, Dr. William Willard, New Haven; *Medical*, Dr. Thomas J. Danaher, Torrington; Dr. Samuel Donner, Hartford; Dr. Joseph H. Howard, Bridgeport; Dr. Charles H. Peckham, Manchester; *Public Health*, Dr. Alfred L. Burgdorf, Hartford; *Medical Education*, Dr. Hugh L. Dwyer, New Haven; Dr. John C. Leonard, Hartford; *Dental*, Dr. Ira Dow Beebe, Bridgeport; *Nursing*, Miss Irma Biehusen, New Haven; *Legal*, David I. Jacobs, Meriden; *Pharmacy*, Prof. Nicholas W. Fenney, New Haven; *Hospital Administration*, Hiram Sibley, Conn. Hospital Association, Dr. Albert D. Snoke, New Haven; *Sociology*, Mrs. Ruby Kennedy, New London; *Economics*, Prof. Philip Taylor, Storrs; *Social Work*, C. Rollin Zane, Rockville.

GOVERNOR'S COMMITTEE ON FULL EMPLOYMENT

Appointed to serve at the pleasure of the Governor.

Compensation: None.

Address Corrspondence to: State Capitol, Room 419.

Lawrence I. Ackerman, Rockville, *Chairman;* Mrs. John Briscoe, Lakeville; James Brownlee, Fairfield; Timothy Collins, Bridgeport; John L. Connors, Hartford; Sidney Edwards, Hartford; John Frankel, Lebanon; Jacob Kunin, Fairfield; Prof. John Miller, New Haven; James Mulread, Stamford; H. James Orefice, Wallingford; Walter Raleigh, Stamford; Dr. Morris Rotival, Putnam; Burton Shaw, Willimantic; Thomas I. Shea, Hartford; Eugene St. Pierre, Hartford; Mitchell Sviridoff, Bridgeport; Prof. Arthur Thexton, Bridgeport; Walter Wheeler, Stamford.

Staff and Research Director, Franklin P. Hall, Norwich.

GOVERNOR'S FACT FINDING COMMISSION ON EDUCATION

Appointed to serve at the pleasure of the Governor.

Compensation: None.

Address Correspondence to: Room 410, State Capitol, Hartford.

Norman Cousins, Norwalk, *Chairman;* Merlin Bishop, Avon; Carl Gray, Farmington; Mrs. Robert H. Mahoney, Hartford; Mrs. Clifford Thompson, Wallingford.

Executive Secretary, Miss Violet Edwards.

GOVERNOR'S RURAL HOUSING COMMITTEE

Appointed to serve at the pleasure of the Governor.

Compensation: None.

Address Correspondence to: Storrs, Conn.

Dean W. B. Young, Storrs, *Chairman;* Mrs. Warren Brockett, Wallingford; R. H. Freeman, Boston, Mass.; Mrs. Phillip Jones, Shelton; M. S. Klinck, Storrs; Julian Thayer, Middlefield.

NORTHEASTERN FOREST FIRE PROTECTION COMMITTEE

Appointed to serve at the pleasure of the Governor. Sec. 369a, 1949 Supplement.

Compensation: Expenses.
Address Correspondence to: P. O. Drawer 1558, Hartford.

William F. Lynch, New Haven, *Chairman;* W. Foster Schreeder, Hartford; Malcolm Wibberly, Canterbury.

STATE COMMISSION ON CIVILIAN DEFENSE

Address Correspondence to: State Armory, Hartford.

Governor Chester Bowles, *ex-officio*

Director, Roger F. Gleason, New Britain; Dr. Creighton Barker, New Haven; State Police Commissioner, Edward J. Hickey, Hartford; State Highway Commissioner, G. Albert Hill, Middletown; Motor Vehicle Commissioner, Cornelius F. Mulvihill, Bridgeport; Health Commissioner, Dr. Stanley H. Osborn, Hartford; Miss Ann Parkhurst, Suffield; Asst. Adjutant General, Brig. Gen. James M. Quinn, New Haven; Adjutant General, Maj. Gen. Frederick G. Reincke, Wethersfield; City Manager, Carleton F. Sharpe, Hartford; Welfare Commissioner, Robert Smith, Manchester; Mrs. George Wulp, West Hartford.

STONINGTON PIER COMMISSION

Appointed to serve at the pleasure of the Governor.

Compensation: None.
Address Correspondence to: Thomas Dunn, R.F.D. No. 1, Stonington.

Thomas Dunn, Old Mystic, *Chairman;* Alfred Bingham, Salem; Gilbert Burke, Waterford; Dennis Cidale, Stonington; Harold McLaughlin, Mystic; Charles Monsam, Stonington; Dr. Edmond A. Perregaux, Storrs; Dr. E. F. Thompson, New Haven.

VETERANS BONUS APPEAL BOARD

Gen. Stat., Sec. 2971.

William L. Hadden, Attorney-General; Frederick G. Reincke, Adjutant General; Milton H. Richman, Hartford.

STATE COLLEGES AND SCHOOLS

THE UNIVERSITY OF CONNECTICUT

MANSFIELD
(Post Office, Storrs)

Number of students enrolled as of January 1, 1950, in credit courses, 8,225; in extension courses and summer sessions—Credit courses, 2,478; and in conferences and institutes, 7,400.

Number of living Alumni, as of July 1, 1950, 9,250.
Value of land, buildings, and equipment, $31,842,239.60.
Gen. Stat., Secs. 3272, 3273.

Compensation of Trustees: Traveling expenses.
Salary of the President: $11,760.

Board of Trustees
Ex-Officio Members

Chester Bowles, Governor, *President, ex-officio*
Finis E. Engleman, Commissioner of Education.
John Christensen, Commissioner of Farms and Markets.

Elected by the Alumni

	Term Expires
J. Ray W. Ryan, Mt. Carmel	July 1, 1951
Elmer S. Watson, Wethersfield	July 1, 1953

Appointed by the Governor

	Term Expires
C. Raymond Brock, Northford	July 1, 1953
James W. Hook, New Haven	July 1, 1951
Sister M. Rosa McDonough, West Hartford	July 1, 1952
Lillian Poses (Mrs.), Westport	July 1, 1954
Lester E. Shippee, Hartford	July 1, 1951
Leon C. Staples, Stamford	July 1, 1953
Edward A. Suisman, West Hartford	July 1, 1954
George L. Warncke, Wilton	July 1, 1952

STAFF OF THE UNIVERSITY: *Officers of Administration: President*, Albert N. Jorgensen, Ph.D.; *Provost*, Albert E. Waugh; *Dean of University*, Charles Burt Gentry, M.S. in Agr.; *University Comptroller*, Leonard C. Riccio; *Director of Student Personnel*, Arwood S. Northby, Ph.D.; *Dean of Graduate School*, Nathan Laselle Whetten, Ph.D.; *Dean of College of Agriculture*, W. B. Young, M.S.; *Associate Director, Agricultural Extension*, Robert Gregg Hepburn, B.S.; *Associate Director, Agricultural Experiment Station*, Arless A. Spielman, Ph.D.; *Director of the Ratcliffe Hicks School of Agriculture*, A. I. Mann, M.S.; *Dean of College of Arts and Sciences*, George F.

McReynolds, M.S.; *Dean of School of Engineering,* Francis L. Castleman, Jr., D.Sc.; *Dean of School of Education,* P. Roy Brammell, Ph.D.; *Dean of School of Home Economics,* Clara C. Cerveny; *Dean of the School of Business Administration,* Laurence J. Ackerman, M.A., LL.B.; *Dean of the School of Law* (Hartford), Bert Earl Hopkins, Ph.B., LL.B., LL.M., J.Sc.D.; *Dean of the College of Insurance* (Hartford), Laurence J. Ackerman, M.A., LL.B.; *Dean of the College of Pharmacy* (New Haven), Harold G. Hewitt, Ph.D.; *Dean of the School of Nursing,* Carolyn L. Widmer, B.A., B.N.; *Dean of the School of Social Work* (Hartford), John J. Cronin, M.A.; *Director of the School of Physical Education,* E. G. Van Bibber, M.S.; *Director of University Extension and Summer Session,* A. L. Knoblauch, Ed.D.

STATE TEACHERS' COLLEGES

Under the maintenance and direction of the State Board of Education which is the Board of Trustees of each Teachers' College.

Gen. Stat., Sec. 1412.

TEACHERS' COLLEGE OF CONNECTICUT, NEW BRITAIN

Number of Students, 1,238 Number of Alumni, 7,074
President, Herbert D. Welte, Ph.D.

NEW HAVEN STATE TEACHERS' COLLEGE

Number of Students, 827 Number of Alumni, 5,160
President, Samuel M. Brownell, Ph.D.

WILLIMANTIC STATE TEACHERS' COLLEGE

Number of Students, 253 Number of Alumni, 2,586
President, J. Eugene Smith, Ph. D.

DANBURY STATE TEACHERS' COLLEGE

Number of Students, 364 Number of Alumni, 2,851
President, Ruth A. Haas

STATE VOCATIONAL SCHOOLS AND CLASSES

Under maintenance and direction of the State Board of Education.
Emmett O'Brien, Director, Bureau of Vocational Education
State Office Building, Hartford

12 State Vocational Schools
20 Vocational Agriculture Departments
34 Vocational Homemaking Departments
3 Distributive Education Departments

CLASSES IN VOCATIONAL AGRICULTURE

Gen. Stat., Sec. 1407.

Ray L. Hahn, State Supervisor of Agricultural Education

STATE VOCATIONAL AGRICULTURE CLASSES

School

Enfield High School, Thompsonville
Gilbert School, Winsted
Glastonbury High School, Glastonbury
Guilford High School, Guilford
Hand Consolidated School, Madison
Hawley School, Newtown
Killingly High School, Danielson
Lewis High School, Southington
Meriden High School, Meriden
Middletown City High School, Middletown
New Milford High School, New Milford
Norwich Free Academy, Norwich
Tourtellotte Memorial High School, North Grosvenordale
Windham High School, Willimantic
Woodbury High School, Woodbury
Woodstock Academy, Woodstock
Total number enrolled during the past year—570

STATE-AIDED VOCATIONAL AGRICULTURE CLASSES

School

Bacon Academy, Colchester
Housatonic Valley Regional High School, Falls Village
Ray School, Moodus
Rockville High School, Rockville
Total number enrolled during the past year—140

Towns in which high school day classes of vocational agriculture were not maintained were eligible for State aid in sending qualified students to a nearby school on the above list. Parents could legally demand the opportunity. Boards of education directly concerned made the necessary arrangements. During the year more than thirty per cent of all day class students in high schools attended under this special provision for vocational training.

The schools provided practical and technical instruction in farming for adult farmers and younger persons by means of evening, part-time and day classes.

Special classes for veterans in institutional-on-farm training under the G. I. Bill were conducted and extended to other areas during the year which included Guilford, Manchester, Middletown, Newtown, Norwich, Putnam and Windsor Locks with a total enrollment of 200. Number of instructors, 10.

The high school students and Future Farmers in the day classes had approximately $100,518.14 of their own invested in their super-

vised farming. In addition, they supplemented their training with over a half million hours of general farm work and chores done outside of school hours and in school vacation periods.

CLASSES IN VOCATIONAL HOMEMAKING

Gen. Stat., Sec. 1407

Ruth C. Cowles, State Supervisor of Homemaking Education, Hartford

Grace F. Harrison, Assistant State Supervisor, Homemaking Education

FEDERALLY-AIDED VOCATIONAL HOMEMAKING PROGRAMS

School

Bethel High School, Bethel
Bloomfield High School, Bloomfield
Regional High School, Canaan (Falls Village)*
Bacon Academy, Colchester
Ray Technical School, East Haddam (Moodus)*
Deep River High School, Deep River
East Hampton High School, East Hampton
East Haven High School, East Haven
Glastonbury High School, Glastonbury
Griswold High School, Griswold (Jewett City)*
Guilford High School, Guilford
Killingly High School, Killingly (Danielson)*
Hand Consolidated School, Madison
Middletown High School, Middletown
Woodrow Wilson High School, Middletown
New Milford High School, New Milford
Old Saybrook High School, Old Saybrook (Saybrook)*
Plainfield High School, Plainfield (Central Village)*
Portland High School, Portland
Putnam High School, Putnam
Seymour High School, Seymour
Somersville High School, Somers (Somersville)*
Stafford High School, Stafford (Stafford Springs)*
Suffield High School, Suffield
Thomaston High School, Thomaston
Tourtellotte Memorial HS, Thompson (No. Grosvenordale)*
Lyman Hall High School, Wallingford
Washington High School, Washington
Watertown High School, Watertown
The Gilbert School, Winchester (Winsted)*
Windham High School, Windham (Willimantic)*
John Fitch High School, Windsor
Woodbury High School, Woodbury
Woodstock Academy, Woodstock
Total number enrolled during the past year—3,393

*Post Office Address.

Adult evening extension programs were held in Bridgeport, Derby, Hartford, Killingly (Danielson)†, New Britain, Norwich, Shelton, Southington and Windham (Willimantic)† with a total enrollment during the past year of 3,390.

STATE VOCATIONAL-TECHNICAL SCHOOLS

Gen. Stat., Sec. 1404.

Richard W. Howes, Ass't. Director, Bureau of Vocational Education, Hartford

Number of students enrolled during year: Full-time and high school cooperative, 5,464; part-time, 7,259; evening, 5,295; total, 18,018.

Number of instructors, 588.

School Location	*Total Enrollment (Day, Evening and Special)*	*Director*
Bridgeport	1,705	John H. Hill, Jr.
Danbury	417	Robert J. Dobbs
Hartford	1,418	Henry E. Sinnamon
Hartford (Engineering Institute)	656	Carmelo Greco, Asst. Dir.
Manchester	508	Harold C. Folgmann
Meriden	612	Lawrence A. Smith
Middletown	399	Thomas M. Callender
New Britain	1,163	Herbert H. Wilber
New Haven*	1,585	William Lyons
Norwich	414	Joseph E. Daly
Putnam	366	Harvard H. Ellis
Stamford	1,020	Frank R. Laney
Torrington	502	Herbert B. Jones
Vocational Training Field Service**	6,801	R. W. Adams
Waterbury*	99	R. L. Palatine
Willimantic	353	John D. Clarke
Total	18,018	

The 1949 General Assembly appropriated funds for the construction of new trade schools to be located at Bridgeport, Danbury, New Haven, Torrington and Waterbury.

Courses include: Automotive Mechanics, Automatic Screw, Aviation Mechanics, Beauty Culture, Cafeteria Management,

†Post Office Address.

*State-aided.

**Statewide—Part-time extension and preparatory. This figure also includes Foremen Conference Training enrollment.

Carpentry, Commercial Art, Drafting (Architectural), Drafting (Mechanical), Dressmaking, Electrical, Foundry, Heat Treating, Lithography, Machine Work, Masonry, Ornamental Design, Painting and Paperhanging, Patternmaking (Wood), Patternmaking (Metal), Plumbing, Printing, Radio, Sheet Metal, Silversmithing, Textile (Silk), Toolmaking, Trained Attendant.

COURSES FOR GIRLS AND WOMEN

Bridgeport	Commercial Art, Dressmaking, Beauty Culture Trained Attendant
Hartford	Beauty Culture, Dressmaking, Food Trades
Meriden	Ornamental Design
New Britain	Beauty Culture, Dressmaking, Food Trades Trained Attendant
New Haven*	Dressmaking, Trained Attendant
Norwich	Dressmaking
Stamford	Beauty Culture

STATE-AIDED INDUSTRIAL ARTS CLASSES

State-aided Industrial Arts classes are being conducted in the following towns:

Bethel	Essex	Plainville
Bloomfield	Griswold	Portland
Bridgeport	Groton	South Windsor
Canaan	Guilford	Stamford
Canton	Hartford	Stratford
Clinton	Litchfield	Thomaston
Danbury	Middletown (City)	Torrington
Darien	Naugatuck	Vernon
Deep River	Newington	Westport
Derby	Norwalk	Windsor
Durham	Old Saybrook	Woodstock
East Hampton	Plainfield	

DISTRIBUTIVE EDUCATION

James A. Dorsey, State Supervisor of Distributive Education
Hartford

Distributive Education, a division of Vocational Education, provides training for those entering the field of distribution as a career and for those who are presently employed in a distributive occupation such as retailing, wholesaling and the service trades. Within the secondary schools its primary purpose is to improve the performance of the trainees on the job and provide such information as will enable the student to progress more rapidly in his chosen field of endeavor.

*State-aided.

Adult extension programs are available to provide current methods and procedures in the various phases in the area of distribution for those presently employed.

There are two major classifications of programs in Distributive Education: (1) the cooperative part-time course—usually given to high school seniors, who devote one-half of their formal instructional time to Distributive Education subjects and are required to receive occupational experience on the job; such courses are now in operation in Hamden, Meriden and Norwich. The total number enrolled during the past year, 53. Number of instructors, 3. Retail Clinics were operated in Hartford, New Haven and Stamford, for one day only, co-sponsored by the Connecticut State Department of Education and chambers of commerce in cities where these clinics were held, with a total enrollment of 637. Number of instructors, 9. (2) Adult evening extension courses—which provide training for the regularly employed personnel in distributive occupations and miscellaneous training programs given for supervisory personnel. The total number enrolled during the past year, 3,427. Number of classes, 104. Number of instructors, 96.

THE CONNECTICUT STATE DEPARTMENT OF EDUCATION

BUREAU OF REHABILITATION

Administrative Office, Room 364
State Office Building, Phone 7-6341, Ext. 336
Edward P. Chester, Director

The Bureau of Rehabilitation is a public service of the State Board of Education, designed to develop and restore the working usefulness of physically and mentally handicapped civilians to the point where they may become self-supporting.

The service is available to handicapped persons sixteen years of age or older, residing in Connecticut, who can be reasonably expected to profit by rehabilitation services. Persons with disabilities resulting from birth, disease or accident or from emotional causes are served. These include: arm and leg deformities and amputations, heart ailments, tuberculosis, hearing, speech and eye defects, and many other handicapping conditions.

The following services are available to disabled persons:

1. Thorough physical examinations.
2. Necessary medical, surgical, psychiatric and hospital services.
3. Necessary prosthetic devices, such as artificial limbs, hearing aids, and the like.
4. Individual counseling and guidance.
5. Vocational training in schools, on the job, by correspondence, or by tutor.
6. Maintenance and transportation during rehabilitation, if necessary.

7. Necessary tools, equipment and licenses.
8. Placement on the right job.
9. Follow-up to make sure the worker and the job are properly matched.

Rehabilitation services available to employers without cost include:

1. Counseling to conserve manpower.
2. Evaluation of capacities of handicapped applicants.
3. Aid in restoring and retraining injured workers.
4. Advice in determining suitable jobs for disabled persons.
5. Referral of trained, skilled, reliable workers who have had advantage of rehabilitation services.

District and Local Offices at which application may be made or information received are located at:

Bridgeport, 1211 Fairfield Avenue	Phone 6-1835
Hartford, 54 Church Street	" 7-1872
New Haven, 5 Jefferson Street	" 7-0195
Norwich, 257 Main Street	" 7-3546
Waterbury, 36 North Main Street	" 4-0688
Local Offices:	
New Britain, 30 East Main Street	Phone 9–8522
Middletown, Connecticut State Hospital	" 6–6611
Winsted, Town Hall	" 1286

HOSPITALS

CONNECTICUT STATE HOSPITAL, MIDDLETOWN

Number of patients who can be accommodated, 2,357
Number of patients treated during the year, 4,403
Value of real property, $5,837,269.66
Trustees appointed by the Governor, Gen. Stat., Sec. 2693.

Compensation of Trustees: None.
Salary of Superintendent, $10,200; Assistant, $8,640.

	Term Expires
Hon. Chester Bowles, Governor, *Ex-officio*	
George M. Dutcher, Middletown, *Chairman*	July 1, 1951
Fred N. Smith, Middletown, *Vice Chairman*	July 1, 1953
James L. Doyle, Bantam	July 1, 1953
Pierre A. Garneau, D.D.S., Stratford	July 1, 1953
Catherine Luce Hill, Stafford Springs	July 1, 1951
Victor Jones, Middletown	July 1, 1955
Esther Lape, Westbrook	July 1, 1955
Fredrick C. Redlich, Killingworth	July 1, 1955
Albert B. Smith, Willimantic	July 1, 1951
Julius B. Smith, Waterbury	July 1, 1953
Ezekiel Spitz, New London	July 1, 1951
(vacancy)	

Superintendent, Edgar C. Yerbury, M.D.; *Assistant Superintendent*, Charles Russman, M.D.; *Clinical Directors*, Robert E. Arnot, M.D, Harry S. Whiting, M.D.; *Director of Research and Training*, Paul I. Yakovlev, M.D.; *Director of Clinical Laboratories*, Joseph A. Beauchemin; *Director of Out-Patient Department*, Harry S. Whiting, M.D.; *Senior Physicians*, Florence M. Compson, M.D., John C. Statham, M.D., Edward K. Wilk, M.D., Marie S. Lindsay, M.D., Nina Toll, M.D., Poe-Eng Yu, M.D., Aldo Santiccioli, M.D., Clarence E. Boyd, M.D, Conrad M. Ayres, M.D. (Out-Patient Dept.); *Assistant Physician*, Dominick P. Scagnelli, M.D.; *Residents in Psychiatry*, Clara K. Frank, M.D., Anna C. Brown, M.D.; *Dentists*, John Danforth, D.M.D., Theodore L. Vinci, D.D.S.; *Director of Psychological Laboratories*, Jules D. Holzberg, Ph.D.; *Business Manager*, Paul W. Francis; *Farm Manager*, Sherman Ruth; *Supervisor of Plant and Maintenance*, John J. Cotter; *Director of Nursing*, Janet Nusinoff, R.N.; *Assistant Directors of Nursing*, Mamie Martin, R.N., Mildred Murphy, R.N.; *Head Housekeeper*, Jennie Glennon; *Supervisor of Psychiatric Social Work*, Helen Forst; *Psychiatric Social Workers*, Wilma Foerster, Helen Davies, Mary L. Stearns.

NORWICH STATE HOSPITAL

Norwich

Number of patients who can be accommodated, 2,530
Number of patients treated during year, 3,832
Value of real property, $4,261,658.34
Trustees appointed by the Governor, Gen. Stat., Sec. 2696.

Compensation of Trustees: Traveling expenses.
Salary of Superintendent, $10,200; Assistant, $8,400.

	Term Expires
Ruth S. Russell (Mrs.), West Hartford, *Chairman*	July 1, 1955
George Holt, Woodstock, *Vice-Chairman*	July 1, 1955
Marie Pickett Moore (Mrs.), Washington, *Secretary*	July 1, 1953
Maurice R. Moore, M.D., Norwich	July 1, 1951
William B. Terhune, M.D., New Canaan	July 1, 1951
Lawrence Vineburgh, Bloomfield	July 1, 1955
George E. McReynolds, Storrs	July 1, 1953
Edward J. Brophy, M.D., Norwich	July 1, 1955
Edith Valet Cook (Mrs.), New Haven	July 1, 1951
Sydney Finer, Clinton	July 1, 1953
Alice M. Higgins (Mrs.), Norwich	July 1, 1953
Philip A. Johnson, Norwich	July 1, 1951

Superintendent, Ronald H. Kettle, M.D.; *Assistant Superintendent*, Conrad O. Ranger, M.D.; *Clinical Directors*, Malcolm C. Taylor, M.D., Vacancy; *Senior Physicians, Psychiatric*, Joseph E. Milone, M.D., Hubert A. Carbone, M.D., William M. Konikov, M.D., Eloise B. Peterson, M.D.; James M. Wygal, M.D.; *Physician and Psychiatrist*, Anthony J. Pepe, M.D.; *Pathologist*, Hannah Pierson, M.D.; *Assistant Physicians*, Otto Berdach, M.D., Ellen F. Birchall,

M.D., Arthur M. Hanson, M.D., James A. Peal, M.D., Stanley C. Sargeant, M.D., Joseph E. Allen, M.D.; *Director of Psychological Laboratories*, Hermann O. Schmidt, Ph.D.; *Director of Nursing*, Marion T. Mackenzie; *Assistant Director of Nursing (Administration)*, Virginia P. Wilson; *Assistant Director of Nursing (Education)*, Eloise Shields; *Institution Business Manager*, John W. Clarke.

FAIRFIELD STATE HOSPITAL, NEWTOWN

Number of patients who can be accommodated, 2,180
Value of real property, $6,993,501.82

Appointed by the Governor, Gen. Stat., Sec. 2699.

Compensation of Trustees: Traveling expenses.

Salary of Superintendent, $10,200; Assistant, $8,760.

	Term Expires
Alice Russ Cochran (Mrs.), Shelton, *Chairman*	June 1, 1951
Arnold F. McLachlan, Danbury, *Vice-Chairman*	June 1, 1953
William H. Baldwin, New Canaan	June 1, 1955
Florence M. Chase (Mrs.), Watertown	June 1, 1955
Dennis M. Carroll, Danbury	June 1, 1955
Frederick U. Conard, West Hartford	June 1, 1951
George H. Dession, New Haven	June 1, 1955
G. Robert Eckert, M.D., Danbury	June 1, 1953
Cecelia T. Murray, Greenwich	June 1, 1953
George S. Hawley, Bridgeport	June 1, 1951
Benjamin Wiesel, M.D., Hartford	June 1, 1951
Frank L. Wilder, Bridgeport	June 1, 1953

Superintendent, William F. Green, M.D.; *Assistant Superintendent*, Samuel Friedman, M.D.; *Clinical Director*, Jane E. Oltman, M.D.; *Senior Physicians*, Henry Leon Clow, M.D., Helen T. Warner, M.D., John A. Ritchie, M.D.; *Assistant Physicians*, George S. Hughes, M.D., Wesley Maxfield, Jr., M.D., Nathaniel C. Robey, M.D., Floyd G. Robertson, M.D.; *Business Manager*, George L. Geckle.

JOINT COMMITTEE OF THE STATE MENTAL HOSPITALS

Three members appointed from each of the three Boards of Trustees of the State Mental Hospitals and Mansfield State Training School and Hospital and the Superintendents of each.

Gen. Stat., Sec. 2700.

Compensation of Members: Necessary expenses.

Address Correspondence to: Francis W. Russell, Executive Secretary, 65 Wethersfield Ave., Hartford.

CONNECTICUT STATE HOSPITAL, MIDDLETOWN

	Term Expires
George M. Dutcher, Middletown	July 1, 1951
Esther E. Lape, Westbrook	July 1, 1951

	Term Expires
Fred N. Smith, Middletown	July 1, 1951
Victor Jones, Middletown, *alternate*	July 1, 1951
Shirley Stamford, Hartford, *alternate*	July 1, 1951
Edgar C. Yerbury, M.D., *Superintendent*	

FAIRFIELD STATE HOSPITAL, NEWTOWN

Frederick U. Conard, Hartford	July 1, 1951
Florence N. Chase, Watertown	July 1, 1951
George H. Dession, New Haven	July 1, 1951
William F. Green, M.D., *Superintendent*	

NORWICH STATE HOSPITAL

Ruth S. Russell, West Hartford	July 1, 1951
Philip A. Johnson, Norwich	July 1, 1951
Lawrence Vineburgh, Bloomfield	July 1, 1951
Ronald H. Kettle, M.D., *Superintendent*	

MANSFIELD STATE TRAINING SCHOOL AND HOSPITAL

Raymond I. Longley, Union	July 1, 1951
James H. Naylor, M.D., Hartford	July 1, 1951
John H. Donahoe, Norwich	July 1, 1951
Neil A. Dayton, M.D., *Superintendent*	

MANSFIELD STATE TRAINING SCHOOL AND HOSPITAL, MANSFIELD DEPOT

Number of persons who can be accommodated
Rated Capacity: 1,066 beds
Resident population, June 30, 1950: 1,305
On Books, June 30, 1950: 1,516
Value of real property, June 30, 1950—$1,636,505.91

Trustees appointed by the Governor with the advice and consent of Senate, Gen. Stat., Sec. 2704.

Compensation of Trustees: Traveling expenses.

Salary of Superintendent: $10,160—Maintenance subtracted.

	Term Expires
Raymond I. Longley, Union, *President*	July 1, 1951
James H. Naylor, M.D., Hartford, *Secretary*	July 1, 1953
John H. Donahoe, Baltic	July 1, 1951
Allyn L. Brown, Norwich	July 1, 1952
Mrs. John J. Whitehead, Pomfret Center	July 1, 1952
Miss Yvonne Despathy, Plainfield	July 1, 1954
Dr. Winthrop Tilley, Storrs	July 1, 1954

Superintendent, Neil A. Dayton, M.D.; *Assistant Superintendent*, Herbert L. Flynn, M.D.; *Director of Laboratories*, Joseph E. Nowrey, M.D.; *Senior Physicians*, Gail F. Moxon, M.D., Harriet Bixby,

M.D.; *Assistant Physicians*, Donald J. Warren, M.D., Richard K. Dickinson, M.D.; *Medical Office Supervisor*, Max G. Rubin; *Personnel Officer*, Phyllis I. Waldron; *Head Attendant Supervisor*, Alexander Bissett; *Supervisor of Nurses*, Lillian S. Sawyer, R.N.; *Director of Training*, Eloise J. Turner, A.M.; *Chief Dietitian*, Lucille P. Hobart, B.S.; *Chief Psychologist*, Laura C. Gothberg, M.A.; *Supervisor of Social Workers*, Harriett M. Dearden, B.A.; *Farm Manager*, Russell M. Garrigus, B.S.; *Supervisor of Plant and Maintenance*, John T. Creaser; *Business Manager*, Lester M. Bigelow, A.B.A.

SOUTHBURY TRAINING SCHOOL, SOUTHBURY

Number of persons who can be accommodated, 1,406
Number of persons enrolled during year, 1,406
Value of real property, $5,338,955
Trustees appointed by the Governor, Gen. Stat., Sec. 2710.

Compensation of Trustees: Traveling expenses.
Salary of Superintendent: $10,200.

	Term Expires
Grover F. Powers, M.D., New Haven, *Chairman*	July 1, 1955
George Milmine, Lakeville, *Vice Chairman*	July 1, 1954
Lenore H. Davidson (Mrs.), New Haven, *Secretary*	July 1, 1955
Ella G. Fleck (Mrs.), Bridgeport	July 1, 1952
Robert S. Morris, West Hartford	July 1, 1953
Paul W. Morency, West Hartford	July 1, 1954
Walter White, West Redding	July 1, 1953

Superintendent, E. N. Roselle; *Medical Director*, Herman Yannet, M.D.; *Director of Training*, F. A. Klauminzer; *Director of Home Care and Training*, Victor T. Harper; *Director Psychological Services*, Milton Cotzin, Ph.D.; *Director of Social Service*, Frank R. Giliberty; *Supervisor of Plant and Maintenance*, Capt. Nathan C. Avery; *Farm Manager*, Charles C. Brigham; *Business Manager*, James M. Thompson.

JOINT COMMITTEE OF THE STATE TRAINING SCHOOLS FOR MENTAL DEFECTIVES

Gen. Stat., Sec. 2717.

Three members of the Board of Trustees of each Training School as voting members.

Compensation: None.

Address Correspondence to: Room G—1, State Office Bldg., Hartford.

MANSFIELD TRAINING SCHOOL

	Term Expires
Eleanor Whitehead, Pomfret, *Chairman*	July 1, 1951
John H. Donahoe, Baltic, *Vice-Chairman*	July 1, 1951
Winthrop Tilley, Storrs	July 1, 1951

SOUTHBURY TRAINING SCHOOL

	Term Expires
George P. Milmine, Salisbury	July 1, 1951
Lenore H. Davidson, New Haven, *Secretary*	July 1, 1951
Ella G. Fleck, Bridgeport	July 1, 1951

Advisory Members: Finis E. Engleman, *Commissioner of Education;* Stanley H. Osborn, *Commissioner of Health;* Robert J. Smith, *Commissioner of Public Welfare;* Harriett M. Dearden, *Supervisor, Mansfield-Southbury Social Service Department;* Frank R. Giliberty, *Supervisor, Southbury Social Service;* Neil A. Dayton, M.D., *Superintendent, Mansfield Training School and Hospital;* Ernest N. Roselle, *Superintendent, Southbury Training School.*

BLUE HILLS CLINIC

51 Coventry Street, Hartford

For the care, education and treatment of alcoholics.

Number of patients who can be accommodated, 50
First patients admitted April 17, 1950—no actual patient census
Value of real property, $560,000

MANAGERS: Commission on Alcoholism, consisting of five commissioners, appointed by the Governor, Gen. Stat., Sec. 2725 (See page 117.)

OFFICERS OF THE CLINIC: *Executive Director,* Dudley Porter Miller; *Physician-in-Charge,* Leonard M. Lasser, M.D.; *Associate Physicians,* Edward J. Conway, M.D., Norman M. Mann, M.D.; *Consulting Psychiatrist,* Benjamin H. Gottesfeld, M.D.; *Consulting Physician,* Giorgio Lolli, M.D.

THE CONNECTICUT CHILD STUDY AND TREATMENT HOME

Temporary Address, Yale University, New Haven

Appointed by the Governor, Public Act. No. 5, Special Session, November, 1949.

Compensation: Traveling expenses.

Address Correspondence to: Milton J. E. Senn, M.D., 972 Prospect St., New Haven.

	Term Expires
Milton J. E. Senn, M.D., New Haven, *Chairman*	Jan. 1, 1956
Katharine Griffith, Hartford, *Secretary*	Jan. 1, 1954
John C. Albohm, New London	Jan. 1, 1954
George Coyle, New Britain	Jan. 1, 1954
Aaron J. Cuffee, Fairfield	Jan. 1, 1956
Mrs. Helen Case Foster, Cornwall	Jan. 1, 1954
John Glynn, Mansfield	Jan. 1, 1956

MYSTIC ORAL SCHOOL FOR THE DEAF, MYSTIC

Number of students, average attendance, 103
Value of real property, $798,600

Trustees appointed by the Governor, Gen. Stat., Sec. 1626.

Compensation of Trustees: Traveling expenses.

Salary of Superintendent: $7,020.

	Term Expires
Thure W. Dahl, Norwich, *President*	July 1, 1952
Rosemary Park, New London, *Secretary*	July 1, 1953
Rev. Lawrence W. Doucette, New Haven	July 1, 1951
Alma Eshenfelder (Mrs.), New London	July 1, 1952
A. Duncan MacDougall, M.D., Groton	July 1, 1951
Arthur Roy, Willimantic	July 1, 1953

Superintendent, Alan Y. Crouter; *Principal*, Lillian R. Crouter.

STATE TUBERCULOSIS SANATORIA

MANAGERS: State Tuberculosis Commission consisting of five commissioners appointed by the Governor, Gen. Stat., Sec. 4120 (See page 163.)

Cedarcrest
Hartford 6

Salary of Superintendent, $10,200

For adults in any stage of any form of tuberculosis. Capacity, 242. Number of patients, January 1, 1950, 240. *Superintendent and Medical Director*, L. Rogers Morse, M.D. Reached from Hartford by automobile or Conn. Co. bus, Main and Gold Streets, Hartford, and stops at the Sanatorium door. The Sanatorium is situated two and one-half miles beyond the Hartford City Line just off the Berlin Turnpike.

Visiting hours: 3 to 5 P.M. daily; 7 to 8 P.M. Tuesday and Friday.

MERIDEN STATE TUBERCULOSIS SANATORIUM
Undercliff

Salary of Superintendent, $10,200

For children and adults. For all stages of pulmonary tuberculosis. Capacity, 359. Number of patients, January 1, 1950, 262. *Superintendent and Medical Director*, Cole B. Gibson, M.D. Reached from Meriden by West Main Street bus to corner of Capitol Avenue and West Main Street. The Sanatorium is one mile distant on the Chamberlain Highway.

Visiting hours: 3 to 5 P.M., on weekdays; 2:30-4:30 P.M., on Sundays and legal holidays.

NORWICH STATE TUBERCULOSIS SANATORIUM

Uncas on Thames

Salary of Superintendent, $10,020

For adult citizens of the State of Connecticut, in any stage or form of tuberculosis. Capacity, 422. Number of patients, January 1, 1950, 357. *Superintendent and Medical Director*, George C. Wilson, M.D. Reached from Norwich or New London by bus between these points.

Visiting hours, daily from 3 to 4:30 P.M.; Sundays and legal holidays from 1 to 4:30 P.M.

LAUREL HEIGHTS STATE TUBERCULOSIS SANATORIUM

Shelton

Salary of Superintendent, $10,200

For adults in any stage of any form of tuberculosis. Capacity, 260. Number of patients, January 1, 1950, 253. *Superintendent and Medical Director*, Edward J. Lynch, M.D. *Assistant Superintendent*, Kirby S. Howlett, Jr., M.D. Reached from East Derby Junction, Derby or Shelton by Bridgeport bus; reached from Bridgeport by Derby bus.

Visiting hours: 3 to 5 P.M., daily.

THE SEASIDE, WATERFORD

Salary of Superintendent, $10,200

For the treatment of pulmonary and non-pulmonary tuberculosis in children. Capacity, 145 beds. Number of patients, January 1, 1950, 115. *Superintendent*, John F. O'Brien, M.D. Reached by automobile from New London by traveling west on Route 1 to junction of Route 156. Proceed on Route 156 toward Jordan Village and take first left (Great Neck Road). Proceeding on Great Neck Road take 4th right (Shore Road) or by taxi from New London. Ocean Beach bus line goes to corner of Glenwood Avenue, two and one-half miles from the Sanatorium.

From New Haven travel east on Route 1 to east junction of Route 156 and proceed as above.

Signs posted at junction of Routes 1 and 156, Great Neck Road and Shore Road.

Visiting hours: 3 to 5 P.M., daily, 2 to 4 P.M., Sundays.

VETERANS' HOME AND HOSPITAL, STATE OF CONNECTICUT

Rocky Hill

Capacity, 1,324, Domiciliary, 776, Hospital, 548

Total enrollment, January 1, 1950, 1,156.

Value of real property, $5,670,190.23

MANAGERS: The Veterans' Home and Hospital Commission, consisting of eight Commissioners, appointed by the Governor, Gen. Stat., Sec. 2926 (See page 164.)

Salary of Commandant: $10,200.

OFFICERS OF THE HOME: *Commandant*, Col. Raymond F. Gates; *Executive Officer*, Major Donald T. Peck; *Quartermaster*, Major John R. Stoddard; *Assistant Quartermaster*, Capt. George F. McGill; *Director of Dining Halls*, 1st Lieut. David K. Goodwin; *Adjutant*, Capt. Frank D. Walsh; *Supervisor of Plant and Maintenance*, Capt. John B. Mathews; *Building Superintendent*, 1st Lieut. Lloyd F. Hoops; *Building Mechanical Supervisor*, Paul B. Turner; *Farm Manager*, John W. Muller; *Head Power Plant Engineer*, Peter J. Dillon; *Hospital Administrator*, Major Grover C. Sweet, M.D.; *Chief of Medicine*, Chester W. Fairlie, Jr., M.D.; *Chief of Surgery*, N. William Wawro, M.D.; *Chief of Anesthesia*, Ralph M. Tovell, M.D.; *Chief of Dermatology*, Neville Kirsch, M.D.; *Chief of Orthopedics*, Edward H. Crosby, M.D.; *Chief of Ophthalmology*, Henry L. Birge, M.D.; *Chief of Otolaryngology*, Morris M. Mancoll, M.D.; *Chief of Pathology*, Christie E. McLeod, M.D.; *Chief of Physical Medicine and Rehabilitation*, Nila K. Covalt, M.D.; *Chief of Roentgenology*, Gilbert W. Heublein, M.D.; *Chief of Urology*, Charles E. Jacobson, Jr., M.D.; *Radiologist*, Miriam Liberson, M.D.; *Senior Physicians*, George R. James, M.D., Menelaus P. Peters, M.D., Harold F. Pierce, M.D., Paul M. Sherwood, M.D.; *Assistant Physicians*, H. Bertram Lambert, M.D., Alden S. Harned, M.D., Charles P. LeRoyer, Jr., M.D.; *Dentist*, Harold D. Hartenstein, D.D.S.; *Director of Nursing*, Ellen J. Werme, R.N.; *Catholic Chaplain*, Rev. Joseph J. Donahue; *Protestant Chaplain*, Rev. Frank F. Haggard.

PENAL INSTITUTIONS

CONNECTICUT STATE PRISON, WETHERSFIELD

Number of inmates as of January 1, 1950, 728
Value of property, $2,337,283.83*

Directors appointed by the Governor with advice and consent of the Senate, Gen. Stat., Sec. 2996.

Salary of Warden: $10,200; Deputy, $6.840.
Compensation of Directors: Traveling expenses.

	Term Expires
Arthur W. Chambers, New Haven, *President*	July 1, 1951
Ansel A. Packard, Portland, *Vice-Pres., Secy.*	July 1, 1951
Chester I. Bland, Hartford	July 1, 1951
Leigh Danenberg, Easton	July 1, 1953
Joseph Griffin, Meriden	July 1, 1953
Bernard H. Trager, Bridgeport	July 1, 1951
Isidore Wise, Hartford	July 1, 1953

PRISON OFFICIALS: *Warden*, Ralph H. Walker; *Deputy Warden*, Burton J. Caswell; *Business Manager*, Milton E. Lane; *Superintendent of Prison Industries*, H. Ellsworth Rowland; *Administrative Assistant*, Gustave G. Raisch; *Parole Officers*, George A. Cummings, James J. McIlduff, Robert A. Rolfe; *Chief of Medical Staff*, William B. Smith, M.D.; *Resident Physician*, Foster E. Priddy, M.D.; *Resident Dentist*, Harold S. Waldman, D.D.S.; *Catholic Chaplain*, Rev. Thomas M. Londregan; *Protestant Chaplain and Librarian*, Rev. J. Bernard Gates; *Superintendent of N. G. Osborn Prison Farm*, George H. Bradley; *Farm Manager*, Ronald W. Mason.

BOARD OF PARDONS

The Governor, *ex-officio*

Appointed by the Judges of the Supreme Court, Gen. Stat., Sec. 3019.

Hon. Newell Jennings, Justice of the Supreme Court.

Appointed by the Governor, with the consent of the Senate for four years. Gen. Stat., Sec. 3019.

	Term Expires
David Goldstein, Bridgeport	June 3, 1951
Ashbel G. Gulliver, New Haven	June 3, 1951
Charles V. James, Norwich	June 5, 1953
Karl T. Phillips, M.D., Putnam	June 5, 1953

Vine R. Parmelee, West Hartford, *Clerk*

*Includes Osborn Prison Farm.

BOARD OF PAROLE

Consisting of the Board of Directors and Warden of the State Prison. Gen. Stat., Sec. 8827.

Compensation of Members: Traveling expenses.

	Term Expires
Arthur W. Chambers, New Haven, *President*	July 1, 1951
Ansel A. Packard, Portland, *Vice-Pres., Secy.*	July 1, 1951
Chester I. Bland, Hartford	July 1, 1951
Leigh Danenberg, Easton	July 1, 1953
Joseph Griffin, Meriden	July 1, 1953
Bernard H. Trager, Bridgeport	July 1, 1951
Isidore Wise, Hartford	July 1, 1953

Ralph H. Walker, Wethersfield, *Warden of the State Prison*

INTERSTATE COMPACT FOR PAROLEE AND PROBATIONER SUPERVISION

Gen. Stat., Secs. 59, 8841.

Address Correspondence to: Henry H. Hunt, Administrator, Room 312, State Capitol, Hartford.

Advisory Committee: Allyn L. Brown, *Chief Justice*, Supreme Court of Errors; Ralph H. Walker, *Warden*, Conn. State Prison; Leonard E. Comstock, *Supt.*, Connecticut Reformatory; Elsie A. Shearer, *Supt.*, State Farm for Women and State Prison for Women; Edward J. Hickey, Commissioner of State Police; William D. Barnes, *Exec. Secy.*, Conn. Prison Association; John P. Conlin, *Probation Officer*, Superior Court of Hartford County.

CONNECTICUT REFORMATORY CHESHIRE

Number of inmates, as of January 1, 1950, 192
Value of real property, $1,566,964

Directors appointed by the Governor, with advice and consent of the Senate. Gen. Stat., Sec. 2765.

Salary of Superintendent, $10,200; Deputy, $5,460.
Compensation of Directors: Expenses.

	Term Expires
Lester C. Burdick, Stratford, *President*	July 1, 1951
Henry Gund, Jr., Southport, *Vice-President*	July 1, 1951
Rev. John Wodarski, Hartford, *Secretary*	July 1, 1951
Charles X. Hutchinson, East Hartford	July 1, 1953
Robert J. Kiphuth, New Haven	July 1, 1953
John Stafford, Hartford	July 1, 1953
Louis L. Varga, Bridgeport	July 1, 1951

Superintendent, Leonard E. Comstock; *Assistant Superintendent*, Forrest G. Hatch; *Business Manager*, Charles L. O'Brien; *Parole Officers*, Francis R. Cunningham, Robert H. Gerrish; *Superintendent of Printing Department*, Frederick A. Dumschot.

CONNECTICUT SCHOOL FOR BOYS
MERIDEN

Number of inmates, as of January 1, 1950, 199

Value of real property, $938,068

Trustees appointed by the Governor, with advice and consent of Senate. Gen. Stat., Sec. 2786.

Salary of Superintendent: $10,200

Compensation of Trustees: None.

	Term Expires
Robert G. Church, Meriden, *President*	July 1, 1951
Paul H. Curts, Middletown, *Vice-President*	July 1, 1951
Jeannette Snow, Middletown, *Secretary*	July 1, 1953
Henry B. Moyle, M.D., West Hartford	July 1, 1951
Kenneth Wynne, Woodbridge	July 1, 1951
Rt. Rev. Msgr. Bernard M. Donnelly, Hartford	July 1, 1953
Doris G. Sviridoff, New Haven	July 1, 1953

Superintendent, Roy L. McLaughlin.

CONNECTICUT STATE FARM FOR WOMEN AND STATE PRISON FOR WOMEN, NIANTIC

Number of inmates, as of Jan. 1, 1950, Adults, 167, Infants, 30

Number of inmates on parole, 163

Value of real property, $1,142,048

Directors appointed by the Governor, Gen. Stat., Sec. 2738.

Salary of Superintendent: $9,000.

Compensation of Directors: Traveling expenses.

	Term Expires
Eleanor H. Little, Guilford, *Chairman*	July 1, 1955
Ellen Condon Kelley, New London, *Secretary*	July 1, 1952
Henry A. Archambault, Taftville	July 1, 1954
Howard S. Colwell, New Haven	July 1, 1951
Alice F. Cowgill, Hamden	July 1, 1956
Fanny Dudley, Old Lyme	July 1, 1953
Solomon Elsner, Hartford	July 1, 1957

Superintendent, Elsie A. Shearer.

LONG LANE SCHOOL, MIDDLETOWN

Number of inmates, as of January 1, 1950, 141

Number under supervision in community placements, as of January 1, 1950, 189

Value of real property, $1,091,762.99

Directors appointed by the Governor, Gen. Stat., Sec. 2751.

Salary of Superintendent: $10,200.

Compensation of Directors: None.

	Term Expires
Walter G. Cady, Middletown, *President*	July 1, 1951
Pauline R. Smith, Waterbury, *Secretary*	July 1, 1953
Helene C. Cotter (Mrs.), West Hartford	July 1, 1952
Mildred P. French, Storrs	July 1, 1953
Daniel P. Griffin, M.D., Bridgeport	July 1, 1951
James H. Halsey, Bridgeport	July 1, 1952
Elizabeth R. McConaughy, Cornwall	July 1, 1951
Prof. E. E. Schattschneider, Middletown	July 1, 1953
Malcolm Stearns, Haddam	July 1, 1952

Superintendent, Alice Phillips Sells

JUDICIAL

UNITED STATES DISTRICT COURT

ASSOCIATE JUSTICE OF SUPREME COURT FOR SECOND CIRCUIT.—Robert H. Jackson.

CIRCUIT JUDGES.—Learned Hand, New York City; Thomas W. Swan, New Haven and New York; Augustus N. Hand, New York; Harrie Brigham Chase, Brattleboro, Vt. and New York; Jerome M. Frank, New York; Charles E. Clark, New Haven and New York.

DISTRICT JUDGES.—Carroll C. Hincks, New Haven; J. Joseph Smith, Hartford.

DISTRICT ATTORNEY.—Adrian W. Maher, Stratford.

ASSISTANT DISTRICT ATTORNEYS.—Thomas J. Birmingham, Hartford; Edward J. Lonergan, Hartford.

CLERK OF DISTRICT COURTS.—Charles Elliott Pickett, New Haven; *Deputies:* Gilbert C. Earl, *Chief Deputy*, Electa S. Williams, Katharine C. Moran, Eleanor Caruso, Mary McNab Brainard, New Haven; Mary Hector, Eve Bronstein, Margaret A. E. Rankin, Hartford.

MARSHAL.—Bernard Fitch, New Haven; *Chief Deputy Marshal*, George T. McKee; *Deputy Marshals*, Frederick C. Lewis, Stephen Lopresti, Robert G. Slattery, Charles W. Tuttle, New Haven; Jerome J. Sullivan, Hartford.

PROBATION OFFICERS.—Richard K. Godwin (Chief), Anne J. Piurek, Edward W. Markowski, Lucy M. Bello, New Haven.

JURY COMMISSIONERS.—Charles G. Morris, at New Haven; Guy B. Holt, at Hartford.

TERMS.—District Court at New Haven on the second Tuesday of February and the third Tuesday of September and at Hartford on the second Tuesday of May and first Tuesday of December.

United States Commissioners

HARTFORD.—William J. Wholean.

NEW HAVEN.—Robert H. Alcorn.

BRIDGEPORT.—Earle W. Smith.

Referees in Bankruptcy for the District of Connecticut

Saul Berman, 135 High St., Hartford.
(For all of Conn. except Fairfield County)

Robert E. Trevethan, Federal Building, Bridgeport.
(For Fairfield County only)

STATE COURTS

Judges of the Supreme Court of Errors, and of the Superior Court, are appointed by the General Assembly on nomination by the Governor for terms of eight years. Judges of the Courts of Common Pleas are appointed by the General Assembly on nomination by the Governor for terms of four years. Judges of Municipal Courts are appointed by the General Assembly on nomination by the Governor for such term as shall be by law prescribed.

SUPREME COURT OF ERRORS

State Library and Supreme Court Building
Salary of Chief Justice, $15,500; Associate Judges, $15,000

CHIEF JUSTICE.—Allyn L. Brown, Norwich, 1950-1958.

ASSOCIATE JUDGES.—Newell Jennings, Bristol, 1937-1953; Raymond E. Baldwin, Stratford, 1949-1957; Ernest A. Inglis, Middletown, 1950-1958; Patrick B. O'Sullivan, Orange, 1950-1958.

REPORTER.—Richard H. Phillips.

REPORTER'S CLERK.—Kathryn Miller.

MESSENGER.—Anthony F. Gannuscio.

CLERKS.—Clerks of the Superior Court are ex-officio clerks of the Supreme Court of Errors for their respective counties.

TERMS.—On the first Tuesday of each month except July, August and September, at Hartford.

SUPERIOR COURT

Salary of Judges, $15,000

JUDGES.—John A. Cornell, Bridgeport, 1932-January 25, 1957; Kenneth Wynne, New Haven, 1936-January 16, 1952; Edward J. Quinlan, Norwalk, 1936-February 2, 1952; Edward J. Daly, Hartford, 1937-September 22, 1953; John Hamilton King, Willimantic, 1940-May 7, 1956; James E. Murphy, Bridgeport, 1942-April 28, 1958; Samuel Mellitz, Bridgeport, 1942-September 4, 1958; William J. Shea, Manchester, 1942-December 6, 1958; Howard W. Alcorn, Suffield, 1943-September 26, 1951; John M. Comley, Stamford, 1945-October 12, 1953; Thomas E. Troland, New London, 1945-February 12, 1955; Thomas J. Molloy, Hartford, 1947-February 12, 1955; J. Howard Roberts, Thomaston, 1947-April 8, 1955; Abraham S. Bordon, West Hartford, March 10, 1950-1958; John T. Cullinan, Bridgeport, March 11, 1950-1958.

Executive Secretary of Judicial Department

Appointed by the Judges of the Superior Court, Gen. Stat., Sec. 7661.

Edward C. Fisher, Supreme Court Bldg., Hartford.

Judicial Council

Gen. Stat., Sec. 7659.

Allyn L. Brown, *Chairman*, Norwich; Richard H. Phillips, *Secretary*, Hartford; Cyril Coleman, Hartford; John M. Comley, Stamford; Warren F. Cressy, Stamford; Donald C. Fisk, Rockville; Charles M. Lyman, New Haven; Paul L. Miller, Bridgeport; James W. Moore, Hamden; Richard S. Swain, Bridgeport.

State's Attorneys

HARTFORD COUNTY.—Albert S. Bill, West Hartford, (P.O., *Hartford*); *Assistant State's Attorneys*, John S. Murtha, (P. O., *Hartford*); Joseph V. Fay, Jr., (P. O., *Wethersfield*).

NEW HAVEN COUNTY.—Abraham S. Ullman at New Haven; William B. Fitzgerald at Waterbury; *Assistant State's Attorney at New Haven*, Arthur T. Gorman; *Assistant State's Attorney at Waterbury*, Walter W. Smyth.

NEW LONDON COUNTY.—Robert P. Anderson, Groton, (P. O., *New London*).

FAIRFIELD COUNTY.—Lorin W. Willis, Trumbull, (P. O., *Bridgeport*); *Assistant State's Attorney*, Otto J. Saur, Bridgeport.

WINDHAM COUNTY.—Howard C. Bradford, Putnam.

LITCHFIELD COUNTY.—H. Roger Jones, Winsted.

MIDDLESEX COUNTY.—Bernard A. Kosicki.

TOLLAND COUNTY.—Donald C. Fisk, Ellington, (P. O., *Rockville*).

Public Defenders

HARTFORD COUNTY.—Reinhart L. Gideon, West Hartford, (*P. O., Hartford*).

NEW HAVEN COUNTY.—Thomas R. Robinson at New Haven; Edward T. Carmody at Waterbury.

NEW LONDON COUNTY.—George Gilman, Norwich.

FAIRFIELD COUNTY.—Charles R. Covert, Monroe.

WINDHAM COUNTY.—Searls Dearington, Danielson.

LITCHFIELD COUNTY.—Thomas F. Wall, Torrington.

MIDDLESEX COUNTY.—A. Harold Campbell, Middletown.

TOLLAND COUNTY.—Joel H. Reed, 2nd, Stafford, (*P. O., Stafford Springs*).

Clerks

HARTFORD COUNTY.—*Clerk*, Raymond G. Calnen, Hartford; *Assistant Clerks*, Robert L. Allyn, Hartford; William F. Ferguson, Manchester, (P. O., *Hartford*); Dominic A. DiCorleto, Hartford; Leonard S. Appell, Ruth S. Gordon, at New Britain (for naturalization only); *Stenographer*, Leonard G. Burke, Hartford; *Assistant Stenographers*, Edward G. MacGlashan, Ethel E. Mist, Hartford.

NEW HAVEN COUNTY.—*Clerks*, William A. Bree at New Haven; James E. McKnight at Waterbury; *Assistant Clerks*, Edward Horwitz, Daniel J. Bailey, Frank C. Minnix, Thomas F. McDermott, New Haven; Gertrude J. Miknaitis, at Waterbury; Benjamin P. Zempsky, at Meriden (for naturalization only); *Stenographer*, Holly E. Whay, at New Haven; Florence L. Eccles, at Waterbury; *Assistant Stenographers*, Henry Stevenson, Robert R. Lyman, at New Haven.

NEW LONDON COUNTY.—*Clerk*, William H. Shields, Norwich; *Assistant Clerks*, John B. Burke, Norwich; Lura B. Hitchcock, New London; *Stenographer*, Frederick H. Cogswell, R.F.D. 2, New London.

FAIRFIELD COUNTY.—*Clerk*, Clarence R. Hall, Bridgeport; *Assistant Clerks*, J. Leo Campana, Fairfield; C. David Munich, Bridgeport; Henry E. Shannon, Bridgeport; Irving Elson, Trumbull; Joseph Schwarz at Danbury; *Stenographer*, Marjorie C. Morris, Bridgeport; *Assistant Stenographers*, Henry J. Gambaccini, Derby; Frank Vogt, New Haven.

WINDHAM COUNTY.—*Clerk*, Irving H. Miron, Putnam; *Assistant Clerk*, Marjorie C. Bradford, Putnam; *Stenographer*, Shirley Proulx Whitehead, Pomfret.

LITCHFIELD COUNTY.—*Clerk*, C. Wesley Winslow, Winsted; *Assistant Clerk*, Mary B. Curtis, Winsted; *Stenographer*, Arthur F. Roberts, Winsted.

MIDDLESEX COUNTY.—*Clerk*, Paul S. Maier, Middlefield, (*P. O. Middletown*); *Assistant Clerk*, Anna L. Gray, Middletown; *Stenographer*, Elizabeth M. Pitblado, Haddam.

TOLLAND COUNTY.—*Clerk*, John H. Yeomans, Andover, (*P. O., Rockville*); *Assistant Clerk*, Margaret H. Mantak, Rockville; *Stenographer*, Shirley Proulx Whitehead, Pomfret.

County Investigators or Detectives

HARTFORD COUNTY.—John F. Reardon, Hartford.

NEW HAVEN COUNTY.—Edmond S. Flanagan, New Haven, John A. Holtz, West Haven, Thomas F. Laden, Waterbury.

NEW LONDON COUNTY.—Edward J. Shedroff, Colchester.

FAIRFIELD COUNTY.—William S. Kearns, John Hanusovsky, Bridgeport.

WINDHAM COUNTY.—Rowe H. Wheeler, Willimantic.
LITCHFIELD COUNTY.—Edwin F. Pequignot, Winsted.
MIDDLESEX COUNTY.—George M. Dunn, Middletown.
TOLLAND COUNTY.—Arthur A. Koss, Rockville.

Probation Officers

HARTFORD COUNTY.—John P. Conlin, Hartford.
NEW HAVEN COUNTY.—Kathleen Crowley, Waterbury.
NEW LONDON COUNTY.—Ellsworth Cramer, Norwich.
FAIRFIELD COUNTY.—Vincent McKelvey, Bridgeport.
WINDHAM COUNTY.—James J. Charron at Putnam; William V. Palmer at Willimantic.
LITCHFIELD COUNTY.—Harold S. Case, Winsted.
MIDDLESEX COUNTY.—A. Benton Ryan, Middletown.
TOLLAND COUNTY.—Charles J. Underwood, Rockville.

Court Messengers

HARTFORD COUNTY.—Thomas J. Rabbett, Hartford.
NEW HAVEN COUNTY.—Hampton D. Harris, New Haven; John O. Hanson, Waterbury.
NEW LONDON COUNTY.—Henry R. Armstrong, Norwich; William N. Tubbs, New London.
FAIRFIELD COUNTY.—F. Robert Hefferan, Bridgeport.
WINDHAM COUNTY.—William V. Palmer at Willimantic; Albine Johnson at Putnam.
LITCHFIELD COUNTY.—Theodore Dautrich, Winsted; Philip Plumb, Litchfield.
MIDDLESEX COUNTY.—Frank Carlson, Middletown.
TOLLAND COUNTY.—Charles J. Underwood, Rockville.

Jury Commissioners

The Clerks of the Superior Court for their several counties, with the following:
HARTFORD COUNTY.—Clarence H. Smith, East Hartford; Joseph W. Alsop, Avon.
NEW HAVEN COUNTY.—Vernon L. Hall, Waterbury; David A. Clarke, Milford.
NEW LONDON COUNTY.—Arthur E. Story, Norwich; Christopher Culver, New London.
FAIRFIELD COUNTY.—Merrill Beach, Bridgeport; W. W. Graves, Stamford.

WINDHAM COUNTY.—Herman E. Frink, Sterling; Margaret C. Hurley, Willimantic.

LITCHFIELD COUNTY.—A. William Pruner, Litchfield; Katharine T. Clark, Winsted.

MIDDLESEX COUNTY.—Leonard J. Selden, Haddam, (P. O., *East Hampton*); Alfred R. Wright, Essex.

TOLLAND COUNTY.—Francis W. H. Bill, Somers; Mary T. McShea, Mansfield, (*P. O., R. F. D. Willimantic*).

Terms and Sessions

The Superior Court is deemed to be open in each county for certain purposes on week days (except in July and August, on legal holidays and Saturday afternoons after one o'clock) between the hours of ten and four. Stated terms and sessions are provided for by law in the different counties. Other sessions are arranged for by the judges, and may be adjourned by the presiding judge to be held at any other place in that county hereafter designated. Unless otherwise ordered by the judge presiding at such sessions, criminal business shall precede the civil.

HARTFORD COUNTY.—A term for the transaction of both criminal and civil business, held annually on the Friday before the third Tuesday of September at Hartford. Sessions at Hartford and at least one session a year at New Britain for naturalization purposes if suitable accommodations are provided without expense to the county.

NEW HAVEN COUNTY.—A term for both criminal and civil business opens at New Haven and Waterbury on the Friday before the third Tuesday of September. Sessions at New Haven and Waterbury as shall be fixed and determined by the Judges of the Superior Court at their annual meeting each year and wherever suitable quarters are provided without expense to the county, at Meriden for all purposes including naturalization. A session for criminal business opens at New Haven on the third Tuesday of September.

NEW LONDON COUNTY.—A term for both criminal and civil business at New London on the Friday before the third Tuesday of September. Sessions at Norwich and New London as shall be fixed and determined by the Judges of the Superior Court at their annual meeting each year.

FAIRFIELD COUNTY.—A term of the Superior Court for the transaction of both criminal and civil business, held annually on the Friday before the third Tuesday of September. Sessions for civil business at Bridgeport on the Friday before the third Tuesday of September; the first Friday of January; first Friday of April. Sessions for civil business at Danbury on the fourth Friday of September and first Friday of April. Criminal sessions at Bridgeport on the third Tuesday of September; the second Tuesday in January; first Tuesday in April, and the first Tuesday in June.

WINDHAM COUNTY.—A term for both criminal and civil business at Putnam on the Friday before the third Tuesday of September. Sessions at Putnam, and Willimantic as shall be fixed and determined by the Judges of the Superior Court at their annual meeting each year.

LITCHFIELD COUNTY.—A term for criminal and civil business at Litchfield on the Friday before the third Tuesday of September, with sessions as fixed by the Judges at their annual meeting.

MIDDLESEX COUNTY.—One term at Middletown for criminal and civil business on the Friday before the third Tuesday of September each year, with sessions as fixed by the Judges at their annual meeting.

TOLLAND COUNTY.—One term at Rockville on the Friday before the third Tuesday of September. Sessions at Rockville as determined by the Judges.

State Referees

Salary, $10,000

Frank D. Haines, Portland; John W. Banks, Bridgeport; George E. Hinman, Willimantic; Carl Foster, Bridgeport; Christopher L. Avery, Groton; Alfred C. Baldwin, New Haven; John Rufus Booth, New Haven; Robert L. Munger, Ansonia; William H. Comley, Bridgeport; Arthur F. Ells, Litchfield; William M. Maltbie, Granby; Edwin C. Dickenson, Wethersfield.

COURT OF COMMON PLEAS

Salary of Judges, $12,500

Judges, Walter M. Pickett, Washington, 1941-February 5, 1953; Miles F. McNiff, Waterbury, 1941-April 25, 1953; John T. Dwyer, Norwalk, 1940-November 3, 1952; Raymond J. Devlin, New Haven, 1941-July 16, 1953; Richard S. Swain, Bridgeport, 1939-May 13, 1951; John Clark FitzGerald, New Haven, 1941-July 1, 1953; Vine R. Parmelee, Windsor, 1941-July 1, 1953; Philip J. Sullivan, Enfield, 1945-February 12, 1951; Sidney A. Johnson, Bridgeport, 1947-February 12, 1951; Philip R. Pastore, New Haven, March 11, 1950-1954.

Prosecuting Attorneys

HARTFORD COUNTY.—John P. Cotter.
NEW HAVEN COUNTY.—George R. Tiernan.
WATERBURY, DISTRICT OF.—William J. Larkin.
NEW LONDON COUNTY.—Edward C. Hamill.
FAIRFIELD COUNTY.—James J. O'Connell.
WINDHAM COUNTY.—No criminal term.
LITCHFIELD COUNTY.—J. Clinton Roraback.
MIDDLESEX COUNTY.—No criminal term.
TOLLAND COUNTY.—No criminal term.

Clerks

HARTFORD COUNTY.—*Clerk,* John F. Brady; *Assistant Clerk,* John M. Alexander.

NEW HAVEN COUNTY.—*Clerk,* Edward J. Lynch; *Assistant Clerk,* John V. Kilbride.

WATERBURY, DISTRICT OF.—*Clerk,* Andrew D. Dawson; *Assistant Clerk,* Marguerite M. Dwyer.

NEW LONDON COUNTY.—*Clerk,* Matthew J. Sheridan; *Assistant Clerk,* Catherine L. Nelson.

FAIRFIELD COUNTY.—*Clerk,* Bernard H. Trager; *Assistant Clerks,* Francis J. Merillat, Esther M. Dunn.

WINDHAM COUNTY.—*Clerk,* Irving H. Miron; *Assistant Clerk,* Marjorie C. Bradford.

LITCHFIELD COUNTY.—*Clerk,* Carleton K. Mathes; *Assistant Clerk,* Betty Halberstam.

MIDDLESEX COUNTY.—*Clerk,* Paul S. Maier; *Assistant Clerk,* Anna L. Gray.

TOLLAND COUNTY.—*Clerk,* John H. Yeomans; *Assistant Clerk,* Margaret H. Mantak.

Terms and Sessions

There are four terms for the transaction of criminal business held annually on the first Tuesday of September, January, April, and June in the counties of Hartford, New Haven, Fairfield, New London, and Litchfield, and in the Judicial District of Waterbury as indicated below.

One term for the transaction of civil business is held annually in each county and in the Judicial District of Waterbury on the first Tuesday of September as hereafter appears.

Sessions are held annually in each of the several counties of the state and in the Judicial District of Waterbury at such times and places and for such duration of time as are fixed and determined by the judges of the Court of Common Pleas at their annual meeting. Unless otherwise ordered by the judge presiding at said sessions, the criminal business precedes the civil.

All writs, pleadings, and notices of appearances should be filed with the Clerk in the several counties as follows: Hartford, at Hartford; New Haven, at New Haven; Fairfield, at Bridgeport; New London, at Norwich; Litchfield, at Torrington; Middlesex, at Middletown; Tolland, at Rockville; Windham, at Willimantic; and at Waterbury for the Judicial District of Waterbury.

HARTFORD COUNTY.—A term for the transaction of civil business held annually at Hartford on the first Tuesday of September. There are four terms for the transaction of criminal business on the first Tuesday of September, January, April and June at Hartford.

NEW HAVEN COUNTY.—A term for the transaction of civil business held annually on the first Tuesday of September at New Haven and in the District of Waterbury at Waterbury.

There are four terms for the transaction of criminal business on the first Tuesday of September, January, April, and June at New Haven and in the District of Waterbury at Waterbury.

NEW LONDON COUNTY.—A term for the transaction of civil business held annually on the first Tuesday of September at New London and at Norwich.

There are four terms for the transaction of criminal business held annually on the first Tuesday of September, January, April, and June at New London, adjourning to Norwich at discretion.

FAIRFIELD COUNTY.—A term for the transaction of civil business held annually on the first Tuesday of September at Bridgeport with sessions at Danbury, Stamford, and Norwalk as business justifies.

There are four terms for the transaction of criminal business held annually on the first Tuesday of September, January, April, and June at Bridgeport.

WINDHAM COUNTY.—A term for the transaction of civil business held annually on the first Tuesday of September. Sessions at Putnam and Willimantic at discretion of court.

LITCHFIELD COUNTY.—A term for the transaction of civil business held annually on the first Tuesday of September at Litchfield, with sessions at Winsted, Torrington, and New Milford as business justifies.

There are four terms for the transaction of criminal business held annually on the first Tuesday of September, January, April, and June at Litchfield, subject to adjournment to Torrington, Winsted, or New Milford at discretion of judge presiding.

MIDDLESEX COUNTY.—A term for the transaction of civil business held annually on the first Tuesday of September at Middletown, with sessions as fixed by the Judges at their annual meeting.

TOLLAND COUNTY.—A term for the transaction of civil business held annually on the second Friday of September at Rockville.

STATE REFEREES

Court of Common Pleas

Salary, $8,333.33

Charles B. Waller, New London.

John F. McDonough. Naugatuck.

JUVENILE COURT FOR THE STATE OF CONNECTICUT

General Statutes Chapter 126, Section 2805.

ADMINISTRATIVE OFFICE

COUNTY COURT HOUSE, NEW HAVEN

(Address Inquiries To: JOHN F. McLINDEN, *Chief Clerk.*)

Presiding Judge, Thomas D. Gill, Hartford; *Chief Clerk and Statistician*, John F. McLinden; *Secretary*, Catherine E. Gunning; *Clerical Assistant*, Katherine E. Keveney.

FIRST DISTRICT (FAIRFIELD AND LITCHFIELD COUNTIES)

Judge, Stanley P. Mead, New Canaan, July 1, 1955.

Bridgeport Office, 18 Lyon Terrace, *Director of Probation*, Richard D. Roberts; *District Clerk*, Florence L. Hamilton; *Probation Staff*, Edith Hull, Wallace P. Hackett, William Resko, David F. Donovan; *Clerical Assistants*, Dorothy A. Finn, Gladys Fields, Nell M. Johnson.

Danbury Office, County Court House. *Probation Staff*, Albert J. Stone, Dorothy L. Stolzenberg; *Clerical Assistant*, Ruth McMahon.

South Norwalk Office, 1 Ann Street. *Probation Staff*, Eva B. Ingham, Frank Valesh; *Clerical Assistant*, Ann C. Mead.

Stamford Office, 255 Bedford Street. *Probation Staff*, Richard M. Gleason, Mary F. Kerins; *Clerical Assistant*, Louise O'Hara.

Torrington Office, City Hall. *Probation Staff*, Frederick Ryerson, Ellen Dunn; *Clerical Assistant*, Jane Baeder.

SECOND DISTRICT (NEW HAVEN, MIDDLESEX AND NEW LONDON COUNTIES)

Judge, Fred D. Faulkner, July 1, 1951.

New Haven Office, 291 Orange Street. *Director of Probation*, Frank J. Barry; *District Clerk*, Thomas C. Sullivan; *Probation Staff*, F. Brainerd Bridgman, Raymond J. Donahue, Helen M. Gill, F. Kenneth Maley; *Clerical Assistants*, Mary E. Bowery, Adelaide Celentano, Anna C. Wrenn.

Meriden Office, 69 Colony Street. *Probation Staff*, John E. Carter, Marion H. Bamforth; *Clerical Assistant*, Norma Brodeur.

Waterbury Office, 48 Leavenworth Street. *Probation Staff*, Rudolph R. Schirmer, Jr., John J. Souney, Sally O'Callaghan; *Clerical Assistant*. Helen Pawlick.

Middletown Office, 27 Washington Street. *Probation Staff*, John E. Carter, Marion H. Bamforth; *Clerical Assistant*, Marjorie Harrington.

Norwich Office, County Building. *Probation Staff*, Eugene Manning, Charles Kiernan, Sally Beit; *Clerical Assistant*, Marguerite Keogh.

New London Office, 38 Huntington Street. *Probation Staff*, Eugene Manning, Charles Kiernan, Sally Beit; *Clerical Assistant*, Genevieve Riley.

THIRD DISTRICT (HARTFORD, TOLLAND AND WINDHAM COUNTIES)

Judge, Thomas D. Gill, West Hartford, July 1, 1953.

Hartford Office, 322 Washington Street. *Director of Probation*, William N. MacKay; *District Clerk*, Agnes Ambrose, *Probation Staff*, Thomas R. Coe, William J. Ellis, William J. Desmond, Mae K. Lee, Loretta Lublin, Mary Irwin; *Clerical Assistants*, Jewel Epstein, Beverly Guthrie, Marie Crivellone.

New Britain Office, City Hall. *Probation Staff*, Ruth E. Reynolds, George R. Schnitman; *Clerical Assistant*, Mary E. Gutfranski.

Bristol Office, 9 North Main Street. *Probation Staff*, Erma Funk, Harvey R. King; *Clerical Assistant*, Alice Diener.

Willimantic Office, Armory. *Probation Staff*, Francis J. D'Muhala, Janet L. Binks; *Clerical Assistant*, Alice Casey.

Rockville Office, Professional Building, 13 Park Street. *Probation Staff*, Justine N. Scher; *Clerical Assistant*, Clara Scheiner.

COUNTY LAW LIBRARIES IN CONNECTICUT

Counties	*Library*	*Librarian*
Hartford	Hartford County Bar Library, County Building	Michalina Keeler
New Haven	New Haven County Law Library, Court House, New Haven	Harold J. Bowen
	Waterbury Bar Library, Court House, Waterbury	Catherine L. Lahey
New London	New London County Bar Libraries, New London	William N. Tubbs
	Norwich	Henry R. Armstrong
Fairfield	Fairfield County Law Libraries, Court House, Bridgeport	Christy J. Hetherington
	Court House, Danbury	Christy J. Hetherington
	Court House, Stamford	Christy J. Hetherington
Windham	Windham County Law Libraries, Willimantic	George E. Hinman
	Putnam	Marjorie C. Bradford
Litchfield	Litchfield County Law Libraries, Litchfield	Clayton L. Blick
	Winsted	James L. Glynn
	New Milford	Carl M. Dunham
Middlesex	Middlesex County Bar Library, Municipal Bldg., Middletown	Frank Carlson
Tolland	Tolland County Bar Library, Memorial Building, Rockville	John H. Yeomans

TRAFFIC COURT

District of Danbury (Towns of Danbury, Bethel, Brookfield, New Fairfield, Redding, Ridgefield, and Sherman). *Judge*, Leonard McMahon, Danbury, June 1, 1951; *Prosecuting Attorney*, Martin A. Rader, Brookfield; *Probation Officer*, Clarissa E. Nevius, New Fairfield; *Court Officer*, Edward J. Leary, Danbury; *Clerk*, Harold E. Finch, Ridgefield; *Assistant Clerk*, Clinton Hooper, Brookfield; *Court Stenographer*, Marjorie M. Golder, Danbury.

MUNICIPAL COURTS

TOWN COURTS

Gen. Stat., Rev. 1949, Chapters 4 and 377, and Sec. 92.

Judges appointed by the Governor to fill vacancies from July 1, 1949 until the sixth Wednesday of the next Session of the General Assembly and until their successors shall be appointed and shall have qualified.

ASSEMBLY OF MUNICIPAL COURT JUDGES

Gen. Stat., Rev. 1949, Sec. 7586.

President, William S. Gordon, Jr., Wethersfield; *Vice-President*, Emilio Q. Daddario, Middletown; *Treasurer*, Benjamin M. Leipner, Bridgeport; *Secretary*, Mrs. Frances L. Roth, New Haven.

A Courts listed below have, except as noted, civil jurisdiction not exceeding $500, and criminal jurisdiction not exceeding penalty of $250 fine, or imprisonment for six months, or both.

B Courts listed below have, except as noted, civil jurisdiction not exceeding $1,000, and criminal jurisdiction not exceeding penalty of $500 fine, or imprisonment for one year, or both.

Courts having small claims jurisdiction may hear civil cases involving $100 or less in small claims sessions.

BERLIN.—*Judge*, Henry A. McKeon; *Deputy Judge*, Francis J. Nolan; *Prosecuting Attorney*, George W. Sullivan; *Clerk*, George M. Garrity; *Probation Officer*, Joseph P. Lanzoni. A court, including small claims jurisdiction.

Court Location: Municipal Court Building, Murray Heights, Kensington.

Sessions Held: Criminal, Tuesdays, 7:30 P. M. Civil and small claims, Fridays, 7:30 P. M.

BLOOMFIELD.—*Judge*, Ralph E. Beaupre, Sr.; *Deputy Judge*, Dexter B. Peck; *Prosecuting Attorney*, H. Ward Pinney; *Assistant Prosecuting Attorney*, Phillips C. Brown; *Clerk*, Leon H. Barnard; *Probation Officer*, James Tomasiello. A court.

Court Location: Town Hall.

Sessions Held: Wednesday evenings.

BRANFORD.—*Judge*, Cornelius T. Driscoll; *Deputy Judge and Clerk*, Frederick Houde; *Prosecuting Attorney*, Frank J. Kinney; *Assistant Prosecuting Attorney*, Frank J. Kinney, Jr.; *Probation Officer*, Fred Georg. A court.

Court Location: Town Hall.

Sessions Held: Saturdays, 9 A. M.

DARIEN.—*Senior Judge*, Wilfred P. Forrest; *Judge*, Matthew E. Hanna; *Prosecuting Attorney*, John Dolan; *Clerk*, James P. Garrity. A court, including small claims jurisdiction.

Court Location: Police Headquarters, Hecker Avenue.

Sessions Held: Tuesdays, 10 A. M.

EAST HARTFORD.—*Judge,* Marvin Apter; *Deputy Judge,* Edward C. Carroll; *Prosecuting Attorney,* John D. Brennan; *Assistant Prosecuting Attorney,* Morris S. Falk; *Clerk,* James M. Fitzgerald; *Assistant Clerk and Small Claims Clerk,* Margaret H. Daley; *Probation Officers,* Ernest J. Hutt, Agnes McKee. B court, including small claims jurisdiction.

Court Location: 740 Main Street.
Sessions Held: Mondays, 8:30 A. M. (Tuesdays, 8:30 A. M., during July and August.)

EAST HAVEN.—*Judge,* Armen K. Krikorian; *Deputy Judge,* Thomas F. Reilly; *Prosecuting Attorney,* James F. Gartland; *Assistant Prosecuting Attorney,* Thomas E. Geelan; *Clerk,* Mabel L. Hanley; *Probation Officer,* Salvatore Longobardi. A court.

Court Location: Town Hall.
Sessions Held: Mondays, 9 A. M.

ENFIELD.—*Judge,* Stanley Yesukiewicz; *Deputy Judge,* Lawrence Smith; *Prosecuting Attorney,* James Parakilas; *Assistant Prosecuting Attorney and Clerk,* William Spring; *Probation Officer,* Louis Ragno. A court.

Court Location: Main Street, Thompsonville.
Sessions Held: Mondays and Thursdays, 9 A. M.

FAIRFIELD.—*Judge,* Nicholas J. Phelan; *Associate Judge,* Albert Garofalo; *Prosecuting Attorney,* Edward Schine; *Assistant Prosecuting Attorney,* Howard Benedict; *Clerk,* David Russell; *Probation Officer,* James F. Wallace, Sr. B court, including small claims jurisdiction.

Court Location: 100 Reef Road.
Sessions Held: Mondays, 9 A. M.

FARMINGTON.—*Judge,* Wallace R. Burke; *Deputy Judge,* T. Lawrence Collins; *Prosecuting Attorney,* John E. Welch; *Assistant Prosecuting Attorney,* Nathaniel Curtin; *Clerk,* John J. Battista; *Assistant Clerk,* Vacancy; *Probation Officer,* Vacancy. A court, including small claims jurisdiction.

Court Location: Town Hall, Unionville.
Sessions Held: Mondays and Wednesdays, 8 P. M.

GLASTONBURY.—*Judge,* Walter M. Downes; *Deputy Judge,* Frank J. Buckley; *Prosecuting Attorney and Clerk,* John A. Miller; *Assistant Prosecuting Attorney and Assistant Clerk,* William J. Corvo; *Probation Officer,* Edward F. Fahey. A court.

Court Location: Town Office Building.
Sessions Held: Mondays, 7:30 P. M. (During June, July, August and September, sessions are held Wednesdays, 7:30 P. M.)

GREENWICH.—*Senior Judge,* John Paige Knox; *Judge,* Richard T. Davis; *Prosecuting Attorney,* William L. Tierney, Jr.; *Assistant Prosecuting Attorney,* Dominic A. Roina; *Clerk,* vacancy;

Probation Officer, Beatric N. McVay. B court, including small claims jurisdiction.

Court Location: Fire Police Building, Havemeyer Place.
Sessions Held: Criminal, 9 A. M. daily. Civil, as scheduled by Clerk. Small claims, 1st and 3rd Monday of each month, 9 A. M.

GRISWOLD.—*Judge*, John T. Barry; *Deputy Judge*, John F. Gardiner; *Prosecuting Attorney, Clerk and Probation Officer*, Richard J. Dudkowski. A court.

Court Location: School St., Jewett City.
Sessions Held: Daily, when necessary.

GROTON.—*Judge*, Vito J. DeNoia; *Deputy Judge*, Rowland Bishop; *Prosecuting Attorney*, Daniel J. MacArthur; *Assistant Prosecuting Attorney*, Charles F. Archer; *Clerk*, Joshua B. Olsen; *Probation Officer*, Elmer Duro. A court, including small claims jurisdiction.

Court Location: Town Hall.
Sessions Held: Mondays, 10 A. M.

GUILFORD.—*Judge*, R. William Bohonnon; *Prosecuting Attorney and Clerk*, J. J. Henry Muller, III; *Assistant Prosecuting Attorney, Assistant Clerk and Probation Officer*, Chester Likely. A court.

Court Location: Town Hall.
Sessions Held: Saturdays, 9 A. M.

HAMDEN.—*Judges*, James P. Doherty, Jeremiah D. Shea; *Prosecuting Attorneys*, Anthony E. Grillo, John H. Peck; *Clerk*, James M. Golden; *Probation Officers*, James M. McGill, Pat Giamette. B court.

Court Location: Memorial Town Hall.
Sessions Held: Mondays and Thursdays, 9 A. M.

KILLINGLY.—*Judge*, Lawrence J. Delaney; *Deputy Judge*, Henry J. Simoneau; *Prosecuting Attorney*, T. Emmet Clarie; *Clerk*, Pauline T. Tsakonas; *Probation Officer*, Adrien Bessette. (All P. O., Danielson.) A court.

Court Location: Town Hall, 127 Main St., Danielson.
Sessions Held: Tuesdays, 2:30 P. M.

MANCHESTER.—*Judge*, Wesley C. Gryk; *Deputy Judge*, John D. LaBelle; *Prosecuting Attorney*, Philip Bayer; *Assistant Prosecuting Attorney*, N. Charles Boggini; *Clerk*, William V. Dehan; *Assistant Clerk*, Janet M. Wilson; *Probation Officer*, Harold T. Keating; *Assistant Probation Officer*, Alice M. Perry. B court, including small claims jurisdiction.

Court Location: 66 Center Street.
Sessions Held: Criminal, Mondays, Wednesdays and Saturdays at 9 A. M. (Fridays instead of Saturdays during summer months.) Civil and small claims, Mondays, 2 P. M.

MILFORD.—*Judge*, Abraham H. Markle; *Deputy Judge*, William Bonyai; *Prosecuting Attorney*, Robert F. Hanlon; *Assistant Prosecuting Attorney and Clerk*, Mary Cratty; *Assistant Clerk*, Henry Blatchley; *Probation Officer*, Roper Dunphy; *Assistant Probation Officer*, Mary Columbe; *Court Officer*, James Kinney. B court.

Court Location: River Street.

Sessions Held: Criminal, Mondays, 9 A. M. Civil, Tuesdays, 10 A. M.

NEW CANAAN.—*Judge*, Julius Groher; *Associate Judge*, Philip Y. Reinhart; *Prosecuting Attorney and Clerk of Criminal Side*, Robert C. Bell, Jr.; *Assistant Prosecuting Attorney*, Penfield C. Mead; *Clerk of Civil Side*, Julius Groher. A court, including small claims jurisdiction.

Court Location: Town Hall.

Sessions Held: Criminal, Mondays, 9 A. M. Civil, by appointment.

NEWINGTON.—*Judge and Clerk*, Joseph T. Condron; *Deputy Judge*, Leo V. Dubey; *Prosecuting Attorney*, William Aspell; *Assistant Prosecuting Attorney*, Reuben Rosenblatt; *Probation Officer*, Stanley R. May. A court.

Court Location: Town Hall.

Sessions Held: Criminal, Mondays, 7:30 P. M. Civil, Tuesdays, 7:30 P. M.

NEW MILFORD.—*Judge*, Timothy J. McMahon; *Prosecuting Attorney*, Norman M. Dube; *Clerk*, Josephine M. Decker. A court, including small claims jurisdiction.

Court Location: Town Hall.

Sessions Held: Mondays, 7 P. M.

NEWTOWN.—*Judge*, John F. Holian; *Deputy Judge and Clerk*, Fred J. Carmody; *Prosecuting Attorney*, Henry L. McCarthy; *Assistant Prosecuting Attorney*, John R. McMahon; *Probation Officer*, Austin E. Dinkler. A court, including small claims jurisdiction.

Court Location: Main Street.

Sessions Held: Mondays, 7:30 P. M.

ORANGE.—*Judge*, Thomas J. O'Sullivan; *Deputy Judge*, Thomas Creamer; *Prosecuting Attorney*, John McHugh; *Assistant Prosecuting Attorney*, Chester Course; *Clerk*, Charles D. Collins. A court.

Court Location: Town Hall.

Sessions Held: Thursdays, 8 P. M.

PLAINFIELD.—*Judge and Clerk*, Edward Bilodeau; *Deputy Judge*, James Muldoon; *Prosecuting Attorney*, Arthur J. Goven; *Assistant Prosecuting Attorney*, Antonio Demuth; *Probation Officer*, George R. Despathy. A court.

Court Location: Town Hall.

Sessions Held: Saturdays, 10 A. M.

PLAINVILLE.—*Judge,* Robert P. Sneideman; *Deputy Judge,* Milton C. Kramer; *Prosecuting Attorney,* Arthur T. Nichols; *Assistant Prosecuting Attorney, Probation Officer and Clerk,* Edward J. Millerick; *Assistant Clerk,* Clement J. Hallinan; *Assistant Probation Officer,* Edward R. Madeley. A court, including small claims jurisdiction.

Court Location: Town Hall.

Sessions Held: Tuesdays, 7 P. M.

ROCKY HILL.—*Judge and Clerk,* William A. Burpee; *Prosecuting Attorney,* Fred Trevorrow; *Probation Officer,* Tenny Covey. A court.

Court Location: Town Hall.

Sessions Held: Tuesdays, 7 P. M.

SEYMOUR.—*Judge and Clerk,* Eugene J. Conroy; *Deputy Judge,* Joseph Ciesenski; *Prosecuting Attorney,* Morris B. Straka; *Assistant Prosecuting Attorney,* William Fatek. A court, including small claims jurisdiction.

Court Location: Town Hall, First Street.

Sessions Held: Wednesdays, 7 P. M. Saturdays, 9 A. M.

SOUTHINGTON.—*Judge and Clerk,* Stephen K. Elliott; *Deputy Judge,* Raymond Joyal; *Prosecuting Attorney,* J. Lambert Degnan; *Assistant Prosecuting Attorney,* Hubert S. Higgins; *Assistant Clerk,* Louis Fiondella; *Probation Officer,* Stanley Dziedzic. A court, including small claims jurisdiction.

Court Location: Town Hall.

Sessions Held: Civil, Thursdays, 10 A. M. Criminal, Mondays and Thursdays, 9 A. M.

SOUTH WINDSOR.—*Judge,* William J. Thresher; *Prosecuting Attorney and Clerk,* George Stone; *Probation Officer,* Charles McGuire. A court, including small claims jurisdiction.

Court Location: Town Hall.

Sessions Held: Tuesdays, 7:30 P. M.

SPRAGUE.—*Judge,* Odilla N. Arpin; *Deputy Judge,* Albert W. Houghton; *Prosecuting Attorney and Clerk,* Ernest Gauvin. A court.

Court Location: Town Hall, Baltic.

Sessions Held: Tuesdays, 7 P. M. as required.

STONINGTON.—*Judge,* Joseph J. Purtill; *Deputy Judge and Prosecuting Attorney,* Walter H. Prescott; *Clerk,* Olive Higgins; *Probation Officer,* Nelson Wheeler. A court, including small claims jurisdiction.

Court Location: Town Hall.

Sessions Held: Saturdays, 2 P. M. Other times when necessary.

STRATFORD.—*Judge,* Hugh A. Hoyt; *Deputy Judge,* James L. Griffin; *Prosecuting Attorney,* Thomas B. Coughlin; *Assistant Prosecuting Attorney,* Edward McPadden; *Clerk,* Isaac J. Murov;

Probation Officer, Edmond A. Dorne. B court, including small claims jurisdiction.

Court Location: Town Hall.

Sessions Held: Mondays, 9 A. M.

SUFFIELD.—*Judge*, Charles Alfano; *Deputy Judge*, Henry Zukowski; *Prosecuting Attorney and Clerk*, James S. Coburn; *Assistant Prosecuting Attorney and Assistant Clerk*, Amiel Zak; *Probation Officer*, Howard Barnett. A court.

Court Location: Town Hall, Main Street.

Sessions Held: Wednesdays, 7:30 P. M.

TRUMBULL.—*Judge*, William B. Flynn; *Prosecuting Attorney and Clerk*, E. W. Krentzman; *Probation Officer*, Robert McGrath. A court, including small claims jurisdiction.

Court Location: Town Hall, White Plains Road.

Sessions Held: Saturdays, 9 A. M.

WATERFORD.—*Judge*, William J. McMahon; *Deputy Judge*, Samuel E. Wallace; *Prosecuting Attorney*, J. James Floyd; *Assistant Prosecuting Attorney*, Franklyn B. Henderson; *Clerk*, Kenneth Hoagland; *Probation Officer*, Rev. Samuel Graham. A court. No civil jurisdiction.

Court Location: Hall of Records.

Sessions Held: Mondays, 1:30 P. M. Special sessions, evenings.

WEST HARTFORD.—*Judge*, Frederick J. Rundbaken; *Deputy Judge*, Benedict M. Holden, Jr.; *Prosecuting Attorney*, Richard T. Scully; *Assistant Prosecuting Attorney*, Maurice J. Sponzo; *Clerk*, Ganiford J. Graml; *Assistant Clerk and Assistant Probation Officer*, Mary E. Bowers; *Acting Assistant Clerk and Acting Assistant Probation Officer*, Margaret L. Foley; *Probation Officer*, Edward J. Dillon. B court, including small claims jurisdiction.

Court Location: Town Hall.

Sessions Held: Criminal and civil, Mondays, 9:30 A. M. October through June. Wednesdays, 9:30 A. M., July, August, September. Special sessions held in accordance with demands. Small claims, Thursdays, 2:30 P. M.

WEST HAVEN.—*Judges*, John J. Sullivan, Jr., John Prete; *Prosecuting Attorney*, Nathan Goldberg; *Assistant Prosecuting Attorney*, Arthur B. O'Keefe, Jr.; *Clerk*, Eugene J. Friedman; *Assistant Clerk*, Anthony Carlo; *Probation Officer*, William P. Anderson. B court.

Court Location: Town Hall.

Sessions Held: Daily, 9 A. M.

WESTPORT.—*Judge*, Edward M. Boucher; *Associate Judge*, Frank V. McMahon; *Prosecuting Attorney and Clerk*, Alan Senie; *Assistant Prosecuting Attorney and Assistant Clerk*, Peter Romano; *Probation Officer*, Dorothy Lefcourt. A court, including small claims jurisdiction.

Court Location: Town Hall.
Sessions Held: Tuesdays, 9 A. M. Last Tuesday of each month at 7 P. M.

WETHERSFIELD.—*Judge and Clerk,* William S. Gordon, Jr.; *Deputy Judge,* Edward H. Kenyon; *Prosecuting Attorney,* Frank J. Madden, Jr.; *Assistant Prosecuting Attorney,* Robert L. Dunn; *Assistant Clerk,* Agnes L. McCue; *Probation Officer,* J. Bernard Gates; *Court Officer,* Patrick G. O'Toole. A court, including small claims jurisdiction.
Court Location: Gov. Thomas Welles School, Main Street.
Sessions Held: Criminal, Thursdays, 7 P. M. Civil and small claims, Thursdays, 8 P. M.

WINCHESTER.—*Judge,* Harold Patrick Sullivan; *Deputy Judge,* Theodore Vaill; *Prosecuting Attorney,* Edward J. Quinlan, Jr.; *Clerk,* Mildred E. Coffey; *Probation Officer,* Frank A. Felgate. A court, including small claims jurisdiction.
Court Location: Town Building, 338 Main St., Winsted.
Sessions Held: Criminal, Mondays and Fridays, 9 A. M. or when necessary. Civil, Tuesdays. Small claims, Mondays, 7 P. M.

WINDSOR.—*Judge,* Frank J. Monchun; *Deputy Judge,* Ernest J. Dakin, Sr.; *Prosecuting Attorney,* Thomas F. O'Malley; *Assistant Prosecuting Attorney,* James F. Sponzo; *Clerk,* John Welch; *Assistant Clerk,* John Narkiewicz; *Probation Officer,* Raymond J. Bagg. A court, including small claims jurisdiction.
Court Location: Town Hall.
Sessions Held: Civil, Tuesdays, 7 P. M. Criminal, Tuesdays, 7:30 P. M.

WINDSOR LOCKS.—*Judge,* H. M. Broderick; *Deputy Judge,* Edward Babiarz; *Prosecuting Attorney,* Mortimer J. Lynskey; *Assistant Prosecuting Attorney,* Joseph T. Barbieri; *Clerk,* Raymond L. Draghi; *Probation Officer,* James P. Carroll, Sr. A court.
Court Location: Town Building, Oak Street.
Sessions Held: Mondays, 7 P. M.

WOLCOTT.—*Judge,* Edward H. Pracny; *Deputy Judge,* Edward W. Holland; *Prosecuting Attorney,* Charles E. O'Connor; *Assistant Prosecuting Attorney,* Francis E. Kreger; *Clerk,* John F. Brouker; *Probation Officer,* Eva M. Tyrrell. A court. No civil jurisdiction.
Court Location: Town Office Building, Center Street.
Sessions Held: Thursdays, 8 P. M.

CITY COURTS

ANSONIA.—*Judges,* William H. Kingston, William K. Bennett; *Prosecuting Attorneys,* Howard D. Olderman, George Yudkin; *Clerk,* Albin H. Sokolnicki (Acting); *Probation Officer,* Stanley C. Abromaitis (Acting). B court, including small claims jurisdiction.
Court Location: City Hall.
Sessions Held: Daily, 9 A. M.

BRIDGEPORT.—*Judges,* Benjamin M. Leipner, Albert L. Coles; *Prosecuting Attorneys,* Milton H. Herman, Margaret Connors Driscoll; *Clerks,* Samuel J. Tedesco, Paul H. Cullinan; *Probation Officers,* Clem Fulton, Nellie Mulvihill. B court.

Court Location: 398 Fairfield Ave.

Sessions Held: Criminal, daily, 9 A. M. Civil, Mondays, 2 P. M., except July and August.

BRISTOL.—*Judges,* Neil F. Murphy, Irving Joseph; *Prosecuting Attorneys,* Louis F. Hanrahan, Joseph F. Fleming; *Clerk,* John S. Driscoll; *Probation Officers,* Mrs. Adele Coverty, Jeremiah W. Ryan. B court, including small claims jurisdiction.

Court Location: City Hall, North Main Street.

Sessions Held: Criminal, daily, 9 A. M. Civil, daily, 10 A. M.

DANBURY.—*Judge,* Irving Levine; *Associate Judge,* Darius L. Spain; *Prosecuting Attorney,* Thomas A. Keating, Jr.; *Assistant Prosecuting Attorney,* Louis Katz; *Probation Officer,* Jeremiah D. Scully. B court.

Court Location: City Hall.

Sessions Held: Daily, 9 A. M.

DERBY.—*Judge,* David B. Cohen; *Deputy Judge,* Franklin J. Degnan; *Prosecuting Attorney,* Edward J. Donahue; *Assistant Prosecuting Attorney,* Walter Dziuba; *Clerk,* Fred J. Pepe; *Probation Officers,* J. Vincent Caldwell, Helen Ragusa. A court.

Court Location: City Hall.

Sessions Held: Daily, 9 A. M.

HARTFORD.—CITY AND POLICE COURT: *Judges,* Vincent W. Dennis, Hyman Holtman, Martin J. Mostyn; *Prosecuting Attorneys,* Nathan Hillman, Pasquale R. Ierardi; *Police Court Clerk,* Paul M. Palten; *Assistant Police Court Clerk,* Stanley J. Pribyson; *City Court Clerk,* Albert E. Binks; *Assistant City Court Clerk,* Alfred Kotchen; *Probation Officer,* Richard Fleming. B court, including small claims jurisdiction.

Court Location: 38 Kinsley Street.

Sessions Held: Daily, 9 A. M.

MERIDEN.—CITY AND POLICE COURT: *Judge,* Joseph W. Bogdanski; *Associate Judge,* Selig Schwartz; *Prosecuting Attorney,* Benjamin Zempsky; *Assistant Prosecuting Attorney,* George McGoldrick; *Clerk,* George Kilroy, Jr.; *Assistant Clerk,* Joseph Noonan; *Probation Officers,* Esther Woollen, Denis O'Brien. B court, including small claims jurisdiction.

Court Location: City Hall.

Sessions Held: Daily, 9 A. M.

MIDDLETOWN.—*Judges,* E. Q. Daddario, Aaron J. Palmer; *Prosecuting Attorney,* James L. Montgomery; *Clerk,* James F. Connery; *Probation Officer,* Joseph Marchese. B court, including small claims jurisdiction.

Court Location: County Lane.

Sessions Held: Daily, 9 A. M.

NEW BRITAIN.—CITY AND POLICE COURT: *Judges,* Joseph F. Morelli, Lawrence Golon; *Prosecuting Attorneys,* Manuel B. Clark, Algert F. Politis; *Clerk,* Max Reicher; *Assistant Clerk,* Ruth Gordon; *Probation Officers,* James Woodward, Joseph Kozakiewicz. B court, including small claims jurisdiction.

Court Location: City, 27 West Main St. Police, 42 Commercial St.
Sessions Held: Criminal, daily, 9 A. M. Civil, daily, 10 A. M.

NEW HAVEN.—*Judges,* Charles Henchel, B. Fred Damiani; *City Attorney,* Harold C. Donegan; *Assistant City Attorneys,* John Johnson, Joseph Bove, Norman Zolot; *Clerk,* Alfred Toscano; *Assistant Clerks,* Lester Aaronson, Harry Koletsky, Mitchell Garber; *Probation Officer,* Anthony Carbone. B court, including small claims jurisdiction.

Court Location: 169 Church Street.
Sessions Held: Criminal, daily, 9 A. M. Civil, daily, 10 A. M.

NEW LONDON.—CITY AND POLICE COURT; *Judge,* Isser Gruskin; *Assistant Judge,* Louis G. Sokol; *Prosecuting Attorney,* William C. Fox, Jr.; *Assistant Prosecuting Attorney,* Joseph F. Regan; *Clerk,* Frank L. Cables; *Assistant Clerk,* Alfred A. Moutran; *Probation Officer,* John P. Janovic; *Assistant Probation Officer,* Nicaleen M. Londregan. B court, including small claims jurisdiction.

Court Location: 111 Union Street.
Sessions Held: Daily, 8:45 A. M.

NORWALK.—*Judges,* John Keogh, Jr., Samuel R. Sallick; *Prosecuting Attorney,* William J. Sullivan; *Assistant Prosecuting Attorney,* William M. Genuario; *Clerk,* John J. Farrell; *Assistant Clerk,* Morris Robinson; *Probation Officer,* Grayce M. Semple. B court, including small claims jurisdiction.

Court Location: City Hall.
Sessions Held: Criminal, Mondays and Fridays, 2 P. M. and by assignment. Civil, no set days. By assignment at 10 A. M. and 2 P. M.

NORWICH.—*Judge,* Joseph S. Longo; *Deputy Judge,* Richard L. Norman; *Prosecuting Attorney,* Thomas J. Kelly; *Clerk,* Eli L. Cramer; *Assistant Prosecuting Attorney and Assistant Clerk,* William J. Barrett; *Probation Officers,* Esther Taft, Francis Riley. B court. No civil jurisdiction.

Court Location: City Hall.
Sessions Held: Daily, 9 A. M.

PUTNAM.—*Judge,* William Perry Barber; *Deputy Judge and Clerk,* Leo Camille Tetreault; *Prosecuting Attorney,* William L. St. Onge; *Assistant Prosecuting Attorney,* Charles Searls Bradford; *Probation Officers,* Thomas P. Ryan, Josephine Rucki Kentile. A court.

Court Location: Municipal Building, Church Street.
Sessions Held: Daily, 9 A. M.

ROCKVILLE.—*Judge,* Saul L. Peizer; *Associate Judge,* Leon Neumann; *Prosecuting Attorney,* Harry H. Lugg; *Assistant Prosecuting Attorney,* John L. Moran; *Clerk,* Margaret B. Kernan; *Probation Officer,* William F. McMahon. A court, including small claims jurisdiction.

Court Location: Town Hall.
Sessions Held: Criminal, Mondays, 10 A. M. Civil, Wednesdays, 1:30 P. M.

SHELTON.—*Judge,* Ralph C. Booth; *Deputy Judge,* Stanley B. Czajkowski; *Prosecuting Attorney,* George J. Finn; *Assistant Prosecuting Attorney,* Albert P. Terlizzi; *Clerk,* Frederick G. Gutmann; *Probation Officer,* Sadie A. Delaney. A court, including small claims jurisdiction.

Court Location: 470 Howe Avenue.
Sessions Held: 9:30 A. M. when necessary.

STAMFORD.—*Senior Judge,* Joseph P. Zone; *Judge,* Peter J. Ryan; *Prosecuting Attorney,* Nathan B. Silberman; *Assistant Prosecuting Attorney,* William T. Keavney; *Clerk,* Edward C. Czupka; *Assistant Clerk,* Joseph W. Kinsella; *Probation Officers,* Elizabeth A. Keeley, John P. Reilly; *Small Claims Clerk,* Gerald E. Longo. B court, including small claims jurisdiction.

Court Location: Town Hall.
Sessions Held: Daily, 9:30 A. M.

TORRINGTON.—*Judges,* Thomas A. Kelly, Jr., John A. Speziale; *Prosecuting Attorney,* Frank R. Buonocore; *Clerk,* Hyman Silver; *Assistant Clerk,* William Murphy; *Probation Officer,* Thomas McLaughlin. B court, including small claims jurisdiction.

Court Location: City Hall.
Sessions Held: Daily, 9 A. M.

WATERBURY.—*Judges,* James R. Lawlor, John A. Membrino; *Prosecuting Attorneys,* James F. McGrath, Harry Spellman; *Clerk,* Clarence V. Balanda; *Probation Officer,* Hugh McGill; *Small Claims Clerk,* Joseph Thompson. B court, including small claims jurisdiction.

Court Location: 235 Grand Street.
Sessions Held: Daily, 9 A. M.

WILLIMANTIC.—CITY AND POLICE COURT: *Judge,* Napoleon C. Bortolan; *Deputy Judge,* Arthur B. Curry; *Prosecuting Attorney,* John B. Sullivan; *Assistant Prosecuting Attorney,* Joseph F. Dannehy; *Clerk,* Benjamin Eisenberg; *Probation Officer,* Charles F. Curran. A court, including small claims jurisdiction.

Court Location: City Hall, Main Street.
Sessions Held: Daily, 9 A. M.

BOROUGH COURTS

NAUGATUCK.—*Judge,* Martin L. Caine; *Deputy Judge,* Joseph P. Donahue; *Prosecuting Attorney,* Thomas Neary; *Assistant Prosecuting Attorney,* John Ash; *Clerk,* George Fellows; *Probation Officer,* Creslow Klemazewski; *Small Claims Clerk,* Lauretta Sullivan. B Court, including small claims jurisdiction.

Court Location: Town Hall.
Sessions Held: Every day, if necessary.

STAFFORD SPRINGS.—*Judge,* Nicholas F. Armentano; *Deputy Judge,* Joseph M. Ronalter; *Prosecuting Attorney,* Michael D. O'Connell; *Assistant Prosecuting Attorney,* Libero Valentini; *Clerk,* Daniel J. Sullivan; *Probation Officer,* Henry Harris. Civil jurisdiction, Stafford, Willington, Union and Mansfield. Criminal jurisdiction, Stafford and Willington. A court, including small claims jurisdiction.

Court Location: Town Hall, Haymarket Square.
Sessions Held: Saturdays, 10 A. M.

WALLINGFORD.—*Judge,* William F. Wrynn; *Deputy Judge,* Robert L. Fay; *Prosecuting Attorney,* Robert P. Billings; *Assistant Prosecuting Attorney,* Gerald J. Dineen; *Clerk,* Ruth McKeon Mulvey; *Probation Officer,* Thomas P. Keane. A court.

Court Location: Second Floor, Town Hall.
Sessions Held: Mondays and Saturdays, 9 A. M.

CONNECTICUT JUSTICE COURTS

Gen. Stat., Rev. 1949, Chapter 376.

ASSEMBLY OF TRIAL JUSTICES

Gen. Stat., Rev. 1949, Sec. 7578.

Executive Committee Chairman, James H. Gould, Essex; *Secretary and Treasurer,* Edward C. Fisher, Exec. Sec'y of Judicial Department, Hartford.

(Where the name of the Post Office address of the Trial Justice and Prosecuting Grand Juror is other than that of the town itself it is given in italics.)

ANDOVER.—*Trial Justice,* Ellsworth L. Covell; *Alternate Trial Justice,* Thomas J. Birmingham; *Prosecuting Grand Juror,* A. Earle Galipo.

Sessions Held: Usually Saturday morning as required.
Court Location: Town Hall.

ASHFORD.—*Trial Justice,* George F. Tremko (P.O., *Warrenville*); *Alternate Trial Justice,* Frank Meduna; *Prosecuting Grand Juror,* Joseph A. Krapf (P.O., *West Willington*); *Alternate Prosecuting Grand Juror,* John Revitszky.

Sessions Held: Thursdays, 7 P. M.
Court Location: Town Hall.

AVON.—*Trial Justice,* Jesse J. Anderson; *Alternate Trial Justice,* Elbert E. Potter, Jr.; *Prosecuting Grand Juror,* Frank R. Holloway; *Alternate Prosecuting Grand Juror,* James J. Maher.

Sessions Held: Tuesdays, 4 P. M., or by appointment.
Court Location: Town Offices, Towpath School Building.

BARKHAMSTED.—*Trial Justice,* Prosper F. Lavieri (P.O., *Box 496, Winsted*); *Alternate Trial Justice,* Hattie L. Hanken; *Prosecuting Grand Juror,* Thomas Dew; *Alternate Prosecuting Grand Juror,* John P. Whitehead.

Sessions Held: Monday evenings and other times as needed.
Court Location: School Building, Pleasant Valley.

BEACON FALLS.—*Trial Justice,* Edward V. Bea; *Alternate Trial Justice,* Melvin Witherwax; *Prosecuting Grand Juror,* John Sulima; *Alternate Prosecuting Grand Juror,* Bronislaw Karaban.

Sessions Held: Mondays, 8 P. M.
Court Location: Town Hall.

BETHANY.—*Trial Justice,* Edward H. Hinman; *Alternate Trial Justice,* John A. Edmondson; *Prosecuting Grand Juror,* Malcolm H. Brinton.

Sessions Held: Fridays, 7:30 P. M.
Court Location: Town Hall.

BETHEL.—*Trial Justice,* Burton F. Sherwood; *Alternate Trial Justice,* William Clarke; *Prosecuting Grand Juror,* Herbert A. Webb; *Alternate Prosecuting Grand Juror,* Frederick W. Timms.
Sessions Held: Mondays.
Court Location: 36 South Street.

BETHLEHEM.—*Trial Justice,* William R. Smith; *Alternate Trial Justice,* Herbert S. Root, Sr.; *Prosecuting Grand Juror,* Leonard J. Saccio; *Alternate Prosecuting Grand Juror,* Joseph P. Banks.
Sessions Held: No regular session.
Court Location: Town Clerk's Office.

BOLTON.—*Trial Justice,* John Swanson (P.O., *R.F.D. No. 2, Manchester*); *Alternate Trial Justice,* Walter F. Elliott; *Prosecuting Grand Juror,* Renato Cocconi (P.O., *R.F.D. No. 2, Andover*); *Alternate Prosecuting Grand Juror,* Richard Moira.
Sessions Held: Tuesdays, 7:30 P. M.
Court Location: Bolton Center Town Hall.

BOZRAH.—*Trial Justice,* Henry I. Monell (P.O., *Star Route, Fitchville*); *Alternate Trial Justice,* Jack C. Cotton; *Prosecuting Grand Juror,* John P. Chapman (P.O., *Fitchville*); *Alternate Prosecuting Grand Juror,* Orrin H. Banning.
Sessions Held: No regular sessions.
Court Location: Town Hall.

BRIDGEWATER.—*Trial Justice,* Guy H. Burch; *Alternate Trial Justice,* Herbert Wildman; *Prosecuting Grand Juror,* George W. Johnson; *Alternate Prosecuting Grand Juror,* Hanns Alalhrom.
Sessions Held: No regular session.
Court Location: Town Hall.

BROOKFIELD.—*Trial Justice,* Donald L. Thomsen (P.O., *Brookfield Center*); *Alternate Trial Justice,* Mrs. Lido Knapp; *Prosecuting Grand Juror,* Gerald B. Curtis (P.O., *Brookfield Center*); *Alternate Prosecuting Grand Juror,* George Waidelich.
Sessions Held: No regular session.
Court Location: Brookfield Center.

BROOKLYN.—*Trial Justice,* James E. Ingalls; *Alternate Trial Justice,* Elbra L. Baker; *Prosecuting Grand Juror,* William B. MacDonald; *Alternate Prosecuting Grand Juror,* Frank Kelly.
Sessions Held: Thursdays, 7:30 P. M.
Court Location: Town Hall.

BURLINGTON.—*Trial Justice,* Arthur J. Reeve (P.O., *R.D. Unionville*); *Alternate Trial Justice,* Charles C. Lyon; *Prosecuting Grand Juror,* David W. Gilchrist (P.O., *R.D. Unionville*); *Alternate Prosecuting Grand Juror,* George W. Hull.
Sessions Held: Tuesdays, 7:30 P. M.
Court Location: New Elementary School Building, Route No. 116.

CANAAN.—*Trial Justice,* Winton B. Rodgers (P.O., *Falls Village*); *Alternate Trial Justice,* Joseph D. Hanlon, Sr.; *Prosecuting*

Grand Juror, G. Frank Brothers (P.O., *Falls Village*); *Alternate Prosecuting Grand Juror*, William F. Landon.
Sessions Held: Wednesdays, 7:30 P. M.
Court Location: Town Hall, Falls Village.

CANTERBURY.—*Trial Justice*, Linwood P. Tracy; *Alternate Trial Justice*, James Yaworski; *Prosecuting Grand Juror*, Talbot Lancaster; *Alternate Prosecuting Grand Juror*, Bernard Utz.
Sessions Held: Mondays, 6-8 P. M.
Court Location: Canterbury Green.

CANTON.—*Trial Justice*, Guy F. Whitney (P.O., *Sunset Terrace, Collinsville*); *Alternate Trial Justice*, Raymond James; *Prosecuting Grand Juror*, S. A. Richardson (P.O., *Canton Center*); *Alternate Prosecuting Grand Juror*, Robert G. Gillespie.
Sessions Held: Tuesdays, 7 P. M.
Court Location: Town Hall, Collinsville.

CHAPLIN.—*Trial Justice*, Therese M. Daubeneck; *Alternate Trial Justice*, Robert Rafferty; *Prosecuting Grand Juror*, Daniel D. Cavanaugh.
Sessions Held: Saturdays, 2 P.M.
Court Location: Town Hall, Route 91.

CHESHIRE.—*Trial Justice*, LeRoy H. Carpenter; *Alternate Trial Justice*, William Shay; *Prosecuting Grand Juror*, Richard Williams; *Alternate Prosecuting Grand Juror*, Edwin Chubb.
Sessions Held: Friday evenings.
Court Location: Town Hall.

CHESTER.—*Trial Justice*, Stuart S. Joslyn; *Alternate Trial Justice*, Everett M. Brooks; *Prosecuting Grand Juror*, Benjamin Ferrari.
Sessions Held: Thursdays, 7 P. M.
Court Location: Town Office Building.

CLINTON.—*Trial Justice*, William A. Ward, Sr.; *Alternate Trial Justice*, R. J. Herrmann; *Prosecuting Grand Juror*, E. V. Parr; *Alternate Prosecuting Grand Juror*, S. F. Hull, Jr.
Sessions Held: Saturdays, 10 A. M.
Court Location: Court Room, Andrews Memorial Community Building.

COLCHESTER.—*Trial Justice*, Jack Lazinsk; *Alternate Trial Justice*, Arthur Standish; *Prosecuting Grand Juror*, Edward Agranovitch; *Alternate Prosecuting Grand Juror*, Paul Bron.
Sessions Held: Mondays, 9:30 A. M.
Court Location: Fire House, Main Street.

COLEBROOK.—*Trial Justice*, Joseph A. Rowley; *Alternate Trial Justice*, Erving Pruyn; *Prosecuting Grand Juror*, Earl W. Smith; *Alternate Prosecuting Grand Juror*, Frank Williams.
Sessions Held: By appointment.
Court Location: Church Basement, Colebrook Center.

COLUMBIA.—*Trial Justice,* Newton B. Smith; *Alternate Trial Justice,* Donald Woodward; *Prosecuting Grand Juror,* Chauncey Squier; *Alternate Prosecuting Grand Juror,* Burton Starkey.
Sessions Held: Mondays, 7:30 P. M.
Court Location: Yeoman's Hall.

CORNWALL.—*Trial Justice,* Robert E. Nuese (P.O., *West Cornwall*); *Alternate Trial Justice,* Frank E. Calhoun; *Prosecuting Grand Juror,* Ernest D. Clark (P.O., *R.D. Litchfield*); *Alternate Prosecuting Grand Juror,* Francis X. Cole.
Sessions Held: No regular sessions.
Court Location: Town Office.

COVENTRY.—*Trial Justice,* John E. Kingsbury (P.O., *R. No. 4, Rockville*); *Alternate Trial Justice,* LeRoy Roberts; *Prosecuting Grand Juror,* Gilbert Wittmann (P.O., *R. No. 4, Rockville*); *Alternate Prosecuting Grand Juror,* Harry Olsen.
Sessions Held: Fridays, 8 P. M.
Court Location: Town Clerk's Office, So. Coventry.

CROMWELL.—*Trial Justice,* Paul L. Miller; *Alternate Trial Justice,* M. R. Sterling; *Prosecuting Grand Juror,* James Henderson.
Sessions Held: Wednesdays, 7:30 P. M.
Court Location: Memorial Town Hall, West Street.

DEEP RIVER.—*Trial Justice,* Harold G. Tomlinson; *Alternate Trial Justice,* Edward Mislick; *Prosecuting Grand Juror,* Gilbert Eagan; *Alternate Prosecuting Grand Juror,* Everett J. Peckham.
Sessions Held: Mondays, 7 P. M.
Court Location: Town Hall.

DURHAM.—*Trial Justice,* Frederick R. O. Tietze; *Alternate Trial Justice,* Oliver Bristol; *Prosecuting Grand Juror,* Willis Goodale.
Sessions Held: Thursdays, 7 P. M.
Court Location: Town Hall.

EASTFORD.—*Trial Justice,* Herbert E. Merrill, Sr. (P.O., *Chaplin*); *Alternate Trial Justice,* Edward A. Trepal; *Prosecuting Grand Juror,* Stewart Tatem.
Sessions Held: Tuesdays, 7 P. M.
Court Location: Town Clerk's Office.

EAST GRANBY.—*Trial Justice,* Fred W. Viets; *Alternate Trial Justice,* Edward Millea; *Prosecuting Grand Juror,* Albert P. Cowles; *Alternate Prosecuting Grand Juror,* Charles H. Gaines.
Sessions Held: No regular sessions.
Court Location: Town Hall.

EAST HADDAM.—*Trial Justice,* Norman D. Boardman; *Alternate Trial Justice,* Edward O'Neil; *Prosecuting Grand Juror,* Michael Elkin (P.O., *Moodus*); *Alternate Prosecuting Grand Juror,* Vacancy.
Sessions Held: No regular sessions.
Court Location: Town Hall.

EAST HAMPTON.—*Trial Justice,* Roy G. Hallberg; *Alternate Trial Justice,* Carl E. Hansen; *Prosecuting Grand Juror,* Percy P. Markham; *Alternate Prosecuting Grand Juror,* Daniel Healy.
Sessions Held: Mondays, 7:30 P. M.
Court Location: Town Hall.

EAST LYME.—*Trial Justice,* Lawrence Fraser, Sr.; *Alternate Trial Justice,* Benjamin Parker; *Prosecuting Grand Juror,* Philip Lee (P.O., *Niantic*); *Alternate Prosecuting Grand Juror,* Fred Metcalf, Jr.
Sessions Held: Thursdays, 7 P. M.
Court Location: Niantic Fire Dept.

EASTON.—*Trial Justice,* John F. Chatfield (P.O., *1115 Main St., Bridgeport 3*); *Alternate Trial Justice,* Howard L. Shaff; *Prosecuting Grand Juror,* Clarence O. Lister (P.O., *955 Main St., Bridgeport 3*); *Alternate Prosecuting Grand Juror,* Ralph O. Bruno.
Sessions Held: Wednesdays, 7:30 P. M.
Court Location: Town Hall.

EAST WINDSOR.—*Trial Justice,* Rudolph C. Geissler (P.O., *Box 177, Broad Brook*); *Alternate Trial Justice,* Edgar B. Woolam, Jr.; *Prosecuting Grand Juror,* John E. Shaughnessy (P.O., *Warehouse Point*); *Alternate Prosecuting Grand Juror,* Edward J. Benicak.
Sessions Held: Wednesdays, 7:30 P. M.
Court Location: Corner School Street and Dean Avenue, Warehouse Point.

ELLINGTON.—*Trial Justice,* Carl A. Goehring; *Alternate Trial Justice,* Edward G. Finance; *Prosecuting Grand Juror,* Simon S. Cohen (P.O., *Rockville*); *Alternate Prosecuting Grand Juror,* Leland E. Sloan.
Sessions Held: Mondays, 7 P. M.
Court Location: Town Hall.

ESSEX.—*Trial Justice,* James H. Gould; *Alternate Trial Justice,* George I. Lancraft; *Prosecuting Grand Juror,* Alfred Griswold (P.O., *Earl St., Centerbrook*); *Alternate Prosecuting Grand Juror,* Ralph N. Clark, Jr.
Sessions Held: Saturdays, 10 A. M.
Court Location: Municipal Building.

FRANKLIN.—*Trial Justice,* C. Albert Beckwith (P.O., *North Franklin*); *Alternate Trial Justice,* Roy Linden; *Prosecuting Grand Juror,* Jason Kingsley (P.O., *R.D. Lebanon*).
Sessions Held: Saturdays, 2 P. M.
Court Location: Town Hall.

GOSHEN.—*Trial Justice,* Harry W. Greene (P.O., *West Goshen*); *Alternate Trial Justice,* William Pease; *Prosecuting Grand Juror,* Herman Walther; *Alternate Prosecuting Grand Juror,* Henry Dreger.
Sessions Held: Mondays, 7:30 P. M.
Court Location: Town Hall.

GRANBY.—*Trial Justice.* Philip E. Devnew; *Alternate Trial Justice,* Frank H. Kearns; *Prosecuting Grand Juror,* Lyman T. Burgess; *Alternate Prosecuting Grand Juror,* A. C. Ryder.
Sessions Held: Mondays, 7:30 P. M.
Court Location: Town Office Room, Guay & Kellogg Store Building.

HADDAM.—*Trial Justice,* Belle D. Russell; *Alternate Trial Justice,* Leon T. Burr; *Prosecuting Grand Juror,* Everett E. Kahrman (P.O., *Higganum*); *Alternate Prosecuting Grand Juror,* Tracy Neff.
Sessions Held: Thursday evening, and other times as necessary.
Court Location: Town Hall.

HAMPTON.—*Trial Justice,* Richard M. Burchnall; *Alternate Trial Justice,* Marion MacMillan; *Prosecuting Grand Juror,* Leon Pawlikowski.
Sessions Held: Monday evenings.
Court Location: Residence of Trial Justice, R.F.D. No. 2.

HARTLAND.—*Trial Justice,* Luther B. Martin, Jr., (P.O., *East Hartland*); *Alternate Trial Justice,* Stanley A. Ransom; *Prosecuting Grand Juror,* William K. McDavid (P.O., *East Hartland*); *Alternate Prosecuting Grand Juror,* Stanley Jensen.
Sessions Held: Mondays, 7:30 P. M.
Court Location: Residence of Trial Justice.

HARWINTON.—*Trial Justice,* Robert A. Delay (P.O., *R.D. No. 2, Thomaston*); *Alternate Trial Justice,* Gerhardt Young; *Prosecuting Grand Juror,* Charles A. Page (P.O., *R.D., No. 2, Torrington*); *Alternate Prosecuting Grand Juror,* Arthur Kelley.
Sessions Held: Thursdays, 8 P. M.
Court Location: Town Hall.

HEBRON.—*Trial Justice,* Clifford R. Wright (P.O., *Amston*); *Alternate Trial Justice,* William Owen; *Prosecuting Grand Juror,* William Hammond; *Alternate Prosecuting Grand Juror,* Ralph Secord.
Sessions Held: Tuesdays, 8 P. M.
Court Location: Town Hall.

KENT.—*Trial Justice,* Samuel A. Woodward (P.O., *South Kent*); *Alternate Trial Justice,* Phillips Peet; *Prosecuting Grand Juror,* Robert H. Mattoon; *Alternate Prosecuting Grand Juror,* Francis C. Cady.
Sessions Held: Thursdays, 4 or 7 P.M. or by appointment.
Court Location: Town Hall.

KILLINGWORTH.—*Trial Justice,* Alan G. Goldsmith (P.O., *R.F.D. Clinton*); *Alternate Trial Justice,* Philip E. Bulger; *Prosecuting Grand Juror,* J. W. Steadman (P.O., *R.F.D. Madison*); *Alternate Prosecuting Grand Juror,* John Hine.
Sessions Held: Saturdays, 10 A. M. or by appointment.
Court Location: Old Ely House.

LEBANON.—*Trial Justice,* Christie H. Foster (P.O., *North Franklin*); *Alternate Trial Justice,* Carol Dunham; *Prosecuting Grand Juror,* Wallace P. Blakeslee; *Alternate Prosecuting Grand Juror,* Alfred Wyman.
Sessions Held: No regular sessions.
Court Location: Town Hall, Lebanon Center, during summer months. Residence of Trial Justice, Route 207, No. Franklin, during winter months.

LEDYARD.—*Trial Justice,* Andrew M. Avery (P.O., *R.F.D. No. 6, Norwich*); *Alternate Trial Justice,* William J. Loftus; *Prosecuting Grand Juror,* A. Gilbert Hagen (P.O., *R.F.D. No. 6, Norwich*).
Sessions Held: Thursday evenings and by appointment.
Court Location: Ledyard Center.

LISBON.—*Trial Justice,* Walter C. Drew (P.O., *R.F.D. No. 4, Norwich*); *Alternate Trial Justice,* Charles Grant; *Prosecuting Grand Juror,* James Gillies (P.O., *R.F.D. No. 1, Baltic*); *Alternate Prosecuting Grand Juror,* Irving Allen.
Sessions Held: Monday evenings and Saturday mornings.
Court Location: Newent District.

LITCHFIELD.—*Trial Justice,* A. William Pruner; *Alternate Trial Justice,* Bernard C. Roberg; *Prosecuting Grand Juror,* William M. Foord; *Alternate Prosecuting Grand Juror,* John H. Cook.
Sessions Held: Mondays, 2 P. M.
Court Location: Town Hall.

LYME.—*Trial Justice,* James G. Pullar (P.O., *Old Lyme*); *Alternate Trial Justice,* William C. Peck; *Prosecuting Grand Juror,* H. Edward Manville, Jr. (P.O., *Old Lyme*); *Alternate Prosecuting Grand Juror,* Walter N. Block.
Sessions Held: No regular sessions.
Court Location: Lyme Consolidated School.

MADISON.—*Trial Justice,* Gordon E. Peery; *Alternate Trial Justice,* Joseph Schmidt; *Prosecuting Grand Juror,* Eugene Keyarts; *Alternate Prosecuting Grand Juror,* Lester Crowell.
Sessions Held: Mondays, 7 P. M.
Court Location: Madison Police Dept.

MANSFIELD.—*Trial Justice,* Wright D. Gifford (P.O., *Storrs*); *Alternate Trial Justice,* William F. Kirkpatrick; *Prosecuting Grand Juror,* Byron D. Houston (P.O., *Mansfield Depot*); *Alternate Prosecuting Grand Juror,* Sherman P. Hollister (P.O., *Storrs*).
Sessions Held: Thursdays, 2 P. M.
Court Location: Mansfield Town Office Building, Spring Hill, Storrs.

MARLBOROUGH.—*Trial Justice,* William Caffyn (P.O., *R.D. No. 2, East Hampton*); *Alternate Trial Justice,* John Radell; *Prosecuting Grand Juror,* Paul Roberts (P.O., *R.D. No. 2, East Hampton*); *Alternate Prosecuting Grand Juror,* Robert Farley.
Sessions Held: Saturdays.
Court Location: Marlborough Library.

MIDDLEBURY.—*Trial Justice,* Carol B. Knibbs; *Alternate Trial Justice,* Stanley A. Terry; *Prosecuting Grand Juror,* George H. Lynch; *Alternate Prosecuting Grand Juror,* Donald Henry.
Sessions Held: Mondays, 8 P. M.
Court Location: Town Hall.

MIDDLEFIELD.—*Trial Justice,* Henry F. W. Geffken (P.O., *Box 63, Rockfall*); *Alternate Trial Justice,* Henry H. Lyman; *Prosecuting Grand Juror,* Lester D. Fowler.
Sessions Held: Mondays, 7:30 P. M.
Court Location: Town Hall.

MONROE.—*Trial Justice,* Arthur Beardsley (P.O., *R.D. No. 1, Stepney Depot*); *Alternate Trial Justice,* Stuart Upson; *Prosecuting Grand Juror,* George Squinobal (P.O., *R.D. No. 2, Stepney Depot*); *Alternate Prosecuting Grand Juror,* Hilding Nelson.
Sessions Held: 1st and 3rd Tuesday of each month at 8 P. M.
Court Location: Town Hall.

MONTVILLE.—*Trial Justice,* Nathan Weisler (P.O., *Uncasville*); *Alternate Trial Justice,* Donald Hartmann; *Prosecuting Grand Juror,* Leo O. Manville; *Alternate Prosecuting Grand Juror,* Andrew Pero.
Sessions Held: Saturdays, 10 A. M.
Court Location: Town Hall.

MORRIS.—*Trial Justice,* Elton R. Skilton; *Alternate Trial Justice,* Howard J. Stoddard; *Prosecuting Grand Juror,* Frank B. Delaney (P.O., *R.D. Thomaston*); *Alternate Prosecuting Grand Juror,* Herman M. Turrell.
Sessions Held: Thursdays, 8 P. M.
Court Location: Court Room, Morris Community Building.

NEW FAIRFIELD.—*Trial Justice,* Alfred J. Lobraico; *Alternate Trial Justice,* James Kiely; *Prosecuting Grand Juror,* James J. McCrory (P.O., *R.F.D. 1, Patterson, N.Y.*); *Alternate Prosecuting Grand Juror,* Granville Stubbs.
Sessions Held: Tuesdays, 2 P. M.
Court Location: Town Hall.

NEW HARTFORD.—*Trial Justice,* Harris R. Hunt (P.O., *Pine Meadow*); *Alternate Trial Justice,* Edward C. Mortensen; *Prosecuting Grand Juror,* John Hayward; *Alternate Prosecuting Grand Juror,* Fred Brown.
Sessions Held: Wednesdays, 7 P. M.
Court Location: Town Hall.

NORFOLK.—*Trial Justice,* Philip E. Curtiss; *Alternate Trial Justice,* M. Norman Mitchell; *Prosecuting Grand Juror,* John E. Searle; *Alternate Prosecuting Grand Juror,* George I. Malcom.
Sessions Held: 2 P. M. as cases arise.
Court Location: Town Hall.

NORTH BRANFORD.—*Trial Justice,* George Dabbs; *Alternate Trial Justice,* Ralph H. Holabird; *Prosecuting Grand Juror,*

Burton S. Colter; *Alternate Prosecuting Grand Juror*, Charles Meisinger.

Sessions Held: Mondays, 8 P. M.

Court Location: Atwater Memorial Library, 2nd Floor.

NORTH CANAAN.—*Trial Justice*, Lester B. Root (P.O., *Canaan*); *Alternate Trial Justice*, Edward W. Houston; *Prosecuting Grand Juror*, Andrew V. Potter (P.O., *Canaan*); *Alternate Prosecuting Grand Juror*, Charles E. Picken.

Sessions Held: Tuesdays, 10 A. M. Other days when necessary.

Court Location: Court Room, Town Hall.

NORTH HAVEN.—*Trial Justice*, Herbert S. MacDonald; *Alternate Trial Justice*, Waldo S. Blakeslee; *Prosecuting Grand Juror*, Daniel D. Morgan; *Alternate Prosecuting Grand Juror*, Robert W. Leavenworth.

Sessions Held: Mondays, 9 A. M.

Court Location: Town Hall.

NORTH STONINGTON.—*Trial Justice*, James Bard Bill (P.O., *Star Route, Ashaway, R. I.*); *Prosecuting Grand Juror*, David L. Stillman (P.O., *R.F.D., Westerly, R. I.*).

Sessions Held: Wednesdays, 2 P. M.

Court Location: Town Hall.

OLD LYME.—*Trial Justice*, Mr. Shirley Saunders; *Alternate Trial Justice*, Walter Jenckes; *Prosecuting Grand Juror*, Winfield Scott Clime; *Alternate Prosecuting Grand Juror*, Douglas Bramble.

Sessions Held: Wednesdays, 7:30 P. M.

Court Location: Court Room, Old Lyme Town Hall.

OLD SAYBROOK.—*Trial Justice*, James J. Sposato; *Alternate Trial Justice*, Herbert W. Byington, Jr.; *Prosecuting Grand Juror*, Samuel B. Birck; *Alternate Prosecuting Grand Juror*, Harold L. Cushman.

Sessions Held: Tuesdays, 7:30 P. M.

Court Location: Town Hall.

OXFORD.—*Trial Justice*, William D. Downs (P.O., *R.F.D. No. 2, Southbury*); *Alternate Trial Justice*, Atwater C. Treat; *Prosecuting Grand Juror*, Leslie Tomlinson (P.O., *R.F.D. No. 2, Southbury*); *Alternate Prosecuting Grand Juror*, Richard C. Jacobs.

Sessions Held: Tuesdays, 8 P. M.

Court Location: Oxford Center, Route No. 67.

PLYMOUTH.—*Trial Justice*, Frank H. Platt; *Alternate Trial Justice*, Leslie Coggswell; *Prosecuting Grand Juror*, Emil A. Petke (P.O., *Terryville*); *Alternate Prosecuting Grand Juror*, Ard Welton.

Sessions Held: Tuesdays, 8 P. M.

Court Location: Terryville.

POMFRET.—*Trial Justice*, L. Allen Averill (P.O., *Pomfret Center*); *Alternate Trial Justice*, John Wetherbee; *Prosecuting Grand*

Juror, E. Newton Searles (P.O., *R.F.D. No. 2, Pomfret Center*); *Alternate Prosecuting Grand Juror*, Bertrand Benway.

Sessions Held: Thursdays, 7 P. M., Saturdays, 2 P. M. and special sessions whenever required.

Court Location: Office of Grand Juror Searles.

PORTLAND.—*Trial Justice*, John J. Benashski; *Alternate Trial Justice*, Harold J. Murphy; *Prosecuting Grand Juror*, Joseph P. McDonald; *Alternate Prosecuting Grand Juror*, John Cooney.

Sessions Held: Wednesdays, 7:30 P. M.

Court Location: Town Hall, Main Street.

PRESTON.—*Trial Justice*, William B. Mitchell (P.O., *R.F.D. No. 6, Norwich*); *Alternate Trial Justice*, Harold H. Muttart; *Prosecuting Grand Juror*, Albert C. Bausch (P.O., *R.F.D. No. 3, Norwich*).

Sessions Held: No regular sessions.

Court Location: Residence of Trial Justice.

PROSPECT.—*Trial Justice*, Elmer G. Ericson (P.O., *R.F.D. No. 2, Waterbury 12*); *Alternate Trial Justice*, Lloyd E. Perry; *Prosecuting Grand Juror*, Eugene C. Lewis (P.O., *R.F.D. No. 2, Waterbury 12*); *Alternate Prosecuting Grand Juror*, Howard C. Sills.

Sessions Held: Mondays, 8 P. M.

Court Location: Town Hall.

REDDING.—*Trial Justice*, Jesse P. Sanford (P.O., *Redding Ridge*); *Alternate Trial Justice*, Mrs. Mary Millar; *Prosecuting Grand Juror*, Llewelyn S. Warner; *Alternate Prosecuting Grand Juror*, George C. Dayton.

Sessions Held: No regular sessions.

Court Location: Redding Center.

RIDGEFIELD.—*Trial Justice*, Carleton A. Scofield; *Alternate Trial Justice*, Allen Haines; *Prosecuting Grand Juror*, Michael E. Bruno; *Alternate Prosecuting Grand Juror*, David Gearhart.

Sessions Held: No regular sessions.

Court Location: Town Hall.

ROXBURY.—*Trial Justice*, William O. Mathews; *Alternate Trial Justice*, Lewis Hurlbut; *Prosecuting Grand Juror*, Joseph Hartwell; *Alternate Prosecuting Grand Juror*, John Wegloski.

Sessions Held: When called.

Court Location: Record Building.

SALEM.—*Trial Justice*, Calvin H. McCall (P.O., *R.F.D. Colchester*);*Alternate Trial Justice*, Felix Zemko; *Prosecuting Grand Juror*, Alfred Bingham (P.O., *R.F.D. Colchester*); *Alternate Prosecuting Grand Juror*, Michael Urbanik.

Sessions Held: Mondays, 7:30 P. M.

Court Location: Town Hall.

SALISBURY.—*Trial Justice*, William G. Raynsford (P.O., *Lakeville*); *Alternate Trial Justice*, G. Campbell Becket; *Prosecuting*

Grand Juror, Edward C. Williams; *Alternate Prosecuting Grand Juror*, Carl Isaksen.
Sessions Held: Saturdays, 11 A. M. Other times, as necessary.
Court Location: Town Hall.

SCOTLAND.—*Trial Justice*, Harry N. Moseley (P.O., *R.F.D. No. 1, Hampton*); *Alternate Trial Justice*, Elizabeth E. Dennis; *Prosecuting Grand Juror*, David O. Shoemaker (P.O., *R.F.D. No. 1, Hampton*).
Sessions Held: No regular sessions.
Court Location: Residence of Trial Justice.

SHARON.—*Trial Justice*, Raymond Euvrard; *Alternate Trial Justice*, Nathaniel Huggins; *Prosecuting Grand Juror*, Maro H. Chapman; *Alternate Prosecuting Grand Juror*, Norman Eklund.
Sessions Held: Tuesdays or Wednesdays, 2 P. M.
Court Location: Town Hall.

SHERMAN.—*Trial Justice*, Henry B. Anderson, Jr.; *Alternate Trial Justice*, Howard A. Smith; *Prosecuting Grand Juror*, James B. Brinsmade; *Alternate Prosecuting Grand Juror*, Frank E. Weddell.
Sessions Held: As required.
Court Location: Town Hall.

SIMSBURY.—*Trial Justice*, Francis J. Gallagher; *Alternate Trial Justice*, Richard W. O'Donnell; *Prosecuting Grand Juror*, Russell Shaw (P.O., *West Simsbury*); *Alternate Prosecuting Grand Juror*, Jesse L. Case, Jr.
Sessions Held: Mondays, 7 P. M.
Court Location: Court Room, Eno Memorial Hall.

SOMERS.—*Trial Justice*, Fred C. Davis; *Alternate Trial Justice*, A. Herbert Wells; *Prosecuting Grand Juror*, A. Vail Smith, Jr.
Sessions Held: Saturdays, 10 A. M.
Court Location: Town Building.

SOUTHBURY.—*Trial Justice*, Edward W. Overton; *Alternate Trial Justice*, Wesley F. Rouse; *Prosecuting Grand Juror*, William J. Holmes, Jr.; *Alternate Prosecuting Grand Juror*, Ralph S. Hoxie.
Sessions Held: Wednesdays, 8 P. M.
Court Location: Town Hall, South Britain.

STERLING.—*Trial Justice*, Herman E. Frink (P.O., *R.F.D. No. 1, Moosup*); *Alternate Trial Justice*, Vacancy; *Prosecuting Grand Juror*, Thomas Brewin (P.O., *Oneco*).
Sessions Held: Tuesdays, 7:30 P. M.
Court Location: Town Hall.

THOMASTON.—*Trial Justice*, Wallace H. Doty; *Alternate Trial Justice*, Mario DePecol; *Prosecuting Grand Juror*, H. Gibson Guion; *Alternate Prosecuting Grand Juror*, Gene Martin.
Sessions Held: Wednesdays, 8 P. M.
Court Location: Court Room, Town Hall.

THOMPSON.—*Trial Justice*, David Derosier (P.O., *Main St., No. Grosvenordale*); *Alternate Trial Justice*, Frank A. Desilets; *Prosecuting Grand Juror*, James Waldron (P.O., *Box 82, Mechanicsville*); *Alternate Prosecuting Grand Juror*, James Canty.
Sessions Held: Wednesdays, 7:30 P. M.
Court Location: Town Office Building, No. Grosvenordale.

TOLLAND.—*Trial Justice*, Chester L. Lemek (P.O., *R.F.D. No. 1, West Willington*); *Alternate Trial Justice*, Walter H. Anderson; *Prosecuting Grand Juror*, Eugene I. Wanat (P.O., *Tolland*); *Alternate Prosecuting Grand Juror*, Sebastian Lombardo.
Sessions Held: Mondays, 7 P. M., Saturdays, 9 A. M.
Court Location: Town Hall.

UNION.—*Trial Justice*, Paul Rizner (P.O., *R.F.D. No. 2, Stafford Springs*); *Alternate Trial Justice*, Jack Dennerley; *Prosecuting Grand Juror*, Zalmon J. Eaton (P.O., *R.F.D. No. 2, Stafford Springs*); *Alternate Prosecuting Grand Juror*, Wesley R. Bradway.
Sessions Held: Wednesdays, 7 P. M.
Court Location: Town Hall.

VOLUNTOWN.—*Trial Justice*, Warren E. Tanner (P.O., *R.F.D. Moosup*); *Alternate Trial Justice*, Lucius Sweet; *Prosecuting Grand Juror*, George Davis.
Sessions Held: Thursdays, 7:30 P. M.
Court Location: Town Hall.

WARREN.—*Trial Justice*, Eldred S. Tanner (P.O., *New Preston*); *Alternate Trial Justice*, Walter Hinckley; *Prosecuting Grand Juror*, Robert H. Perkins (P.O., *Cornwall Bridge*); *Alternate Prosecuting Grand Juror*, Herbert L. Curtiss, Jr.
Sessions Held: By appointment only.
Court Location: Town Hall.

WASHINGTON.—*Trial Justice*, W. J. Pickett (P.O., *Washington Depot*); *Alternate Trial Justice*, Hamilton Gibson; *Prosecuting Grand Juror*, Richard H. Foulois (P.O., *Washington Depot*).
Sessions Held: 2nd and 4th Wednesday of each month, 2 P. M.
Court Location: Bryan Memorial Hall.

WATERTOWN.—*Trial Justice*, Henry C. Campbell; *Alternate Trial Justice*, Joseph E. Thompson; *Prosecuting Grand Juror*, John T. Miller; *Alternate Prosecuting Grand Juror*, Raymond F. Leonard.
Sessions Held: Tuesdays, 8 P. M.
Court Location: Town Hall.

WESTBROOK.—*Trial Justice*, Oliver H. Chalker; *Alternate Trial Justice*, Leno Savelli; *Prosecuting Grand Juror*, Benjamin Schlossbach; *Alternate Prosecuting Grand Juror*, John A. Burdick.
Sessions Held: Saturdays, 10 A. M.
Court Location: Office Building.

WESTON.—*Trial Justice,* John D. Grothe (P.O., *R.F.D. No. 2, Westport*); *Alternate Trial Justice,* Curtis Benjamin; *Prosecuting Grand Juror,* David Coley; *Alternate Prosecuting Grand Juror,* Donald Jones.

Sessions Held: Thursdays, 8 P. M.

Court Location: Town Hall.

WILTON.—*Trial Justice,* Albert L. Perry; *Alternate Trial Justice,* John M. McCormick; *Prosecuting Grand Juror,* Frank E. Bennett; *Alternate Prosecuting Grand Juror,* MacLean Gander.

Sessions Held: Mondays, 8 P. M.

Court Location: Town Hall, Route 7, Norwalk-Danbury Road.

WOODBRIDGE.—*Trial Justice,* I. Gordon Colby, Jr.; *Alternate Trial Justice,* Joseph B. Morse; *Prosecuting Grand Juror,* William J. Cousins; *Alternate Prosecuting Grand Juror,* Morris Tyler.

Sessions Held: 1st and 3rd Monday of each month, 8 P. M.

Court Location: Town Hall.

WOODBURY.—*Trial Justice,* William F. Fleming (P.O., *No. Woodbury*); *Alternate Trial Justice,* Winfield O. Ryan; *Prosecuting Grand Juror,* Edward S. Boyd; *Alternate Prosecuting Grand Juror,* A. Louis Anderson.

Sessions Held: Mondays, 7:30 P. M. and other times as necessary.

Court Location: Community House.

WOODSTOCK.—*Trial Justice,* Henry F. Joy; *Alternate Trial Justice,* Edward LeRoy Adams; *Prosecuting Grand Juror,* Donald B. Williams (P.O., *R.F.D. No. 3, Putnam*); *Alternate Prosecuting Grand Juror,* Wade G. Marvin.

Sessions Held: Thursdays, 7 P. M.

Court Location: Town Clerk's Office.

PROBATE COURTS

See Amendments to the Constitution of Connecticut, Articles IX, XXI, XLIV*
Gen. Stat., Rev., 1949 Chapter 331.

Judges of Probate are elected biennially on the Tuesday after the first Monday in November in years having an even number, and for the term of two years from the Wednesday after the first Monday of January next succeeding their election. There are 120 Probate Districts in the State of Connecticut.

CONNECTICUT PROBATE ASSEMBLY

Gen. Stat., Rev., 1949 Sec. 6831.

President, William M. Luby, Meriden; *Recording Secretary*, Anna B. Roger, Canaan; *Executive Secretary and Treasurer*, Patrick Healey, Waterbury.

Hartford County

HARTFORD (Hartford, Bloomfield, Glastonbury, Newington, Rocky Hill, West Hartford, Wethersfield, Windsor Locks). Russell Z. Johnston (*P. O., Hartford*).
Constituted May session, 1666, as a County Court.
Office Hours: 9 A. M.—4 P. M., Weekdays
Closed Saturdays.
Office Location: Municipal Building, 550 Main Street, Hartford.

AVON, Barclay Robinson.
Constituted May session, 1844, from Farmington.
Office Hours: 9 A. M.—5 P. M.
Office Location: Town Offices, Towpath School Building.

BERLIN (Berlin, New Britain) William F. Mangan (*P. O., New Britain*).
Constituted June 2, 1824 from Farmington, Hartford and Middletown.
Office Hours: 9 A. M.—5 P. M. Weekdays.
9—12 A. M., Saturdays.
Office Location: 21 West Main St., New Britain.

BRISTOL, William L. Cafferty.
Constituted June 4, 1830, from Farmington.
Office Hours: 9—12 A. M.1:30—5 P. M., Weekdays.
9—12 A. M., Saturdays.
Closed Saturdays, June through September.
Office Location: 13 North Main Street.

BURLINGTON, Arthur R. Alderman (*P. O., R.F.D. Unionville*).
Constituted June 3, 1834, from Farmington.
Office Hours: By appointment.
Office Location: Burlington Consolidated School.

CANTON, Sterling W. Bristol, (*P. O., Collinsville*).
Constituted June 7, 1841, from Simsbury.
Office Hours: 10:30—12 A. M., Monday, Wednesday and Friday. 2—5 P. M. Tuesday and Thursday.
By appointment during July.
Office Location: Town Hall.

*Effective Jan. 1951.

EAST GRANBY, L. Mazie Viets.
Constituted July 4, 1865, from Granby.
Office Hours: By appointment. Phone 826W2.
Office Location: Probate Office Town Building.

EAST HARTFORD, James J. O'Connor.
Constituted May, 1887, from Hartford.
Office Hours: 9—12 A. M., 1—4 P. M. Weekdays.
Closed Saturdays.
Office Location: Town Hall.

EAST WINDSOR (East Windsor, South Windsor), Clara F. Allen (*P. O., Warehouse Point*).
Constituted May session, 1782, from Hartford and Stafford.
Office Hours: 9—12 A. M. 1:30—4 P. M. Weekdays,
and by appointment.
Office Location: Warehouse Point.

ENFIELD, Joseph T. Glista.
Constituted May 26, 1831, from East Windsor.
Office Hours: 9 A. M.—5 P. M. Weekdays.
Closed Saturdays.
Office Location: Town Building, Church Street, Thompsonville.

FARMINGTON, Edward H. Deming.
Constituted January, 1769, from Hartford.
Office Hours: 9—12 A. M., 1:15—5 P. M., Weekdays.
Office Location: Probate Court, Town Clerk's Office.

GRANBY, Albert C. Sweeton.
Constituted May session, 1807, from Simsbury and Hartford.
Office Hours: By appointment.
Office Location: Town Clerk's Office.

HARTLAND, Stanley A. Ransom (*P. O., West Hartland*).
Constituted June 3, 1836, from Granby.
Office Hours: By appointment.
Office Location: West Hartland.

MANCHESTER, John J. Wallett.
Constituted June 22, 1850, from Hartford.
Office Hours: 9—12 A. M. 1—5 P. M. Weekdays.
9—12 A. M. Saturdays.
Office Location: Municipal Building.

MARLBOROUGH, Samuel P. Dancause (*P. O., R. D. No. 2, East Hampton*).
Constituted June 11, 1846, from Colchester.
Office Hours: By appointment.
Office Location: 24 Fairview Street, Marlborough.

PLAINVILLE, Eldred L. Minor.
Constituted May, 1909, from Farmington.
Office Hours: 1:30—5 P. M. Weekdays.
Other hours and evenings by appointment.
Office Location: 29 Pierce Street.

SIMSBURY, Charles W. Hall.
Constituted May session, 1769, from Hartford.
Office Hours: 8:30 A. M.—4:30 P. M. Weekdays.
8:30—12 A. M. Saturdays.
Office Location: Eno Memorial Hall, Hopmeadow Street.

SOUTHINGTON, William J. Hurley.
Constituted May 24, 1825, from Farmington.
Office Hours: 9:30—12 A. M. 1:30—5 P. M., Weekdays.
9:30—12 A. M. Saturdays.
Office Location: Town Office Building, Main Street.

SUFFIELD, Thomas B. Cannon.
Constituted May session, 1821, from Hartford and Granby.
Office Hours: 7—9 P. M., Wednesdays, and Saturday mornings 9—12 A. M.
Other times by appointment.
Office Location: Town Hall Building.

WINDSOR, Raymond K. Adams.
Constituted July 4, 1855, from Hartford.
Office Hours: Evenings by appointment.
Office Location: Town Hall.

New Haven County

NEW HAVEN (New Haven, East Haven, North Haven, Orange, Woodbridge), James A. Shanley. (*P. O., New Haven*).
Constituted May session, 1666, as a County Court.
Office Hours: 9 A. M.—5 P. M.
Office Location: City Hall, New Haven.

BETHANY, J. Stephen Knight (*P. O., Westville, 15*).
Constituted July 4, 1854, from New Haven.
Office Hours: By appointment.
Office Location: Town Clerk's Office.

BRANFORD, Louis B. Zacher.
Constituted June 21, 1850, from Guilford.
Office Hours: 9—12 A. M. 1—5 P. M. Weekdays.
9—12 A. M. Saturdays.
Office Location: Town Hall.

CHESHIRE (Cheshire, Prospect), Luke H. Stapleton (*P. O., Cheshire*).
Constituted May 27, 1829, from Wallingford.
Office Hours: 9—12 A. M. 1:30—5:30 P. M. Weekdays.
9—12 A. M. Saturdays.
Office Location: Town Hall.

DERBY (Derby, Ansonia, Seymour), Michael E. Sheehy (*P. O., Ansonia*).
Constituted July 4, 1858, from New Haven.
Office Hours: 9—12 A. M. 1:30—5 P. M., Weekdays.
9—12 A. M. Saturdays.
Office Location: City Hall, Ansonia.

GUILFORD, George C. Conway.
Constituted October session, 1719, from New Haven and New London
Office Hours: 9—12 A. M. 1—4 P. M.
Office Location: Park Street.

HAMDEN, F. Raymond Rochford.
Constituted July 22, 1945, from New Haven.
Office Hours: 9:30—11:30 A. M. 2:30—4:00 P. M.
Office Location: Town Hall.

MADISON, Peter C. M. Christensen.
Constituted May 22, 1834, from Guilford.
Office Hours: 9 A. M.—4 P. M. Weekdays.
9—12 A. M. Saturdays.
Office Location: Town Hall.

MERIDEN, William M. Luby.
Constituted June 3, 1836, from Wallingford.
Office Hours: 9—12 A. M. 1:30—5 P. M. Weekdays.
9—12 A. M. Saturdays except June, July and August.
Office Location: Rm. 4, City Hall.

MILFORD, Arnon D. Thomas.
Constituted May 22, 1832, from New Haven.
Office Hours: 9—12 A. M. 1:30—5 P. M. Weekdays.
9—12 A. M. Saturdays.
Office Location: Municipal Building.

NAUGATUCK (Naugatuck, Beacon Falls), Raymond M. Shea.
Constituted July 4, 1863, from Waterbury.
Office Hours: 9—12 A. M. 1:30—5 P. M. Monday through Friday.
Office Location: Rm. 10, Town Hall.

NORTH BRANFORD, R. Earle Beers (*P. O., R. F. D. No. 2, Branford*).
Constituted April 14, 1937, from Guilford and Wallingford.
Office Hours: By appointment.
Office Location: Office of Town Clerk.

OXFORD, Michael E. Sheehy, *Acting Judge.*
Constituted June 4, 1846, from New Haven.
Office Hours: By appointment.
Office Location: City Hall, Ansonia.

WALLINGFORD, James J. Laden.
Constituted May session, 1776, from New Haven and Guilford.
Office Hours: 9—12 A. M. 1:30—5 P. M. Weekdays.
9—12 A. M. Saturdays.
By appointment, evening.
Office Location: Town Hall.

WATERBURY (Waterbury, Middlebury, Wolcott), John L. Gaffney (*P. O., Waterbury*).
Constituted May session, 1779, from Woodbury.
Office Hours: 9—12 A. M. 2—5 P. M. Weekdays.
9—12 A. M. Saturdays.
Office Location: City Hall, Waterbury.

WEST HAVEN, Walton E. Cronan.
Constituted June 24, 1941, from New Haven.
Office Hours: 9—12 A. M. 1—5 P. M. Weekdays.
9—12 A. M. Saturdays.
Office Location: Town Hall.

The Town of Southbury is in the District of Woodbury, Litchfield County.

New London County

NEW LONDON (New London, Waterford), S. Victor Prince (*P. O., New London*).
Constituted May session, 1666, as a County Court.
Office Hours: 9 A. M.—4:30 P. M.
Closed Saturdays.
Office Location: Municipal Building.

NORWICH (Norwich, Franklin, Griswold, Lisbon, Preston, Sprague, Voluntown), Edward G. Moran (*P. O., Norwich*).
Constituted October, 1748, from New London; contains the records of Voluntown.
Office Hours: 9 A. M.—5 P. M. Weekdays.
9—12 A. M. Saturdays.
Office Location: City Hall and Court House, Union Sq.

BOZRAH, Theodore Stark Abel, (*P. O., Yantic*).
Constituted June 3, 1843, from Norwich.
Office Hours: 6—8 P. M. and by appointment.
Office Location: Residence, Norwich-Colchester Road.

COLCHESTER, Carl A. Bengston.
Constituted May 29, 1832, from East Haddam; contains the records of East Haddam from October session, 1741 to May 29, 1832.
Office Hours: By appointment.
Office Location: Town Office Building.

EAST LYME, Marion E. Moore (*P. O., R.F.D., Niantic*).
Constituted June 2, 1843, from New London.
Office Hours: 10 A. M.—1 P. M.
Office Location: Pattagansett Road.

GROTON, Hazel W. McGrath (*P. O., Noank*).
Constituted May 25, 1839, from Stonington.
Office Hours: 9—12 A. M. 1—4 P. M. Weekdays.
9—12 A. M. Saturdays.
Office Location: Town Hall, Poquonnock Bridge.

LEBANON, Royal O. Woodward (*P. O., Chestnut Hill*).
Constituted June 2, 1826, from Windham.
Office Hours: By appointment.
Office Location: Residence, on Highway to Columbia.

LEDYARD, Billings F. S. Crandall (*P. O., R.F.D. No. 6, Norwich*).
Constituted June 6, 1837, from Stonington.
Office Hours: By appointment.
Office Location: Ledyard Center and Home.

LYME, Chauncey H. Hand, Jr.
Constituted July 5, 1869, from Old Lyme.
Office Hours: By appointment.
Office Location: Town Clerk's Office.

MONTVILLE, James R. McDermott.
Constituted June 27, 1851, from New London.
Office Hours: 9 A. M.—4 P. M. Weekdays.
9—12 A. M. Saturdays.
(Closed Wednesdays during summer)
Office Location: Uncasville.

NORTH STONINGTON, Charles R. Brown.
Constituted June 4, 1835, from Stonington.
Office Hours: 10 A. M.—2 P. M. Wednesdays.
Other times by appointment.
Office Location: Town Hall.

OLD LYME, Robert H. Noble.
Name changed from Lyme to Old Lyme, July 5, 1869; contains Probate records of Lyme from June 4, 1830, to July 24, 1868.
Office Hours: By appointment.
Office Location: Memorial Hall.

SALEM, Alice F. Mitchell (*P. O., R.F.D. No. 3, Colchester*).
Constituted July 9, 1841, from Colchester and New London.
Office Hours: By appointment.
Office Location: Residence of the Judge of Probate, Salem.

STONINGTON, Daniel F. Brannegan (*P. O. Stonington*).
Constituted October session, 1766, from New London.
Office Hours: 9 A. M.—4 P. M. Weekdays, except Saturday.
Office Location: Town Hall Bldg.

Fairfield County

BRIDGEPORT (Bridgeport, Easton, Monroe, Trumbull), John P. Flanagan (*P. O., Bridgeport*).
Constituted June 4, 1840, from Stratford; contains the records of Stratford from May session, 1782 to June 4, 1840; and the records of Easton, which include the records of Weston, Easton being a district of its own from July 22, 1875 until March 4, 1878.
Office Hours: 9 A. M.—5 P. M. Weekdays.
9—12 A. M. Saturdays.
Office Location: City Hall.

DANBURY (Danbury, New Fairfield), Robert K. Watson.
Constituted May session, 1744, from Fairfield.
Office Hours: 9 A. M.—12:30 P. M. 1:30—5 P. M. Weekdays.
9—12 A. M. Saturdays.
Office Location: City Hall.

BETHEL, Averice P. La Valla.
Constituted July 4, 1859, from Danbury.
Office Hours: 9—12 A. M. Other hours by appointment.
Office Location: 116 Greenwood Ave.

BROOKFIELD, Lawrence R. Platt (*P. O., Brookfield Center*).
Constituted June 19, 1850, from Newtown.
Office Hours: Monday and Thursday 9—12 A. M. and by appointment.
Office Location: Town Office Building, Brookfield Center.

DARIEN, Walton Clark, Jr.
Constituted May 18, 1921, from Stamford.
Office Hours: 9—12 A. M. 1:30—5 P. M. Weekdays.
Closed Saturdays.
Office Location: Town Hall.

FAIRFIELD, Ned E. Ostmark.
Constituted May session, 1666, as a County Court.
Office Hours: 9—12 A. M. 1:30—4:30 P. M. Weekdays.
9—12 A. M. Saturdays.
Office Location: Town Hall.

GREENWICH, L. Paul Burke.
Constituted July 4, 1853, from Stamford.
Office Hours: 9 A. M.—5 P. M. Weekdays.
9—12 A. M. Saturdays, except from the 3rd Saturday in June to the 3rd Saturday in September.
Office Location: Town Hall.

NEW CANAAN, Dana S. Hawthorne.
Constituted June 22, 1937, from Norwalk.
Office Hours: 10—12 A. M. 2—4 P. M.
Office Location: Town Hall.

NEWTOWN, Paul V. Cavanaugh; Rosemary S. Trull, *Clerk*.
Constituted May session, 1820, from Danbury.
Office Hours: 9—12 A. M. 1—5 P. M. Weekdays.
Closed Saturdays.
Office Location: Edmond Town Hall.

NORWALK (Norwalk, Wilton), William O. Keene, (*P. O., Norwalk*).
Constituted May session, 1802, from Fairfield and Stamford.
Office Hours: 9 A. M.—5 P. M., Weekdays.
9—12 A. M., Saturdays.
Office Location: 59 Wall Street.

REDDING, Hjalmar Anderson (*P. O., Redding Center*).
Constituted May 24, 1839, from Danbury.
Office Hours: 9—12 A. M. and by appointment.
Office Location: Town Hall.

RIDGEFIELD, Ralph E. Cramp.
Constituted June 10, 1841, from Danbury.
Office Hours: 9 A. M.—4:30 P. M. Weekdays.
Office Location: Town Hall.

SHELTON, John J. Donovan.
Constituted May, 1889, from Bridgeport and Derby. Name changed from Huntington to Shelton, August 29, 1919.
Office Hours: 9—12 A. M. 1—4:30 P. M.
Saturday A. M. by appointment.
Office Location: 40 White Street.

SHERMAN, J. Theodore Rogers.
Constituted June 4, 1846, from New Milford.
Office Hours: By appointment.
Office Location: Town Hall.

STAMFORD, John P. Keating.
Constituted May session, 1728, from Fairfield.
Office Hours: 9 A. M.—5 P. M. Weekdays.
9—12 A. M. Saturdays.
Office Location: Town Hall.

STRATFORD, Richard L. Weldon.
Constituted May session, 1782, from Fairfield. The records of Stratford previous to June 4, 1840, are in Bridgeport.
Office Hours: 9 A. M.—5 P. M. Weekdays.
9—12 A. M. Saturdays.
Office Location: Stratford Town Hall.

WESTPORT (Westport, Weston), Earl H. Jagoe (*P. O., Westport*).
Constituted May session, 1835 at the time of the incorporation of the town of Westport. The territory was taken from Fairfield, Norwalk, and Weston.
Office Hours: 9—12 A. M. 1—4:30 P. M. Weekdays.
9—12 A. M. Saturdays.
Office Location: Town Hall, 53 East State Street.

Windham County

WINDHAM (Windham, Scotland), C. Vincent Shea (*P. O., Willimantic*).
Constituted October session, 1719, from Hartford and New London.
Office Hours: 10—12 A. M. 2—5 P. M. Weekdays.
10—12 A. M. Saturdays except June, July and August.
Office Location: Windham County Court House, Willimantic.

ASHFORD, Royal O. Knowlton (*P. O., Warrenville*).
Constituted June 4, 1830, from Pomfret.
Office Hours: 10 A. M.—5 P. M. Saturdays,
and by appointment.
Office Location: Warrenville.

BROOKLYN, Raymond H. Doyen.
Constituted June 4, 1833, from Pomfret and Plainfield.
Office Hours: 9:30—12 A. M. 1—5 P. M. Weekdays.
9:30—12 A. M. Saturdays.
Office Location: Town Hall.

CANTERBURY, Richard L. Marks.
Constituted May 27, 1835, from Plainfield.
Office Hours: By appointment.
Office Location: The "Pillars", North of the Green

CHAPLIN, Bernard M. Church.
Constituted June 7, 1850, from Windham.
Office Hours: By appointment.
Office Location: Town Hall.

EASTFORD, Harry L. Tatem.
Constituted June 21, 1849, from Ashford.
Office Hours: 9—12 A. M. 2—4 P. M.
Office Location: Tatem Mfg. Co.

HAMPTON, Ray P. Fuller (*P. O., R.F.D. No. 1*).
Constituted June 2, 1836, from Windham.
Office Hours: By appointment.
Office Location: At residence.

KILLINGLY, Maurice J. Ferland (*P. O. Danielson*).
Constituted June 4, 1830, from Pomfret and Plainfield.
Office Hours: 9—12 A. M. 1—5 P. M. Weekdays.
9—12 A. M. Saturdays.
Evenings by appointment.
Office Location: Town Hall, Main Street, Danielson.
21 Main St., Danielson. (Evenings)

PLAINFIELD, Herbert J. Collonan (*P. O., Moosup*).
Constituted May session, 1747, from Windham.
Office Hours: 1—5 P. M. Weekdays, and by appointment.
Office Location: Plainfield.

POMFRET, Esther L. Covell (*P. O., Pomfret Center*).
Constituted May session, 1752, from Windham and Plainfield. The records of Pomfret were burned January 5, 1754.
Office Hours: Daily except Thursday afternoon.
Office Location: Pomfret Center.

PUTNAM, William L. St. Onge.
Constituted July 5, 1856, from Thompson.
Office Hours: 9—12 A.M., 1—5 P.M., Saturdays 9—12 A.M.
Office Location: 80 Main Street.

STERLING, Etta T. Brown (*P. O., Oneco*).
Constituted June 17, 1852, from Plainfield.
Office Hours: By appointment.
Office Location: Town Clerk's Office, Oneco.

THOMPSON, Frank A. Pelletier (*P. O., North Grosvenordale*).
Constituted May 25, 1832, from Pomfret.
Office Hours: 1—5 P.M. Monday. 9—12 A.M. Saturday and by appointment.
Office Location: Town Bldg., at North Grosvenordale.

WOODSTOCK, Helen Perley Cornell.
Constituted May 30, 1831, from Pomfret.
Office Hours: 9:30—12 A. M. 2:30—5.00 P. M.
Except Saturdays.
Office Location: Town Hall.

Litchfield County

LITCHFIELD (Litchfield, Morris, Warren), A. William Pruner (*P. O., Litchfield*).
Constituted October session, 1742, from Hartford, Woodbury, and New Haven.
Office Hours: 10 A. M.—5 P. M. Weekdays.
10—12 A. M. Saturdays.
Office Location: County Court House, Litchfield.

BARKHAMSTED, Velda Honold (*P. O., Pleasant Valley*).
Constituted June 5, 1834, from New Hartford; contains the records of New Hartford, from May 27, 1825, to June 5, 1834.
Office Hours: By appointment.
Office Location: Pleasant Valley.

CANAAN (Canaan, North Canaan), Anna B. Roger.
Constituted June 6, 1846, from Sharon.
Office Hours: 10 A. M.—4 P. M., Tuesdays, Thursdays and Fridays.
Office Location: Town Hall.

CORNWALL, W. Bradford Walker.
Constituted June 15, 1847, from Litchfield.
Office Hours: By appointment.
Office Location: Cornwall.

HARWINTON, Joseph N. Ramsey (*R.F.D. No. 2, Torrington*).
Constituted May 27, 1835, from Litchfield.
Office Hours: By appointment. (Phone Torrington)
Office Location: Town Hall.

KENT, Margaret K. McKillop.
Constituted May 26, 1831, from New Milford.
Office Hours: 10 A. M.—4 P. M.
Monday and Thursday.
Office Location: Town Hall.

NEW HARTFORD, Robert E. Courtney, Jr.
Constituted May 27, 1825, from Simsbury. The records of New Hartford previous to June 5, 1834, are in Barkhamsted.
Office Hours: 7—9 P. M. Monday and by appointment.
Records available 10 A.M.—12 Noon, 1 P.M .—3 P.M. daily except Saturday.
Office Location: Town Hall.

NEW MILFORD (New Milford, Bridgewater), Carl M. Dunham (*P. O., New Milford*).
Constituted May session, 1787, from Woodbury, Sharon, and Danbury
Office Hours: 9 A. M.—5 P. M. Weekdays.
9—12 A. M. Saturdays.
Office Location: Town Hall.

NORFOLK, Mary O'Brien Whalen.
Constituted May session, 1779, from Simsbury and Litchfield.
Office Hours: 10—12 A. M. 1:30—5 P. M.
Office Location: Railroad Street.

PLYMOUTH, Thomas F. Bradshaw (*P. O., Terryville*).
Constituted May 31, 1833, from Waterbury.
Office Hours: By appointment.
Office Location: Town Building, 130 Main Street, Terryville.

ROXBURY, John H. Humphrey.
Constituted June 6, 1842, from Woodbury.
Office Hours: By appointment.
Office Location: Roxbury Center.

SALISBURY, Thomas R. Wagner (*P. O., Salisbury*).
Constituted June 16, 1847, from Sharon.
Office Hours: 9 A. M.—12 A. M. By appointment, except Saturdays
Office Location: Town Hall.

SHARON, Sully I. Berman.
Constituted October session, 1755, from Litchfield.
Office Hours: 9—12 A. M. 1—5 P. M.
Office Location: Sharon.

THOMASTON, H. Gibson Guion.
Constituted June, 1882, from Waterbury.
Office Hours: 9—12 A. M. 1—5 P. M. Weekdays.
9—12 A. M. Saturdays.
Office Location: Town Hall Building.

TORRINGTON (Torrington, Goshen), James F. Hogan (*P. O., Torrington*).
Constituted June 16, 1847, from Litchfield.
Office Hours: 9—12 A. M. 1:30—5 P. M. Weekdays.
9—12 A. M. Saturdays.
Office Location: 134 Main Street.

WASHINGTON, Howard F. Colvin.
Constituted May 22, 1832, from Litchfield and Woodbury.
Office Hours: 2—5 P. M. Thursdays.
Office Location: Town Hall, Washington Depot.

WATERTOWN, Frank B. Hickcox.
Constituted June 3, 1834, from Waterbury.
Office Hours: By appointment.
Office Location: Town Hall.

WINCHESTER (Winchester, Colebrook), Elbert G. Manchester (*P. O., Winsted*).
Constituted May 31, 1838, from Norfolk.
Office Hours: 9—12 A. M. 1—5 P. M. Weekdays.
9—12 A. M. Saturdays.
Office Location: Town Hall, 338 Main Street, Winsted.

WOODBURY (Woodbury, Bethlehem, Southbury*), Earle W. Munson.
Constituted October session 1719, from Hartford, Fairfield, and New Haven.
Office Hours: 9 A. M.—4 P. M. Tuesdays and Thursdays.
9—12 A. M. Saturdays.
Office Location: Main Street.

Middlesex County

MIDDLETOWN (Middletown, Cromwell, Durham, Middlefield), Leonard O. Ryan (*P. O., Middletown*).
Constituted May session, 1752, from Hartford, Guilford, and East Haddam.
Office Hours: 9 A. M.—4 P. M. Weekdays.
9—12 A. M. Saturdays.
Office Location: Municipal Building.

CLINTON, Seward F. Hull.
Constituted July 5, 1862, from Killingworth
Office Hours: 9—12 A. M. 1—3 P. M. daily except Saturdays.
Office Location: Town Hall.

DEEP RIVER, Ethel E. Norton.
Constituted January 5, 1949, from Saybrook.
Office Hours: 1—5 P. M. Mornings by appointment.
Office Location: Town Hall.

---

* New Haven County.

EAST HADDAM, Walton Hall, Jr. (*P. O., Moodus*).
Constituted October session, 1741, from Hartford. The records of East Haddam previous to May 29, 1832, are in Colchester.
Office Hours: 9 A. M.—3 P. M. Mondays through Fridays.
Saturdays and other hours by appointment.
Office Location: Moodus.

EAST HAMPTON, Earl C. Hitchcock.
Constituted June 1, 1824, from Middletown and East Haddam. The records of Chatham previous to January 6, 1915, are in Portland.
Office Hours: 9 A. M.—1 P. M. 2—5 P. M.
Office Location: Town Hall.

ESSEX, F. Howard Stickney.
Constituted as Old Saybrook, July 4, 1853, from Saybrook and included what are now the three towns of Essex, Old Saybrook, and Westbrook. Name changed to Essex in 1859. Contains Old Saybrook Probate Records from July 4, 1853, to July 4, 1859.
Office Hours: 9 A. M.—4 P. M. Weekdays.
9—12 A. M. Saturdays.
Office Location: Municipal Building.

HADDAM, Herbert S. Johnson (*P. O., Higganum*).
Constituted June 3, 1830, from Middletown and Chatham.
Office Hours: On Call.
Office Location: Town Hall.

KILLINGWORTH, Alan G. Goldsmith (*P. O., R.F.D., Clinton*).
Constituted June 3, 1834, from Saybrook (Now Deep River).
Office Hours: 9—12 A. M. Tuesday through Saturday and by appointment.
Records available 9—12 A. M. Tuesday through Saturday and by appointment.
Office Location: Judge's Residence (The Old Ely House).

OLD SAYBROOK, James H. Day (*P. O., Saybrook*).
Constituted July 4, 1859, from Essex. Old Saybrook probate records previous to July 4, 1859 are in Essex.
Office Hours: 9—12 A. M. 1—4 P. M. Weekdays.
9—12 A. M. Saturdays.
Office Location: Town Hall, Main Street.

PORTLAND, Thomas W. Flood.
Constituted April 22, 1913, from Chatham. Contains the records of the District of Chatham previous to January 6, 1915.
Office Hours: 9 A. M.—4:30 P. M. Weekdays.
9—12 A. M. Saturdays.
Office Location: Town Hall.

*SAYBROOK, Dorothy M. Ball (*P. O., Chester, Box 4*).
Constituted May session, 1780, from Guilford.
Office Hours: 9—12 A. M. 1—4:30 P. M. Weekdays.
Friday evenings 6—8 P. M.
Office Location: Chester Center.

WESTBROOK, Nathan A. Schatz.
Constituted July 4, 1854, from Old Saybrook.
Office Hours: By appointment.
Office Location: Town Hall.

---

* The District of Saybrook serves only the town of Chester.

Tolland County

TOLLAND (Tolland, Willington), I. Tilden Jewett (*P. O., Tolland*).
Constituted June 4, 1830, from Stafford.
Office Hours: By appointment.
Office Location: Old County Court Building.

ANDOVER (Andover, Bolton, Columbia), Clayton E. Hunt (*P. O., Columbia*).
Constituted June 27, 1851, from Hebron; contains the records of Hebron from May session, 1789, to June 27, 1851.
Office Hours: By appointment.
Office Location: At residence.

COVENTRY, Eugene W. Latimer (*P. O., South Coventry*).
Constituted June 19, 1849, from Hebron.
Office Hours: By appointment.
Office Location: South Coventry.

ELLINGTON (Ellington, Vernon), Thomas F. Rady (*P. O., Rockville*).
Constituted May 31, 1826, from East Windsor and Stafford.
Office Hours: 9—12 A. M. 1—4 P. M. Weekdays.
9—12 A. M. Saturdays.
Closed Saturdays, June through September.
Office Location: Town Hall, Rockville.

HEBRON, John A. Markham.
Constituted May session 1789, from Windham, East Haddam, and East Windsor. The records of Hebron previous to June 27, 1851, are in Andover.
Office Hours: By appointment.
Office Location: Hebron.

MANSFIELD, Ralph E. Anthony (*P. O., Mansfield Center*).
Constituted May 30, 1831, from Windham.
Office Hours: By appointment.
Office Location: Town Office Building, Spring Hill.

SOMERS, A. Vail Smith.
Constituted June 3, 1834, from Ellington.
Office Hours: By appointment.
Office Location: Town Office Building.

STAFFORD (Stafford, Union), Joel Henry Reed, 2nd.
Constituted May session, 1759, from Hartford and Pomfret.
Office Hours: 9—12 A. M. 1—5 P. M. Weekdays.
9—12 A. M. Saturdays except July and August (Closed)
Office Location: Town Hall, Stafford Springs.

PRACTICE OF LAW

ADMISSION TO THE BAR

The admission of attorneys to practice before the courts of this state is regulated by rules adopted by the Judges of the Superior Court. These rules together with the regulations made by the committees set forth below, and information for candidates appear in the Rule Book which may be obtained from the Clerk of the Superior Court in any county or from the Secretary of the Committee. Persons beginning the study of law are required to register. Blanks for these purposes may be obtained from the Clerks of the Superior Court.

State Bar Examining Committee

President.—William B. Boardman, Bridgeport.
Treasurer.—James E. Wheeler, New Haven.
Secretary.—William W. Gager, Waterbury.

Members of the Committee

Terms expiring July 1, 1951.—Charles S. House, Hartford; Ernest W. McCormick, Hartford; Robert P. Anderson, Groton; Ralph H. Clark, Derby; Irwin I. Krug, Willimantic.

Terms expiring July 1, 1952.—William B. Boardman, Bridgeport; Samuel A. Persky, New Haven; Donald C. Fisk, Rockville; Edward J. Daly, Hartford; Carlos B. Ellis, Middletown.

Terms expiring July 1, 1953.—James E. Wheeler, New Haven; John M. Comley, Stamford; William W. Gager, Waterbury; Warren F. Cressy, Stamford; Charles P. Roraback, Torrington.

The State Bar Examining Committee is appointed by the Judges of the Superior Court and holds two sessions annually for the examination of candidates for admission to the Bar, in accordance with the aforementioned rules and regulations.

Standing Committees on

Recommendations for Admission

Hartford County.—W. Arthur Countryman, Jr., Hartford, *Ch.;* William J. Malone, Bristol; William H. Leete, Thompsonville; Harry W. Reynolds, Hartford; Lewis Fox, Hartford.

New Haven County.—Herbert L. Emanuelson, New Haven, *Ch.;* Denis T. O'Brien, Jr., Meriden; Charles M. Lyman, New Haven; William J. Secor, Jr., Waterbury; William F. Healey, Derby.

New London County.—Foster K. Sistare, New London, *Ch.;* Paul J. Driscoll, Norwich; Charles W. Jewett, Lyme.

Fairfield County.—Harry Schwartz, Bridgeport, *Ch.;* William C. Strong, Greenwich; David S. Day, Bridgeport; Frederick F. Lovejoy, Norwalk; Thomas J. Ryle, Stamford.

Windham County.—John B. Harvey, Willimantic, *Ch.*; William Perry Barber, Putnam; Louis A. Woisard, Killingly.

Litchfield County.—C. Wesley Winslow, Winsted, *Ch.;* Charles P. Roraback, Torrington; Donald J. Warner, Salisbury.

Middlesex County.—Charles A. Pelton, Clinton, *Ch.;* Bernard A. Kosicki, Middletown; Israel Poliner, Middletown.

Tolland County.—Donald C. Fisk, Rockville, *Ch.;* Thomas J. Birmingham, Andover; Joel H. Reed, 2nd, Stafford Springs.

The Standing Committees on Recommendations for Admission for each county are appointed by the Judges of the Superior Court in such county. All applications for admission to the Bar are referred to the committee in the county where the application is filed. The committee investigates the character and general fitness of each applicant and reports to the bar of the county whether he has complied with the rules relating to admission to the Bar, is a person of good character, and should be recommended for examination.

CONDUCT OF ATTORNEYS

Grievance Committees

Hartford County.—Solomon Elsner, Hartford; William F. Mangan, New Britain; Cyril Coleman, Hartford.

New Haven County.—Arthur W. Chambers, New Haven; Ralph H. Clark, New Haven; Finton J. Phelan, Waterbury.

New London County.—Edward G. McKay, Norwich; Henry Harris, New London; J. Rodney Smith, Groton.

Fairfield County.—Frank P. Barrett, Stamford; Paul L. Miller, Bridgeport; Edward J. McCarthy, Bridgeport.

Windham County.—Archibald Macdonald, Putnam; George E. Hinman, Willimantic; John B. Sullivan, Willimantic.

Litchfield County.—William M. Foord, Litchfield; Elbert G. Manchester, Winsted; Robert L. Sullivan, New Milford.

Middlesex County.—David A. Carlson, Portland; James M. Kelly, Middletown; Charles A. Pelton, Clinton.

Tolland County.—Michael D. O'Connell, Stafford Springs; Joel H. Reed, 2nd, Stafford Springs; George V. Smith, Willington.

Grievance Committees are appointed by the Judges of the Superior Court in each county at the opening of the first term or session after the month of July and are charged with the duty of taking advice and enforcing the action of the court in respect to professional misconduct.

COMMISSIONERS OF THE SUPERIOR COURT

By Statute (Gen. Stat., Sec. 7648) Attorneys at Law are Commissioners of the Superior Court. (Taken from records of Clerks of the Superior Courts).

HARTFORD COUNTY

Hartford
Aaron, Nathan
Adams, Paul Winfrey
Adams, Raymond K.
Adelson, Max
Adinolfi, Joseph, Jr.
Ahern, Francis M.
Albrecht, Abraham S.
Alcorn, Howard W.
Alcorn, Hugh M.
Alcorn, Hugh M., Jr.
Alexander, John M.
Alfano, Charles
Allyn, Robert L.
Anderson, Buist M.
Anderson, Hale, Jr.
Apter, Julius
Apter, Morris
Archibald, Thos. L.
Armentano, A. J.
Armstrong, Henry B., III
Aron, Samuel H.
Aronson, Irving L.
Asbel, Joseph
Aspell, William P.
Averill, William P.
Badger, Daniel B.
Bagley, David
Bailey, Herbert E.
Bailey, John Moran
Baird, Archibald W.
Bakewell, Henry P.
Barlow, Boce W., Jr.
Barney, Austin C. D.
Bartels, Millard
Bartholomew, J. H., Jr.
Bason, Daniel A.
Bassevitch, Marcus
Bassford, Ethan F.
Bates, Bradley B.
Baxter, Meriweather L.
Bayly, Charles B., Jr.
Beach, Robert E.
Beatman, Joseph W.
Becker, Harry L.
Beizer, Leon R.
Beizer, Morris G.
Beizer, Simon J.
Bell, Clifford H.
Bergman, Nathaniel
Berman, Elihu Herbert
Berman, Jacob
Berman, Moses A.
Berman, Saul
Bernstein, Simon
Bernstein, William W.
Berry, Joseph F.
Berry, Philip D.
Bieluch, Wm. Chas.
Bill, Albert S.
Binks, Albert E.
Birmingham, Thomas J.
Biron, Ernest M.
Blackall, Charles H.
Blackall, John C.
Blake, Charles Edgar
Blakesley, Elliot S.
Blumenfeld, M. Joseph
Blumenthal, Melvin
Bonee, John L., Jr.
Bonyai, William J.
Borden, Harold
Bordon, Abraham S.
Bourk, Charles E.
Boyd, Virginia Petty
Bracken, John J., Jr.
Bradbury, Leon A.
Brady, John F.
Brainard, Morgan B.
Brennan, James F.
Breslin, James E.
Bresnerkoff, Jacob
Brightman, Benjamin
Brown, Wallace W.
Buchstane, Myron E.
Buck, John H.
Buckley, John
Bulkeley, William E. C.
Burke, Abraham R.
Burke, John J.
Burke, Leonard G.
Burke, Solomon
Burke, Wallace R.
Burke, William J.
Burns, J. Agnes
Butler, Robert P.
Calnen, Raymond G.
Campbell, George T.
Campbell, Hugh S.
Campion, Daniel G.
Cannon, Raymond J.
Carey, Hiram Bissell
Carlson, Franz J.
Carpenter, James W.
Carroll, Edward C.
Carroll, William B.
Cavalier, Ferdinand P.
Cavanaugh, Daniel P.
Chapin, Thomas C.
Chapman, Frank
Cheney, Kimberly
Clark, Cornelius E., Jr.
Clark, Lester W.
Clarke, William J.
Clementino, Valentino D.
Coates, Robert L.
Coburn, James S.
Cohen, Morris G.
Cohen, Naaman
Cole, Charles J.
Cole, Cyril
Cole, Francis W.
Cole, Morton E.
Cole, Wm. K.
Coleman, Cyril
Coletta, Martin Maurice
Collier, Chester W.
Collins, Atwood, 2nd
Collins, John L.
Colvin, James W.
Conard, Frederick U., Jr.
Conroy, Thomas J.
Cook, George W. F.
Cooney, Joseph P.
Cooper, Harry
Cosgrove, James D.
Cosgrove, Richard M.
Cotter, John P.
Countryman, W. A., Jr.
Courtney, Rob't E., Jr.
Covello, Frank
Cox, Berkeley
Cramer, Charles W.
Creedon, Alexander W.
Crosky, Morris
Cullina, William Michael
Curry, James A.
Curry, Thomas B.
Curtiss, Charles E., III
Cutler, George
Cutler, Morris Joseph
Daly, Edward J.
Daly, John J.
Danaher, John A.
Dauch, Frederick W.
Davis, Irving G., Jr.
Davis, Merriam
Davis, Roger W.
Day, Arthur P.
Day, George H.
Day, Julius G., Jr.
Day, Pomeroy
Deegan, James F.
Delaney, John F.
Deloreto, James M.
DeNezzo, Frank V.
DeNezzo, Victor F.
Denne, R. Gregory
Dennis, Vincent W.
D'Esopo, Ferdinand
D'Esopo, Salvator

Devine, John J.
Dickenson, Edwin C.
DiCorleto, Dominic A.
DiLorenzo, Anthony L.
Dixon, Ralph C.
Dodd, Thomas J.
Donaghue, Ethel F.
Donahue, Francis J. P.
DonCarlos, Harlan S.
Dowling, Leo J.
Downey, John J.
Downey, Robert F.
Doyle, Edward R.
Dragat, Edward S.
Dragat, Raymond H.
Draghi, Charles
Drew, Howard P.
Dubin, Bernard E.
Dubin, Milton R.
Duchelle, Francis J.
Dully, Frank E.
Dunn, Jacob
Dunning, Stewart N.
Eddy, Robert B.
Eisenberg, Bernard
Egan, James N.
Egan, William E.
Ellis, Robert I.
Elsner, Morton A.
Elsner, Solomon
Etherington, Robert Mc.
Ewing, Robert
Ewing, Wm. S., Jr.
Falk, Morris
Fanning, Thomas
Fanning, Timothy O.
Fasi, Salvador A.
Faude, John P.
Fauliso, Joseph J.
Fay, Joseph V., Jr.
Feingold, Marshall S.
Feinstein, Arthur W.
Feirstein, Abraham W.
Fenn, J. Lincoln
Ferguson, Robert, Jr.
Ferguson, William F.
Fine, Arthur W.
Finkelstein, Isidor E.
Fiorita, Daniel M.
Fisher, Stanley D.
Fisher, William W.
Fitzgerald, Mary C.
Fleischer, LeRoy
Flynn, Daniel C.
Fogerty, William H.
Forward, John F.
Fox, Glen W.
Fox, Lewis
Francis, Frank A.
Fredriks, Frederick H. O.
Freedman, Joseph M.
Friedman, Abraham A. R.
Friedman, Joseph M.
Friedman, Joseph X.
Friedman, Samuel H.
Friel, Raymond H.
Fuhr, Morris W.
Fuller, Lucius P.

Gallivan, John E.
Gallivan, Thomas F., Jr.
Galvin, J. Robert
Galvin, William J., Jr.
Garrity, Harold W.
Gersten, Maurice R.
Giber, Sidney Dunn
Gideon, Reinhart L.
Gill, Thomas D.
Gilman, George H.
Glanz, Sadie
Globman, Benj.
Gold, Samuel
Goldberg, David L.
Goldberg, Henry J.
Goldenthal, Max L.
Goldfarb, A. Alexander
Goodman, Richard J.
Goodwin, Charles A.
Gordon, William S., Jr.
Gorsky, E. George
Gould, Samuel
Graham, John C.
Graham, William D.
Grant, Ralph M.
Greenberg, Adolph
Greenberg, Leon J.
Greenspon, Maurice E.
Greenstein, William M.
Grimshaw, Edward C.
Grobard, Frank Z.
Gross, Charles Welles
Gross, Spencer
Grudzinski, Stanley J.
Guthrie, Ufa E.
Hagarty, Thos. J.
Haggard, Paul H. C.
Hale, Robert J.
Hall, Robert E. P.
Halloran, Edward F., Jr.
Halloran, John
Halloran, Robert L.
Hanrahan, George F.
Hanrahan, John K.
Hanson, Walter E.
Haran, Jas. F.
Harbison, Hugh
Harbison, John P.
Harris, Reese H., Jr.
Hartzmark, Moses
Harvey, Thomas P.
Haskell, J. Rob't
Havourd, Richard S.
Haymond, David
Hazen, Maynard T.
Heard, M. W.
Helms, Joseph O.
Hewes, Thomas
Hickey, Levi P. M.
Hillman, Nathan
Himmelstein, Fannie
Hodgson, John P.
Hoeffer, Paul A.
Hoffenberg, Joseph A.
Hoffer, Frederic S., Jr.
Holcomb, Carlos S.
Holcombe, John M., Jr.
Holden, Benedict M.

Holland, Benjamin L.
Holtman, Hyman
Hoppin, William W., Jr.
Horwitz, Milton W.
House, Charles S.
Howard, Arthur E., Jr.
Howard, Lawrence A.
Hubbard, David R.
Hultgren, Harry W., Jr.
Humes, Warren M.
Hunt, Henry H.
Hurwitz, Joseph B.
Hyman, George M.
Ierardi, Pasquale R.
Intravia, John J.
Intravia, Joseph
Intravia, Sebastian
Jacobson, Milton L.
Jainsen, Wilson C.
Johnson, Harold Gilmour
Johnson, Raymond A.
Johnson, Raymond H.
Johnston, Russell Z.
Jones, Francis E.
Jones, Vincent W.
Joseloff, Hugh M.
Joy, John W.
Kahn, Sheldon J.
Kaminsky, Harry G.
Kaminsky, Reuben
Kammerman, David
Karp, Jules
Karp, Marvin D.
Katz, A. A.
Katz, Abraham I.
Katz, Louis H.
Katz, Melvin S.
Katz, Samuel S.
Kaufman, Harold A.
Kazarian, David J.
Keena, Joseph W.
Kellogg, George A.
Kennedy, James Francis
Kenny, Joseph P.
Kenny, John J.
Kenny, Kevin
Kenyon, Edward H.
Killian, Robert Kenneth
Klau, Joseph E.
Klein, Morris L.
Kleinman, Harry H.
Knox, James W.
Knox, L. W.
Kohn, P. Corbin
Kopelman, Joseph I.
Kosicki, Bernard A.
Kotchen, Alfred F.
Kotkin, David
Kramer, Simon
Krawiecki, E. C.
Krevolin, Milton
Kuehn, Edward Ray, Jr.
Kumpitch, Frank P.
Kunik, Isaac
Lacava, John B.
Lach, Waldemar J.
Ladish, John Edward
Lauber, Jos. E.

Lawler, Austin A.
Lawler, Joseph H.
Le Claire, Arthur J., Jr.
Lee, John B.
Leete, William H.
Lehrer, Isadore A.
Leikind, Simon Burr
Lennhoff, Charles D. T.
LeRoy, Farrell J.
Leven, Stanley
Levin, Richard
Levine, Irving L.
Levine, I. Oscar
Levy, David
Levy, Joseph A.
Levy, Josiah W.
Libby, Israel
Light, George E.
Lincoln, Raymond G.
Locke, William S.
Lombardo, John W.
Lonergan, Edward J.
Loomis, James L.
Lounsbury, Elmer H.
Lummis, John Ogden
Lundborg, Walfred G.
Lundin, Carl E., Jr.
Lynch, William T.
MacGiehan, Neal E.
Madden, Joseph M.
Mahoney, Charles E.
Makin, Ray L.
Maliszewski, W. Thad.
Malley, Lillian L.
Malliet, Jerome Thomas
Maltbie, Theodore M.
Maltbie, William M.
Manion, Francis V.
Manning, Frederick R.
Manternach, Bruce
Marantz, George
Markham, John A.
Markman, Benjamin A.
Marks, Albert J.
Marlin, Samuel H.
Marvin, Edwin W.
Mason, John J.
Massey, Eugene A.
Maxwell, Warren
May, Edward R.
May, Peter J.
McAlenny, Edward J.
McCarthy, Francis J.
McCook, Anson T.
McCormick, Christie F.
McCormick, Ernest W.
McDonough, Thomas F.
McGee, Edward D.
McGuire, Francis P.
McKay, Thomas C.
McLellan, Edgar S., Jr.
McMahon, Edward J.
McVane, Francis J.
Menasian, Robert G.
Merrels, Frederick B.
Merritt, Maxwell M.
Miller, Kathryn
Miske, George
Moller, William R.
Molloy, Thomas J.
Monacella, Franklin N.
Monchun, Frank J.
Moses, Alfred S., Jr.
Mostyn, Martin J.
Muir, George
Mullen, Joseph J.
Mullen, Ralph W.
Mulligan, William J.
Munford, Gene
Murphy, Frank A.
Murphy, John Read
Murtha, John S.
Myerson, Gerald L.
Nahum, Milton
Nair, Harry L.
Nair, Harvey E.
Nassau, Aaron
Nassau, Isaac
Nassau, Louis
Nathan, Robert H.
Neiman, Joseph
Newman, John W.
Newman, Milton D.
Nichols, Peter
Noonan, Leo J.
Nordstrom, Gustav P.
O'Brien, Arthur B.
O'Brien, Edward D.
O'Connell, Joseph J.
O'Connor, Dennis P.
O'Connor, James J.
O'Connor, Leo J.
Odlum, Frank R.
O'Dowd, Charles M.
Older, George J.
Older, Herbert
O'Loughlin, Thos. F., Jr.
Olzendam, Harriett S.
Oppenheimer, Ann R.
Pallotti, Francis P.
Pallotti, Nicholas Francis
Palten, Paul M.
Parmelee, Vine R.
Parskey, Leo
Parsons, John C.
Parsons, Willis G.
Pearson, John B.
Pelgrift, DeLancey S.
Pelgrift, Robert Y.
Perokos, Steven E.
Phelon, Howard B.
Phillips, Richard H.
Phillips, Thomas M.
Pierce, Kendall M.
Pike, Sydney J.
Poch, Maurice
Podorowsky, Leon
Pomerantz, William
Pomeranz, Edward S.
Pond, Walter G.
Posner, Leonard R.
Poulos, John
Powell, Robert H.
Prior, Cornelius B.
Prutzman, John M.
Rabinovitz, Benjamin
Rabinowitz, William
Racicot, Ernest T.
Radin, Michael
Rago, Nicholas F.
Ramenda, Henry
Read, Harold E., Jr.
Regnier, Ronald J.
Reid, John H.
Reiner, William A.
Respess, Jerome E.
Ress, Joseph W.
Reynolds, Harry W.
Rhines, Milford F.
Rhodes, James E., 2nd
Ribicoff, Abe Alexander
Ribicoff, Irving S.
Richman, Milton H.
Riley, Stephen Michael
RisCassi, Leon
Roberts, Joseph B.
Robinson, Barclay
Robinson, Henry S., Jr.
Robinson, Lucius F., Jr.
Rockwell, E. Horace
Rodens, Charles
Rogers, Paul H.
Rogin, Edward S.
Rohrmayer, Francis P.
Rosen, Leo
Rosenblatt, Donald C.
Rosenblum, Harry B.
Rosenblum, Isadore
Rosenfeld, Louis B.
Rosenthal, Samuel
Ross, Herbert A.
Rothschild, Alexander L.
Rottner, John S. G.
Rourke, Maurice F.
Ruffkess, Donald
Rulnick, Louis J.
Rundbaken, Frederick J.
Rusher, John D.
Russo, Sebastian J.
Ryter, Joseph F.
Sacco, Valentine
Sachter, Benjamin
Safford, Arthur T., Jr.
Sage, Henry E.
Sarcia, Joseph
Saunders, Albert E., Jr.
Savitt, Max M.
Scanlon, John J.
Schaefer, Louis W.
Schatz, Arthur H.
Schatz, Julius B.
Schatz, Louis M.
Schatz, Nathan A.
Schatz, Samuel M.
Schlossberg, Irving
Schoen, Herbert F.
Schofield, Harrison D.
Schofield, Joseph K.
Schwartz, Herbert J.
Schweitzer, Abraham M.
Schwolsky, Arnold M.
Schwolsky, George
Schwolsky, Harry
Schwolsky, Jacob

Schwolsky, Myer
Scoler, Jerome A.
Scully, Richard T.
Segal, Chas. N.
Seidman, Saul
Seltzer, Edward
Selvin, Paul
Seymour, Clarence W
Shea, Cornelius D.
Shea, David Michael
Shea, James J.
Shea, James Joseph
Shea, John J.
Shea, Thomas F.
Shepherd, Henry L.
Sherman, George J.
Shew, William D.
Shipman, Arthur L.
Shulger, Emanuel
Shulman, Joseph L.
Shultiess, Melville E.
Sidor, Walter J.
Silverstein, Nathan M.
Silverstone, Harry
Smith, Allan K.
Smith, Edward H.
Smith, Harry Tyler
Smith, John J.
Smith, Olcott D.
Smith, Richard P.
Solomon, Joseph
Spellacy, Thomas J.
Spencer, Herbert
Sponzo, Maurice J.
Sprague, William W.
Stanley, Talcott
Starkey, Albert B.
Steele, Richard T.
Steinberg, Samuel S.
St. John, Nicholas E.
Stone, Henry C.
Stone, Lyndes B.
Stoner, George J.
Stout, John D.
Strauch, Harold
Stroh, Charles
Sturdivant, Greeley
Sudarsky, Charles
Sudarsky, Joseph
Sudarsky, Reuben
Suisman, Jacob I.
Swaye, Joseph
Sweis, Arnold
Tallow, Samuel
Tapogna, Anthony M.
Tamoney, Thomas H.
Tarlow, Jules S.
Taylor, Edward I.
Thompson, Leila E.
Toro, Amalia M.
Trantolo, Joseph J.
Trask, Herbert I.
Tribou, William H.
Tule, Howard Watson
Tulin, Harry
Turbert, Edw. J., Jr.
Urban, James Robert
Vail, William F.
Viering, Russell W.
Volpe, Paul
Wadsworth, Joseph
Walker, Albert B.
Wallack, Howard G.
Wallack, Zalmon
Walsh, Charles B.
Ward, Anthony
Warren, Louis B.
Waterhouse, Fred'k H.
Watrous, Harold K.
Waxman, Isador M.
Webber, Louis W.
Wechsler, Alfred F.
Weeks, Kenneth W.
Weinstein, Arthur D.
Wheeler, George Roger
White, Emerson E.
Wholean, William J.
Wilkinson, Wm. L.
Williams, J. Harold
Wilson, Albion B.
Wilson, David A.
Wilson, Mary A.
Winslow, Leon A.
Wise, Harry L.
Wladimer, Leonard E.
Wood, William H., Jr.
Woodhouse, David R.
Woolfson, Ralph G.
Wright, Douglas B.
Wurdig, John J.
Wynne, Kenneth, Jr.
Yellin, Norman
Zartarian, Charles R.
Zeman, William S.
Zinman, Harold

Avon
August, Robert B.
Riege, John Hicks

Bloomfield
Reiner, William A.
Slitt, Aaron
Stoughton, George D.
Wurdig, John J.

Bristol
Beach, Frederick W.
Burns, Joseph B.
Calder, George T.
Casey, Robert T.
DeRosier, William N.
Donovan, Joseph M.
Fleming, Joseph F., Jr.
Hanrahan, Lois F.
Jennings, Newell
Joseph, Irving
Malone, William J.
Mather, James T., Jr.
Mink, S. Russell
Missal, Harold M.
Murphy, Neil F.
O'Connell, Joseph P.
O'Donnell, Thomas J.
Pierce, Kendall M.
Quinlan, Edward J.
Reid, John Harrison
Rich, Anthony J.
Rosenthal, Irving H.
Stack, Robert J.
Tracy, Francis V.
Waterhouse, Fred'k H.

Forestville
Ryan, Mary P.

Collinsville
Gillespie, Robert G.
Kilburn, Ralph M.

East Hartford
Apter, Marvin
Brennan, John D., Jr.
Brennan, Stephen A.
Burke, John J.
Carroll, Edward C.
Dixon, Ralph C.
Galvin, J. Robert
Grimshaw, Edward C.
Hartzmark, Moses
Hickey, Levi P. M.
Keith, Harold F.
Leone, Alvin C.
Mirabile, James D.
Phillips, Thomas M.
Remmert, George J.
Sorokin, Milton
Winslow, Leon A.

Elmwood
Donahue, Francis J. P.

Enfield
Krochalis, Edmund L.

Thompsonville
Bostick, Arthur R.
Fahey, Francis J.
Leete, William H.
Parekilas, James C.
Sullivan, Philip J., Jr.
Tatoian, Philip E.
Yesukiewicz, Stanley A

Farmington
Barney, Austin C. D.
Henry, Donald W.
Howard, Lawrence A.
Phillips, Richard H.
Smith, Robert G.

Unionville
Bowler, John J., Jr.
Hanrahan, George F.
Shapiro, Louis
Taft, Robert E.

Glastonbury
Bell, Clifford H.
Downes, Walter M.
Foley, Walter F.
Hunt, Henry H.
Katz, Harvey A.
Markham, John A
Regnier, Ronald J.

Granby
Calvert, Leonard T.
Case, Theodore G.
Deckelman, Robert C.
Loomis, James L.
Maltbie, Theodore M.
Maltbie, William M.
Mooney, Arline R.

Manchester
Bayer, Philip
Bowers, Raymond R.
Crockett, Charles N.
Ferguson, William F.
Foley, John F.
Garrity, Harold W.
Gordon, Robert W.
Gryk, Anthony John
Gryk, Wesley C.
Haskell, J. Robert
House, Charles S.
Johnson, Raymond A.
Kearns, Thomas P.
Keith, Warren D.
LaBelle, John D.
Lessner, George
McLellan, Edgar S., Jr.
Manning, Frederick R.
Marlow, George H.
Mrosek, John Rudolf
O'Connor, John J.
Rubinow, Jay E.
Podrove, Leon
Schwartz, Herbert J.
Shea, William J.
Thomas, Delbert C.
Yules, Herman

New Britain
Aharonian, Andrew S.
Appell, Leonard S.
Avitabile, Matthew
Berry, Richard F.
Birnbaum, Benjamin S.
Black, John S., Jr.
Brady, George W.
Cabelus, Thomas J.
Camp, Margaret P.
Camp, Mortimer H.
Casale, S. Gerard
Cavaliere, Paul G.
Clark, Manuel B.
Coates, Robert L.
Connelly, Bernard A.
Connelly, William C.
Coyle, George J.
Danberg, Emil
Dawson, James F.
Downes, John F.
Eisenberg, Harold
Ericson, John L.
Gaffney, Leo V.
Ginsberg, Harry
Gleason, Roger F.
Golon, Laurence J.
Googel, Samuel S.
Greenberg, Albert A
Gwiazda, Henry J.
Hamlin, George H.
Hausman, Howard E.
Hershey, Jerome
Hickey, Charles J., Jr.
Howard, J. Noxon
Judd, William H., Jr.
Kalkowski, Edward C.
Kata, Andrew
Keefe, William A.
Keeler, Francis B.
Kimball, George T.
Koplowitz, H. J.
LeWitt, George
Lexton, Roman J.
Lipman, Nathan
McDermott, John F.
Mag, Edward A.
Mangan, John J.
Mangan, William F.
Mangan, William F., Jr.
Milkowitz, Harry H.
Mitchell, Charles H.
Monkiewicz, Boleslaus J.
Monteroso, Anthony J.
Morelli, Joseph F.
Nair, Harry L.
Nair, Israel
O'Brien, Edward D.
Plocharczyk, Stanley A.
Politis, Algert F.
Pudlin, Alvin
Rachlin, Irving I.
Reicher, Max
Richardson, Carlos A.
Richman, Morris
Ringrose, Elias T.
Rosenberg, Maurice W.
Rosenzweig, Israel
Sable, Yale
Saxe, Morris D.
Scott, Edward B.
Sexton, Michael A.
Silver, A. S.
Stempien, Martin F.
Traceski, Stanley J.
Williams, Harold N.
Woods, Joseph G.
Zucker, Sidney
Zurek, Stanley W.

Newington
Aspell, William P.
Pond, E. LeRoy
Mariner, William L.

Plainville
Koskoff, Milton W.
Prior, Cornelius B.
Sneideman, Robert P.
Sweig, Arnold M.

Simsbury
Gersten, Charles D.
McBride, John H.
Scanlon, John, Jr.
Whitman, Thomas F.

Southington
Armstrong, Henry B., III
Camp, Harry C.
Degnan, J. Lambert
Elliott, Stephen K.
Lacey, J. Robert
Nichols, Arthur T.
Thalberg, Joseph H.
Welch, Thomas F.

South Windsor
Adelson, Max
Newberry, Leslie W.

East Windsor Hill
Grant, Ralph M.

Suffield
Alcorn, Howard W.
Alcorn, Hugh M.
Alcorn, Hugh M., Jr.
Alfano, Charles
Coburn, James S.
Nelson, William H.
Sweeney, Daniel J.

Tariffville
Gersten, Maurice R.

West Hartford
Anderson, Franklin C.
Badger, Daniel B.
Baird, Archibald W.
Bartholomew, J. H., Jr.
Bayly, Charles B., Jr.
Beasley, Elmer W.
Berry, Joseph F.
Bill, Albert S.
Buford, Harry H.
Butler, Robert P.
Campion, Daniel G.
Chapin, Thomas C.
Clark, Donald H.
Collier, Chester W.
Dauch, Frederick M.
Dunning, Stewart N.
Eddy, Nicholas B.
Eddy, Robert Bailey
Egan, Thomas F.
Feingold, Samuel V.
Fink, Everett F.
Fisher, Edward C.
Fuller, Lucius P.
Gideon, Reinhart L.
Glass, Bernard L.
Halloran, John F.
Hanson, Walter E.
Haran, James Francis
Harbison, John P.
Heffernan, James E., Jr.
Helms, Joseph O.
Hodgson, John P.
Howard, Arthur E., Jr.
Hubbard, David R.
Hultgren, Harry W., Jr.
Joseloff, Hugh M.
Kahn, Sheldon J.
Karp, Jules A.
Kellogg, George A.
Kelly, Francis A.
Kelmenson, Dorothy E.
Lane, C. Merritt
Lawrence, Willard J.
Lincoln, Raymond G.
Manion, Francis

Manternach, Bruce W.
Marks, Albert J.
Marvin, Edwin K.
McKone, Thomas C.
Morehouse, Philip Abbe
Moses, Alfred S., Jr.
Mullen, Ralph W.
Neusner, Frederick D.
Rockwell, Horace Ensign
Rockwell, Richard
Rogin, Edward S.
Rundbaken, Frederick J.
Russell, Seymour
Schatz, Walter B.
Schofield, Harrison D.
Schwolsky, Arnold M.
Schwolsky, Jacob
Scully, Richard Thomas
Shepherd, Bruce D.
Shulthiess, Melville E.
Sigal, Nathan A.
Silverstone, Harry
Smith, Harry Tyler
Stanley, Talcott
Spencer, Henry M., Jr.
Sullivan, Peter B.
Tallow, Samuel
Thompson, Leila E.
Thomson, Carlyle C.
Tule, Howard W.
Watrous, Harold K.
Webber, Louis W.
Willard, John B.

Wethersfield

Dickenson, Edwin C.
Dimes, Edwin K.
Donohue, James J.
Gordon, William S., Jr.
Johnson, Chester N.
Nichols, Peter
O'Mara, Edwin J., Jr.
Pellington, William L.
Pinney, Sidney D., Jr.
Tracy, Leonard G.
Woodhouse, David R.

Windsor

Bates, Bradley Blackburn
Bates, Lloyd G., Jr.
Gorsky, G. Edward
Mahoney, Charles E.
McKay, Thomas Clayton
Parmelee, Vine R.
Pease, Francis B.
Schuenemann, Marion F.
Snell, Seward B.

NEW HAVEN COUNTY

New Haven

Aaron, Samuel R.
Aaronson, Lester H.
Adams, Donald A.
Adams, Jarvis M.
Adams, Louis A.
Albom, Charles G.
Alcorn, R. Hugh
Alderman, Herman R.
Alderman, Maxwell A.
Alderman, S. Bennett
Alderman, Sydney
Aleinikoff, Israel
Alprovis, George
Alprovis, Harold E.
Anderson, Buist M.
Anquillare, Joseph T.
Arpaia, Anthony P.
Atwater, Harry H.
Atwater, Russell
Avallone, Anthony H.
Axelrod, Jacob
Axelrod, Samuel
Bailey, Daniel J.
Bailey, Samuel
Baker, J. Frederick
Baldwin, Alfred C.
Baldwin, Alfred C., Jr.
Baldwin, Lucian E.
Banever, Marshall
Barclay, Albert H.
Barclay, Albert H., Jr.
Barclay, John W.
Barnett, William L.
Bartholow, Edmund M.
Bassett, Nathan R.
Batt, Herbert L.
Beers, William L.
Belford, Jacob
Bender, Benjamin
Berdon, David D.
Bergin, Frank S.
Bernblum, Harry
Bernblum, Milton A.
Bernstein, Irvin E.
Bevis, Palmer L.
Bieluch, William C.
Birely, Charles W.
Bloom, Daniel B.
Bollmann, Frank E.
Booth, John R.
Bove, Anthony E.
Bove, Joseph E.
Bowen, Harold J.
Bowerman, Richard H.
Bracken, T. Holmes
Brand, Clarence E.
Brandon, Joseph M.
Bree, William A.
Brennan, Edward J.
Bronson, Clarence W.
Brooks, Harry L.
Brownstein, Gerald W.
Brumley, Edward R.
Buckland, Edward G.
Burke, Leontine St. G.
Burstein, Robert
Burton, Louis R.
Buscheck, Alfred J.
Butler, Henry E., Jr.
Calechmann, Milton C.
Callahan, Frank E.
Caplan, Gilbert
Caplan, Lawrence
Caplan, Lewis Edward
Carl, Earl L.
Carrig, William J.
Carusi, Joseph S.
Cashman, Paul R.
Celentano, Alfred F.
Celotto, Dominick W.
Chambers, Arthur W.
Chambers, A. W., Jr.
Chambers, Gordon P.
Chaplowe, Isadore
Chapnick, Benjamin M.
Chapnick, John M.
Chase, Prentice T.
Chisaki, George W. J.
Cipriano, John F.
Clark, Charles E.
Clark, Edwin A.
Clark, Elias
Clark, Ralph H.
Cobey, Donald E.
Coeller, Franklin
Cofrances, Harry W.
Cofrances, Humbert F.
Cohen, Abraham B.
Cohen, Edward W.
Cohen, Harry A.
Cogswell, Frederick H.
Colby, I. Gordon, Jr.
Colvin, Wilson C.
Conlan, Francis W.
Connor, Arthur T.
Connor, James E.
Conway, George C.
Conway, Harry J.
Cook, Edith Valet
Cooney, John A.
Cooper, James Wayne
Copelon, Herman H.
Corbin, Arthur L.
Corbin, Arthur L., Jr.
Corbin, Herbert H.
Corrigan, James J.
Cousins, William J.
Cox, Thomas H.
Crapanzano, Frank
Crapanzano, Joseph E.
Crawford, George W.
Cretella, Albert W.
Criscuolo, Anthony J.
Cronan, Walton E.
Cross, Samuel Avery
Curran, James W.
Curran, Thomas W.
Cutler, Arnold R.
Cutler, Robert A.
Daggett, David L.
Daggett, Stanley
Daley, Francis W.
Damiani, B. Fred
Dana, J. Dwight

Day, Huntington T.
Day, Julius G.
Day, Osborne A.
DeCapua, Alfred E.
Dean, Thompson
deLancey, Darragh, Jr.
DeLeon, Patrick
DeLucia, Anthony A. E.
DeLucia, James L.
Dession, George H.
Devlin, Raymond J.
DeVita, Henry J.
Di Cenzo, George D.
Dickerman, Hubert L.
Dibble, Charles W.
DiBenedetto, Alphonse S.
DiLoreto, Frank J.
Dilworth, Joseph R.
Dimenstein, William
Di Sesa, Joseph D.
Divilio, Francis M.
Doherty, James P.
Donegan, Harold C.
Dooley, Lawrence M.
Dooley, Vincent F.
Dooley, Vincent P.
Downes, Edward S.
Doyle, Raymond J.
Drake, Alvah C.
Dunn, Lester F.
Durant, Nelson R.
Dwyer, Philip M.
Eagan, Harold C. V.
Ecklund, John E.
Edlin, Harry L.
Ely, John I.
Emanuelson, Herbert L.
Evans, Albert E.
Evans, Jack
Evans, Louis
Fahy, James F.
Falsey, Edward T., Jr.
Farren, Paul E.
Fasano, Alphonse C.
Fasano, Vincent J.
Faulkner, Fred D.
Faulkner, Walter T.
Feinmark, Louis
Feldman, Morris
Filer, Harry L.
Filer, John H.
FitzGerald, D. E., Jr.
FitzGerald, John C.
Flanagan, John C.
Fleischner, Henry
Flood, Frank W.
Foote, Ellsworth B.
Foster, Pierrepont B.
Foy, William L.
Franklin, Benjamin, 3rd
Freed, Roy N.
Galpin, Samuel A.
Gamer, Saul R.
Garber, Mitchell W.
Gardner, John H., Jr.
Garrett, Sarah A. W.
Geenty, William F.
Gersten, Joseph J.
Gessel, Gerhard A.
Giaimo, Maurice J.
Giaimo, Robert N.
Gilbert, Clifford C.
Gilhuly, Leonard J.
Ginnetti, Serafino
Ginsberg, Albert W.
Ginsberg, George A.
Gitlitz, George
Glazer, Bernard
Gleason, Roger Francis
Glick, Max
Glynn, Vincent D.
Godfrey, Bernard L.
Godfried, Louis
Gogarn, Julius W.
Gold, Annette E. P.
Gold, Marvin C.
Goldberg, Nathan
Goldman, Benjamin F.
Goldman, Buel
Goldman, Frank R.
Goldman, William S.
Goldstein, Maxwell H.
Goldstein, Paul J.
Goldstein, Sydney L.
Goode, James P.
Gordon, David Cole
Gordon, Samuel M.
Gordon, Victor M.
Gorman, Arthur T.
Gormley, Martin E.
Grady, George J.
Grady, James W.
Grant, John B.
Gravely, Julian S., Jr.
Green, Leon
Greenbaum, Maurice C.
Greenberg, Bernard
Greenberg, David B.
Greenberg, Samuel H.
Greenfield, James R.
Grimes, Thomas A.
Gumbart, William B.
Hadden, Clarence A.
Hadden, William L.
Hagen, Sigurd
Hall, Edwin H.
Hall, Henry A. L.
Hall, William B.
Hamilton, William
Hamilton, Wm. R. G.
Hannan, Richard C.
Harriman, Charles H.
Harris, Nelson
Harrison, Charles A.
Harrison, Milton G.
Hawley, Alfred M.
Healey, Arthur Hannon
Henchel, Charles
Herrmann, Albert M.
Hesselmeyer, Fred'k C.
Hillman, Israel
Hodes, Herman S.
Hoffman, Bernhart E.
Hoffman, Israel J.
Holleran, William T.
Hook, Keith B.
Hooker, Richard, Jr.
Horwitz, Edward
Horwitz, Herman N.
Hoyt, Spencer S.
Hurley, Louis P., Jr.
Iannucci, J. Salvatore
Insler, Bernard
Istas, Henry T.
Jacobs, Howard A.
Jacobs, Israel J.
Jacobs, Stanley A.
Jaegerman, Edward C.
James, Fleming, Jr.
Johnson, Douglas B.
Johnson, John J.
Jones, Stewart H.
Katz, Elliot R.
Keane, Edward J.
Keating, William J.
Keefe, Donald Foran
Keeley, Luke E.
Kent, James M.
Kenyon, Edward H.
Keyes, Thomas F., Jr.
Kinney, John J., Jr.
Klebanoff, M. Edward
Klein, Arthur
Knight, J. Stephen
Koletsky, Harry
Koletsky, Joseph
Konick, Harry E.
Kopkind, Bernard P.
Korn, David S.
Kravitz, Meyer L.
Krevit, Benjamin
Krevolin, Milton
Krikorian, Armen K.
Krug, Jacob H.
Lackland, Robert Dean
Lake, James A., Jr.
Lander, Harry P.
Lautenback, Charles
Leavenworth, Robert W.
Lee, Robert E.
Leib, David
Levett, A. Robert
Levey, Burton N.
Levin, George
Levine, Alan
Levine, Benjamin D.
Levine, Herbert
Levine, Herman
Levine, Irving
Levine, Norton M.
Levine, Selma Miriam
Levy, Herman M.
Levy, Leonard Louis
Logue, Edward J.
Lowe, Austin R.
Lund, Maynard M.
Luxemberger, Geo. R.
Luzzie, Edward L.
Lyman, Charles Martin
Lynch, Edward J.
Lynch, Edward W.
Lynch, Richard Hine
MacDonald, Herbert S.
Macdonald, Paul

Mallory, George Barron
Manchester, Mary E.
Mancini, Philip E.
Marcus, Edward L.
Maresca, John A.
Maretz, Julius
Margoles, George John
Markle, Abraham
Markle, Joseph
Markle, Samuel
Marlowe, Frank J.
Mason, Thomas C.
Massa, Joseph J.
Maynard, Fred'k C., Jr.
McCarthy, Francis J.
McCarthy, Walter J.
McClure, Charles T.
McCoy, David J.
McCuen, Herbert F.
McCuen, Joseph R.
McDowell, Curtis F
McHugh, John D.
McKinney, Lewis W.
McNerney, John E.
Mears, Carl A.
Mele, John A.
Melnick, Morris
Mendlesohn, Morris W.
Merliss, Frederick A.
Mermin, Arthur
Merriam, Martin
Merwin, Henry W.
Meyer, William W.
Mignone, A. Frederick
Miller, Albert
Miller, Lawrence L.
Minnix, Frank C.
Mokrzynski, Richard T.
Montgomery, Phelps
Moquet, Albert R.
Moran, Francis J.
Morcaldi, James A.
Morgan, Daniel D.
Morris, Charles G.
Morris, Everitt B.
Morrison, Phoebe
Morse, Joseph B.
Muller, John J. H., III
Mulvey, Harold M.
Mulvihill, Walter A.
Murphy, James E.
Murphy, John B.*
Murray, Alvin Matthew
Neveleff, Jerome C.
Newman, Milton L.
Nickerson, Grant N.
Notkins, Marvin M.
Oberst, Edward Ernest
Oberst, George Wm.
O'Brien, John V.
O'Connell, Timothy F.
O'Keefe, Arthur B.
O'Keefe, Arthur B., Jr.
O'Keefe, Hubert C.
Olson, Carl E.
Ostroff, Nathan
O'Sullivan, Thomas J.
Ottaviano, John, Jr.
Parker, Benjamin
Passell, Nathan
Pastore, Philip R.
Peck, George L.
Peck, George Morris
Pellegrino, Bernard
Perlman, Harold
Perlroth, William S.
Perry, Frederick L.
Persky, Samuel A.
Persoff, Albert Morton
Pickett, Walter M.
Platcow, Samuel H.
Podoloff, Maurice
Pouzzner, Daniel
Prete, John
Puklin, Arthur L.
Quinn, Michael J.
Quinto, Sherman L.
Rabinowitz, Morris
Rabinowitz, Richard W.
Ratner, Arthur H.
Reback, Nathan
Reilly, David M.
Resnick, Maurice C.
Resnik, Nathan A.
Reynolds, Edward L.
Reynolds, John N.
Reynolds, Matthew A.
Rice, Cleaveland J.
Rice, Milton
Richman, David M.
Rivkin, David S.
Robinson, Nathan
Robinson, Thomas R.
Rochford, Fred'k R.
Rockwell, Henry E.
Rogan, Mary Goode
Rogers, James Grafton
Rogers, Kenneth D.
Rogers, Stuart M.
Roraback, Catherine G.
Rosen, Harold F.
Rosen, James F.
Rosenberg, Sherman
Rosenbluth, Louis M.
Rosenfield, Herman
Rosoff, Frank
Ross, George W.
Roth, Frances L.
Roth, Norma J.
Rubin, Jack
Rubin, Louis
Rubin, Nathan
Russell, Frederick C.
Russell, Janet L.
Russell, R. Blake
Ryan, Elmer William
Ryan, Thomas J.
Ryan, Winifred Ruth
Ryder, Frank T.
Sabetta, Andrew D.
Sachs, Joseph I.
Sachs, Louis
Sachs, Nathan G.
Salzman, Bertrand B.
Samenow, Charles
Saxon, Philip D.
Schatz, Arthur Herchel
Schenfield, Edward G.
Scherban, Louis
Schlein, Samuel C.
Schwartz, Max H.
See, Edgar Thorp
Sellers, Crenna
Seymour, George D.
Shafer, Harry T.
Shafer, Louis
Shanley, James A.
Shapiro, Harry I.
Shapiro, Samuel
Shea, Jeremiah D.
Sheafe, Charles M., Jr.
Sheehan, John H.
Shelnitz, Joseph
Shepatin, Nathan
Sheppard, Albert W.
Sherman, Charles P.
Shiff, Philip R.
Shrebnik, Joseph I.
Sigle, Edward J.
Silver, Abraham M.
Silver, Samuel M.
Simpson, Virginia Mae
Slade, Benjamin
Smith, Richard J.
Snaider, Morris B.
Snyder, Edward S.
Sohcot, Harry
Stanford, Edward J.
Stapleton, Luke H.
Steele, Lyman H.
Stoddard, Robert C.
Stone, Nathan B.
Straka, Morris B.
Strauss, Isadore G.
Stroh, Irving Eaton
Sturges, Clifford B.
Sturges, Wesley A.
Sudarsky, Joseph S.
Sugarman, Harry R.
Sullivan, Charles B.
Sullivan, James T.
Sullivan, John F.
Sullivan, John J.
Sullivan, John J., Jr.
Sullivan, Thomas C.
Sussman, Philip
Svirsky, Leon
Sweany, Claire
Sweedler, Irving
Sweeney, Daniel J.
Swiman, Sydney I.
Terenzio, Peter B.
Thim, John R.
Thomas, Arnon D.
Thompson, Curtiss K.
Tiernan, George R.
Tilson, Catherine E. J.
Tilson, John Q.

Commissioner of the Superior Court but not Attorney at Law.

Tilson, John Q., Jr.
Tomasino, Charles
Torrance, David N.
Toscano, Alfred
Townsend, Colby
Townshend, Henry H.
Trotta, Fred
Trotta, Horace F.
Turley, William B.
Turnbull, Harrison F.
Tweedy, Gordon B.
Tyler, Morris
Ullman, Abraham S.
Varrone, James A.
Villano, Vincent
Wagner, Jerry
Wallis, John
Walsh, Walter T.
Walsh, Walter W.
Watrous, Charles A.
Watstein, Harry
Watstein, Herbert
Webb, Paul
Weil, Bertram
Weiner, Joseph
Weinstein, A. Arnold
Weinstein, Jacob I.
Weinstein, Louis
Weir, John H.
Weissman, Abraham S.
Wells, Anthony I.
Wells, Herman J.
Werntz, William W.
Wershow, James S.
Wheeler, James E.
White, Lawrence
White, Samuel J.
Whitehead, George G.
Wiggin, Frederick H.
Willcox, Donald D.
Williams, Arthur G., Jr.
Winnick, Alexander
Winnick, Nathan
Woodruff, Robert J.
Wright, Thew, Jr.
Yates, Clyde R.
Zacher, Louis B.
Zaniewski, Felix John
Ziontz, Martin
Zolot, Norman
Zweigbaum, Abraham

Ansonia
Abkowitz, Irvin W.
Androski, John F.
Bellin, Jacob
Bennett, William K.
Bryant, George C.
Carsello, Tom
Chernauskas, Joseph
Courage, Jack Haldane
Edgerton, Earl S.
Gardella, Albert B.
Hart, William Baird
Harvey, Fred A.
Kerins, Paul
Kingston, William H.
Kornblut, Maurice
Lashnitz, George R.
Lashnitz, John
Levy, Nathan M.
Lund, Maynard M.
Lundgren, Carl A.
McCarthy, Leon E.
Munger, Robert L.
Olderman, Howard D.
Ryan, Cyril J.
Silberberg, Herman D.
Silverstein, Louis A.
Storrs, Carlos H.

Bethany
Svirsky, Sidney

Branford
Driscoll, Cornelius T., Jr.
Houde, Frederick R.
Kenyon, Albert J.
Kinney, Frank J.
Leshine, Rhoda E.
Marshall, Archibald G.
Sheppard, Albert Irving
Whiting, Howard M.
Venter, Julian DeForest
Zacher, Louis B.

Cheshire
Hincks, Carroll C.
Stapleton, Luke H.

Clintonville
Cratella, Albert W., Jr.

Derby
Baut, Francis S.
Clark, Ralph H.
Cohen, David B.
D'Ambruoso, Samuel H.
Donohue, Edward J.
Drew, Harold E.
Flaherty, Michael, Jr.
Gregory, Charles O.
Harlow, William Daley
Healey, William F.
Krosnick, Bernard
Larkin, John W.
Lugg, Harry H.
Mencoboni, Daniel J.
O'Connell, John J.
Sheehy, Joseph D.
Yudkin, George J.
Yudkin, Harold B.

East Haven
Andrews, Alfred W.
Crescenti, Mathilda E.
Dreisbach, William G.
Reilly, Thomas F.
Sturges, Clifford B.
Taylor, Robert M.

Guilford
Bohonnon, Ralph W., Jr.
Conway, George C.
Loomis, Thomas J.
McGuinness, James J.
Williams, Arthur G., Jr.

Hamden
Becker, Edward F.
Bowerman, Richard H.
Bree, Ellen L.
Dennis, Daniel H., Jr.
Doherty, James P.
Gamm, Morris
Gordon, Allan Robert
Gordon, Angus Neal, Jr.
Grillo, Anthony E.
McKinney, Lewis W.
Meeker, Thomas G.
Minor, William T.
Murphy, John B.*
Peck, John H.
Poor, Henry V.
Reilly, David M., Jr.
Reynolds, Edward L.
Ritter, George J.
Rochford, Fred'k R.
Russell, Ruth V.
Salzman, Bertrand B.
Shea, James O'Connor
Terenzio, Joseph W.
Wallace, Gerald L.
Walsh, Jerome I.
Webb, Paul
Wells, Herman M.

Madison
Kelsey, Elmer Joseph
Williams, Arthur G., Jr.

Meriden
Aubrey, Alfred B.
Baldwin, Erwin Lamb
Bogdanski, Joseph W.
Budd, John J.
Chamberlain, Albert R.
Clark, George A.
Comiskey, William G.
Danaher, Cornelius J.
Danaher, C. J., Jr.
Danaher, Francis R.
Dowling, Robert M.
Fitzpatrick, Harold
Frank, Herbert A.
Harris, Frederick S.
Ivers, John D.
Jacobs, David H.
Jacobs, William A.
Kilroy, George J.
King, George L.
King, Henry T.
Krentzman, Edgar W.
Luby, Robert M.
Luby, William M.
Lyster, Philip B.
Mag, Edward A.
Maietta, Mafalda J.
McGoldrick, George E.
McMahon, Paul W.
Miller, Atwood H.
Nissen, Carl Hans
Noonan, Joseph F.

**Commissioner of the Superior Court but not Attorney at Law.*

O'Brien, Denis T., Jr.
O'Brien, Francis Joseph
Pulaski, Andrew Francis
Reinhart, Philip Y.
Rosenthal, Edward M.
Sargent, Wayne Whitney
Schwartz, Selig
Somers, Lewis J.
Steward, Merrill F.
Stremlau, William M.
Tonkonow, Sherman M.
Ullman, Morris S.
Vecchiolla, Frank L.
Whelan, John E.
White, Carter Hixon
Zalenski, Joseph L.
Zempsky, Benjamin

Middlebury
Brosnan, Thomas F.
Robin, Benjamin

Milford
Bristol, George W.
Brown, Jervis D., Jr.
Gitlitz, William P.
Hanlon, Robert F.
Harris, Louis
Merwin, John D.
Platt, Omar W.
Rosan, Robert R.
Seery, Edward L.
Simons, Richard H.
Sinn, Ephraim E.
Stark, Ronald McD.
Stoddard, Robert C.
Stuart, James M.

Mt. Carmel
Britton, Thomas Calhoun

Naugatuck
Bernblum, Joseph
Caine, Leonard M.
Caine, Martin L.
Connole, William R.
Klein, Clayton L.
Marlor, Henry S., Jr.
Matzkin, Lawrence J.
McDonough, Helen L.
McDonough, John F.
Neary, Thomas R.
Raftery, Edward J.
Rubin, Harry
Sweeney, James P.
Talbot, Joseph E.
Tolles, Claremont I.
Tolles, Fremont W.

North Haven
Giaimo, Maurice J.
Shulman, Pauline K. F.

Orange
Corse, Chester T.
Emanuelson, Herb. L.
Healey, William F., Jr.
Hoyt, Spencer S.
O'Sullivan, Patrick B.
O'Sullivan, Thomas J.

Seymour
Lund, Maynard M.
Perlmutter, Joseph N.
Whitehead, Lewis R.

Southbury
Hinman, Benjamin

Wallingford
Billings, Robert P.
Billings, Philip B.
Boyarsky, Louis
Corbett, Thomas J.
Downes, Michael T.
Erskine, G. Randolph
Goldman, David M.
Holmes, Frederick J.
Lendler, Theodore
Manfreda, Joseph N.
Wrynn, William F.

Waterbury
Albert, Harry M.
Alishausky, Joseph
Ashworth, Harold C.
Auray, Hector P.
Babson, David F., Jr.
Balanda, Clarence
Balthazar, Edward J.
Beardsley, Harry J.
Bernstein, Philip N.
Blansfield, Michael V
Blick, Clayton Lewis
Bradley, Edward
Bronsky, Albert J.
Bronson, Richardson
Burns, John H.
Butler, Francis
Campbell, Henry
Cantor, Sydney
Carmody, Edward T.
Carmody, Francis
Carmody, Guerin B.
Carmody, Terrence C.
Carter, L. Russell
Carey, Joseph E.
Cassell, Sydney S.
Cassidy, John H.
Church, Ulysses G.
Ciano, Michael
Cipriano, Carmine G.
Conway, Theobald E.
Cook, Arthur L.
Coppeto, Ralph
Crocicchia, George J.
Davis, Joseph J.
Dawson, Andrew D.
DeCicco, Pasquale
DeLeon, Catherine D.
Deleon, Patrick
Ennis, George H.
Feeley, Francis Bernard
Finkelstein, Alfred L.
Fitzgerald, William B.
Freeman, George H.
Gaffney, John L.
Gager, William W.
Galullo, Michael J.
Gillette, William M.
Goss, Milton W.
Graicerstein, Perry
Greco, John B.
Green, Harold G.
Greenblatt, Morton
Griffin, Walter R.
Gruskay, Maurice A.
Gustaferri, Hugo
Hackett, Joseph A.
Hanlon, Catherine
Harris, Haskell A.
Hart, Charles E., Jr.
Hayes, Walter A.
Healey, Francis T.
Healey, James T.
Healey, Maurice T., Jr.
Healey, Patrick J.
Henebry, James F.
Hennessey, Wm. B.
Henry, Donald W.
Homick, Stephen
Hummel, Albert W.
Hummel, Emil
Hunt, Edwin S.
Hutchinson, Thos. G.
Johnson, Irving D.
Jones, William F., Jr.
Kaplan, Eugene Harold
Keavney, Wm. T., Jr.
Kellogg, Nita S.*
Kennedy, John Joseph
Kimball, Chase
Klein, Clayton L.
Krasow, Harry
Larkin, William J., Jr.
Larkin, William J., 2d
Lawlor, James R., Jr.
Lawlor, William K.
Leece, William A.
Levine, Joseph
Lewis, Lawrence L.
Lynch, George H.
Lynch, James M.
Lynch, Joseph G.
Lynch, Walter J.
McDonald, Edward J.
McDonald, Francis
McDonough, John F.
McGill, Hugh J.
McGrath, James F.
McKnight, James E.
McLinden, John F.
McNiff, Miles F.
McNiff, Miles F., Jr.
Mangini, Humbert E.
Matasavage, Vincent P.
Matzkin, Howard R.
Matzkin, Lawrence J.
Matzkin, Yale
Membrino, John A.
Mendillo, Archie L.
Merriman, Buck'ham P.
Merriman, Heminway
Meyer, Theodore V.
Meyers, Milton

**Commissioner of the Superior Court but not Attorney at Law.*

Meyers, Mitchell Geo.
Mannix, Albert B.
Miller, Vincent A.
Minuto, Thomas Frank
Monagan, John S.
Monagan, Walter E.
Moriarty, John C.
Navin, Joseph
Noonan, Daniel J.
Noonan, Michael J.
O'Connor, Charles E.
O'Connor, Charles S.
O'Connor, John J., Jr.
Palumbo, Pasquale
Pasternack, Irving W.
Phelan, Finton J.
Phelan, Joseph J.
Pickett, Daniel F.
Quinn, Raymond J., Jr.
Raffel, William A.
Reeves, Francis T.
Robin, Benjamin
Robin, Morris L.
Russell, James E.
Secor, William J., Jr.
Sciullo, Edmund M.
Slavin, James
Smedley, Frederic C.
Smyth, Walter W.
Spellman, Harry F.
Sperry, Mark L.
Stokes, George A.
Sullivan, John J.
Summa, Charles
Summa, Francis J.
Sweeney, Edward F.
Thompson, Joseph B.
Thoms, John D.
Tobin, John F.
Tobin, William L.
Torrence, David
Torrence, Walter F.
Traurig, Edward
Traurig, Max R.
Upson, J. Warren
Walker, Robert S.
Weisman, Arthur H.
Weisman, Herman J.
Weisman, Herman J., Jr.
Weisman, Marcus H.
Wertheimer, William P
Wrenn, Maurice P.
Zailckas, Floyd P.

West Haven

Appell, John G.
Carroll, John F.
Cicala, John George
Di Sesa, Joseph D.
Fischer, Charles H., Jr.
Fischer, Herbert D.
Flynn, Charles L.
Gabriel, Leon M.
Goldman, Frank R.
Hadden, Clarence A.
Hadden, William L.
Hall, Henry A. L.
Hannan, Richard C.
Holleran, William T.
Larash, William L.
Levere, Edward A.
Maxfield, Claude B.
McDermott, Thomas F
Mezzanotte, John J.
O'Keefe, Arthur B., Jr.
O'Keefe, Arthur B., Sr.
O'Neil, Eunice Myers
Peck, George L.
Peck, George M.
Rice, Cleaveland J.
Scranton, Everett M.
Sowards, Hugh L., Jr.
Stevenson, Robert M.

Wolcott

Barrett, Robert W.

Woodbridge

Alcorn, Robert Hugh
Asher, Peter Wildman
Colby, I. Gordon, Jr.
Cooper, James Wayne
Dunbar, Carl Owen
Perry, Frederick L.
Seymour, Thomas F.
Stoddard, Clifford I.
Thompson, Curtiss K.
Tyler, Morris
Wilkins, Richard S.
Wynne, Kenneth

NEW LONDON COUNTY

New London

Allen, John Thomas
Anderson, Robert P.
Anello, Douglas A.
Arms, Guy T.
Avery, Christopher L.
Barrows, Arthur
Bascom, Leon J.
Belcher, Nathan
Boras, Peter John
Brogan, Harry C.
Burrows, Warren B.
Condon, Thomas P.
Copp, Belton Allyn
Corkey, James Edward
Corkey, Richard F.
Cowhey, Joseph Leonard
Dean, Harold B.
Dreyfus, Merrill Stern
Elfenbein, Aaron E.
Eshenfelder, Edmund J.
Floyd, John J.
Fox, William C.
Greenes, Jesse
Gruskin, Isser
Gruskin, Samuel M.
Hankey, Philip Z.
Heller, Sidney F.
Henkle, E. R.
Hickey, Charles E.
Lubchansky, Abraham A.
Lubchansky, Morris
Mahan, Charles Arnold
McCartin, Francis E.
McGarry, John J.
McGuire, Francis F.
McGuire, Henry L.
McGuire, Morgan K.
Morgan, George Curtis
Morgan, Griswold
Moukawsher, Joseph E.
O'Brien, Edmund W.
Palmer, Birdsey G.
Parker, Benjamin J.
Prince, S. Victor
Rakosky, Ralph Robert
Regan, Joseph Foran
Sabagh, Mitchell J.
Santaniello, Angelo G.
Shapiro, Max Murray
Shea, Frank S.
Sherb, Jacob
Sistare, Foster K.
Smith, J. Rodney
Smith, Richard R.
Sokarl, Max Murray
Sokol, Louis G.
Suisman, Isaiah Charles
Suisman, Joseph
Troland, Thomas E.
Vogt, Arno R.
Walker, John H.
Waller, Charles B.
Walsh, Charles B.
Washton, Abram Adolph
Wilensky, Hyman
Willetts, William J.
Wool, Louis Charles

Norwich

Babcock, Telley E.
Barrett, William J.
Barry, John T.
Blumenthal, Moses
Botnick, Emanuel J.
Brewer, Leslie L.
Brown, Allyn L.
Brown, Allyn L., Jr.
Burke, John B.
Carashick, Orrin
Cassidy, Charles W.
Cramer, Eli Lester
Davies, Andrew B.
Dawson, Sidney T., Jr.
Dennis, John Charles
Driscoll, Paul J.
Dutton, James J., Jr.
Gardner, Frank N.
Gilman, George
Greenstein, Josiah
Hamill, Edward C.
Higgins, Edwin W.
Jacobson, Milton L.

James, Charles V.
Kelly, Thomas J.
Kiczuk, Clement Joseph
Kivell, Leo
Laudone, Vincent A.
Longo, Joseph S.
Lord, Thomas Vincent
McKay, Edward G.
Meyer, Maurice W.
Moran, Edward G.
Norman, Hibberd R.
Norman, Richard L.
Pettis, Henry H.
Quinn, Virtume P. A.
Robbins, Lee Roy
Safenovitz, Samuel I.
Schwartz, Harry
Sheridan, Matthew J.
Shields, John E.
Shields, William H.
Silverberg, Guerson D.
Spiro, Irving S.
Strouse, George H., Jr.
Sullivan, James T.

Colchester
Broder, Morris H.
Lefkowitz, Ernest
Stone, Louis R.

East Lyme
Parker, Benjamin J.
Wilensky, Hyman

Griswold
Jewett City
Barry, John T.
Brown, Arthur M.

Dudkowski, Richard J.
Quinn, Virtume P. A.

Groton
Kushner, Joseph M.
Lena, Thomas Hugh
MacArthur, Daniel J.

Lebanon
Woodward, Royal Otis

Lyme
Biglow, L. Horatio
Harding, Charles J.
Jewett, Charles Wood
Riggs, Edward Gridley

Montville
Heller, Sidney F.

Mystic
Kinmonth, G. E., Jr.
Prescott, Walter H.
Shapiro, Max Murray

Noank
Anderson, Arthur P.
Anderson, Robert P.
Smith, J. Rodney

North Stonington
O'Brien, Donald F.

Old Lyme
Chadwick, Charles
Chayes, Abram J.
Gould, James H.
Goulding, Wesley I.
Marsh, E. Lea, Jr.

Salem
Bingham, Alfred M.

Stonington
P. O. Westerly, R. I
Capalbo, Thomas J.
Cottrell, Helen E.
Crouch, Howard E.
Gallagher, John F.
Harris, Henry
Rathbun, Herbert W.

Voluntown
Palmer, Birdsey G.

Waterford
Bascom, Leon J.
Cushman, A. Richard
O'Brien, Edmund W.

FAIRFIELD COUNTY

Bridgeport
Allen, William E.
Arcudi, John A.
Arnold, Ernest M.
Bader, William A.
Baker, Daniel
Baldwin, Raymond E.
Balter, George
Banks, John W.
Barton, John
Baum, Seymour G.
Beecher, John R.
Behuncik, Edward J.
Belinkie, Alfred R.
Belinkie, Milton H.
Bent, William W.
Blank, Raymond E.
Boardman, Bradford
Boardman, William B.
Bosse, Patrick F.
Bradley, J. Kenneth
Breiner, James M.
Brennan, Daniel E.
Breul, Alvin C., Jr.
Brody, Charles S.
Brody, Joel K.
Brody, Lawrence S.
Brooks, Lee B.
Bruno, Ralph O.
Buckley, William J.
Bundock, Herbert J.
Burroughs, Henry C.
Burstein, Edward G.
Burton, William E.
Calhoun, Philo C.
Campana, J. Leo
Canfield, Frank M.
Canning, Morris B.
Capossela, Franklin A.
Capozzi, Ernest
Carr, Frank J.
Chatfield, John F.
Chiota, John P., Jr.
Clancy, John F.
Cohen, Herbert L.
Cohn, Israel J.
Cohn, Louis J.
Cohn, Milton
Cohn, William
Coles, Albert L.
Comley, Arthur M.
Comley, William H.
Conley, William
Cornell, John A.
Cotter, Daniel H.
Cotter, John J.
Coughlin, Thomas B.
Covert, Charles R.
Cremin, Daniel J.
Cullinan, John J.
Cullinan, John T.
Cullinan, Paul H.
Curtis, John T.
Daly, James
Davis, Max W.
Dawson, John S.
Dawson, Sidney T.
Day, David S.
DeForest, Robert G.
Derman, Samuel C.
Devine, Joseph J.
Dinerstein, Harry B.
Donadeo, Charles A.
Donnelly, John V.
Dorkin, William
Driscoll, Margaret C.
Dunn, Frank W.
Dworken, Edward A.
Dworkin, Meyer
Eagan, Robert T.
Ehrsam, Frederick F.
Elson, Daniel I.
Elson, Irving
Engelman, Samuel
Fanton, Dwight F.
Fennell, Melvin
Ferrio, George, Jr.
Ferrett, Robert R.
Fields, Edward H.
Finkelstone, Douglas A.

Finklestone, George N.
Finklestone, Lawr'ce S.
Flanagan, John P.
Foster, Carl
Foster, George N.
Frankel, Julius W.
Framson, Seymour
Frauwirth, Benjamin
Frauwirth, Max
Freedman, Harry
Friedman, Irwin E.
Friedman, Samuel E.
Gall, Edward S.
Galluzzo, James L.
Geduldig, Abe S.
Gerety, Pierce J.
Gerstl, Arthur J.
Gilman, Benjamin H.
Goldberger, Robert R.
Goldenberg, Edward, Jr.
Goldstein, David
Goldstein, Harry A.
Goodspeed, Norwick R.
Gordon, Allan R.
Gordon, Herman
Gordon, Paul
Gould, Robert H.
Graves, Dwight D.
Greenspun, Alexander
Greenstein, Henry
Grosshandler, Clarice Z.
Habansky, Frank
Hall, Clarence R.
Hall, Edward G.
Harinstein, Alexander
Hausman, Mary Coughlin
Hausman, Milton H.
Hawley, George S.
Hensel, Walter G.
Herman, Milton
Hilgendorff, Robert B.
Hirsch, Robert
Hirsch, Zalmon
Hopwood, Charles A.
Hoyt, Hugh A.
Hubbard, John T. L.
Hull, Elbert O.
Hunt, John J.
Jaegerman, Beatrice
Jaegerman, Edward C.
Jamieson, Paul C.
Johannesen, J. G., Jr.
Johnson, Sidney A.
Jones, William R.
Josovitz, Bennett
Kane, James E.
Kantrowitz, Ralph S.
Kaufman, Millard
Keenan, Willis J.
Kelley, Edward L.
Kiernan, William J.
Kilpatrick, Wm. F. D.
King, Francis J.
Koenig, George
Kornblut, Louis A.
Korff, Raphael
Koskoff, Theodore
Kotler, Isadore L.
Krause, Helen F.
Krentzman, Edgar W.
Kursman, Harry
Kusnitz, Hyman N.
LaMacchia, Otto H.
LaVoie, Roland E.
Lang, Edward
Lavery, Elwood J.
Lavery, Hugh J.
Lavery, William J.
Lawler, James D.
Leipner, Benjamin M.
Lesser, Robert K.
Lessler, David R.
Levine, Aaron A.
Levy, Lawrence E.
Levy, Arthur, Jr.
Liskov, Samuel
Lister, Clarence O.
Lockwood, Ralph J.
Lyons, Henry J.
Lyons, Henry P.
Lyons, J. Leonard
Lyster, Philip
McCarthy, Edward J.
McGovern, William L.
McGowan, John
McGuinness, John J., Jr.
McKeon, Martin F.
McNamara, Paul V.
McNamara, Richard J.
McPadden, Daniel V.
McPadden, Edward W.
McPadden, Vincent P.
Magill, J. Philip
Magilnick, Maurice J.
Maher, Adrian
Makepeace, William
Mallette, Robert C.
March, Arthur A.
Marr, James A.
Mellitz, Jacob
Mellitz, Samuel
Merrillat, Francis J.
Merritt, Albert J.
Mihaley, Joseph
Miller, Paul L.
Miller, Sigmund L.
Montgomery, Thomas S.
Morgan, Frederick E.
Munich, Charles D.
Murov, Isaac
Murphy, James E.
Newman, Melvin
Niedelman, Leo
Nicholson, Edward K.
Noonan, Robert E.
Nowitz, Jack
O'Brien, Stephen J.
O'Connell, James J.
Owens, Howard T.
Parsells, Norman K.
Paushter, Benjamin
Payne, Samuel G., 4th
Peck, Alvin W.
Peck, Bernard S.
Peck, Percy R.
Plotkin, Samuel B.
Pokras, Benjamin
Pope, Frederick, Jr.
Price, David W.
Protheroe, William H.
Rappaport, Irving B.
Redden, William A.
Reddy, John F., Jr.
Reeves, William
Reich, David M.
Reich, Philip
Reich, Samuel
Reinhard, Milton E., Jr.
Riggs, Edward G.
Roche, Thomas K.
Rodie, W. Stuart
Romano, Joseph A.
Rosenbluth, Harry
Rossinoff, Norris
Rubens, Raymond B.
Sachs, Jacob Y.
Saden, George A.
Samowitz, Jack
Saur, Otto J.
Scanzillo, Ameriko L.
Scheffer, J. Walter
Schine, Edward
Schine, Harold L.
Schine, Leonard A.
Schine, Samuel
Schwartz, Harry
Schwarz, Aaron I.
Schwarz, Abe
Schwarz, Samuel
Seeley, Wm. Parker
Shaff, Howard L.
Shannon, Henry E.
Shannon, James C.
Shapiro, Joseph G.
Shapiro, Sidney
Sherman, Julius
Sicilian, Michael
Silver, Benjamin
Simon, Jules C.
Simons, Sydney P.
Smith, Earle W.
Smith, John
Smith, Julius N.
Smith, Philip H.
Sprague, Mansfield D.
Steiber, Richard I.
Steiber, Theodore E.
Stein, Harry B.
Stein, Louis
Stock, Jack
Stoddard, Johnson
Stoddard, Sanford
Stone, Huntley
Straus, Michael
Stuart, James
Swaim, John C.
Swain, Richard S.
Tarnay, Robert S.
Tarrant, John F.
Tedesco, Samuel J.
Tellalian, Aram, Jr.
Tellalian, Robert S.
Testo, Robert
Thompson, John C.

Tilghman, Henry A.
Trager, Bernard H.
Trevethan, Robert E.
Verrilli, Frank John
Vioni, Pasquale
Wasco, John C.
Webb, William L.
Weeks, Charles E.
Weingarten, Charles
Weinstein, Benjamin J.
Weinstein, Leonard
Weiss, Arthur B.
Weiss, Morton
Weldon, Richard L.
Wheeler, Daniel F.
Wheeler, Lloyd R.
Wheeler, Wilmot F.
Wilder, Frank L.
Williams, Arthur C.
Willis, Gregory
Willis, Lorin W.
Woltch, Samuel H.
Wren, Arthur
Zanella, Vincent M.
Zarrilli, Kenneth
Zielinski, Romuald J.
Zigun, Harry J.
Zolot, Norman
Zwecher, Samuel W.

Bethel
Driscoll, James C.

Brookfield
Davis, Wendell
Krawiecki, Edward C.

Danbury
Bielizna, Julius Joseph
Coughlin, Martin J.
Cunningham, Martin J.
Davis, Samuel A.
Davis, Wendell
Doherty, Gregory H.
Ducibella, Salvatore F.
Durkin, Robert M.
Feinson, Isadore
Gemza, Theodore A.
George, Louis
Gorman, Francis
Hallock, Charles A.
Hanna, William
Heyman, Lazarus S.
Hull, Treat Clark
Jackson, H. Le Roy
Katz, Louis
Keating, Thomas A.
Keating, Thos. A., Jr.
LaCava, Rocco E.
Levine, Irving
MacKenzie, Lawrence V.
McMahon, Leonard
Millner, Eli H
Pinney, Almon Searle
Rader, Martin A.
Ryan, William J., Jr.
Schwarz, Joseph
Sherwood, Burton F.
Spain, Darius J. L.
Spiro, Abram W.
Stubbs, Granville DeW.
Wanderer, Herbert B.
Watson, Robert K.
Wilson, Henry C.

Springdale
Dorfman, John C.

Darien
Bradford, George D.
Buzaid, Norman A.
Clark, Walton, Jr.
Cox, Walter W.
Coy, Daniel J.
Dana, Charles B.
Dolan, John J.
Dorrance, Samuel R.
Forrest, Wilfred P.
Garrick, Herbert F.
Kelly, William A.
Lynch, Jacob R.
Makepeace, William H.
Morehouse, Philip A.
Norman, Mark W.
Perry, John W.
Swayne, Noah H., II
Swayne, Noah H., III
Timbers, William H.
Tison, Paul
Tweedy, Alfred
Walser, Kenneth E.
Williamson, Charles E.

Fairfield
Allen, William E.
Calvin, Ruth B.
Campana, J. Leo
Dawson, John S.
Dawson, Sidney
Doyle, Thomas E.
Driscoll, Margaret C.
Flack, Robert C.
Gardella, Andrew
Garofalo, Albert A.
Garofalo, Harriet
Genuario, Salvatore
Gerety, Pierce J.
Kenny, James F.
Levinson, John O.
Norton, John H.
Ostmark, Ned E.
Perry, Alfred S.
Reinhart, Philip Y.
Schine, Edward
Smith, Richard J.
Stevenson, Henry
Stoddard, Henry
Tyler, Edward A.
Wakeman, Bacon
Williams, Arthur Collins

Glenbrook
Tweedy, Richard Burr

Greenwich
Allen, Frederick H.
Anthony, Lloyd W.
Baldwin, Roger S.
Bieluch, William C.
Bradford, Charles S.
Brown, Richmond L.
Brush, Ralph E.
Burke, Lawrence P.
Candee, Mark C.
Cheney, Thomas L.
Clark, Homer H., Jr.
Clark, Kenneth F.
Comley, Frederick L.
Courage, Jack H.
Coyle, Frank J.
Deming, John R.
Dougherty, James A.
Edwards, Duncan, Jr.
Ferris, Benjamin
Fischer, E. LeRoy
Fisher, Everett
Fraser, Ether J.
Garrison, Henry H.
Greene, Thurston
Grimes, C. Driscoll
Hannon, J. Gerald
Harrison, Charles A.
Hayes, Walter A.
Hirschberg, William S.
Hollister, Dickerman
Houson, Herbert C.
Hughes, J. Albert
Hurlbutt, George W.
Jones, Stewart H.
Knox, John P.
Lauricella, Thomas J.
Lockwood, Edgar J.
Lockwood, Luke V.
Lofgren, Ernest M.
Lynch, Anthony, Jr.
MacCracken, Alan M.
Marsh, Carleton
Marshall, Trenholm H.
Matthews, Mark S.
Meany, Wm. S., Jr.
Miller, Alfred E.
Mitchell, Milo A.
Morris, Everett B.
Morse, Everett
Morse, Walter H.
Mulville, William P.
Nagle, S. Floyd
O'Brien, Matthew H.
Park, Halford W., Jr.
Parker, Franklin E.
Perna, Rocco R.
Pettengill, Charles W.
Prentice, Ezra P.
Ray, E. Tinsley
Roina, Dominic A.
Smith, David S.
St. John, Orson L.
Sargent, Murray, Jr.
Strong, William C.
Sullivan, John J.
Sutton, Stanford H.
Taylor, Max
Thomas, Leo A.
Thomson, Graham C.
Thorne, Laurence S.
Tierney, William L.
Tierney, William L., Jr

Tobin, J. Gerard
Tunick, Archibald
Vail, Lloyd J.
Van Aken, Harry H.
Vaughan, James A.
White, Henry B.
Young, Andrew P.

Monroe
Covert, Charles R.
Emmons, Robert J.

New Canaan
Ackerly, Dana Clay
Bucciarelli, Louis L.
Groher, Julius
Hawthorne, Dana S.
Heydt, Herman A.
Hicks, Ira E.
Jackson, Jerome C.
King, Clarence
Lloyd, Samuel
Marvin, David G.
Mead, Penfield Comstock
Mead, Stanley P.
Morison, Edmund L.
Morse, Edwin F.
Nelson, Carl
Rudolph, Harold W.
Sampson, Walter C.
Silverberg, Jerome R.
Silverberg, Marion S.
Sturges, John C.

Newtown
Boyle, John N.
Holian, John F.
Symonds, Joseph H. A.

Noroton Heights
Mackler, Isadore M.

Norwalk
Benedict, Howard W.
Benedict, Raymond T.
Carroll, George F.
Culhane, Frank J.
Davis, Leslie N.
Devine, Robert B.
Dugan, Rockwell F.
Dwyer, John T.
Farrell, John J.
Flaherty, Vincent Donald
Genuario, William P.
Glickson, Justin
Goldschmidt, Louis
Gray, Horace M.
Gregory, Henry W.
Joseloff, Stanley S.
Keene, William O.
Keogh, John J.
Keogh, John J., Jr.
Lane, John D.
Mack, Frederick F.
MacKendry, G. F., Jr.
McMahon, J. Wilfred
O'Connor, John A., Jr.
Peden, Harry E., Jr.
Pelletreau, William F.
Perry, Albert L.
Pierson, Howard O.
Quinlan, Edward J.
Quinlan, Edward J., Jr.
Rosenberg, Max
Santaniello, Alfred A.
Sibal, Abner W.
Smith, Sheldon B.
Sturges, John C.
Sullivan, William J.
Tate, Stephen
Vollmer, Wallace P.
Weinstein, Richard S.
Whitton, Walter E.

East Norwalk
Martin, Richard W.

South Norwalk
Connery, Paul R.
Connor, Richard J.
Cuneo, John R.
Curtis, William R.
Fasano, Arnold
Fay, John R.
Griffin, Fred L.
Grumbly, Paul J.
Hohn, Gerhard W.
Ireland, Richard H.
Josem, Ernest L.
Josem, Milton B.
LaMorte, Nicholas
Lepofsky, Max R.
Lessin, Harry
Light, Freeman
Lovejoy, Frederick
Lyons, John F.
McGannon, Donald H.
McMahon, Brien
Nevas, Leo
Overlock, Willard J.
Paris, Leon
Robinson, Morris
Ross, George W.
Sallick, Samuel R.
Salvin, Albert S.
Scully, Jeanne A.
Sigsway, Margaret
Slavitt, Abraham D.
Stapleton, Luke
Strassberger, Jesse L.
Tammany, William F.
Vogel, Sidney

Old Greenwich
Cheney, Thomas L., II

Redding
Baldwin, Sherman
Levitt, Albert
Miner, Karl R.

Ridgefield
Bruno, Michael
Cramp, Ralph E.
Donnelly, Joseph H.
Freund, Sanford H. E.
Huser, Thomas E.
Winthrop, William L.

Riverside
Barnum, Robert C., Jr.
Ivey, Arthur R.

Shelton
Basile, A. Michael
Brown, Morris Y.
Capalbo, Thomas J.
Curtiss, Rodney A.
Dillon, John B.
Finn, George J.
James, John F.

Sherman
Anderson, Henry B.
Jones, William Reese

Stamford
Altman, Louis M.
Arons, Howard
Barrett, Frank P.
Bell, Robert C.
Brennan, Edward G.
Brinckerhoff, James E.
Brinckerhoff, Richard L.
Buckley, Maurice J.
Burke, Frank X.
Claflin, Beecher N.
Clark, Joseph Finley
Cleary, T. Ward
Cleary, Thomas W.
Cofrances, Humbert F.
Cole, John N.
Comley, John M.
Corbin, Margaret
Cox, Walter W.
Cressy, Warren F.
Cressy, Warren F., Jr.
Cummings, Homer S.
Davidson, Joseph I.
De Vita, Leonard
Dichter, Melvin M.
Dimenstein, George
DiSesa, Arthur L.
DiSesa, Frank J.
Dondlinger, Peter T.
Durey, John C.
Epifanio, Lawrence
Erskine, George R.
Fitch, Richard W., Jr.
Fruin, Robert H.
Fuller, Clement A.
Garfinkel, Leon
Gordon, Samuel
Greeley, Harold D.
Gruber, Samuel
Hackett, Raymond E.
Hagan, John J.
Hanna, Matthew E., Jr.
Hanrahan, John M.
Hart, William D.
Hart, William D., Jr.
Hermann, Leonard S.
Hickey, Daniel F. B.
Hoyt, James L.
Iacovo, Louis J.
Jamrozy, Frank E.
Keating, John P.
Keavney, William
Kelly, William A.
Krysakowski, Joseph E.
Kuriansky, Julius
Kusmack, John S.

Kweskin, Sydney C.
Linsley, Harold E.
Lockwood, Walter
Lowman, George F.
Madigan, John W.
Maguire, Walter N.
Malloy, Howard P.
McDonald, Paul
McKeon, James N.
McPherson, Edward R.
Mead, Benjamin H.
Mead, Benjamin H., Jr.
Mead, Penfield C.
Mead, Stanley P.
Melvin, Joseph L.
Merrick, J. Harold
Meyer, Charles G.
Middleton, Keith
Miller, Daniel
Mittau, Lester J.
Monahan, Francis G.
Montgomery, Wm. R.
Moore, Charles E.
Morse, Walter H.
Murphy, William J.
Murray, William J.
Nanos, Nicholas P.
Nicholas, Ralph A.
Norman, Mark W.
Oberst, George W.
O'Neill, Edward G.
Paterson, Gordon R.
Peasley, Paul
Perell, Sydney C.
Pierson, Norris F.
Pimpinella, Frank
Plotkin, Paul A.
Plotnick, Bernard
Plotnick, Samuel
Pochna, John P.
Pomeroy, Harlan
Pringle, Stuart H.
Reback, Abraham
Reback, John L.
Rich, Frank
Richards, Harry A., Jr.
Rinaldi, Joseph J.
Roberts, Russell C.
Robin, Eva F.
Rosen, David M.
Rosenblum, Irving
Ryan, Daniel E.
Ryan, Peter J.
Ryle, Thomas J.
Sawyer, William
Schiaroli, Francis
Scofield, William C., Jr
Sessa, Albert
Sessa, Charles
Sherman, Joseph K.
Sherwood, Clinton E.
Silberman, Nathan B.
Silver, William H.
Spelke, Norman L.
Stuart, Harold
Terhune, Harry E.
Tiffany, George O.
Timbers, William H.
Townsend, Charles, Jr.
Turkel, Milton
Tweedy, Richard B.
Venn, Eugene C.
Walker, John D.
Ward, William C.
Weil, Mildred
Weinstock, Harold
Weisberg, Benj. R.
Weissman, Aaron
Weissman, Morris
Wexler, Charles N.
Wexler, George E.
Wise, George
Wofsey, Earl
Wofsey, Michael
Zone, Joseph P.
Zuckert, Eugene A.

Stratford
Ahlberg, Harry M.
Baldwin, Raymond A.
Behuncik, Edward J.
Coughlin, Thomas B.
Ganin, Raymond W.
Hall, Edwin H.
Hausman, Mary C.
Hausman, Milton
Hoyt, Hugh A.
Koskoff, Theodore L.
Maher, Adrian
McPadden, Edward W.
Morehouse, Ivan L.
Rubens, Raymond B.
Smyth, John
Trevethan, Robert
Weldon, Richard

Westport
Bevier, Louis
Bigelow, John L.
Boyd, John W.
Boyd, Virginia P.
Bradley, Edward B.
Bradley, J. Kenneth
Brennan, Joseph P., Jr.
Cable, Harold
Corbett, Laurence P.
Cutler, Richard W.
Jagoe, Earl H.
Lane, Daniel J., Jr.
Larkin, Brooks S.
McMahon, Frank
Montanaro, Vincent X.
Mountain, John H.
Nevas, Leo
Pope, Frederick, Jr.
Quinn, James J.
See, Edgar T.
Senie, Alan Harvey
Sherwood, Harry R.
Smith, Edward L.
Spear, Charles F.
Strachan, Donald C.
Wake, Hereward

Wilton
Chichester, Sherwood O.
Coulter, Ernest K.
Gregory, Julian A.
MacKendry, George F.
Perry, Albert L.
Shields, Reed F.
Thorne, Laurence S.

WINDHAM COUNTY

Windham
Willimantic
Cohen, Irving Mayo
Donovan, Alan Eugene
Dwyer, Philip Murray
Gaucher, Harry S.
Harvey, John B.
Harvey, Samuel B.
Hinman, George E.
Kelley, Arthur T.
King, John H.
Krug, Irwin I.
Kucharsky, Henry
Loiselle, Alva P.
Pickett, Thomas A.
Sullivan, John B.
Woodward, Royal O.

Putnam
Bachand, Jean M.
Barber, William Perry
Bradford, Charles Searls
Bradford, Howard C.
Geissler, Mahlon H.
Kaminsky, Arthur S.
Kaminsky, Israel
Macdonald, Archibald, Jr.
Miron, Irving H.
Russell, Frank F.
St. Onge, William L.

Killingly
Danielson
Back, Harry E.
Back, Harry E., Jr.
Clarie, T. Emmet
Dearington, Searls
Goldwater, Adolph H.
Woisard, Louis A.

Plainfield
Moosup
Danielson, Bradford W.
Smith, Joseph P.

Woodstock
McClellan, John

Pomfret
Kimball, Chase

LITCHFIELD COUNTY

Bethlehem
Saccio, Leonard J.

Kent
Cady, Francis C.

Lakeville
Aller, Rodney G.
Becket, G. Campbe
Ford, T. Mitchell
Ford, William
Stanton, Edward J.
Wagner, Thomas R.

Litchfield
Blick, Clayton L.
Cook, John Harmon
Cramer, David
Fisher, Samuel H.
Foord, William M.
Greene, Thurston
Halberstam, Betty*
Lancaster, John H.
Warner, Donald

New Hartford
Courtney, Robert E.
Jones, H. Roger
Shapiro, H. C.

New Milford
Anderson, Henry B., Jr.
Barringer, Benjamin L.
Bradbury, Harry B.
Cohen, Harry
Dube, Norman
Dunham, Carl M.
Ferriss, Francis S.
Hedden, Stuart
Sullivan, Robert L.

Norfolk
Knox, Arthur
McClumpha, Charles
Stoeckel, Robbins B.

North Canaan
Canaan
Berman, Sully I.
Bianchi, John F.
Ford, T. Mitchell
Roraback, J. Clinton

Terryville
Petke, Emil A.

Salisbury
Warner, Donald J.

Sharon
Berman, Sully I.

Thomaston
Dunbar, Carl O.
Guion, H. Gibson

Torrington
Buonocore, Frank
Casale, John J.
Cook, John H.
Ebersol, Charles
Fitzgerald, Robert M.
Gerardo, John L.
Greene, Thurston
Hogan, James F.
Kelley, Thos. A., Jr.
Mettling, John A.
O'Sullivan, Eugene T.
Ossen, Harry
Pasquariello, Paul
Roraback, Charles P.
Roraback, James W.
Silver, Hyman
Smith, Paul
Speziale, John Albert
Wall, Robert A.
Wall, Thomas F.

Washington
Washington Depot
Greene, Kenyon Watrous
Seeley, Henry W.

Watertown
Ashworth, H. C.
Ashworth, Richard G.
Buckingham, Scoville M.
Campbell, Henry C.
Carmody, Edward T.
Carmody, Guerin B.
Galullo, Michael J.
Merriman, Heminway

Winchester
Winsted
Blodgett, William H.
Curtis, Mary B.*
Dunn, Raymond F.
Ells, Jonathan F.
Glynn, James L.
Howd, Hadleigh H.
Jones, H. Roger
Lavieri, Carmine R.
Manchester, Elbert G.
Mead, Edwin Winter
Pruyn, Erving
Quinlan, Edward J., Jr.
Sweet, Joseph C., Jr.
Winslow, C. Wesley

Woodbury
Aston, Albert
Baldwin, Roger S.
Mathes, Carleton K.
Sturges, George R.

MIDDLESEX COUNTY

Middletown
Adorno, Joseph Andrew
Anderson, Carl F.
Back, Russell
Bacon, Curtiss
Bacon, Frederic S.
Berdon, David
Bufithis, Charles
Cambria, Dominic
Cambria, Thomas
Campbell, A. Harold
Campbell, George T.
Citron, William M.
Daddario, E. Q.
Edelberg, Harry
Ellis, Carlos B., Jr.
Flood, Thomas W.
Gordon, A. Robert
Halstedt, Ernest Henry
Henderson, James W.
Holme, Benjamin F., Jr.
Inglis, Ernest A.
Johnson, Louis W.
Kelly, James M.
Kosicki, Bernard A.
Mittleman, Irwin D.
Montgomery, James L.
Olson, John E., Jr.
Palmer, Aaron J.
Poliner, Israel
Poliner, Morris
Raczka, Theodore J.
Ryan, Leonard O.
Scamporino, Vincent J.
Snow, Charles W., Jr.
Staniszewski, Walter P.
Waldman, Emanuel H.
Wrubel, Morris H.

Chester
Moore, R. H.
Sivin, Norman

Clinton
Cooke, J. H.
Kidney, John
Moser, Theodore
Pelton, Charles A.

Cromwell
Peterson, Stanley LeRoy

Durham
Mathewson, Earl
Parmelee, Richard C.

East Haddam
Moodus
Davis, George V.
Voetsch, Charles A.

**Commissioner of the Superior Court but not Attorney at Law.*

East Hampton
Dwyer, Philip

Essex
Coulter, Thomas D.
Gould, James H.
Jewett, Charles W.
Wright, Northam

Ivoryton-Essex
Stickney, F. Howard

Haddam
Dickinson, Philip
Russell, Charles A.

Middlefield
Maier, Paul S.

Portland
Carlson, David A.
Haines, Frank D.

Saybrook
Deep River
Biglow, L. Horatio, Jr.
Marsh, E. Lea, Jr.
Peckham, Everett J.

Westbrook
Bushnell, Jordan L.
Neidlinger, Olin
Spencer, Joseph W.

TOLLAND COUNTY

Andover
Birmingham, Thomas J.
Woodward, Edmond F.
Yeomans, John H.

Columbia
Hutchins, Elizabeth D.
Thomas, Edwin S.

Hebron
Markham, John A.

Stafford
Stafford Springs
Andrews, Harold L.
Armentano, Nicholas F.
Gnutti, Etalo
O'Connell, Michael D.
Reed, Joel H., 2nd
Reed, Willis H.

Union
Buckley, John A.

Vernon
(*Rockville*)
Ackerman, Bernard J.
Cohen, Simon S.
Fisk, Donald C.
Hallenbeck, Roswell
Kahan, Robert F.
Ketcham, Stephen
Lugg, Harry
O'Loughlin, Francis T.
Peizer, Saul L.
Pigeon, Robert J.
Webster, Elaine Elizabeth

Willington
Smith, George V.

Mansfield
(*Storrs*)
Davis, Irving G., Jr.

COMMISSIONERS OF DEEDS IN CONNECTICUT FOR OTHER STATES

CALIFORNIA.—Samuel S. Googel, *New Britain.*

FLORIDA.—Samuel S. Googel, *New Britain.*

MARYLAND.—Rachel E. Smith, *Hartford.*

MASSACHUSETTS.—Frank L. Wilder, *Bridgeport*; Rachel E. Smith, *Hartford*; Hilja A. Syri, *Hartford.*

NEW JERSEY.—Rachel E. Smith, *Hartford*; Hilja A. Syri, *Hartford.*

NEW YORK.—William A. Aschaffenburg, *West Hartford*; Samuel S. Googel, *New Britain*; Ellsworth C. Joslin, *Farmington*; Walter N. Maguire, *Stamford*; Francis J. McCarthy, *Hartford*; Norma M. McKerracher, *Hartford*; W. Randolph Montgomery, *New Canaan*; Rachel E. Smith, *Hartford*; Douglas Soule, *West Hartford*; Hilja A. Syri, *Hartford*; George Y. Thompson, *Hartford.*

PENNSYLVANIA.—Samuel S. Googel, *New Britain*; Francis J. McCarthy, *Hartford*; Norma M. McKerracher, *Hartford;* Rachel E. Smith, *Hartford*; Hilja A. Syri, *Hartford*; George Y. Thompson, *Hartford.*

COMMISSIONERS OF DEEDS FOR THE STATE OF CONNECTICUT IN OTHER STATES

MASSACHUSETTS.—Harry W. Abell, Jr., *Agawam;* Joseph F. O'Connell, Jr., *Boston.*

NEW JERSEY.—Aaron Kaufman, *Elizabeth.*

NEW YORK.—Edgar J. Bitz, *Port Chester;* Herbert H. Blau. *New York City*; Moneca R. Condon, *Port Chester*; John W. Davidson, *Port Chester*; Francis J. Duffy, *Yonkers*; Perry D. Dunn, *Port Chester*; John J. Dwyer, *New York City*; Raymond S. Fanning, *New York City*; Florence M. Fitzinger, *New York City*; William V. Haviland, *Port Chester*; Milton K. Kavey, *Port Chester*; Sadie Kingston Keene, *New York City*; Samuel La Rosa, *Port Chester*; Louis C. A. Lewin, *Port Chester*; Herman J. Levine, *New York City*; Lucy M. Lockwood, *Port Chester*; Louise Mazzella, *Port Chester*; Joseph V. McCabe, *New York City*; Robert J. McKeever, *Port Chester*; W. Randolph Montgomery, *New York City*; Perry W. Mosher, *Jackson Heights*; John B. Murphy, *New York City*; William J. O'Hear, *New York City*; Viola Cooper Page, *New York City*; Mary M. Santora, *Port Chester*; Nancy Severi, *Port Chester*; Robert F. Smith, *New York City*; J. Fred Stahl, *Port Chester*; Philip R. Strisik, *New York City*; Simon H. Trevas, *New York City*; William C. Young, *Port Chester*; Florenz P. Weising, *Port Chester.*

PENNSYLVANIA.—Robert L. Cashion, *Pittsburgh.*

TENNESSEE.—H. B. Alexander, *Nashville.*

WASHINGTON, D. C.—Marguerite P. Miller.

COUNTY OFFICERS

THERE ARE NO COUNTY SEATS IN CONNECTICUT

Dates given below indicate the expiration of official terms.

HARTFORD COUNTY

(Constituted, 1666)

COMMISSIONERS.—Andrew Steele, East Windsor; *Rebelle Carpenter, Bristol; **Mrs. Mary Kenney Brechlin, New Britain. County Building, 95 Washington St., Hartford. (*Salary*, $3,500.)

COUNTY TREASURER.—Robert E. Parsons, Farmington.

COUNTY SEALER OF WEIGHTS AND MEASURES.—Fred E. McKinney, Hartford.

SHERIFF.—†James B. Ellsworth, Berlin. (*Salary*, $6,000.) Office Location: 95 Washington St., Hartford.

CHIEF DEPUTY.—Charles E. Lord, West Hartford.

DEPUTY SHERIFFS.—Hartford, Ralph A. Harger, Joseph J. Fanelli, Samuel J. Rosen, Wilbert I. Tarbox, Raymond J. Moylan, Joseph Lepkowicz; Avon, William J. Smith (*P. O., Collinsville*); Berlin, Howard Conger; Bloomfield, Stephen L. Francis; Bristol, Raymond J. Marcotte, Alex Kriscenski; Canton, Shirley K. Fraize; East Granby, Adolph Viets; East Hartford, Lewis T. Shonty; Enfield, L. Donald Graham; Farmington, Conrad Doty (*P. O., Unionville*); Glastonbury, Donald H. Hunt; Manchester, James H. Johnston; Marlborough, E. Allen Blish (*P. O., East Hampton, R.F.D. 2*); New Britain, Martin H. Horwitz, John S. Recor; Plainville, Andrew J. Sataline; Simsbury, Robert A. Kerr, Jr.; Southington, Graham R. Thompson; South Windsor, Andrew C. Johnson; Suffield, Irving W. Broughton; West Hartford, Charles E. Lord, Frank Rucinski; Wethersfield, Walter M. McKeon; Windsor, William E. Hastings; Windsor Locks, Alfred J. Gragnolati.

CORONER.—Louis W. Schaefer, Rocky Hill. (*Salary, $5,000.*) Office Location: Room 47-50 State Street, Hartford 3.

DEPUTY CORONER.—Francis J. Fahey, Thompsonville.

MEDICAL EXAMINERS OR ASSISTANT MEDICAL EXAMINERS.—Avon, Carl J. Kilburn, M.D. (*P. O. Collinsville*); Berlin, Ludmil Chotkowski, M.D. (*P. O., Kensington*); Bloomfield, Howard L. Warring, M.D.; Bristol, Fred Tirella, M.D.; Burlington, Carl J. Kilburn, M.D. (*P. O., Collinsville*); Canton, Carl J. Kilburn, M.D. (*P. O., Collinsville*); East Granby, Owen L.

---

* Appointed by Governor Shannon to fill the vacancy caused by the resignation of James B. Ellsworth, from July 6, 1948 until the sixth Wednesday of the next session of the General Assembly. The 1949 General Assembly took no further action on this appointment.

** Appointed by Governor Bowles to fill the vacancy caused by the resignation of Eugene House.

† Appointed by Governor Shannon to fill the vacancy caused by the resignation of Frederick G. Reincke, from May 1, 1948 and until the office shall be filled by the General Assembly. The 1949 General Assembly took no further action on this appointment.

Murphy, M.D. (*P. O., Simsbury*); East Hartford, H. Jay Onderdonk, M.D. (*P. O., Burnside*); East Windsor, Wilfred J. Robinson, M.D. (*P. O., Broad Brook*); Enfield, Howard W. Gourlie, M.D.; Farmington, Edward P. Dunne, M.D. (*P. O., Unionville*); Glastonbury, E. M. Griswold, M.D.; Granby and Hartland, Owen L. Murphy, M.D. (*P. O., Weatogue*); Hartford, Walter Weissenborn, M.D., Donald R. Hazen, M.D., Asst.; Manchester, Robert R. Keeney, Jr., M.D., John Prignano, M.D., Asst.; Marlborough, Edwin M. Griswold, M.D. (*P. O., Glastonbury*); New Britain, John J. Tokarczyk, M.D.; Newington, Vincent D. O'Neil, M.D.; Plainville, Lawrence H. Frost, M.D.; Rocky Hill, Oran A. Moser, M.D.; Simsbury, Owen L. Murphy, M.D.; Southington, Eric M. Simmons, M.D.; South Windsor, Harvey B. Goddard, M.D.; Suffield, Stephen P. Coates, M.D., William H. Upson, M.D., Asst.; West Hartford, Harry LeRoy Allen, M.D. (*P. O., Hartford*); Wethersfield, Harold A. Howard, M.D.; Windsor, Aaron P. Pratt, M.D.; Windsor Locks, Ettore F. Carniglia, M.D.

NEW HAVEN COUNTY
(Constituted, 1666)

COMMISSIONERS.—Edwin F. Raffile, West Haven, Clarence F. Andrews, North Haven, September 30, 1951; James Glennon, Derby, September 30, 1949.* County Building, 121 Elm Street, New Haven. (*Salary*, $3,500.)

COUNTY TREASURER.—William Jaspers, East Haven.

COUNTY SEALER OF WEIGHTS AND MEASURES.—Martin J. Whalen, Wolcott.

SHERIFF.—George C. Rogers, Hamden, June 1, 1951. (*Salary*, $6,000.) Office Location: County Court House, New Haven.

DEPUTY JAILER.—Edward A. Kromer, Hamden.

DEPUTY SHERIFFS.—New Haven, William Alderman, Aniello Cavallaro, Lester Cohn, Louis R. DeStefano, Eugene J. Fitzpatrick, Paul R. Heinig, Arvid Larson, Samuel Mendelstein, Frank Miranda, James V. Porto, Joseph L. Reback, Carmine A. Riolino, Eugene Skrainski; Ansonia, Samuel A. Bruno; Beacon Falls, Russell Sherry; Branford, Frederick V. Simpson; Derby, Almerico Riccio; East Haven, Adelbert C. Mautte; Guilford, Charles C. Merriam, Harry Wolcott; Hamden, Michael Barbieri, Fred J. Hennig; Meriden, Joseph S. Femia, Albert W. Hazzard; Middlebury, Frederick V. Pope; Milford, James M. Millar; North Haven, John F. Bruce; Prospect, Dominick Scavone; Seymour, William S. Tifft; Wallingford, Eugene L. Dray; Waterbury, William F. Pollard, Chief Deputy, Charles B. Goggins, Nicholas M. Jamele, Daniel M. Kinnane, Francis Palladino, Albert Pelosi, Anthony L. Pinto; West Haven, Charles Petrelli, Arthur Raffile.

CORONER.—James J. Corrigan, New Haven. (*Salary*, $5,000.) Office Location: County Court House, New Haven.

---

* 1949 General Assembly made no appointment for term beginning October 1, 1949. See 133 Conn. Reports 50.

DEPUTY CORONER.—Nathan G. Sachs, New Haven.

CORONER FOR NEW HAVEN COUNTY AT WATERBURY.—William F. Jones, Jr.; Deputy Coroner, William J. Larkin, 2nd. (*Salary*, Coroner, $2,700).

MEDICAL EXAMINERS.—New Haven, Marvin M. Scarborough, M.D.; Ansonia, Fred N. Haddad, M.D.; Beacon Falls, Naugatuck and Oxford, William E. Hill, M.D. (*P. O., Naugatuck*); Bethany and Woodbridge, H. Bruno Arnold, M.D., (Woodbridge); Branford and North Branford, Dana S. Blanchard, M.D., Michael J. Carpinella, M.D., Asst.; Cheshire, Wilbur J. Moore, M.D.; Derby, Samuel B. Rentsch, M.D., William H. Treat, M.D., Asst.; East Haven, Robert M. Taylor, M.D., Donald M. Beckwith, M.D., Asst.; Guilford, F. DeWitt Smith, M.D.; Hamden, Sterling P. Taylor, M.D., (North Haven); Meriden, H. DeForest Lockwood, M.D., Allan J. Ryan, M.D., Asst.; Middlebury, Andrew C. Swenson, M.D. (*P. O., Waterbury*); Milford, William J. H. Fischer, M.D.; North Haven, Sterling P. Taylor, M.D.; Orange, Arnold B. Rilance; Prospect, Harold F. Morrill, M.D. (*P. O., Waterbury*); Seymour, Oscar Rogol, M.D.; Southbury, Waldo Desmond, M.D., (*P. O., Newtown*); Wallingford, James D. McGaughey, M.D., James D. McGaughey, III, M.D., Asst.; Waterbury, Edward H. Kirschbaum, M.D., Harold F. Morrill, M.D., Asst.; West Haven, Lawrence M. Tierney, M.D.; Wolcott, Irving S. Platt, M.D. (*P. O., Waterbury*).

NEW LONDON COUNTY

(Constituted, 1666)

COMMISSIONERS.—Samuel Counsell, Stonington, Harry Schwartz, Norwich, September 30, 1951; Thomas L. Hagerty, Groton, September 30, 1949.* County Building, Union Square, Norwich. (*Salary*, $1,800.)

COUNTY TREASURER.—Joseph H. Hall, Jr., Norwich.

COUNTY SEALER OF WEIGHTS AND MEASURES.—Donald A. Fraser, Salem.

SHERIFF AND JAILER.—Thomas B. Woodworth, New London, June 1, 1951. (*Salary*, $6,000.) Office Location: County Court House, New London.

DEPUTY JAILERS.—Eric R. Swanson, New London; William Enos, Norwich.

DEPUTY SHERIFFS.—Chief Deputy, Charles R. Tubbs, East Lyme (*P. O., Niantic*); Colchester, Nathan Liverant; Groton, William A. MacDonald (*P. O., Mystic*); Lebanon, C. Huntington Lathrop; Lisbon, Aubrey Potter (*P. O., Norwich R.F.D. 4*); Lyme, Allen Bartman (*P. O., Hadlyme*); Montville, John P. Martin (*P. O., Norwich R.F.D. 7*); New London, Joseph Perrone, James E. Thompson; Norwich, John R. Bowman, Arthur Goldblatt; North Stonington, Harry B. Lewis (*P. O., Westerly, R. I., R.F.D. 4*); Old Lyme,

* 1949 General Assembly made no appointment for term beginning October 1, 1949. See 133 Conn. Reports 50.

Harold F. Smith; Preston, William R. Sebastian; Sprague, Adelard J. Simoneau (*P. O., Baltic*); Stonington, Angelo T. DiNoto, (*P. O., Westerly, R. I.*)

CORONER.—Edward G. McKay, Norwich. (*Salary*, $2,600.) Office Location: 40 Shetucket St., Norwich.

DEPUTY CORONER.—Charles W. Cassidy, Norwich.

MEDICAL EXAMINERS.—New London, Charles Kaufman, M.D., Harold H. Irwin, M.D., Asst.; Bozrah, Franklin, Lebanon, Preston, Ledyard and Norwich, George H. Gildersleeve, M.D. (*P. O. Norwich*); Henry Archambault, M.D., Asst. (*P. O., Taftville*); Colchester and Salem, H. Peter Schwarz, M.D. (*P. O., Colchester*); East Lyme, H. W. Duennebier, M.D. (*P. O., Niantic*); Griswold and Voluntown, Martin L. O'Neill, M.D. (*P. O., Jewett City*); Groton, E. L. Douglass, M.D.; Ledyard and Preston, George H. Gildersleeve, M.D. (*P. O., Norwich*); Lisbon and Sprague, Henry Archambault, M.D. (*P. O., Taftville*); Lyme, J. G. Ely, M.D.; Montville, John D. Donohue, M.D.; North Stonington and Stonington, Roger N. Fowler, M.D. (*P. O., Mystic*); Old Lyme, Ellis K. Devitt, M.D. (*P. O., Lyme*); Waterford, Frank M. Dunn, M.D. (*P. O., New London*), J. M. Ganey, Sr., M.D., Asst.

FAIRFIELD COUNTY

(Constituted, 1666)

COMMISSIONERS.—Edward S. Birge, Stratford, Sadie R. Loewith, Bridgeport, September 30, 1951; Axel W. Lindstrom, Stamford, September 30, 1949.* County Building, 172 Golden Hill St., Bridgeport. (*Salary*, $3,500.)

COUNTY TREASURER.—Lott R. Breen, Trumbull.

COUNTY SEALER OF WEIGHTS AND MEASURES.—William E. Sheehy, Shelton.

SHERIFF.—Edward A. Platt, Sherman, June 1, 1951. (*Salary*, $6,000.) Office Location: 172 Golden Hill St., Bridgeport.

DEPUTY JAILERS.—Andrew Miller, Bridgeport. At Danbury Jail, Godfrey Stanton.

DEPUTY SHERIFFS.—Bridgeport, Morris M. Hochheiser, David M. Golden, Maurice Weisberger, A. Edward Sandula; Bethel, Arthur E. Taylor; Brookfield, Wesley S. Kennen; Danbury, Joseph F. Keating; Fairfield, George W. Anderson; Greenwich, Waldo W. Louden; Monroe, Merwin S. Burr; New Canaan, Memesio Annunziato; New Fairfield, C. Arthur Bjorklund; Norwalk, Frank Wallerstein, Stephen S. Jarvis, Joseph Maiorano; Redding, George W. Banks; Ridgefield, Alice V. Rowland; Shelton, George H. Stafford; Stamford, Patrick J. Moruke, Harry L. Peatt, Paul Schwartz; Stratford, Herbert J. Lewis; Trumbull, Linn B. Abbott; Westport, William A. Fable; Weston, Frank C. Fitch; Wilton, Frank I. Barrett.

* 1949 General Assembly made no appointment for term beginning October 1, 1949. See 133 Conn. Reports 50.

CORONER.—Theodore E. Steiber, Bridgeport. (*Salary*, $5,000.) Office Location: 172 Golden Hill St., Bridgeport.

DEPUTY CORONER.—Albert L. Coles, Bridgeport.

MEDICAL EXAMINERS.—Bridgeport, Horatio R. DeLuca, M.D., West Side of Bridgeport, Benjamin Horn, M.D., East Side of Bridgeport and Trumbull; Bethel, William A. Sunderland, M.D., Acting Medical Examiner, Brookfield, Newtown and Weston, Waldo F. Desmond, M.D.; Danbury, John D. Booth, M.D.; Darien, (vacancy), Ralph W. Crane, M.D. (Acting); Fairfield, Stanton R. Smith, M.D.; Greenwich, Charles S. Knapp, M.D.; Monroe, Frank J. Wales, M.D.; New Canaan and Norwalk, William H. McMahon, M.D.; New Fairfield and Sherman, William A. Sunderland, M.D.; Redding, William H. McMahon, M.D.; Ridgefield, Joseph S. Bell, M.D.; Shelton, Edward J. Finn, M.D.; Stamford, Ralph W. Crane, M.D.; Stratford, Chester E. Haberlin, M.D.; Westport, Harry S. Phillips, M.D.; Wilton, John D. Booth, M.D.

WINDHAM COUNTY

(Constituted, 1726)

COMMISSIONERS.—L. Allen Averill, Pomfret Center, Gerard J. Caron, Putnam, September 30, 1951; Carl W. Jewett, Hampton, September 30, 1949.* County Jail, Brooklyn. (*Salary*, $1,200.)

COUNTY TREASURER.—Henry J. Marchesseault, Moosup.

COUNTY SEALER OF WEIGHTS AND MEASURES.—John Bennett, Canterbury.

SHERIFF.—Lionel Poirier, Killingly (*P. O., Danielson*), June 1, 1951. (*Salary*, $4,800.) Office Location: (*P. O., Box 152, Brooklyn.*)

DEPUTY JAILER.—Raymond N. Veillette, Killingly (*P. O., Brooklyn*).

DEPUTY SHERIFFS.—Chief Deputy, Frank B. Stanton, Putnam; Brooklyn, James Purdon; Canterbury, Herbert L. Tracy; Killingly, Robert B. Franklin (*P. O., Dayville*); Plainfield, Joseph L. Paradis (*P. O., Plainfield, R.F.D. 1*); Windham, George W. Larkins, Joseph Peck (*P. O., Willimantic*); Woodstock, Arthur Swenson (*P. O., East Woodstock*).

CORONER.—Louis A. Woisard (*P. O., Danielson*). (*Salary*, $1,612.) Office Location: 101 Main St., Danielson.

DEPUTY CORONER.—John B. Sullivan, Willimantic.

MEDICAL EXAMINERS.—Windham, Scotland, Chaplin and Hampton, Brae Rafferty, M.D. (*P. O., Willimantic*); Ashford and Eastford (vacancy); Brooklyn, Warren A. Tanner, M.D. (*P. O. Danielson*); Canterbury, Plainfield and Sterling, Arthur A. Chase, M.D. (*P. O. Plainfield*); Killingly, Frank P. Todd, M.D. (*P. O. Danielson*); Pomfret and Putnam, Karl J. Phillips, M.D. (*P. O.,*

* 1949 General Assembly made no appointment for term beginning October 1, 1949. See 133 Conn. Reports 50.

Putnam); Thompson, Walter J. Rowson, Jr., M.D. (*P. O., North Grosvenordale*); Woodstock, Ernest R. Pike, M.D. (*P. O., East Woodstock*).

LITCHFIELD COUNTY

(Constituted, 1751)

COMMISSIONERS.—Chauncey E. Hutchings, Harwinton, Eugene Lamphier, Watertown, September 30, 1951; William G. Raynsford, Salisbury, September 30, 1949.* Litchfield County Jail. (*Salary*, $1,200.)

COUNTY TREASURER.—Prosper F. Lavieri, Winsted.

COUNTY SEALER OF WEIGHTS AND MEASURES.—Julian C. Bentley, Goshen.

SHERIFF.—Harry B. Morse, Litchfield, June 1, 1951. (*Salary*, $4,000.) Office Location: Litchfield County Jail, West and North Sts., Litchfield.

DEPUTY SHERIFFS.—Litchfield, Clifford D. Stoddard; Bethlehem, Thomas C. Bates; Harwinton, Arthur W. Dew; Morris, Peter J. Biller (*P. O., Bantam*); New Hartford, Eugene E. Carpenter (*P. O., Pine Meadow*), Lewis H. Clark (*P. O., Torrington, R.F.D. No. 2*); New Milford, Frederick Anderson; Norfolk, Charles Smith; North Canaan, Samuel Speziale; Plymouth, George Rohe (*P. O., Terryville*); Salisbury, Ward Finkle (*P. O., Lakeville*); Sharon, Dwight Bierce; Thomaston, James P. Ryan; Torrington, Vincent Gerardo; Washington, Roderick Wyant (*P. O., Washington Depot*); Watertown, Victor A. Fogelstrom, Joseph F. Lavetere (*P. O., Oakville*); Winsted, Dudley H. Manchester.

CORONER.—Jonathan F. Ells, Winsted. (*Salary*, $1,400.) Office Location: 510 Main St., Winsted.

DEPUTY CORONER.—Robert A. Wall, Torrington.

MEDICAL EXAMINERS.—Litchfield and Morris, John F. Kilgus, Jr., M.D. (*P. O., Litchfield*); Torrington and Harwinton, Harry B. Hanchett, M.D. (*P. O., Torrington*); Bethlehem and Woodbury, Marcus E. Cox, M.D. (*P. O., Woodbury*); Bridgewater, New Milford, Roxbury and Warren, Howard G. Stevens, M.D. (*P.O., New Milford*), John D. Street, M.D., Asst.; Canaan and North Canaan, Robert C. Sellew, M.D.; Barkhamsted and New Hartford, Heinz Markwald, M.D. (*P. O., New Hartford*); Colebrook and Winchester, Roy V. Sanderson, M.D. (*P. O., Winsted*); Cornwall and Goshen, W. Bradford Walker, M.D.; Kent, Graham B. Blaine, M.D.; Norfolk, Frank D. Ursone, M.D.; Plymouth, Vincent Baptist, M.D. (*P. O., Terryville*); Salisbury, Clark K. Peterson, M.D. (*P. O., Lakeville*); Sharon, G. S. Gudernatch, M.D.; Thomaston, Winfield E. Wight, M.D., Clifford Conklin, M.D., Asst.; Washington, Frederic W. Wersebe, M.D.; Watertown, Edwin G. Reade, M.D.

---

*1949 General Assembly made no appointment for term beginning October 1, 1949. See 133 Conn. Reports 50.

MIDDLESEX COUNTY

(Constituted, 1785)

COMMISSIONERS.—William E. Nichols, East Haddam, September 30, 1951; Belle D. Russell, Haddam, September 30, 1949.* (Vacancy.) Office, 255 Main St., Middletown. (*Salary*, $1,200.)

COUNTY TREASURER.—Leonard B. Markham, Middletown.

COUNTY SEALER OF WEIGHTS AND MEASURES.—G. Ernest Hubbard, Middletown.

COUNTY SUPERVISOR OF CHILD RELATIONS.—Anne O. Parker, Middletown.

SHERIFF AND JAILER.—Ernest R. Ferguson, Haddam, June 1, 1951, (*Salary*, $3,250.) Office Location: County Jail, Haddam.

DEPUTY JAILER.—Clifford G. Willis, Haddam.

SUPERINTENDENT OF THE FARM.—Curtis S. Smith, Haddam.

DEPUTY SHERIFFS.—Cromwell, Ray Franklin; Durham, Cleveland Stannard; East Haddam, Vacancy; East Hampton, Samuel E. Wallis; Essex, Andrew Peterson; Middlefield and Shelton, A. Dontigney; Middletown, Salvatore Garafalo; Old Saybrook, Frederick W. Delap; Portland, Sherman W. Hall; Westbrook, Charles Haynes.

CORONER.—Morris H. Wrubel, Middletown. (*Salary*, $1,400.) Office Location: 164 Court Street, Middletown.

DEPUTY CORONER.—Charles A. Pelton, Clinton.

MEDICAL EXAMINERS.—Middletown, Carl C. Harvey, M.D.; Clinton, Graham O. Wellman, M.D.; Cromwell, Walter N. Nelson, M.D.; Deep River, William J. Tate, M.D.; Chester, E. F. Callender, M.D.; Durham, Henry Sherwood, M.D.; East Haddam, Thomas E. Horsefield, M.D. (*P. O., Moodus*); East Hampton, Norman H. Gardner, M.D.; Essex, Fred B. Bradeen, M.D.; Haddam and Killingworth, G. M. Craig, M.D. (*P. O., Haddam*); Middlefield, Harold E. Smith, M.D.; Old Saybrook and Westbrook, Aaron Greenberg, M.D. (*P. O., Old Saybrook*); Portland, Philip Schwartz, M.D.

TOLLAND COUNTY

(Constituted, 1785)

COMMISSIONERS.—Francis J. Prichard, Vernon, Chester R. Worthington, Somers, September 30, 1951; Hubert P. Collins, Columbia, September 30, 1949.* Office, 8 Woodland St., Rockville. (*Salary*, $600.)

COUNTY TREASURER.—William F. Bissonnette, Stafford Springs.

COUNTY SEALER OF WEIGHTS AND MEASURES.—William F. Masinda (*P. O., West Willington.*)

---

* 1949 General Assembly made no appointment for term beginning October 1, 1949. See 133 Conn. Reports 50.

SHERIFF.—Robert E. Hyde, Rockville, R.F.D. No. 3, June 1, 1951. (*Salary*, $3,250.) Office Location: West Main St., Rockville.

DEPUTY JAILER.—Ernest R. Peterson, Coventry.

DEPUTY SHERIFFS.—Andover, Montague White; Bolton, Ferdinand N. Lewis (*P. O., Andover, R.F.D.*); Coventry, Goodwin W. Jacobson (*P. O., South Coventry*); Ellington, Linwood R. Campbell; Hebron, Harold L. Gray; Mansfield, Abraham I. Ostrofsky (*P. O., Storrs*); Somers, H. Leigh Herr; Stafford, Herbert H. Slye (*P. O., Stafford Springs*); Vernon, Paul B. Sweeney, Chief Deputy, (*P. O., Rockville*), Allen E. Lisk (*P. O., Rockville*).

CORONER.—Bernard J. Ackerman, Rockville. (*Salary*, $1,300.) Office Location: 17 Market St., Rockville.

DEPUTY CORONER.—Joel H. Reed II.

MEDICAL EXAMINERS.—Coventry, Ralph E. Gilman, M.D. (*P. O., Storrs*); Bolton, John E. Flaherty, M.D. (*P. O., Rockville*); Ellington, Francis H. Burke, M.D. (*P. O., Rockville*); Hebron, Cyrus E. Pendleton, M.D. (*P. O., Colchester*); Mansfield, Ralph E. Gilman, M.D. (*P. O., Storrs*); Union, Alfred Schiavetti, M.D. (*P. O., Stafford Springs*); Willington, Wendelin G. Luckner, M.D. (*P. O., Stafford Springs*); Somers, Ralph B. Thayer, M.D., (*P. O., Somers*); Stafford, Alfred Schiavetti, M.D. (*P. O., Stafford Springs*); Bolton, Andover, Columbia, Tolland and Vernon, John E. Flaherty, M.D. (*P. O., Rockville*); Francis H. Burke, M.D. Asst. for Vernon (*P. O., Rockville*).

COUNTY TEMPORARY HOMES FOR CHILDREN

HARTFORD COUNTY

Number of Children under care May 1, 1950, 941
In the Institution, 189—In Boarding Homes, 543
Boarded in Institutions, 65—In Free Homes, 120
In Wage Homes, 12—In School-Wage Homes, 1
In Self-Boarding Homes, 8—In Government Service, 3
Value of Property, $318,940

Board of Management, The County Commissioners; Stanley H. Osborn, M.D., Hartford; Austin D. Barney, Farmington; County Home located at Warehouse Point; Superintendent, Albert W. Redway.

NEW HAVEN COUNTY

Number of Children under care May 1, 1950, 914
In the County Home, 143—In Boarding Homes, 603
Boarded in Other Institutions, 91—In Free Homes, 61
In Wage Homes, 2—In School Wage Homes, 2
In Self-Boarding Homes, 7—In Government Service, 5
Value of Property, $1,123,398

Board of Management, The County Commissioners; Walter Howe, Litchfield; Stanley H. Osborn, M.D., Hartford; County Home located at West Haven; Superintendent, Fred L. Stickels; Assistant Superintendent, Sarah D. Stickels.

NEW LONDON COUNTY

Number of Children under care May 1, 1950, 315
In the Institution, 6—In Boarding Homes, 282
In Free Homes, 19—In Wage Homes, 3
In Government Service, 5
Value of Real Property, $18,000

Board of Management, The County Commissioners; Mrs. Louise H. Fisher, Hartford; Stanley H. Osborn, M.D., Hartford; County Home located at Norwich Matron, Ida W. Kivlin.

FAIRFIELD COUNTY

Number of Children under care May 1, 1950, 487
In Institutions, 65—In Boarding Homes, 401
Self-Supporting, 21
Value of Real Property, None

Board of Management, The County Commissioners; Stanley H. Osborn, M.D., Hartford; Rev. Charles Ratajczak, Bridgeport.

WINDHAM COUNTY

Number of Children under care May 1, 1950, 178
In the Institution, 3—In Boarding Homes, 157
In Wage Homes, 2—In Free Homes, 10
Self-Supporting, 2—In Other Institutions, 4
Value of Real Property, $45,000

Board of Management, The County Commissioners; Stanley H. Osborn, M.D., Hartford; William W. T. Squire, Hartford; County Home at Reception Cottage located at Brooklyn; Superintendent, Mrs. O. Annie French.

LITCHFIELD COUNTY

Number of Children under care May 1, 1950, 170
In the Institution, 60—In Boarding Homes, 110
Value of Real Property, $250,000

Board of Management, The County Commissioners; Stanley H. Osborn, M.D., Hartford; Austin D. Barney, Farmington; County Home located at Winsted; Superintendent, Eugene Van Why.

MIDDLESEX COUNTY

Number of Children under care May 1, 1950, 125
In the Institution, 2—In Boarding Homes, 93
In Relative Boarding Homes, 8
In Other Institutions, 11
In Relative Free Homes, 8—In Government Service, 1
Self-Boarding, 1
Value of Real Property, $45,000

Board of Management, The County Commissioners; Stanley H. Osborn, M.D., Hartford; Austin D. Barney, Farmington; Children's Reception Cottage located at Haddam; Superintendent, Mrs. Ida M. Gladwin; Supervisor of Department of Child Relations, Mrs. Anne O. Parker, Middletown.

TOLLAND COUNTY

Number of Children under care May 1, 1950, 48
In the Institution, 21—In Boarding Homes, 27
Value of Real Property, $45,000

Board of Management, The County Commissioners; Stanley H. Osborn, M.D., Hartford; William W. T. Squire, Hartford; County Home located at Vernon Center; Superintendent, Mrs. Elsie M. Robb.

TOWN ELECTIONS

Of the 169 towns in the state, 38 hold annual town elections on the first Monday in October. The exceptions, 131 in number, are as follows:

Andover—annually, third Monday in May
Ansonia—biennially, even years, Tuesday after first Monday in November
Avon—biennially, odd years, first Monday in October
Beacon Falls—biennially, odd years, first Monday in October
Berlin—biennially, odd years, first Monday in October
Bethany—biennially, odd years, first Monday in May
Bethel—biennially, odd years, first Monday in October
Bethlehem—biennially, odd years, first Monday in October
Bloomfield—biennially, odd years, first Monday in October
Bolton—biennially, odd years, first Monday in October
Bozrah—biennially, odd years, first Monday in October
Branford—biennially, odd years, first Monday in October
Bridgeport—biennially, odd years, Tuesday after first Monday in November
Bristol—biennially, odd years, first Monday in October
Brooklyn—biennially, odd years, first Monday in October
Burlington—biennially, odd years, first Monday in October
Canterbury—biennially, odd years, first Monday in October
Canton—biennially, odd years, first Monday in October
Cheshire—biennially, odd years, first Monday in October
Chester—biennially, odd years, first Monday in October
Clinton—biennially, odd years, first Monday in October
Colchester—biennially, odd years, first Tuesday in October
Coventry—biennially, odd years, first Monday in October
Cromwell—biennially, odd years, first Monday in October
Danbury—biennially, odd years, first Monday in October
Deep River—biennially, odd years, first Monday in October
Derby—biennially, even years, Tuesday after first Monday in November
Durham—biennially, odd years, first Monday in October
East Haddam—biennially, odd years, first Monday in October
East Hampton—biennially, odd years, first Monday in October
East Hartford—biennially, odd years, first Monday in October
East Haven—biennially, odd years, first Monday in October
East Lyme—biennially, odd years, first Monday in October
East Windsor—biennially, odd years, first Monday in October
Ellington—biennially, odd years, first Monday in October
Enfield—biennially, odd years, first Monday in May
Essex—biennially, odd years, first Monday in October
Fairfield—biennially, odd years, first Monday in October
Farmington—biennially, odd years, second Monday in May
Glastonbury—biennially, odd years, first Monday in October
Greenwich—biennially, odd years, first Tuesday after first Monday in November
Griswold—biennially, odd years, first Monday in October
Groton—biennially, odd years, first Monday in October
Guilford—biennially, odd years, first Monday in October
Haddam—biennially, odd years, first Monday in October
Hamden—biennially, odd years, first Monday in October
[1] Hartford—biennially, odd years, first Tuesday after first Monday in November
Killingly—biennially, odd years, first Monday in October
Killingworth—biennially, odd years, first Monday in October
Ledyard—biennially, odd years, first Monday in October
Lisbon—biennially, odd years, first Monday in October
Litchfield—biennially, odd years, first Monday in October
Lyme—biennially, odd years, first Monday in October
Madison—biennially, odd years, first Monday in October
Manchester—biennially, even years, first Monday in October
Marlborough—biennially, odd years, first Monday in October

[1] Registrars, Selectmen and Constables, elected biennially, even years.

Meriden—biennially, odd years, Tuesday after first Monday in December
Middlefield—biennially, even years, first Monday in October
Middletown—biennially, even years, first Monday in October
Milford—biennially, odd years, first Monday in October
Monroe—biennially, odd years, first Monday in October
Montville—biennially, odd years, first Monday in October
Naugatuck—biennially, odd years, first Monday in May
New Britain—biennially, even years, second Tuesday in April
New Canaan—biennially, odd years, Tuesday after first Monday in Novembe
New Fairfield—biennially, odd years, first Monday in October
New Hartford—biennially, odd years, first Monday in October
New Haven—biennially, odd years, Tuesday after first Monday in November
Newington—biennially, odd years, first Monday in October
New London—annually, second Monday in September
Newtown—biennially, odd years, first Monday in October
North Branford—biennially, odd years, first Monday in October
North Haven—biennially, odd years, first Monday in October
Norwalk—biennially, odd years, Tuesday after first Monday in November
Norwich—biennially, odd years, first Monday in October
Old Lyme—biennially, odd years, first Monday in October
Old Saybrook—biennially, odd years, first Monday in October
Orange—biennially, odd years, first Monday in October
Oxford—biennially, odd years, first Monday in October
Plainfield—biennially, odd years, first Monday in October
Plainville—biennially, even years, first Monday in October
Plymouth—biennially, odd years, first Monday in October
Pomfret—biennially, odd years, first Monday in October
Portland—biennially, even years, first Monday in October
Preston—biennially, even years, first Monday in October
Putnam—biennially, odd years, first Monday in October
Redding—biennially, odd years, first Monday in October
Ridgefield—biennially, odd years, first Monday in October
Rocky Hill—biennially, odd years, first Monday in October
Roxbury—biennially, odd years, first Monday in October
Salem—biennially, odd years, first Monday in October
Salisbury—biennially, odd years, first Monday in October
Scotland—biennially, odd years, first Monday in October
Seymour—biennially, odd years, first Monday in October
Shelton—biennially, even years, Tuesday after first Monday in November
Sherman—biennially, odd years, second Monday in May
Simsbury—biennially, odd years, first Monday in May
Somers—biennially, odd years, first Monday in October
Southington—biennially, even years, first Monday in October
South Windsor—biennially, odd years, first Monday in October
Sprague—biennially, odd years, first Monday in October
Stafford—biennially, odd years, first Monday in October
Stamford—biennially, odd years, first Monday in April
Stonington—biennially, odd years, first Monday in October
Stratford—biennially, odd years, first Monday in October
Suffield—biennially, odd years, first Monday in October
Thompson—biennially, odd years, first Monday in October
Tolland—biennially, odd years, first Monday in October
Torrington—biennially, odd years, first Monday in October
Trumbull—biennially, odd years, first Monday in May
Vernon—biennially, odd years, first Monday in October
Voluntown—biennially, odd years, first Monday in October
Wallingford—biennially, odd years, first Monday in October
Waterbury—biennially, odd years, Tuesday after first Monday in November
Waterford—biennially, odd years, first Monday in October
Watertown—biennially, odd years, first Monday in October
Westbrook—biennially, odd years, first Monday in October
*West Hartford—biennially, even years, Tuesday after first Monday in November
West Haven—biennially, odd years, first Monday in October
Weston—biennially, odd years, first Monday in October
Westport—biennially, odd years, Tuesday after first Monday in November

---

* Town Council elected, biennially, odd years, first Tuesday after the first Monday of April.

Wethersfield—biennially, even years, last Monday in April
Willington—biennially, odd years, first Monday in October
Wilton—biennially, odd years, first Monday in October
Winchester—biennially, odd years, first Monday in October
Windham—biennially, even years, first Monday in October
Windsor—biennially, odd years, first Monday in October
Windsor Locks—biennially, odd years, first Monday in October
Wolcott—biennially, odd years, first Monday in October
Woodbridge—biennially, odd years, third Monday in April
Woodstock—biennially, odd years, first Monday in October

Paper ballots as provided by Gen. Stat., Secs. 1035-1040, are used by all towns with the exceptions of the following which have adopted voting machines. Gen. Stat., Sec. 1193, provides for use of voting machines in towns of 10,000 or more.

Ansonia	Ellington	New Canaan	Stafford
Berlin	Enfield	New Haven	Stamford
Bethel	Essex	Newington	Stonington
Bolton	Fairfield	New London	Stratford
Bozrah	Glastonbury	New Milford	Suffield
Bridgeport	Greenwich	Norfolk	Thomaston
Bristol	Groton	North Haven	Torrington
Cheshire	Guilford	Norwalk	Vernon
Clinton	Hamden	Norwich	Wallingford
Colchester	Hartford	Old Lyme	Waterbury
Coventry	Hebron	Old Saybrook	Watertown
Danbury	Madison	Plainville	Westbrook
Darien	Manchester	Portland	West Hartford
Derby	Meriden	Ridgefield	West Haven
Durham	Middletown	Seymour	Westport
East Haddam	Milford	Sharon	Wethersfield
East Hartford	Montville	Shelton	Wilton
East Haven	Morris	Simsbury	Winchester
East Lyme	Naugatuck	Southington	Windham
East Windsor	New Britain	Sprague	Windsor
			Windsor Locks

CITY ELECTIONS

* Town and city consolidated or co-extensive, election date the same for both.

*Ansonia, biennially, even years, Tuesday after the first Monday in November
*Bridgeport, biennially, odd years, Tuesday after the first Monday in November except Selectmen and part of board of education elected annually.
*Bristol, biennially, odd years, first Monday in October.
Danbury, biennially, odd years, last Monday in March.
*Derby, biennially, even years, Tuesday after first Monday in November.
*Hartford, biennially, odd years, Tuesday after the first Monday in November, except Registrars, Selectmen and Constables, elected biennially, even years.
*Meriden, biennially, odd years, Tuesday after the first Monday in December.
*Middletown, biennially, even years, first Monday in October.
*New Britain, biennially, even years, second Tuesday in April.
*New Haven, biennially, odd years, Tuesday after first Monday in November.
*New London, annually, second Monday in September.
*Norwalk, biennially, odd years, Tuesday after first Monday in November.
Norwich, biennially, even years, first Monday in June.
Putnam, biennially, odd years, first Monday in December.
Rockville, biennially, odd years, first Tuesday in December.
*Shelton, biennially, even years, Tuesday after first Monday in November.
*Stamford, biennially, odd years, first Monday in April.
*Torrington, biennially, odd years, first Monday in October.
*Waterbury, biennially, odd years, Tuesday after the first Monday in November.
Willimantic, biennially, odd years, first Monday in December.
Winsted, biennially, odd years, first Monday in October, Mayor with town officials. (See Town of Winchester)

BOROUGH ELECTIONS

* Town and borough consolidated

Bantam, biennially, even years, third Monday in April. (Litchfield)
Branford, biennially, even years, first Monday in May.
Colchester, biennially, odd years, last Tuesday in April.
Danielson, annually, second Monday in April. (Killingly)
Fenwick, annually, first Monday in July. (Old Saybrook)
Groton, annually, first Monday in May.
Groton Long Point Association, annually, first Saturday in July.
Jewett City, biennially, even years, fourth Monday in January for warden; annually for two burgesses and other officers. (Griswold)
Litchfield, biennially, odd years, first Monday in April.
*Naugatuck, biennially, odd years, first Monday in May.
Newtown, annually, Tuesday next after first Monday in May.
Stafford, biennially, odd years, first Monday in May.
Stonington, biennially, even years, last Monday in July.
Wallingford, biennially, odd years, third Tuesday after first Monday in November.
Woodmont Association, annually, last Saturday in August. (Milford)

Where the name of the borough is other than the town in which it is located, the town location is given in parenthesis.

Counties in Connecticut with Date Constituted

County	Date Constituted
Hartford	1666
New Haven	1666
New London	1666
Fairfield	1666
Windham	1726
Litchfield	1751
Middlesex	1785
Tolland	1785

Cities in Connecticut with Date of Incorporation

City	County	Date Incorporated
New Haven,	New Haven	January session, 1784
New London,	New London	" 1784
Hartford,	Hartford	May session, 1784
Middletown,	Middlesex	" 1784
Norwich,	New London	May session, 1784
Bridgeport,	Fairfield	" 1836
Waterbury,	New Haven	" 1853
Meriden,	"	" 1867
New Britain,	Hartford	" 1870
Danbury,	Fairfield	January session, 1889
Rockville (Vernon),	Tolland	" 1889
Ansonia,	New Haven	" 1893
Derby,	"	" 1893
Norwalk,	Fairfield	" 1893
Stamford,	"	" 1893
Willimantic (Windham),	Windham	" 1893
Putnam,	"	" 1895
Bristol,	Hartford	" 1911
Shelton,	Fairfield	" 1915
Winsted (Winchester),	Litchfield	named January session, 1917
Torrington,	"	" 1923

Boroughs in Connecticut with Date of Incorporation

Borough	County	Date Incorporated
Stonington,	New London	May session, 1801
Newtown,	Fairfield	" 1824
Colchester,	New London	" 1824

Wallingford,	New Haven	May Session, 1853
Danielson (Killingly),	Windham	" 1854
Stafford Springs (Stafford),	Tolland	" 1873
Litchfield,	Litchfield	January session, 1879
Branford,	New Haven	" 1893
Naugatuck,	New Haven	" 1893
Jewett City (Griswold),	New London	" 1895
Fenwick (Old Saybrook),	Middlesex	" 1899
Groton,	New London	" 1903
Woodmont (Milford),	New Haven	" 1903
Bantam (Litchfield),	Litchfield	" 1915
Groton Long Point Association,	New London	" 1921

TOWN CLERKS

Andover,	Ellsworth L. Covell
Ansonia,	Paul E. Schumacher
Ashford,	James E. A. Knowlton
Avon,	Rosina L. Woodford
Barkhamsted,	Charles L. Day
Beacon Falls,	Francis X. Doiron
Berlin,	Arthur L. Woodruff
Bethany,	Sidney Svirsky
Bethel,	Leonard L. Bailey
Bethlehem,	Minnabell S. Smith
Bloomfield,	John Milvae
Bolton,	David C. Toomey
Bozrah,	George M. Follett
Branford,	Frank J. Kinney, Jr.
Bridgeport,	Everett N. Perry
Bridgewater,	Edith M. Canfield
Bristol,	Rolfe E. Rowe
Brookfield,	Viola M. Waidelich
Brooklyn,	Raymond H. Doyen
Burlington,	Arthur J. Reeve
Canaan,	Ada M. Moore
Canterbury,	Lillian M. S. Frink
Canton,	Mary P. Lewis
Chaplin,	Bernard M. Church
Cheshire,	James R. Lanyon
Chester,	Dorothy M. Ball
Clinton,	Theodore P. Moser
Colchester,	John G. Fedus
Colebrook,	Clarence F. Stotts
Columbia,	Hubert P. Collins
Cornwall,	Delphine F. Fenn
Coventry,	Winthrop Merriam
Cromwell,	Frank M. Eastman
Danbury,	J. Augustus Deakin
Darien,	Albert L. Brunner
Deep River,	Thomas A. Stevens
Derby,	Edward J. Stobierski
Durham,	Francis E. Korn
Eastford,	Lillian A. Keith
East Granby,	Effie H. Miller
East Haddam,	Wilbur C. Root
East Hampton,	Theresa M. Valli
East Hartford,	William E. Hines
East Haven,	Margaret J. Tucker
East Lyme,	Charles R. Tubbs
Easton,	Willard S. Gillette
East Windsor,	Gus L. Goettler
Ellington,	Marjorie S. Brady
Enfield,	Francis W. Olschafskie
Essex,	Thomas D. Coulter
Fairfield,	Samuel Glover
Farmington,	W. Spencer Hurlburt
Franklin,	Charlotte F. Davis
Glastonbury,	John A. Miller
Goshen,	Bernice G. Ellis
Granby,	Helen M. Clark
Greenwich,	Frederick D. Barrett
Griswold,	Wilfred Jodoin
Groton,	Irving H. Poppe
Guilford,	Harry B. White
Haddam,	Helen J. Carini
Hamden,	Walter D. Connor
Hampton,	Harold A. Stone
Hartford,	William A. Linnane
Hartland,	Jerome H. deForest
Harwinton,	Helen H. Bentley
Hebron,	Gladys T. Miner
Kent,	Margaret K. McKillop
Killingly,	Louisa B. Viens
Killingworth,	Mary A. Chittenden
Lebanon,	Sarah L. Abell
Ledyard,	Everett Gallup
Lisbon,	Earle M. Palmer
Litchfield,	Theresa Dempsey
Lyme,	M. F. Brevillier
Madison,	Peter C. M. Christensen
Manchester,	Samuel J. Turkington
Mansfield,	Ralph E. Anthony
Marlborough,	Margaret Frink
Meriden,	Ruth E. Payne
Middlebury,	Carlos E. Hill
Middlefield,	Anna J. Terrill
Middletown,	Edward P. Wysocki
Milford,	George F. Weed
Monroe,	Eugene A. Blake
Montville,	James R. McDermott
Morris,	Bessie G. Weik
Naugatuck,	Raymond J. St. John
New Britain,	Harry E. Scheuy
New Canaan,	Roland H. Gardner
New Fairfield,	George M. Nevius
New Hartford,	Charlotte S. Dufour
New Haven,	Margaret M. Morrissey
Newington,	Edward S. Seremet
New London,	Henry L. McGuire
New Milford,	Howard H. Peck
Newtown,	May E. Sullivan
Norfolk,	Harry D. Atwood
North Branford,	R. Earle Beers
North Canaan,	Frank F. Stevens
North Haven,	Waldo S. Blakeslee
N. Stonington,	Charles R. Brown

Norwalk,	Clayton F. Gregory
Norwich,	J. Dyer Potter
Old Lyme,	Arvine C. Wales
Old Saybrook,	James H. Day
Orange,	Howard B. Treat
Oxford,	Arthur Hoyt
Plainfield,	Harry H. Potter
Plainville,	James E. Usher
Plymouth,	Walter L. McClellan
Pomfret,	Willis Covell
Portland,	David A. Carlson
Preston,	Alice M. Geisthardt
Prospect,	Mildred A. Talmadge
Putnam,	William J. McCoy
Redding,	J. Harold Sanford
Ridgefield,	Ruth M. Hurzeler
Rocky Hill,	Louis W. Button
Roxbury,	Norman H. Hurlbut
Salem,	Mary Beebe
Salisbury,	Lila S. Nash
Scotland,	Honor C. Perry
Seymour,	Richard R. Pearson
Sharon,	Katherine B. Hotaling
Shelton,	D. Alonzo Nichols
Sherman,	Howard A. Hueston
Simsbury,	Charles W. Hall
Somers,	Elsie L. Burdon
Southbury,	Nadine B. Simons
Southington,	Robert E. Foley
South Windsor,	Charles N. Enes
Sprague,	Elie A. Charron
Stafford,	Harold L. Andrews
Stamford,	George R. Close
Sterling,	Etta T. Brown
Stonington,	John J. Donahue
Stratford,	William H. Wilcoxson
Suffield,	Harold N. Remington
Thomaston,	Luke F. Martin
Thompson,	Merrill L. Seney
Tolland,	Florence C. Ayers
Torrington,	Alex G. Constable
Trumbull,	Helen E. Plumb
Union,	Delia M. Heck
Vernon,	Kerwin A. Elliott
Voluntown,	Birdsey G. Palmer
Wallingford,	Fannie R. Romano
Warren,	Marjorie A. Tanner
Washington,	Lina W. Jagger
Waterbury,	Carolyn S. Rowland
Waterford,	Leon J. Bascom
Watertown,	Mable B. Hannon
Westbrook,	Grace K. S. Stevens
West Hartford,	Everett D. Dow
West Haven,	Franklin A. Lum
Weston,	Gertrude Walker
Westport,	Lois R. Clark
Wethersfield,	Arthur C. Willard
Willington,	Leon O. Woodworth
Wilton,	Edith R. Gregory
Winchester,	C. Wesley Winslow
Windham,	J. Francis Moriarty
Windsor,	Leslie H. Hayes
Windsor Locks,	James R. Rabbett
Wolcott,	Minnie N. Warner
Woodbridge,	Newton H. Street
Woodbury,	James H. Richard
Woodstock,	Helen Perley Cornell

MAYORS OF CITIES

Ansonia,	Frank P. Fitzpatrick
Bridgeport,	Jasper McLevy
Bristol,	James P. Casey
Danbury,	William J. Hannan
Derby,	Anthony Dirienzo
Hartford,	Cyril Coleman
Meriden,	Howard E. Houston
Middletown,	Herbert C. F. Bell
New Britain,	John L. Sullivan
New Haven,	William C. Celentano
New London,	Fred Benvenuti
Norwalk,	Irving C. Freese
Norwich,	Richard F. Marks
Putnam,	John N. Dempsey
Rockville,	Frederick S. Berger
Shelton,	Malachi J. LeMay
Stamford,	George T. Barrett
Torrington,	William A. Kilmartin
Waterbury,	Raymond E. Snyder
Willimantic,	Florimond J. Bergeron
Winsted,	P. Francis Hicks

CITY MANAGERS

Hartford,	Carleton F. Sharpe
New London,	Edward R. Henkle

TOWN MANAGERS

Bloomfield,	Ralph E. Lingley
Farmington	Robert D. Heitsch
Killingly,	Owen Bell
Manchester,	George H. Waddell
Milford,	Adolph J. Koenig
Stratford,	Harry B. Flood
West Hartford,	Rodney L. Loomis
Windsor,	Richard H. Custer

TOWNS, CITIES AND BOROUGHS

The following list of municipal officers and Justices of the Peace was compiled from returns filed with the Secretary by the local municipal clerks through July, 1950. Where the name of the post-office or express office address of the town clerk, town treasurer or first selectman is other than that of the town itself, it is given.

Statistics of towns, cities and boroughs are also secured from the clerks of the several municipalities annually, and upon them we depend for the accuracy of the data herein set forth. The area of the towns is taken from the 1902 report of the Bureau of Labor Statistics. These are the only complete data available and are quoted with the exception of those corrections made by the town clerks. The populations of towns are taken from the 1950 United States Census. The children are those between the ages of 4 and 16 enumerated September, 1949. The grand lists are taken from returns filed with the tax commissioner for the year 1949.

ANDOVER

STATISTICS. Tolland County.—Incorporated, May 18, 1848; taken from Hebron and Coventry. Area, 9,239 acres. Population 1950, 1,027. Voting district, 1. Children, 189. Grand list, $1,279,-049. Indebtedness, $100,000. Rate of taxation, 39 mills. Principal industry, agriculture. Transportation—Passenger: Served by the N.Y., N.H. & H. R.R. Co. and buses of the N. E. Trans. Co. from Hartford and Willimantic. Freight: Served by the N.Y., N.H. & H. R.R. Co. and numerous motor common carriers. Post-office, Andover, covered by two rural free deliveries.

TOWN OFFICERS. (Election, third Monday in May, annually.) *Clerk and Reg.*, Ellsworth L. Covell; Office hours, all times (except Sunday); Location, Hebron Road; Tel., Willimantic 1843-J2.—*Ass't Clerk*, Christine Covell.—*Treas.*, Lewis W. Phelps.—*Selectmen*, 1st, L. Edward Whitcomb, Theodore C. Wright, Percy B. Cook.—*Constable*, William Kowalski.—*Tree Warden*, Clarence Palmer.—*Collector of Taxes*, Rachel Stanley.—*Grand Juror*, A. Earle Galipo.—*Assessors*, Harry Erickson, Maxwell Hutchinson, Charles W. Phelps.—*Board of Tax Review*, Ray Houle, Maxwell B. Hutchinson, Jr., Eugene Thompson.—*Registrars of Voters*, Lillian L. Hamilton, Rep., Willard Billings, Dem.—*Agent of Town Deposit Fund*, Lewis W. Phelps.—*Supt. of Schools*, George E. Graff (P.O., Rockville).—*Board of Education*, Virginia Brown, Vera C. Taylor, 1951; Ruth Phelps, William H. Pratt, 1952; Howard Sprenkle, *Ch.*, Carl Carlson, 1953.—*Board of Finance*, Thomas J. Birmingham, *Ch.*, A. Earle Galipo, George W. Lange, Donald Macdonald, William McCarroll, John H. Yeomans.—*Zoning Board*, Brian A. Minalga, *Ch.*, Edwin H. Grenon, Paul Jurovaty, Roscoe P. Talbot, J. Russell Thompson.—*Town Plan Commission*, Brian A. Minalga, *Ch.*—*Health Officer*, Mervyn H. Little, M.D. (P.O., Willimantic).—*Chief of Fire Dept.*, George S. Nelson.

Justices of the Peace, Thomas J. Birmingham, Ellsworth L. Covell, Peter W. Mortlock, John F. Phelps, Rachel B. White, Clarice R. Yeomans.

ANSONIA

STATISTICS. New Haven County.—(Town and city consolidated.) Incorporated, April, 1889; taken from Derby. Area, 3,715 acres. Population, 1950, 18,711. Voting districts, 5. Children, 2,955. Grand list, $28,940,292. Indebtedness, $339,000. Rate of taxation, 28.5 mills. Principal industries, the manufacture of brass and copper products, iron castings (large and small), foundry products, elastic webbing, eyelets, automatic screw machine products, nail clips, novelties. Transportation—Passenger: Served by the N.Y., N.H. & H. R.R. Co. and buses of the Conn. Railway & Lighting Co. from Waterbury, Bridgeport and New Haven and the Intercity Coach Co. from Bridgeport and Waterbury. Freight: Served by the N.Y., N.H. & H. R.R. Co., and numerous common carriers. Post-office, Ansonia.

CITY OFFICERS. (Election, Tuesday after the first Monday in November, biennially, even years.) *Mayor*, Frank P. Fitzpatrick.—*City Clerk*, Paul E. Schumacher.—*Ass't Clerk*, Florence H. Faber.—*Treas.*, Terrence J. Prydun.—*Corporation Counsel*, Howard D. Olderman.—*Tax Collector*, Patrick J. Keefe.—*City Engineer*, Vincent B. Clarke.—*Supt. of Public Works*, Thomas Pratt.—*Selectmen*, Dennis Neville, Walter E. Lyon, Philip Warcholic, Vacancy.—*Registrars of Voters*, Herman C. Tanner, Rep., Maurice P. Lane, Dem.—*City Sheriffs*, Samuel Bruno, Stanley Bujanauskas, Andrew Hylwa, William J. Pero, Louis A. Punzirudi.—*Board of Aldermen*, 1st Ward, William J. McCarthy, Arthur Barrows, Joseph Zemaitis; 2nd Ward, Henry Strazemski, Samuel A. Olderman, Nicholas Canatta; 3rd Ward, Bernard F. McGarr, Vincent di Dio, Edward Bergin; 4th Ward, John Guardiani, Jr., David Fitzgerald, Alexander Bavolak; 5th Ward, Henry Androski, William R. Mitchell, James H. Parker.—*Assessors*, Joseph Ploski, John Belko, Charles H. Flynn, Richard G. Warren.—*Clerk of Assessors*, Joseph A. Doyle.—*Chief of Police*, John J. Mahoney.—*Chief of Fire Department*, J. Thomas Bennett.—*Health Officer*, John M. Renehan, M.D.—*Supt. of Charities*, Arthur Gaudio.—*Building Inspector*, Patsy Pietrangelo.—*Supt. of Schools*, John J. Stevens.

TOWN OFFICERS. (Election, Tuesday after the first Monday in November, biennially, even years.) *Clerk and Reg.*, Paul E. Schumacher; Office hours, 9 A.M.—5 P.M.; Location, City Hall; Tel., Ansonia-Derby 980.—*Ass't Clerk*, Florence H. Faber.—*Treas.*, Terrence J. Prydun.—*Selectmen*, Dennis Neville, Walter E. Lyon, Philip Warcholic, Vacancy.—*Tree Warden*, Thomas Pratt.—*Collector of Taxes*, Patrick J. Keefe.—*Assessors*, Charles H. Flynn, *Pres.*, Joseph A. Doyle, *Clerk*, John Belko, Joseph Ploski, Richard G. Warren.—*Board of Tax Review*, Michael Mudry, *Pres.*, Frank A. Giannone, *Clerk*, Harry L. Liftig, Harry Vonetes.—*Registrars of Voters*, Herman C. Tanner, Rep., Maurice P. Lane, Dem.—*Supt. of Schools*, John J. Stevens.—*Board of Education*, John Dearborn, Paul J. Moher, David Levine, 1950; Patrick J. Cook, *Secy*, Mrs. John W. Maloney, Mrs. Arthur B. Whittredge, 1951; Frank Alu, *Ch.*, Frank

J. Dacey, Edward C. Wheeler, 1952.—*Board of Finance,* George A. Comstock, *Ch.,* Charles F. Asimus, William M. Clark, Frank J. Cushner, Raymond W. Eastop, Harry E. Kasden, Jeremiah J. Keefe, James J. Minch, Boleslaw Nikel, John J. Nugent, Patrick L. Ryan, Harry F. Williams.—*Zoning Board,* Joseph Zemaitis, *Pres.,* and members of the Board of Aldermen.—*Health Officer,* John M. Renehan, M.D.—*Chief of Police,* John J. Mahoney.—*Chief of Fire Dept.,* J. Thomas Bennett.—*Corporation Counsel,* Howard D. Olderman.

Justices of the Peace, Jacob H. Bellin, Pat Golina, William H. Kingston, Maurice Kornblut, Nathan M. Levy, Roosevelt MacDonald, Howard D. Olderman, Herman D. Silberberg, Walter Sobolewski.

ASHFORD

STATISTICS. Windham County.—Incorporated, October, 1714. Assessors acreage, 22,608.6 besides state owned property, schools, churches, cemeteries, and town property. Population, 1950, 844. Voting district, 1. Children, 166. Grand list, $1,042,738. Indebtedness, $16,000. Rate of taxation, 31 mills. Principal industry, agriculture. Transportation—Freight: Served by numerous motor common carriers. Post-office, Warrenville.

TOWN OFFICERS. (Election, first Monday in October, annually.) *Clerk, Reg. and Treas.,* James E. A. Knowlton (P.O., Warrenville, Exp. Willimantic); Office hours, 10 A.M.—5 P.M.; Location, Town Hall, Warrenville; Tel. Storrs 9-2826.—*Ass't Clerk,* Royal O. Knowlton.—*Selectmen,* 1st, John Metsack (P.O., Warrenville), Stephen J. Ference, Charles W. Hemingway.—*Constables,* Andrew Horila, Andrew C. Seler, Almond A. Upton, Jr.—*Collector of Taxes,* George J. Swaykus.—*Grand Jurors,* Joseph A. Krapf, John Reviczky, James N. Whitehouse.—*Assessors,* Louis Gagne, William Korany, Charles Varga.—*Board of Tax Review,* John J. Bunte, Gaspar Pivonka.—*Registrars of Voters,* Howard F. Goodwin, Rep., Joseph Zambo, Dem.—*Agent of Town Deposit Fund,* James E. A. Knowlton.—*Supt. of Schools,* James W. Frost.—*Board of Education,* Lina W. Armitage, Mildred L. Sweetland, 1950; Richard M. Story, Jr., *Ch.,* Marion Gagne, 1951; Evelyn Hammond Knowlton, Thomas J. Supina, Jr., 1952.—*Board of Finance,* Philip Jules Girardet, *Ch.,* Mary M. Gardner, Barbara L. Lake, John Nemeth, Louis H. Pivonka, James L. Stone.—*Health Officer,* Wendelin G. Luckner, M.D. (P.O., Stafford).—*Town Attorney,* Samuel B. Harvey (P.O., Willimantic).

Justices of the Peace, Mildred C. Bicknell, Louis C. Gagne, Howard F. Goodwin, Charles W. Hemingway, Frank Meduna, Felix B. Minarovich, John S. Rankin, Jr., George F. Tremko.

AVON

STATISTICS. Hartford County.—Incorporated, May, 1830; taken from Farmington. Area, 13,292 acres. Population, 1950, 3,174.

Voting districts, 2. Children, 598. Grand list, $6,508,330. Indebtedness, $290,000. Rate of taxation, 22 mills. Principal industries, agriculture and the manufacture of safety fuses. Transportation-Passenger: Served by buses of the N. E. Trans. Co. from Hartford, Winsted and Torrington. Freight: Served by the N.Y., N.H. & H. R.R. Co. and numerous motor common carriers. Postoffice, Avon. Rural free delivery.

TOWN OFFICERS. (Election, first Monday in October, biennially, odd years.) *Clerk and Reg.*, Rosina L. Woodford; Office hours, 9 A.M.—5 P.M.; Location, New Towpath School, College Highway; Tel., Farmington 7-1332.—*Treas.*, Chester R. Woodford.—*Selectmen*, 1st, Joseph W. Alsop, George Demski, Philip Hewes.—*Constables*, Frederick H. Case, Arthur Migli, Elias Palmer, Alfred Rotondo, Edward Talmadge, Raymond Zacchera.—*Tree Warden*, George Demski.—*Collector of Taxes*, George S. Barker.—*Grand Jurors*, Frank R. Holloway, Herbert Walker.—*Assessors*, Raymond Holloway, *Ch.*, Fred W. Buckland, E. H. Harris.—*Board of Tax Review*, John Gaioni, Fritz Lofgren, Chester R. Woodford.—*Registrars of Voters*, 1st Dist., Gertrude L. Goodwin, 2nd Dist., Vincent Vernon, Rep.; 1st Dist., Elsa Joyce, 2nd Dist., Alfred E. Roy, Dem.—*Agent of Town Deposit Fund*, Chester R. Woodford.—*Supt. of Schools*, F. J. Penley.—*Board of Education*, Martha L. Mainion, Albert Thompson, 1951; Thomas Leahy, Alfred Roy, 1953; Fred Turner, *Ch.*, Dora Distin, 1955.—*Board of Finance*, Oliver W. Thompson, *Ch.*, John A. Bryant, Ostrom Enders, John H. O'Neill, Joseph Strasser, Frank Z. Strunk.—*Zoning Board*, Frank S. Holloway, *Ch.*, Frank Kupik, John H. O'Neill, Elbert E. Potter, Oliver Thompson.—*Health Officer*, William M. Wiepert, M.D.—*Chief of Police*, Frank R. Holloway.—*Chief of Fire Dept.*, Peter Bonesio.—*Town Attorney*, Barclay Robinson.

Justices of the Peace, J. J. Anderson, Fred R. Hutchins, Elbert E. Potter, Jr., Howard C. Pulver, Parker L. Young.

BANTAM*
(*Borough*)

BOROUGH OFFICERS. (Election, third Monday in April, biennially, even years.) P.O., c/o Clerk; Tel., Litchfield 609.—*Warden*, Joseph J. Dante.—*Burgesses*, William T. Crutch, James D'Amato, George Edwards, John Evangelisti, Winfield Petersen, Edward Pol.—*Clerk*, Mrs. Marion Zinser.—*Treas.*, William L. Ravenscroft.—*Assessors*, Clifford Hotchkiss, Frank Retallick.

BARKHAMSTED

STATISTICS. Litchfield County.—Incorporated, October, 1779. Area, 25,093 acres. Population, 1950, 945. Voting district, 1. Children, 213. Grand list, $1,771,070. Indebtedness, $34,000.

*See Town of Litchfield.

Rate of taxation, 23 mills. Principal industries, agriculture and the manufacture of chairs, dies, gauges and special machinery. Transportation-Passenger: Served by buses of the N. E. Trans. Co. from Hartford and Winsted. Freight: Served by numerous motor common carriers. Mail from Winsted to Riverton, New Hartford to Pleasant Valley daily. Post-offices, Pleasant Valley and Riverton.

TOWN OFFICERS. (Election, first Monday in October, annually.) *Clerk, Reg. and Treas.*, Charles L. Day (R.F.D. No. 2, Winsted); Office hours, by appointment; Location, Wallen's Hill; Tel., Winsted 48-J3.—*Ass't Clerk*, Margaret A. Day.—*Selectmen*, 1st, William C. Merritt (R.F.D., Winsted), Kenneth Church, Jesse Williams.—*Constables*, Earl Cook, Edward E. Jones, Dwight Ransom, Douglas E. Roberts, Laurence H. Roberts, Jr.—*Tree Warden*, Kenneth Church.—*Collector of Taxes*, Anne Whitehead.—*Grand Jurors*, Thomas B. Dew, Nicholas Eddy, John P. Whitehead.—*Assessors*, Thomas B. Dew, *Ch.*, Charles Moore, Allan Rowley.—*Board of Tax Review*, James Hall, Roland Johnson, Dorothy Roberts.—*Registrars of Voters*, Prosper Lavieri, Rep., W. H. Wright, Dem.—*Agent of Town Deposit Fund*, Charles L. Day.—*Board of Education*, John Eastman, Charles Moore, 1950; Francis Jacquier, *Ch.*, Mary Jo Bate, 1951; Charles L. Day, Dorothy LaFranchise, 1952.—*Board of Finance*, Frank Cook, *Ch.*, Fredrick Bedell, George Butler, Richard Church, William Fuller, Clifford Tiffany.—*Health Officer*, Heinz W. Markwald, M.D. (P.O., New Hartford).—*Fire Marshal*, John Carrozzo.—*Town Attorney*, Carmine Lavieri (P.O., R.F.D. Winsted).

Justices of the Peace, Hattie L. Hanken, Prosper F. Lavieri, Dorothy F. Roberts, John P. Whitehead.

BEACON FALLS

STATISTICS. New Haven County.—Incorporated, May, 1871; taken from Bethany, Oxford, Seymour and Naugatuck. Area, 5,792 acres. Population, 1950, 2,060. Voting district, 1. Children, 352. Grand list, $2,423,665. Indebtedness, $35,000. Rate of taxation, 34 mills. Principal industries, agriculture and the manufacture of hinges and small hardware. Transportation-Passenger: Served by the N.Y., N.H. & H. R.R. Co. and buses of the Conn. Railway & Lighting Co. from Waterbury and New Haven and the Intercity Coach Co. from Waterbury and Bridgeport. Freight: Served by the N.Y., N.H. & H. R.R. Co. and numerous motor common carriers. Post-office, Beacon Falls.

TOWN OFFICERS. (Election, first Monday in October, biennially, odd years.) *Clerk and Reg.*, Francis X. Doiron; Office hours, 6:30—8:00 P.M., Tues. & Thurs., 1:30—3:00 P.M., Sat.; Location, Center School, Maple Avenue; Tel., Naugatuck 4405.—*Treas.*, Chester Mrozinski.—*Selectmen*, 1st, Frank W. Semplenski, Edward J. Smith, Wilfred A. Swan.—*Constables*, Leon E. Campbell, Austin T. Ford, Jr., Raymond L. Jones, Joseph S. Mennillo, Victor Mizeski, Walter Muroff, Russell Sherry.—*Tree Warden*, Harry Edwards.—

Collector of Taxes, Richard A. Zollo.—*Grand Jurors*, Frank J. DelVecchio, Harry Ferguson, Bronislaus Karaban, Frederick Morgan, John S. Sulima, David W. Thompson.—*Assessors*, Arthur Hackett, George Lafferty, Ernest T. Trzaski.—*Board of Tax Review*, Joseph Betkoski, Joseph Czaplicki, Albert Zollo, Sr.—*Registrars of Voters*, Ruth M. Carroll, Rep., Genevieve Wisniewski, Dem.—*Agent of Town Deposit Fund*, Chester Mrozinski.—*Supt. of Schools*, (District), Eric Hirst.—*Board of Education*, Dominick Daunis, Louis Esposito, 1951; Kenneth Upright, *Ch.*, Adam Swierczewski, 1953; James M. Rourke, Thomas A. Walker, 1955.—*Board of Finance*, Frank E. Bronson, *Ch.*, John B. Hill, William J. Loftus, Casimer Pilkewich, Frederick Schmitz, James W. Woodward.—*Health Officer*, Edwin R. Curran, M.D. (P.O., Union City).—*Chief of Police and Fire Depts.*, Frank W. Semplenski.—*Town Attorney*, Howard Olderman (P. O., Ansonia).

Justices of the Peace, Edward V. Bea, Ernest S. Clark, Louis J. Esposito, Mario G. Fuoco, Richard T. Johns, Jr., Pasquale Mennillo, Stanislaw J. Mis, Jr., Melvin F. Witherwax.

BERLIN

STATISTICS. Hartford County.—Incorporated, May, 1785; taken from Farmington, Wethersfield and Middletown. Area, 15,205 acres. Population, 1950, 7,263. Voting districts, 3. Children, 1,295. Grand list, $15,321,337. Indebtedness, $51,000. Rate of taxation, 19.5 mills. Principal industries, agriculture and the manufacture of automatic chucking machines, buckles, boxes, industrial coating, jewels, metal goods, paper cups and envelopes, pressed brick and structural steel. Transportation-Passenger: Served by the N.Y., N.H. & H. R.R. Co. and buses of the N. E. Trans. Co. from Hartford, New Haven, Middletown and New Britain and the Conn. Railway & Lighting Co. from New Britain. Freight: Served by the N.Y., N.H. & H. R.R. Co. and numerous motor common carriers. Post-offices, Berlin, East Berlin and Kensington.

TOWN OFFICERS. (Election, first Monday in October, biennially, odd years.) *Clerk and Reg.*, Arthur L. Woodruff; Office hours, 9-12 A.M., 1:30-5 P.M.; Location, Town Hall; Tel., New Britain 9-1591.—*Ass't Clerk*, Mrs. Edna S. North.—*Treas.*, Dale Johnson.—*Selectmen*, 1st, Lyman E. Hall, Albert O. Nilsson, Richard C. Brown.—*Constable*, George J. Kanupka.—*Tree Warden*, Grant Skinner.—*Collector of Taxes*, Louis R. Goodrich.—*Assessors*, Harold F. Bomba, Julius Rakowski, Willis I. Savage.—*Board of Tax Review*, Elizabeth Brown, James Corr, Max Sugenhime.—*Registrars of Voters*, Royal H. Morse, Rep., William J. Fagan, Dem.—*Agent of Town Deposit Fund*, Dale Johnson.—*Supt. of Schools*, Marlin V. MacLaughlin.—*Board of Education*, William H. Baldwin, Edward R. Dyer, Wendell P. Noble, 1951; Philip D. Doran, *Ch.*, Ruth C. Adams, E. Reed Hardy, 1952; William Dennis, Lawrence Porter, Katherine Richmond, 1953.—*Board of Finance*, Donald A. King, *Ch.*, Henry T.

Burr, James J. Fitzsimons, Leon J. Honiss, John P. Lewis, Loretta McKeon.—*Zoning Board*, Lawrence Bielman, *Ch.*, Aloysius Kloskowski, Leroy Lawyer, Angelo Lucco, Carl Wetzel.—*Town Plan Commission*, James Godfrey, *Ch.*, Royal Bassett, Louis DeVivo, Philip D. Doran.—*Health Officer*, Ludmil A. Chotkowski, M.D. (P.O., Kensington).—*Chief of Police*, George J. Kanupka.—*Chief of Fire Dept.*, Julius Naldi.—*Town Attorney*, George H. Hamlin.

Justices of the Peace, Lucius Bushnell, Philip M. Fagan, William L. Humphrey, Frank B. Kramer, Joseph Lanzoni, Arthur F. Marieni, Francis J. Nolan, Alfred M. Rizzi.

BETHANY

STATISTICS. New Haven County.—Incorporated, May, 1832; taken from Woodbridge. Area, 11,974 acres. Population, 1950, 1,316. Voting district, 1. Children, 241. Grand list, $4,004,324.50. Indebtedness, $37,000. Rate of taxation, 21 mills. Principal industry, agriculture. Transportation-Passenger: Served by buses of the N. E. Trans. Co. from Waterbury and New Haven. Freight: Served by numerous motor common carriers. Mail is taken from Westville and delivered by rural free delivery. Express office, Seymour. *Voted Beer Permit only, 1936.*

TOWN OFFICERS. (Election, first Monday in May, biennially, odd years.) *Clerk and Reg.*, Sidney Svirsky (P.O., R.F.D. No. 1, New Haven 15; Exp. Seymour); Office hours, 9 A.M.—5 P.M.; Office location, Amity Road; Tel., New Haven 3-0329.—*Ass't Clerks*, Carolyn H. Hinman, Barbara L. Schilf.—*Treas.*, Clifford W. Wilcox (P.O., New Haven 15).—*Selectmen*, 1st, Wallace S. Saxton (P.O., New Haven 15), Ralph R. Downs, Charles C. Booth.—*Constables*, James Harrison, George E. Howard, Clarke B. Johnson.—*Tree Warden*, Arthur H. Doolittle.—*Collector of Taxes*, Barbara L. Schilf.—*Grand Juror*, Malcolm H. Brinton.—*Assessors*, Gordon V. Carrington, Nelson Peck, Wallace S. Saxton.—*Board of Tax Review*, Hiram D. Carrington, George E. Howard, Russell P. Winter.—*Registrars of Voters*, Stanley H. Downs, Rep., Edward H. Hinman, Dem.—*Agent of Town Deposit Fund*, Wallace S. Saxton.—*Board of Education*, Russell P. Winter, *Ch.*, John A. Edmondson, Alice M. Vaill, 1951; Florence B. Johnson, Rose K. Svirsky, Virginia Whitehead, 1952; Anna H. L. Brinton, Nathan Podoloff, Helen J. Riley, 1953.—*Board of Finance*, Edward G. Kusterer, *Ch.*, Sidney Svirsky, *Clerk*, Morgan Baker, Edward J. Brennan, Paul S. Madsen, Norman H. Peck, Edward J. Worthington.—*Special Zoning Committee*, Sidney Svirsky, *Ch.*, William J. Stevens, Clifford W. Wilcox.—*Health Officer*, Ella W. Calhoun, M.D. (P.O., R.D. 2, New Haven 15).—*Chief of Police*, Wallace S. Saxton.—*Fire Marshal*, Edward H. Hinman.—*Town Attorney*, J. Stephen Knight (P.O., R.D. 2, New Haven 15).

Justices of the Peace, John A. Edmondson, Edward H. Hinman, Bertha H. Kinney, Elizabeth C. Knight, George D. Vaill.

BETHEL

STATISTICS. Fairfield County.—Incorporated, May, 1855; taken from Danbury. Area, 9,918 acres. Population, 1950, 4,886. Voting district, 1. Children, 864. Grand list, $11,045,877. Indebtedness, $115,000. Rate of taxation, 25 mills; special tax, 12 mills. Principal industries, agriculture and the manufacture of hats, leather goods and plastics. Transportation-Passenger: Served by the N.Y., N.H. & H. R.R. Co. and buses of the Danbury Power & Trans. Co., from Danbury and the Intercity Coach Co. from Bridgeport. Freight: Served by the N.Y., N.H. & H. R.R. Co. and numerous motor common carriers. Post-office, Bethel.

TOWN OFFICERS. (Election, first Monday in October, biennially, odd years.) *Clerk and Reg.*, Leonard L. Bailey; Office hours, 8:30 A.M.—4:30 P.M.; Location, 116 Greenwood Ave.; Tel., Danbury 3-3576.—*Ass't Clerk*, Mildred C. Bailey.—*Treas.*, George F. Andrews. —*Selectmen*, 1st, Thomas H. Mannion, Howard E. Stryker, Edgar C. Platt, Sr.—*Constables*, Edward Emilia, Herman Faubel.—*Tree Warden*, Thomas H. Mannion.—*Collector of Taxes*, Julia D. Jelenyik. —*Grand Juror*, Herbert A. Webb.—*Assessor*, Frank A. Berry.—*Board of Tax Review*, Madeline S. Lafferty, Eugene B. Reed, Benjamin H. Washburn.—*Registrars of Voters*, Edward F. Shanley, Rep., John Mullaney, Dem.—*Agent of Town Deposit Fund*, Thomas H. Mannion.—*Supt. of Schools*, Ralph M. T. Johnson.—*Board of Education*, Samuel S. Ambler, John McGrievey, Horace L. Shepard, Jr., 1951; Geraldine M. Dolan, *Ch.*, Frederick Bellesheim, Leland D. Wheeler, 1952; Claude E. Marble, Bertha M. McCollam, Lucy Shepard, 1953.—*Board of Finance*, Thomas H. Mannion, *Ch.*, E. Ambrose English, Neil Lamond, Charles McCollam, Howard Morgan, Harold B. Rapp, Morton W. Shepard.—*Zoning Board*, Thomas H. Mannion, *Ch.*, Edgar C. Platt, Sr., Howard E. Stryker.—*Health Officer*, Vacancy.—*Chief of Police*, Morris S. Britto.—*Chief of Fire Dept.*, Herbert A. Webb, Jr.—*Town Attorney*, Burton F. Sherwood (P.O., Danbury).

Justices of the Peace, William Clarke, Donald F. Cleary, Catherine C. Ekerman, Edgar C. Platt, Sr., Paul Seifert, Burton F. Sherwood, Frederick W. Timms, Benjamin H. Washburn, J. Wasserman.

BETHLEHEM

STATISTICS. Litchfield County. — Incorporated, May, 1787; taken from Woodbury and known as "North Purchase". Area, 12,698 acres. Population, 1950, 1,009. Voting district, 1. Children, 186. Grand list, $2,872,267. Rate of taxation, 25 mills. Principal industries, agriculture and dairy products. Transportation-Freight: Served by numerous motor common carriers. Post-office, Bethlehem. Rural delivery covers entire town. Express office, Watertown.

TOWN OFFICERS. (Election, first Monday in October, biennially, odd years.) *Clerk and Reg.*, Minnabell S. Smith (Exp. Watertown); Office hours, 9-12 A.M., closed Mondays; Location, Corner of Rt.

61 and 132; Tel., Woodbury 41-4.—*Ass't Clerk*, William R. Smith.—*Treas.*, Arthur T. Minor.—*Selectmen*, 1st, Ames T. Minor, Herman A. Anderson, Milton L. Grabow.—*Constables*, Thomas C. Bate, John Butkus, John Dauch, William Fredsall, Thomas Kelley, Charles Stockwell, Theodore Traub.—*Grand Jurors*, Herbert S. Root, Leonard J. Saccio.—*Assessors*, Charles C. Parmelee, *Ch.*, Edward P. Crane, Albert H. Maddox.—*Board of Tax Review*, John Gennell, Jr., Julian Schwabacher, William R. Smith.—*Registrars of Voters*, Harvey H. Hunt, Rep., Marjorie C. Bennett, Dem.—*Agent of Town Deposit Fund*, Arthur T. Minor.—*Supt. of Schools*, Carrol Johnson.—*Board of Education*, Gertrude Dauch, H. Brainard Risley, 1951; Mrs. Sevia Pelver, *Ch.*, Pauline Butkus, Joseph King, H. Samuel Root, Jr., 1953.—*Health Officer*, John F. Kilgus, Jr., M.D. (P.O., Litchfield).—*Chief of Police*, Thomas C. Bate.—*Chief of Fire Dept.*, Dwight F. Bennett.—*Town Attorney*, Leonard J. Saccio.

Justices of the Peace, Joseph P. Banks, Herbert S. Root, William R. Smith.

BLOOMFIELD

STATISTICS. Hartford County.—Incorporated, May, 1835; taken from Windsor. Area, 17,436 acres. Population, 1950, 5,640. Voting districts, 2. Children, 994. Grand list, $12,419,071. Indebtedness, $130,000. Rate of taxation, 29 mills. Principal industry, agriculture. Transportation-Passenger: Served by buses of the N. E. Trans. Co. from Hartford and the Conn. Co. from Hartford. Freight: Served by the N.Y., N.H. & H. R.R. Co. and numerous motor common carriers. Post-office, Bloomfield. Rural free delivery. *Voted No Liquor Permit, 1936.*

TOWN OFFICERS. (Election, first Monday in October, biennially, odd years.) *Clerk and Reg.*, John Milvae; Office hours, 9 A.M.—5 P.M.; Location, Town Hall; Tel., Hartford 7-3465.—*Ass't Clerk*, T. Campbell Milvae.—*Treas.*, Albert C. Snyder.—*Town Manager*, Ralph G. Lingley.—*Councilmen*, Holly W. Stevenson, *Ch.*, Phillips C. Brown, Willis L. Hayes, Joseph R. McCormick, Dexter B. Peck, Everett C. Wadhams, William Walsh, Sr.—*Selectmen*, 1st, Frank Hall, Sr., Willis L. Hayes, James G. Lagan.—*Tree Warden*, Leroy E. Baldwin.—*Collector of Taxes*, Andrew E. Carr.—*Assessors*, James G. Lagan, *Ch.*, Frank Hall, Sr., William C. Hubbard.—*Board of Tax Review*, James Gozzo, *Ch.*, Edmund E. Case, Harold Faust.—*Registrars of Voters*, 1st Dist., J. Stanley Tavener, 2nd Dist., Florence Cawte, Rep.; 1st Dist., J. Gamble, L. Barnard, Dem.—*Agent of Town Deposit Fund*, Albert C. Snyder.—*Supt. of Schools*, Raymond E. Perkins.—*Board of Education*, Henry H. Webb, *Ch.*, Thomas Heinemann, R. Rigney, Mrs. Jack Taylor, Joseph Vincent, 1951.—*Board of Finance*, Holly W. Stevenson, *Ch.*, Phillips C. Brown, Willis L. Hayes, Joseph R. McCormick, Dexter B. Peck, Everett C. Wadhams, William Walsh, Sr.—*Zoning Board of Appeals*, Charles B. Salsbury, *Ch.*, Ralph Beaupre, Sr., John B. Carvalho, John Curtin, N. Maselli.—*Town Planning and Zoning Commission*, H. Ward

Pinney, *Ch.*, M. H. Barnard, William Breining, E. E. Carpenter, Ralph Finley, Wilbur Purrington. —*Health Officer*, John E. Kennedy, M.D. —*Chief of Police*, Herbert L. Beman.—*Chiefs of Fire Dept.*, Martin Dexheimer, Adolph Jacobsen.—*Town Attorney*, E. E. McCormick.

Justices of the Peace, Ralph E. Beaupre, Sr., Roland Canns, William J. Clark, Joseph Della Fera, Ralph E. Finley, John L. Gamble, William C. Hubbard, James Tomasiello.

BOLTON

STATISTICS. Tolland County.—Incorporated, October, 1720. Area, 9,660 acres. Population, 1950, 1,286. Voting district, 1. Children, 212. Grand list, $2,574,587. Indebtedness, $190,000. Rate of taxation, 13 mills. Principal industry, agriculture. Transportation-Passenger: Served by buses of the N. E. Trans. Co. from Hartford and Willimantic. Freight: Served by the N.Y., N.H. & H. R.R. Co. and numerous motor common carriers. Post-office, 3 rural delivery routes from Andover, Manchester and Rockville.

TOWN OFFICERS. (Election, first Monday in October, biennially, odd years.) *Clerk and Reg.*, David C. Toomey (P.O., R.F.D. 2, Manchester, Exp. Manchester); Office hours, 9 A.M.—5 P.M.; Location, Town Clerk's home, Bolton Center; Tel., Manchester 4756.—*Ass't Clerk*, Olive H. Toomey.—*Treas.*, Keeney Hutchinson (P.O., R.F.D. 2, Manchester).—*Selectmen*, 1st, Thomas W. Wilson (P.O., R.F.D. 1, Andover), Michael L. Pesce, Kingsley B. Carpenter. —*Constables*, Mario Ansaldi, Chesterfield Pirie, Howard Skinner.—*Tree Warden*, Myron Lee.—*Collector of Taxes*, Anthony Maneggia.—*Grand Jurors*, Renato Cocconi, Frank Paggioli.—*Assessors*, Edson P. Herrick, Edward A. Johnson, Everett T. McKinney.—*Board of Tax Review*, Anthony Ansaldi, Sebastian Gambolati, Charles T. Hathaway.—*Registrars of Voters*, Mamie Maneggia, Rep., Alice Lee, Dem.—*Agent of Town Deposit Fund*, Alexander Bunce.—*Board of Education*, Vincent Krzesicki, Gertrude R. Noren, 1950; George O. Rose, *Ch.*, Agatha Erickson, 1951; Alice E. Lee, Richard C. Olmsted, 1952.—*Board of Finance*, Ralph Broll, *Ch.*, Ruth L. Ducharme, Vincent Krzesicki, Marshall P. Lovegrove, Aldo Pesce, Doris A. Skinner.—*Health Officer*, Joseph C. Barry, M.D. (P.O., Manchester). —*Chief of Fire Dept.*, Peter Massolini.—*Town Attorney*, Raymond A. Johnson (P.O., Manchester).

Justices of the Peace, Louis D. Eaton, Walter F. Elliott, John Swanson.

BOZRAH

STATISTICS. New London County.—Incorporated, May, 1786; taken from Norwich. Area, 12,357 acres. Population, 1950, 1,149. Voting district, 1. Children, 182. Grand list, $2,191,170. Indebtedness, $14,000. Rate of taxation, 15 mills. Principal in-

dustries, agriculture and the manufacture of sporting equipment, insulation and padding goods. Transportation-Passenger: Served by buses of the Short Line, Inc., from Norwich and Colchester. Freight: Served by numerous motor common carriers. Post-office, Fitchville.

TOWN OFFICERS. (Election, first Monday in October, biennially, odd years.) *Clerk and Reg.*, George M. Follett (P.O., Fitchville, Exp. Yantic); Office hours, 8 A.M.—5 P.M.; Location, 59 River Road; Tel., Norwich 7-5063.—*Ass't Clerk*, Annie L. Follett.—*Treas.*, Mary E. Sweeney (P.O., Fitchville).—*Selectmen*, 1st, Lawrence M. Gilman (P.O., Fitchville), Stanley A. Tinker, Arthur Ingves.—*Constables*, William Chornoby, Joseph A. Johnson, Edward Karkutt, Joseph Mercure, James Shelley.—*Tree Warden*, Edmund Mathewson.—*Collector of Taxes*, George M. Follett.—*Grand Jurors*, Orrin H. Banning, John P. Chapman, John Kuchy, Stanley Leschinsky, William H. Rivers.—*Assessors*, Roy L. Beard, Herbert H. Riess, Carol Slowinski.—*Board of Tax Review*, Alexander A. Homick, Jabez G. Lathrop, Harold D. Winchester.—*Registrars of Voters*, Quintin S. Atkins, Rep., Marguerite Smith, Dem.—*Agent of Town Deposit Fund*, George C. Maynard.—*Supt. of Schools*, Martin B. Robertson.—*Board of Education*, Clarence L. Coleman, *Ch.*, Sadie Fish, *Secy*, Edmund Murphy, Mary G. Palmer, 1951; Mary Fields, 1953.—*Board of Finance*, Barry E. Sloat, *Ch.*, Irving Dessner, Gustave Lorentz, Max Penn, Russell Taylor, Albert Tolson.—*Zoning Board*, Lawrence M. Gilman, *Ch.*, Herbert H. Riess, *Secy*, Theodore S. Abel, John J. McCann, Michael Sweeney, Stanley A. Tinker.—*Health Officer*, William V. Wener, M.D. (P.O., Norwich).—*Chief of Police*, Lawrence M. Gilman.—*Town Attorney*, George Gilman (P.O., Norwich).

Justices of the Peace, Jack C. Cotton, Henry I. Monell, John E. Orr, Sr., Max Penn.

BRANFORD

STATISTICS. New Haven County.—Named, 1653; Borough incorporated, 1893. Area, 15,219 acres. Population, 1950, 10,557. Voting districts, 3. Children, 1,956. Town grand list, $19,159,874. Indebtedness, net, $498,000. Rate of taxation, 26 mills. Borough grand list, $5,396,695. Indebtedness, none. Rate of taxation, 1 mill. Principal industries, agriculture and the manufacture of malleable iron fittings. Transportation-Passenger: Served by the N.Y., N.H. & H. R.R. Co. and buses of the Conn. Co. from New Haven and the New Haven and Shore Line Railway Co. from New Haven and New London. Freight: Served by the N.Y., N.H. & H. R.R. Co. and numerous motor common carriers. Post-offices, Branford, Short Beach and Stony Creek; in summer months, Pine Orchard.

BOROUGH OFFICERS. (Election, first Monday in May, biennially, even years.) P.O. address, c/o Warden, 50 East Main St., Tel. 271.—*Warden*, Edward J. Rice.—*Burgesses*, Antonio Aceto, John Banko,

John V. Collins, William G. Devlin, Charles Sobolewski, John Sudac. —*Clerk and Treas.*, Melvin Webb.—*Bailiff*, Anthony Bontatibus.—*Tax Collector*, Howard G. Robins.

TOWN OFFICERS. (Election, first Monday in October, biennially, odd years.) *Clerk and Reg.*, Frank J. Kinney, Jr.; Office hours, 9 A.M.—5 P.M., Saturday, 9-12 A.M.; Location, Town Hall; Tel., 8-9021.—*Ass't Clerk*, Hazel M. Van Wie.—*Treas.*, Reginald S. Baldwin.—*Selectmen*, 1st, Clifford J. Collins, Louis C. Atwater, Dominic J. Bontatibus.—*Constables*, Albert P. Altmannsberger, Jr., Ralph A. Cimino, Robert W. Damberg, Walter E. Fenn, Michael A. Luppino, Arthur J. Paine, Louis J. Palma.—*Tree Warden*, Dominic Guarnero.—*Collector of Taxes*, Howard G. Robins.—*Grand Jurors*, Ruth H. Clark, John S. Makowsky, Jr., Vincent P. Raiola, John M. Schwanfelder, Charles O. Seastrand, Pere G. Wallmo.—*Assessors*, John Coolac, James P. Kavanaugh, Stephen B. Palmer.—*Board of Tax Review*, Thomas J. O'Brien, Frederick S. Prann, William C. Van Wilgen.—*Registrars of Voters*, Ralph H. Neilson, Rep., Edward B. Lonergan, Dem.—*Agent of Town Deposit Fund*, Reginald S. Baldwin.—*Supt. of Schools*, Raymond E. Pinkham.—*Board of Education*, Samuel W. Beach, 1950; Lucy T. Hammer, Charles E. Jones, Mae H. Poulton, 1951; Robert E. Bruce, Clarence Johnson, Charles W. Regan, 1952; John B. Sliney, *Ch.*, Charles Baker, 1953.—*Board of Finance*, Lewis G. Hamilton, *Ch.*, Michael J. Carpinella, Vincent P. McDonald, Robert O'Connell, Henry K. Plumb, Robert L. Rosenthal.—*Health Officer*, A. S. McQueen, M.D.—*Captain of Police*, Leo V. Morawski.—*Chief of Fire Dept.*, John Zvonkovic.—*Town Attorney*, Cornelius T. Driscoll.

Justices of the Peace, Edwin P. Burne, Ruth P. Evis, Katherine M. Hagelin, Albert Hillman, Clifton C. Johnson, Edwin E. Michaelson, Robert L. Rosenthal.

BRIDGEPORT

STATISTICS. Fairfield County.—Town and city consolidated. Incorporated, May, 1821; taken from Stratford and Fairfield. Area, 11,785 acres. Population, 1950, 159,352. Voting districts, 16. Children, 25,050. Grand list, $344,089,915. Indebtedness, $6,-545,000. Rate of taxation, 1st Dist., 21.1 mills; 2nd Dist., 10.8 mills. Principal industries, the manufacture of metallic cartridges, firearms, corsets, brass goods, valves, electric apparatus and appliances, sewing machines, automobile bodies, steam specialties and industrial instruments, machine tools and accessories, plastics, wiring devices, aluminum and zinc castings. Transportation—Passenger: Served by the N.Y., N.H. & H. R.R. Co., Steamboat from Port Jefferson, L. I., and buses of the Conn. Railway & Lighting Co. from Norwalk, Waterbury, and New Haven and the Intercity Coach Co. from Danbury and Waterbury, also the N. E. Trans. Co., Greyhound Line and other national bus lines. Freight: Served by the N.Y., N.H. & H. R.R. Co., Steamboat from Port Jefferson, L. I., and numerous motor common carriers. Also located here a Municipal Airport.

Post-office, Bridgeport, Independent stations, West End, East End and North End.

CITY OFFICERS. (Election, Tuesday after first Monday in November, biennially, odd years, for mayor, etc., members of the Common Council elected in November of odd years and biennially thereafter, one from each of the sixteen voting districts, for a term of two years.) *Mayor*, Jasper McLevy.—*Personal Secretary*, Mary B. McNamara.—*City Clerk*, Fred Schwarzkopf.—*Ass't City Clerk*, Mary A. Marron.—*Comptroller*, Adolph D'Aulisa.—*Tax Collector*, Howard S. Challenger.—*City Treas.*, John Shenton.—*Ass't City Treas.*, Oddo K. Edelmann.—*City Attorney*, Harry Schwartz.—*Ass't City Attorney*, John V. Donnelly.—*Common Council President*, Louis Hafele.—*Aldermen*, 1st Dist., Paul J. Lunny; 2nd Dist., James J. Cremins; 3rd Dist., Frederick Miller; 4th Dist., C. Gus Demas; 5th Dist., A, William S. Neil, B, Spencer H. Anderson; 6th Dist., A, A. Edward Sandula, B, Raymond E. Blank; 7th Dist., Robert J. Testo; 8th Dist., John F. Clancy, Jr.; 9th Dist., A, John J. Schiller, *Pres.*, B, Frederick Sachs; 10th Dist., Simpson Crowe; 11th Dist., Gerald J. Murphy; 12th Dist., A, Hubert O'Neill, B, Russell Matthews.—*Board of Fire Commissioners*, John F. Brown, John J. Gillespie, Oliver T. Osborne, *Pres.*, Andrew Havanich, Martin Hayden, *Chief Engineer*.—*Board of Police Commissioners*, Delbert M. Wade, *Pres.*, John A. Lyddy, *Supt.*, William J. Brennan, Perry W. Rodman, James Tait.—*Clerk of Police Department*, James E. Falvey.—*Superintendent of Parks*, George A. Mallett.—*President of Health Board*, George W. Murgatroyd.—*Health Officer*, Richard O'B. Shea, M.D.—*President of Board of Public Welfare*, Philip Magill.—*Superintendent of Public Welfare*, John J. Galla.—*City Dispensary, Chairman Board of Governors*, J. Douglas Gold.—*Secretary*, Katherine B. Hehir, R.N.—*Supervisor of Clinics*, Katherine B. Hehir, R.N.—*Board of Public Purchases*, Donald Meath, *Clerk*.—*Board of Education*, Francis P. Dunnigan, *Pres.*, George Nichols, Michael C. Gadus, Frank S. McGee, Benjamin Todfeld, Earl A. Benson, Paul H. Cullinan.—*Superintendent of Schools*, Joseph E. Jeffery.—*City Engineer*, Henry Rowland.—*Director of Public Works*, Peter Brewster.—*Superintendent of Streets*, Peter Brewster.—*Superintendent of Bridges*, Bernard Hourihan.—*Registrars of Voters*, Joseph A. Rich, Rep., William J. Moran, Dem., George F. Grom, Soc.—*Board of Recreation*, Edward J. Reilly, *Ch.*, C. Gus Demas, Sadie K. Griffin, Sylvanus D. Locke, Joseph Weisberger, Thomas W. Hungerford, Frank S. McGee.—*Building Commissioners*, Charles Bowen, *Pres.*, Louis Atwater, *Sec.*, Carl J. Stalhammer, *Treas.*—*Building Inspector and Clerk*, Bernard McKelvey.—*Ass't Building Inspector*, William Poneleit.—*Plumbing Inspector*, Robert Graether.—*Electrical Inspector*, Charles Kelly.—*Librarian*, Julian Sohon.—*Sealer of Weights and Measures*, Louis Snow.—*Board of Tax Review*, Sadie K. Griffin, *Ch.*, Howard S. Challenger, John L. Simpson.—*Board of Appraisal of Benefits and Damages*, Albert E. Eccles, *Ch.*, Andrew Auth, Frank Braithwaite.—*Tax Assessor*, William F. Connelly.—*Tax Attorney*, David Goldstein.—*City Sheriffs*, Alexander

J. Elson, John W. Gramigna, Isadore Kravetz, Harry Miller, William A. R. Voight.—*City Plan Commission*, John F. Banthin, Joseph R. Kellar, Thomas E. Dunn, John A. Mackey, Sigurd B. Swanson.

TOWN OFFICERS. (Election, first Tuesday after first Monday in November, biennially, odd years.) *Clerk and Reg.*, Everett N. Perry; Office hours, 9 A.M.—5 P.M.; 9-12 A.M., Saturday; Location, City Hall; Tel. 4-9421.—*Ass't Clerk*, Jeannette F. O'Brien.—*Selectmen*, 1st, Frances Murphy, Pauline A. C. Devlin, Stella Barker, Howard E. Miller, Theodore Annuzzi.—*Tree Warden*, George A. Mallett.—*Collector of Taxes*, Howard S. Challenger.—*Assessor*, William F. Connelly.—*Board of Tax Review*, Howard S. Challenger, Sadie K. Griffin, James L. Simpson.—*Registrars of Voters*, Joseph Rich, Rep., William Moran, Dem., George Grom, Soc.—*Agent of Town Deposit Fund*, John Shenton.—*Supt. of Schools*, Joseph E. Jeffery.—*Board of Education*, Michael C. Gadus, George A. Nichols, 1950; Earl C. Benson, Paul H. Cullinan, Frank S. McGee, 1951; Francis P. Dumigan, *Pres.*, Benjamin Todfeld, 1952.—*Board of Finance*, Bernard I. Ashmun, *Ch.*, Roger T. Connelly, Jr., Rufus Cushman, George T. Flynn, Frederick Kirschner, Joseph Schultz, John E. Simpson.—*Zoning Board*, Arthur Jenner, *Ch.*, Henry L. Rowland, *Sec.*, Alfred A. Levy, James Walker.—*Town Plan Commission*, Thomas E. Dunn, *Ch.*, John F. Banthin, Joseph R. Keller, John A. Mackey, Sigurd B. Swanson.—*Health Officer*, Richard O'B. Shea, M.D.—*Chief of Police*, John A. Lyddy.—*Chief of Fire Dept.*, Martin J. Hayden.—*Town Attorney*, Harry Schwartz.

Justices of the Peace, Angelo Antignani, Seymour Baum, William Bindner, Paul Creatore, Anthony L. D'Andrea, Paul D'Elia, Samuel C. Derman, Abe S. Geduldig, Herman G. Hobbs, Thomas F. Hogan, Bennett Josovitz, Francis J. King, George Koenig, Otto LaMacchia, William J. Lavery, Samuel Liskov, Francis J. Merrilatt, Dominick Montanaro, James J. Nell, Robert E. Noonan, Grace M. Pisanelli, Ernest Scinto, Benjamin Silver, Louis Stein, Lloyd R. Wheeler, Samuel Zwecher.

BRIDGEWATER

STATISTICS. Litchfield County.—Incorporated, May, 1856; taken from New Milford. Area, 9,656½ acres. Population, 1950, 632. Voting district, 1. Children, 91. Grand list, $1,169,615. Rate of taxation, 21 mills. Principal industry, agriculture. Transportation—Freight: Numerous motor common carriers. Post-office, Bridgewater. *Voted No Liquor Permit, 1935.*

TOWN OFFICERS. (Election, first Monday in October, annually.) *Clerk and Reg.*, Edith M. Canfield (Exp., New Milford); Office hours, no regular hours; Location, Town Clerk's residence; Tel., New Milford 1008-W1.—*Ass't Clerk*, Dorothy Gustafson.—*Treas.*, Levi M. Warner.—*Selectmen*, 1st, G. Douglas Johnson, Raymond W. Camp, Reuben W. Hawley.—*Constable*, Joseph H. Burch.—*Tree*

Warden, Daniel M. Warner.—*Collector of Taxes*, Esther A. Camp.—*Grand Juror*, George W. Johnson.—*Assessors*, Raymond W. Camp, Daniel M. Warner.—*Board of Tax Review*, George B. Hambrock, Reuben W. Hawley.—*Registrars of Voters*, Stephen Crane, Rep., J. Lester Randall, Dem.—*Agent of Town Deposit Fund*, Levi M. Warner.—*Board of Education*, Phoebe L. Sheridan, *Ch.*, Chester Boyd, James Sullivan, 1950; Henry C. Sanford, 1951; John E. Grindrod, Levi M. Warner, 1952.—*Health Officer*, Howard G. Stevens, M.D. (P.O., New Milford).—*Chief of Fire Dept.*, James Sullivan.

Justices of the Peace, Guy H. Burch, Herbert A. Wildman.

BRISTOL

STATISTICS. Hartford County. (Town and City co-extensive.)—Incorporated, May, 1785; taken from Farmington. Area, 17,278 acres. Population, 1950, 35,873. Voting districts, 6. Children, 6,367. Grand list, $83,775,080. Indebtedness (net) $3,442,786.98. Rate of taxation, 30 mills. Super-taxing District, First Taxing District, Grand list, $80,078,260. Rate of taxation, 2.25 mills. Principal industries, the manufacture of ball bearings, springs, clocks and watches, brass products, fishing rods and tackle, screw machine products, iron castings, paper boxes, saws, cutting and creasing rules, shears and scissors, coaster brakes, synchronous electric motors, machine tools, golf clubs, metal stampings, counting devices, archery sets, ski poles, glass cutters, stapling machines, automobile parts, etc. and printing. Transportation—Passenger: Served by the N.Y., N.H. & H. R.R. Co. and buses of the N. E. Trans. Co. from Hartford and Waterbury; Flying Eagle Whiteway Lines, Inc., from Hartford, Waterbury and New York; Bristol Traction Co. from Plainville, Terryville and Thomaston. Freight: Served by the N.Y., N.H. & H. R.R. Co. and numerous motor common carriers. Post-office, Bristol, with branch post-office at Forestville. Four rural delivery routes.

CITY OFFICERS. (Election, first Monday in October, biennially, odd years.) *Mayor*, James P. Casey.—*City Clerk*, Rolfe E. Rowe.—*Collector of Taxes*, Francis B. Riley.—*City Council*, 1st Dist., William F. Barry; 2nd Dist., Dimitry J. Komanetsky; 3rd Dist., Joseph P. Wilson; 4th Dist., Reginald C. Morrell; 5th Dist., Edward J. Graham; 6th Dist., Sabatino S. DiPietro.—*Treas.*, Montcalm F. Maynard.—*Board of Tax Review*, Frank J. Gaski, Leo F. Kalat, Frank J. Longo.—*Registrars of Voters*, 1st Dist., August H. Erling; 2nd Dist., Harold L. Mitchell; 3rd Dist., Otto Blaschke; 4th Dist., Frederick C. Knight; 5th Dist., Clifford H. Case; 6th Dist., John J. Aliano, Rep.; 1st Dist., Thomas F. Harrigan; 2nd Dist., Raphael G. Fitzpatrick; 3rd Dist., Robert R. Maynard; 4th Dist., James J. McCusker; 5th Dist., Salvatore Buchieri; 6th Dist., Joseph D. Gagnon, Dem.—*Charity Commissioner*, Joseph D. Terrien.—*City Attorney*, Harold M. Missal.—*Supt. of Public Works*, Daniel J. Donovan.—*Supt. of Parks*, E. Gordon Stocks.—*Forest Fire Warden*, Howard N.

Ebert.—*Chief of Police*, Edmund S. Crowley.—*Chief of Fire Dept.*, George C. Graham.—*Health Officer*, Michael F. Claffey, M.D.—*Milk and Herd Inspector and Meat and Food Inspector*, Irving R. Vail, D.V.S.—*Comptroller*, James P. Jennings.—*Board of Finance, Mayor, Ex-officio*, Charles R. Anderson, *Ch.*, James P. Jennings, *Clerk*, Fuller F. Barnes, Richard C. Barrett, Clifford S. Burdge, Hilary S. Driscoll, Edward Ingraham, John W. Murphy, Thomas P. O'Brien, Harry C. Polhill, Charles T. Treadway.—*City Planning Commission*, Philip H. Leary, *Ch.*, Otto C. Blaschke, Edward G. Flynn, Stanley Matty, Raymond W. Ross.

TOWN OFFICERS. (Election, first Monday in October, biennially, odd years.) *Clerk and Reg.*, Rolfe E. Rowe; Office hours, 8:30 A.M.—5 P.M., 8:30-12 A.M. Saturday; Location, City Hall; Tel., 3196.—*Ass't Clerk*, Dorothy E. Froelich.—*Treas.*, Montcalm F. Maynard.—*Selectmen*, 1st, Francis W. Mullins, Joseph F. Tabacco, Anthony J. White.—*Constables*, Anthony V. Apruzzese, William B. Bailey, Salvatore Buchieri, Raymond J. Marcotte, Joseph L. Racanello, Daniel Riccio.—*Tree Warden*, Daniel J. Donovan.—*Collector of Taxes*, Francis P. Riley.—*Assessors*, Leigh D. Minor, *Ch.*, Clarence S. Cook, Edgar C. Hannan.—*Board of Tax Review*, Frank J. Gaski, *Ch.*, Leo F. Kalat, Frank J. Longo.—*Registrars of Voters*, 1st Dist., August H. Erling; 2nd Dist., Harold L. Mitchell; 3rd Dist., Otto Blaschke; 4th Dist., Frederick C. Knight; 5th Dist., Clifford H. Case; 6th Dist., John J. Aliano, Rep.; 1st Dist., Thomas F. Harrigan, 2nd Dist., Raphael G. Fitzpatrick, 3rd Dist., Robert R. Maynard; 4th Dist., James J. McCusker; 5th Dist., Salvatore Buchieri; 6th Dist., Joseph D. Gagnon, Dem.—*Agent of Town Deposit Fund*, Montcalm F. Maynard.—*Supt. of Schools*, Karl A. Reiche.—*Board of Education*, Joseph Coratola, Joseph P. O'Connell, 1950; E. Bartlett Barnes, William A. Garrett, 1951; Shirley T. Wells, *Ch.*, John J. Grimley, 1952.—*Board of Finance, Mayor, Ex-officio*, Charles R. Anderson, *Ch.*, Fuller F. Barnes, Richard C. Barrett, Clifford S. Burdge, Hilary S. Driscoll, Edward Ingraham, John W. Murphy, Thomas P. O'Brien, Harry C. Polhill, Charles T. Treadway.—*Zoning Board*, John C. Kielman, *Ch.*, Edwin H. Goodridge, Hubert A. Pons, Alexander Tluck, Vacancy.—*Town Plan Commission*, Philip H. Leary, *Ch.*, Otto C. Blaschke, Edward G. Flynn, Stanley Matty, Raymond W. Ross.—*Health Officer*, Michael F. Claffey, M.D.—*Chief of Police*, Edmund S. Crowley.—*Chief of Fire Dept.*, George C. Graham.—*Town Attorney*, Harold M. Missal.

Justices of the Peace, Frederick W. Beach, Rocco V. Borrelli, George T. Calder, Raphael G. Fitzpatrick, Louis F. Hanrahan, Irving Joseph, William J. Malone, James T. Mather, Harold M. Missal, Joseph P. O'Connell, Edward J. Quinlan, Anthony J. Rich, Francis V. Tracy, Elmer R. Waterhouse, Frederick H. Waterhouse.

BROOKFIELD

STATISTICS. Fairfield County.—Incorporated, May, 1788; taken from Danbury, New Milford and Newtown. Area, 12,749 acres.

Population, 1950, 1,683. Voting district, 1. Children, 365. Grand list, $2,648,227. Indebtedness, $86,693.09. Rate of taxation, 24 mills. Principal industry, agriculture. Transportation—Passenger: Served by the N.Y., N.H. & H. R.R. Co. from Pittsfield and Danbury and buses of the N. E. Trans. Co. from New Milford and Danbury. Freight: Served by the N.Y., N.H. & H. R.R. Co. and numerous motor common carriers. Post-offices, Brookfield and Brookfield Center.

TOWN OFFICERS. (Election, first Monday in October, annually.) *Clerk and Reg.*, Viola M. Waidelich; Office hours, by appointment; Location, Brookfield Center; Tel., Danbury 8-5557.—*Ass't Clerk*, George A. Waidelich.—*Treas.*, Donald L. Thomsen (P.O., Brookfield Center).—*Selectmen*, 1st, Royal S. Alcox, Lawrence M. Burr, Robert L. McGuinniss.—*Constables*, John Seibel, Don Smith.—*Tree Warden*, Herbert Beers.—*Collector of Taxes*, Alma W. Brush.—*Grand Jurors*, Gerald B. Curtis, George A. Waidelich.—*Assessors*, Harry L. Ashmore, Louis J. Covill, Walter S. Lenk.—*Board of Tax Review*, Frank E. Rowe, *Ch.*, Franklin W. Hawley, George D. Kahlo.—*Registrars of Voters*, Platt H. Creed, Rep., Margaret M. Collins, Dem.—*Agent of Town Deposit Fund*, Donald L. Thomsen.—*Board of Education*, Gilbert Davenport, *Ch.*, Helen G. Kominack, 1950; Robert Bristol, William A. Minck, Sidney N. Terry, 1951.—*Board of Finance*, Carl Borodenko, *Ch.*, Victor Close, Walter Loesch, Edward Miller, Elmer Stephens, Adolph Suehsdorf.—*Health Officer*, George B. Kyle, M.D. (P.O., Sandy Hook).—*Chief of Fire Dept.*, Franklin Ferry.—*Town Attorney*, Martin A. Rader.

Justices of the Peace, Clark E. Anderson, Lida O. Knapp, Madeline M. Lane, Donald L. Thomsen.

BROOKLYN

STATISTICS. Windham County.—Incorporated, May, 1786; taken from Pomfret and Canterbury. Area, 18,379 acres. Population, 1950, 2,656. Voting districts, 2. Children, 474. Grand list, $2,910,953. Indebtedness, $3,000. Rate of taxation, 32 mills. Principal industries, agriculture and the manufacture of rayon yarn, electrical goods and lace. Transportation—Passenger: Served by buses of the N. E. Trans. Co. and the Arrow Line from Willimantic and Danielson. Freight: Served by numerous motor common carriers. Post-office, Brooklyn.

TOWN OFFICERS. (Election, first Monday in October, biennially, odd years.) *Clerk, Reg. and Treas.*, Raymond H. Doyen (Exp. Danielson); Office hours, 9:30-12 A.M., 1-5 P.M., 9:30-12 A.M., Saturday; Location, Town Hall; Tel., Danielson 4-9543.—*Ass't Clerks*, Madeleine E. Costa, Louise E. Doyen.—*Selectmen*, 1st, Albert S. Field, Harry Piotroski, Frank Oja.—*Constables*, Clarence Anderson, Hugh Gorman, Joseph Goulet.—*Tree Warden*, Raymond H. Doyen.—*Collector of Taxes*, Thomas Thornley, Jr.—*Grand Jurors*, Oliver L. Bessette, Sylvia J. Blanchette, Max Blek, Ralph G. Ingalls,

Frank J. Kelly, William B. MacDonald.—*Assessors*, Christian Andersen, Nathan Nosenchuk, John F. Ritchie.—*Board of Tax Review*, John W. Laine, Charles A. Parker, Emery J. Provost.—*Registrars of Voters*, Victor Bessette, Byron E. Parker, Rep., William K. Leoutsacos, Frederick H. Maynard, Dem.—*Agent of Town Deposit Fund*, Raymond H. Doyen.—*Supt. of Schools*, R. Vernon Hays.—*Board of Education*, Margaret H. Gill, *Ch.*, Morrison Ennis, Amasa D. Pierce, John T. Smith, Henry F. Weaver, Jr., Arthur Wild, 1951.—*Board of Finance*, Amasa D. Pierce, *Ch.*, Peter G. Berris, M. A. Lavigueur, Harry E. Magoon, Fred F. Maynard, Brainard T. Webb.—*Health Officer*, Arthur A. Chase, M.D. (P.O., Plainfield).—*Town Attorney*, Harry E. Back, Jr. (P.O., Danielson).

Justices of the Peace, Peter Angelos, Elbra L. Baker, Victor Bessette, Donald B. House, James E. Ingalls, M. A. Lavigueur, Charles A. Parker, Amasa D. Pierce, John T. Smith, Thomas Thornley, Jr.

BURLINGTON

STATISTICS. Hartford County.—Incorporated, May, 1805; taken from Bristol. Area, 20,160 acres. Population, 1950, 1,741. Voting districts, 2. Children, 357. Grand list, $2,737,897. Indebtedness, $85,000, due new school. Rate of taxation, 23 mills. Principal industry, agriculture. Transportation—Freight: Served by the N.Y., N.H. & H. R.R. Co. and numerous motor common carriers. Rural free delivery daily from Unionville.

TOWN OFFICERS. (Election, first Monday in October, biennially, odd years.) *Clerk and Reg.*, Arthur J. Reeve (P.O. and Exp., Unionville); Office hours, 7-9 P.M., also by appointment; Location, Elementary School Bldg.; Tel., Farmington 7-0811.—*Ass't Clerk*, Gladys A. Reeve.—*Treas.*, William L. Reeve (P.O., Collinsville).—*Selectmen*, 1st, George J. Pavlik (P.O., Unionville), Howard B. Hinman, Helmer Carlson.—*Constables*, Clark A. Cochran, Anthony Dlugokenski, Michael J. Flynn, William B. Jabs, Helge W. Johnson, Edwin Lathrop.—*Tree Warden*, Clayton A. Russell.—*Collector of Taxes*, William H. Hartigan.—*Grand Jurors*, David W. Gilchrist, George W. Hull.—*Assessors*, Arthur R. Alderman, Charles C. Lyon, George M. Merriman.—*Board of Tax Review*, E. E. Edman, John D. Hinman, John A. Stieg.—*Registrars of Voters*, Bertha Grabinsky, Mary A. Twining, Rep., Nellie Dlugokenski, Frances L. Johnson, Dem.—*Agent of Town Deposit Fund*, William L. Reeve.—*Supt. of Schools*, F. J. Penley.—*Board of Education*, Howard Alderman, George M. Merriman, 1951; Arthur J. Reeve, *Ch.*, Ernest Jaschinski, 1953; Sarah Machesney, Theresa Michel, 1955.—*Board of Finance*, Stanley F. Withe, *Ch.*, E. L. Cook, E. R. Hinman, Merton R. Hodge, Millicent P. Hull, James B. Mullen.—*Health Officer*, E. P. Dunne, M.D. (P.O., Unionville).—*Chief of Police*, George J. Pavlik.—*Chief of Fire Dept.*, Clarence Spielman.—*Town Attorney*, Anthony J. Rich (P.O., R.D. 1, Bristol).

Justices of the Peace, Millicent P. Hull, Charles C. Lyon, Arthur J. Reeve, Henry V. Szydlo.

CANAAN

STATISTICS. Litchfield County.—Incorporated, May, 1738. Area, 15,636 acres. Population, 1950, 689. Voting district, 1. Children, 139. Grand list, $2,150,346. Indebtedness, none. Rate of taxation, 15 mills. Fire district, 3¼ mills. Principal industries, agriculture and the manufacture of lime and limestone. Transportation—Passenger: Served by the N.Y., N.H. & H. R.R. Co. Freight: Served by the N.Y., N.H. & H. R.R. Co. and numerous motor common carriers. Principal post-office, Falls Village. Rural free delivery, daily. Route No. 1, Falls Village to Cornwall Hollow, through South Canaan and Huntsville and also Route 2, from Falls Village, over Barrack Mountain to Lime Rock station, and part of Lime Rock Village, Amesville and Campground daily except Sunday.

TOWN OFFICERS. (Election, first Monday in October, annually.) *Clerk and Reg.*, Ada M. Moore (P.O. and Exp., Falls Village); Office hours, 9 A.M.—3 P.M., and by appointment; Location, Falls Village Savings Bank; Tel., 347 or 454-W2.—*Ass't Clerk and Treas.*, Malcolm D. Canfield.—*Selectmen*, 1st, Fred W. Kroehle, Francis E. Howe, Joseph D. Hanlon.—*Constable*, John Wright.—*Tree Warden*, Fred W. Kroehle.—*Collector of Taxes*, Winton B. Rodgers.—*Grand Jurors*, George F. Brothers, Harry E. Dean, William F. Landon.—*Assessors*, George H. Childs, Charles Lucas, Guy A. Lyons.—*Board of Tax Review*, Harry W. A. Boults, Harry E. Dean, Edmund C. P. Sanger.—*Registrars of Voters*, Charles B. Reymers, Rep., George F. Brothers, Dem.—*Agent of Town Deposit Fund*, Malcolm D. Canfield.—*Supt. of Schools*, Wilmer Schultz.—*Board of Education*, May B. Dean, Alfred Passini, 1950; George Kopf, *Ch.*, Gertrude DuBois, Arline M. Fife, 1951.—*Health Officer*, Robert C. Sellew, M.D.—*Chief of Fire Dept.*, John A. Surdam.

Justices of the Peace, Joseph A. Hamzy, Joseph D. Hanlon, Fred W. Kroehle, Wilton B. Rodgers, Frank Wright.

CANTERBURY

STATISTICS. Windham County.—Incorporated, October, 1703; taken from Plainfield. Area, 27,882 acres. Population, 1950, 1,321. Voting district, 1. Children, 245. Grand list, $1,351,484. Indebtedness, none. Rate of taxation, 34 mills. Principal industries, agriculture and dairy products. Transportation—Freight: Served by the N.Y., N.H. & H. R.R. Co. and numerous motor common carriers. Post-offices, Canterbury and Packer. Rural free delivery, Canterbury, Baltic, Brooklyn and Hampton.

TOWN OFFICERS. (Election, first Monday in October, biennially, odd years.) *Clerk, Reg. and Treas.*, Lillian M. S. Frink (Exp., Plainfield); Office hours, 9 A.M.—5 P.M.; Location, Canterbury Green; Tel., 904-W1.—*Ass't Clerk*, C. E. Frink.—*Selectmen*, 1st, Hans Hansen, Grover C. Swan, Joseph Kulaga.—*Constable*, Harry A. Church.—*Tree Warden*, Grover C. Swan.—*Collector of Taxes*, Clifford N. DeLacy.—*Grand Jurors*, Talbot Lancaster, Bernard J. Utz.—

Assessors, Esko Laisi, Charles K. Levonius, Frank G. Nelson.—*Board of Tax Review*, James L. Beers, Harvey Coombs, Toivo Nordvall.—*Registrars of Voters*, Herbert L. Tracy, Rep., Teresa Gallagher, Dem.—*Agent of Town Deposit Fund*, Lillian M. S. Frink.—*Board of Education*, Ralph E. Lovell, *Ch.*, Paul F. Herr, Norman Kerr, William Romanoff, 1951; Dorothy H. Coombs, Robert O. Miller, Mary S. Papuga, 1953.—*Health Officer*, A. G. Garcia, M.D. (P.O., Moosup).—*Town Attorney*, Alva Loiselle (P.O., Willimantic).

Justices of the Peace, Milo A. Appley, George W. Herr, Linwood P. Tracy, James J. Yaworski.

CANTON

STATISTICS. Hartford County.—Incorporated, May, 1806; taken from Simsbury. Area, 19,799 acres. Population, 1950, 3,486. Voting district, 1. Children, 685. Grand list, $6,502,240. Indebtedness, $268,000. Rate of taxation, 23 mills. Principal industries, the manufacture of edge tools, knives, axes, plows, radio parts, springs, wrought iron and brass. Transportation—Passenger: Served by buses of the N. E. Trans. Co. from Hartford, Torrington and Winsted. Freight: Served by the N.Y., N.H. & H. R.R. Co. and numerous motor common carriers. Post-offices, Collinsville, Canton, Canton Center and North Canton.

TOWN OFFICERS. (Election, first Monday in October, biennially, odd years.) *Clerk, Reg. and Treas.*, Mary P. Lewis (P.O. and Exp., Collinsville); Office hours, 10 A.M.—1 P.M., 2-5 P.M.; Location, Town Hall; Tel., Collinsville 2112.—*Ass't Clerks*, Ralph D. Dowd, Ada R. James.—*Selectmen*, 1st, Arthur W. Sweeton, Jr. (P.O., Collinsville), Arthur W. Olson, Burton V. Chineis.—*Constables*, Harold W. Barlow, Robert H. Bray, Shirley K. Fraize, C. Dudley Snow.—*Tree Warden*, George E. Johnson.—*Collector of Taxes*, Ralph D. Dowd.—*Grand Jurors*, Francis E. Bahre, Elinor L. Bissell, Robert G. Gillespie, Edward T. Lally, Jr., J. Frank Lynch, Samuel A. Richardson.—*Assessors*, Sterling W. Bristol, John R. Miner, John B. Wright.—*Board of Tax Review*, Rogers Perry, Clarence H. Snow, W. Bradley Thompson.—*Registrars of Voters*, John C. Meconkey, Rep., Anna E. Dunne, Dem.—*Agent of Town Deposit Fund*, Mary P. Lewis.—*Supt. of Schools*, F. J. Penley.—*Board of Education*, Warren G. Horton, *Ch.*, Earle B. Case, Minnie L. Ducharme, Mary A. Longan, 1951; James M. Augur, Barbara Barlow, Anna E. Dunne, Robert D. Hart, John C. Meconkey, 1953.—*Board of Finance*, Victor V. Viering, *Ch.*, William M. Beckwith, John J. Dunne, Everett P. Eaton, Chester Hart, 1 vacancy.—*Health Officer*, Carl J. Kilburn, M.D. (P.O., Collinsville).—*Chief of Police*, Arthur W. Sweeton, Jr.—*Chief of Fire Dept.*, Roy Brucker.

Justices of the Peace, U. Maurice Ducharme, George F. Gerath, Warren G. Horton, Raymond T. James, Marie L. Rollins, Henry I. Schell, Dennis Soucy, Jr., Guy F. Whitney.

CHAPLIN

STATISTICS. Windham County.—Incorporated, May, 1822; taken from Windham, Mansfield and Hampton. Area, 13,689 acres. Population, 1950, 712. Voting district, 1. Children, 137. Grand list, $764,644. Indebtedness, $34,000. Rate of taxation, 30 mills. Principal industry, agriculture. Transportation—Freight: Served by numerous motor common carriers. Post-office, Chaplin. Rural free delivery for the south part of the town from North Windham. *Voted Beer Permit only, 1946.*

TOWN OFFICERS. (Election, first Monday in October, annually.) *Clerk, Reg. and Treas.*, Bernard M. Church (Exp. Willimantic); Office hours, Monday 1-4 P.M., and by appointment; Location, Town Hall; Tel., Willimantic 1988-W2.—*Selectmen*, 1st, Alvah W. Miller (P.O., No. Windham), Edward F. Belek, Arthur F. Navin.—*Constables*, David Garrison, Wilbur F. Landon, Paul Lucas.—*Tree Warden*, Harold E. Singleton.—*Collector of Taxes*, Mary-Alice D. Chappell.—*Grand Jurors*, Daniel D. Cavanaugh, Willard L. Noel, Sr.—*Assessors*, Joseph Bujak, Wilbur R. Falkman, Herman W. Loos. —*Board of Tax Review*, Floyd W. Landon, Willard L. Noel, Sr., Robert W. Sherman.—*Registrars of Voters*, Bernice L. Belek, Rep., Catharine J. Chamberland, Dem.—*Agent of Town Deposit Fund*, Bernard M. Church.—*Board of Education*, Catharine J. Chamberland, Mildred W. Church, 1950; Delvina Burdick, Charles J. Zimmerman, 1951; Robert W. Rafferty, *Ch.*, Paul Lucas, 1952.—*Board of Finance*, John Bednarz, *Ch.*, Harold Cahill, Lloyd A. Chappell, Hilding Ericson, Frank Fay, Ella B. Welch.—*Health Officer*, Bruce Valentine, M.D. (P.O., Abington).

Justices of the Peace, Bernice L. Belek, Aldei M. Chamberland, Therese M. Daubeneck, Arthur F. Navin, Robert W. Rafferty.

CHESHIRE

STATISTICS. New Haven County.—Incorporated, May, 1780; taken from Wallingford. Area, 18,520.45 acres. Population, 1950, 6,265. Voting district, 1. Children, 1,199. Grand list, $15,192,750. Indebtedness, $426,000. Rate of taxation, 20 mills. Principal industries, agriculture and the manufacture of brass goods. Transportation—Passenger: Served by buses of the Conn. Railway & Lighting Co. from Waterbury and New Haven. Freight: Served by the N.Y. & H. R.R. Co. and numerous motor common carriers. Post-offices, Cheshire and West Cheshire.

TOWN OFFICERS. (Election, first Monday in October, biennially, odd years.) *Clerk and Reg.*, James R. Lanyon; Office hours, 9-12 A.M., 1:30-5 P.M.; Location, Town Hall; Tel. 2457.—*Ass't Clerk*, Eveline M. Bennett.—*Treas.*, Theron S. French.—*Selectmen*, 1st., Birdsey B. Norton, George H. Davidson, Raymond E. Drouin.—*Constables*, Wesley O. Collins, Timothy Flavin, Leslie W. Hubbell, Clifford J. Lanouette, Joseph T. Shannhan, William Verner, Robert B. Voit.—*Tree Warden*, Robert W. Wells.—*Collector of Taxes*,

Edward T. Williams.—*Grand Jurors,* Edwin D. Chubb, Myles W. Payne, Richard Williams.—*Assessors,* Charles C. Boynton, Warren E. Hall, Charles Ward.—*Board of Tax Review,* Fred S. Holt, J. Henry Quell, Philip Rehbein.—*Registrars of Voters,* Joseph D. Doolittle, Rep., Michael J. Coleman, Dem.—*Agent of Town Deposit Fund,* Theron S. French.—*Supt. of Schools,* John H. Thorp.—*Board of Education,* Mark Bishop, *Ch.,* Frank W. Woodlock, 1951; George L. Chase, James H. Darcey, 1953; Robert J. McCormack, William L. Wells, 1955.—*Zoning Board,* Edward H. Bengtson, *Ch.,* Domenic Lorio, William R. Reinhard, Sr., Andrew J. Hutterly, William A. Yanosy.—*Town Plan Commission,* Amos C. Lamphear, *Ch.,* John Mark Bishop, William W. Gager, Charles S. Heath, Lincoln Thompson.—*Health Officer,* Wilbur J. Moore, M.D.—*Chief of Fire Dept.,* Warren E. Hall.

Justices of the Peace, LeRoy H. Carpenter, Lewis F. Cobb, Clear C. Golden, Edward J. Hart, Harry F. Jewett, William H. Shay.

CHESTER

STATISTICS. Middlesex County.—Incorporated, May, 1836; taken from Saybrook, now Deep River. Area, 10,338 acres. Population, 1950, 1,913. Voting district, 1. Children, 309. Grand list, $2,767,650. Indebtedness, none. Rate of taxation, 32 mills. Principal industries, agriculture and the manufacture of auger and machine bits, mechanic's tools, toilet accessories and wire products. Transportation—Passenger: Served by buses of the New Haven & Shore Line Railway Co., Inc., from Middletown and Old Saybrook. Freight: Served by the N.Y., N.H. & H. R.R. Co. and numerous motor common carriers. Post-office, Chester.

TOWN OFFICERS. (Election, first Monday in October, biennially, odd years.) *Clerk and Reg.,* Dorothy M. Ball; Office hours, 9-12 A.M., 1-4:30 P.M.; Location, Town Office Bldg.; Tel., Deep River 2796.—*Ass't Clerk,* F. Victoria Markham.—*Treas.,* John J. Flournoy.—*Selectmen,* 1st, J. Albert Bery, Daniel Zanardi, Irwin Rutty.—*Constable,* Carmine Grote.—*Tree Warden,* Frank Sypher.—*Collector of Taxes,* Gerard Spencer.—*Grand Juror,* Benjamin Ferrari.—*Assessors,* Dorothy Ball, Helen Butler, Fred Stoll.—*Board of Tax Review,* Stuart Joslyn, Layton Kelsey, Jerry Scallin.—*Registrars of Voters,* Elizabeth Bush, Rep., Henry Leet, Dem.—*Agent of Town Deposit Fund,* John J. Flournoy.—*Board of Education,* Archie T. Colvin, *Ch.,* Florence Burton, Howard Crook, John H. Dengler, 1951; Elizabeth Bishop, Joseph Friend, Stuart Joslyn, William LeClair, Stanley Warner, 1953.—*Board of Finance,* Wells Bates, *Ch.,* Everett Brooks, Frank Johnson, Charles Meyers, Arnold Watrous, Angelo Zanardi.—*Chief of Police,* J. Albert Bery.—*Chief of Fire Dept.,* James Grote.—*Town Attorney,* Norman Sirin (P.O., Centerbrook).

Justices of the Peace, Everett M. Brooks, Stuart S. Joslyn.

CLINTON

STATISTICS. Middlesex County.—Incorporated, May, 1838; taken from Killingworth. Area, 10,960 acres. Population, 1950, 2,451. Voting district, 1. Children, 429. Grand list, $10,509,391. Indebtedness, $15,000. Rate of taxation, 17 mills. Principal industries, agriculture, fishing and the manufacture of face creams, toilet preparations and facial tissues. Transportation—Passenger: Served by the N.Y., N.H. & H. R.R. Co. and buses of the New Haven & Shore Line Railway Co., Inc., from New Haven and New London. Freight: Served by the N.Y., N.H. & H. R.R. Co. and numerous motor common carriers. Post-office, Clinton.

TOWN OFFICERS. (Election, first Monday in October, biennially, odd years.) *Clerk and Reg.*, Theodore P. Moser; Office hours, 9-12 A.M., 1-4 P.M.; Location, William Stanton Andrews Memorial Building; Tel. 557.—*Ass't Clerk*, Gertrude T. Dahlberg.—*Treas.*, Frederic D. Parker.—*Selectmen*, 1st, Alfred H. Stevens, Sr., Charles W. Haag, Henry H. Pierce, Jr.—*Constables*, Nathan H. Clark, John Humphrey, James L. Martin, Frank C. Neuwirth, Frank J. Pavelka, Frederick M. Robinson, Carl F. Weisse.—*Tree Warden*, Wilson H. Hathaway.—*Collector of Taxes*, Walter W. Moore, Sr.—*Grand Jurors*, Reinhold Herrmann, Seward F. Hull, Jr., Gustav Koth, Randolph E. Miller, Edmund V. Parr, Fred L. Wagner.—*Assessors*, Milo D. Booth, Frances B. Burnham, Charles Schneider.—*Board of Tax Review*, Reuben W. Bronke, Willard E. Bushy, John C. Stilwell.—*Registrars of Voters*, Etta M. Abrams, Rep., Josephine M. Hosier, Dem.—*Agent of Town Deposit Fund*, Evelyn T. Wright.—*Supt. of Schools*, Lewin G. Joel, Jr.—*Board of Education*, Gwendolyn Glynn, John B. Kidney, Esther S. Neely, 1951; Ralph E. Kruck, *Ch.*, Irving H. Siewart, 1953.—*Health Officer*, Norman P. Rindge, M.D.—*Chief of Police*, Carl F. Weisse.—*Chief of Fire Dept.*, George S. Hull.—*Town Attorney*, John B. Kidney.

Justices of the Peace, Bruce A. Fettig, Reinhold Herrmann, Clifford M. Jenning, Jr., Casimer Michalczyk, Theodore P. Moser, Edmund V. Parr, William A. Ward.

COLCHESTER

STATISTICS. New London County.—Incorporated, 1698, named October, 1699. Area, 30,014¾ acres. Population, 1950, 2,995. Voting district, 1. Children, 566. Grand list, $6,042,109. Indebtedness, $37,500. Rate of taxation, 18.5 mills. Grand list of borough, $2,846,424. Indebtedness, $36,000. Rate of taxation, 4.5 mills. Principal industries, agriculture and the manufacture of auto seat covers, ladies coats, ladies dresses, leather novelties and plastics. Transportation—Passenger: Served by buses of the Short Line, Inc., from Hartford and New London and Norwich. Freight: Served by the N.Y., N.H. & H. R.R. Co. and numerous motor common carriers. Post-offices, Colchester and North Westchester. Four rural free deliveries from Colchester and one from East Hampton.

BOROUGH OFFICERS. (Election, last Tuesday in April, biennially, odd years. Terms expire May 1st of the second year.) P.O. Address, c/o Clerk, Colchester; Tel. 905.—*Warden*, Harvey W. Thomas.—*Burgesses*, John Bashiloff, Carl Bengston, Dorothy Friedwald, Mary A. Leal, David Levine, Elias Slopak.—*Clerk*, Judith Schneider.—*Treasurer*, Janet W. Pendleton.—*Tax Collector*, Michael J. Stula.—*Assessors*, Joseph Dember, Elias Fedus, James O'Brien.—*Chief Engineer*, Stephen Smith.—*Bailiff*, Jack Jackter.—*Wood Inspectors*, Michael Dzagan, Al Wilenski.—*Street Inspectors*, Santiago Saitta, Alex Sawchuk.—*Building and Line Commissioners*, Manuel Felciano, Walter Tarnowski, Feodore Zaworkin.—*Water Commissioners*, Edwin Gregory, Louis Neleber, John Shea.—*Fire Commissioners*, Stephen Smith, Joseph Butona.

TOWN OFFICERS. (Election, first Tuesday in October, biennially, odd years.) *Clerk and Reg.*, John G. Fedus; Office hours, 9:30-12 A.M., 1:30-4 P.M.; Location, Norwich Avenue; Tel., 351.—*Treas.*, Joseph Chotkowski.—*Selectmen*, 1st, William B. Gerhardt, Arthur Foster, Arthur Standish.—*Constables*, Franklin Kopp, Angelo St. Paul.—*Tree Warden*, William B. Gerhardt.—*Collector of Taxes*, Michael Stula.—*Grand Jurors*, Edward Agranovitch, Paul Bron, Jack Jackter.—*Assessors*, Herbert Finley, Robert Little Hale, Leo Rutka.—*Board of Tax Review*, Joseph Dember, Emil Machowski, William Wiener.—*Registrars of Voters*, Harry Deitch, Rep., Morton Turesky, Dem.—*Agent of Town Deposit Fund*, Vacancy.—*Board of Education*, James Plunkett, *Ch.*, Dorothy Gorrick, Joseph Mestre, Mrs. Anthony Rutka, Joseph Shapiro, Abraham Slopak, 1951.—*Health Officer*, Irving Friedman, M.D.—*Chief of Fire Dept.*, Harold Brown.—*Town Attorney*, Morris Broder.

Justices of the Peace, Hyman Alpert, Morris H. Broder, Fred B. Clark, Leo Glemboski, Edwin P. Gregory, Leo N. Hancox, Arthur O. Hurwit, Walter Koshko, Jack Lazinsk, Paul Schuster, Eli Slopak, Abraham Solomon, Arthur D. Standish.

COLEBROOK

STATISTICS. Litchfield County.—Incorporated, October, 1779. Area, 20,931 acres. Population, 1950, 592. Voting district, 1. Children, 103. Grand list, $2,116,783. Indebtedness, $91,712.14. Rate of taxation, 22 mills. Principal industry, agriculture. Transportation—Passenger: Served by buses of Harry Ablahadian from Winsted and North Canaan. Freight: Served by numerous motor common carriers. Post-office, Colebrook.

TOWN OFFICERS. (Election, first Monday in October, annually.) *Clerk and Reg.*, Clarence F. Stotts (Exp., Winsted); Office hours, 7 A.M. to 5 P.M.; Location, Colebrook Store; Tel. Winsted 897-J2.—*Ass't Clerk*, Mary H. Stotts.—*Treas.*, Ruth Millard (P.O., R.D. No. 2, Winsted).—*Selectmen*, 1st, LeRoy Millard (P.O., R.D. No. 2, Winsted), Walter Jesperson, Harry Williams.—*Constables*, Allen Seymour, Joseph Strampach.—*Tree Warden*, LeRoy Millard.—

Collector of Taxes, Seth H. Seymour.—*Grand Jurors*, Earl Smith, Frederick Wilber.—*Assessors*, Mason Hale, Harold N. Phillips, Allen Seymour.—*Board of Tax Review*, Earl Smith, Robert V. Tomlinson.—*Registrars of Voters*, Genevieve Phillips, Rep., Lillian Jasmin, Dem.—*Agent of Town Deposit Fund*, Ruth Millard.—*Supt, of Schools*, Wilmer L. Schultz.—*Board of Education*, Parks Holcomb, 1951; Seth H. Seymour, *Ch.*, Irene Jasmin, 1952.—*Board of Finance*. Clarence Comstock, Edwin W. Mead, Malcolm White.—*Health Officer*, Frank Ursone, M.D. (P.O., Norfolk).—*Chief of Fire Dept.*, George Gray.—*Town Attorney*, Jonathan F. Ells (P.O., Winsted).

Justices of the Peace, C. Luckey Bowman, Erving Pruyn, Joseph Rowley, Seth H. Seymour.

COLUMBIA

STATISTICS. Tolland County.—Incorporated, May, 1804; taken from Lebanon. Area, 14,467 acres. Population, 1950, 1,329. Voting district, 1. Children, 233. Grand list, $1,866,255. Indebtedness, $20,131.58. Rate of taxation, 19 mills. Principal industry, agriculture. Transportation—Passenger: Served by buses of the N. E. Trans. Co. from Hartford and Willimantic; Greyhound from New York and Boston. Freight: Served by the N.Y., N.H. & H. R.R. Co. and numerous motor common carriers. Post-office, Columbia. Rural free delivery of mail from Columbia post-office.

TOWN OFFICERS. (Election, first Monday in October, annually.) *Clerk and Reg.*, Hubert P. Collins (Exp., Willimantic); Office hours, by appointment; Location, residence; Tel., Willimantic, 572-J2.—*Ass't Clerk*, Fannie L. Collins.—*Treas.*, Margaret H. Woodward.—*Selectmen*, 1st, Clair L. Robinson, Henry B. Hutchins, Alfred Soracchi.—*Constables*, Richard K. Davis, Lucius W. Robinson, Jr., Louis Soracchi, Carl Stoltenfeldt, Joseph Tashlik.—*Tree Warden*, Wilbur Smith.—*Collector of Taxes*, Laura L. Squier.—*Grand Jurors*, Maurice Alexander, Philip H. Isham, Sr., George W. Pederson, Solomon Sinder, Chauncey M. Squier, Burton Starkey.—*Assessors*, Lester J. Hutchins, Lucius W. Robinson, Jr., Madison Woodward.—*Board of Tax Review*, Horace S. Holt, Theodore A. Lyman, Archibald R. Sharpe.—*Registrars of Voters*, Horace E. Little, Rep., Mason A. Nuhfer, Dem.—*Agent of Town Deposit Fund*, Margaret H. Woodward.—*Board of Education*, Donald Tuttle, *Ch.*, 1950; Walter A. Card, Lucie Greene Slate, 1951.—*Zoning Board*, LaVergne H. Williams, *Ch.*, Harry S. Collins, Lyndon E. Little, Irving W. Lohr, Elizabeth H. Natsch.—*Health Officer*, Mervyn H. Little, M.D. (P.O., Willimantic).—*Chief of Fire Dept.*, Richard K. Davis.

Justices of the Peace, Elizabeth Dennis Hutchins, George E. Peters, Newton B. Smith, E. Malcolm Stannard, Donald E. Woodward.

CORNWALL

STATISTICS. Litchfield County.—Incorporated, May, 1740. Area, 28,000 acres. Population, 1950, 878. Voting district, 1. Chil-

dren, 191. Grand list, $2,208,940. Indebtedness, $29,000. Rate of taxation, 19.5 mills. Principal industry, agriculture. Transportation—Passenger: Served by the N.Y., N.H. & H. R.R. Co. Freight: Served by the N.Y., N.H. & H. R.R. Co. and numerous motor common carriers. Post-offices, Cornwall, Cornwall Bridge, West Cornwall and rural free delivery from Falls Village, Litchfield, West Cornwall and Cornwall Bridge.

TOWN OFFICERS. (Election, first Monday in October, annually.) *Clerk and Reg.*, Delphine F. Fenn (Exp., Cornwall Bridge); Office hours, 1-4:30 P.M. Tuesday, Wednesday, Thursday; Location, Cornwall; Tel., 128 and 117.—*Ass't Clerk*, Dorothy Hermann.—*Treas.*, R. W. Sandmeyer (P.O., Cornwall Bridge).—*Selectmen*, 1st, Clarence L. Blake, Frederick J. Bate, Jr., Ralph I. Scoville.—*Constables*, James Beeney, Joseph Matyas.—*Tree Warden*, T. S. Gold.—*Collector of Taxes*, W. H. Snyder.—*Grand Jurors*, Ernest D. Clark, Francis X. Cole, Edward B. Starr.—*Assessors*, E. D. Cartwright, C. W. Hart, E. H. Whitcomb.—*Board of Tax Review*, Frank E. Calhoun, Charles Hallaway, Arlington Yutzler.—*Registrars of Voters*, Bessie W. Blake, Rep., Augusta Y. Starr, Dem.—*Agent of Town Deposit Fund*, R. W. Sandmeyer.—*Supt. of Schools*, Wilmer Shultz.—*Board of Education*, Charles W. Hart, *Ch.*, A. J. McKistis, 1950; M. J. Cavanaugh, Spencer C. Monroe, 1951; Mary S. Calhoun, Bertie F. K. Cartwright, 1952.—*Board of Finance*, Theodore S. Gold, *Ch.*, Sedgwick Cooke, Spencer C. Monroe, Bernard S. Wilford, Lee G. Day, Thomas E. Marston.—*Zoning Board*, Elizabeth B. Gold, Charles Hallaway, Robert T. Tankersley, *Ch.*, Bernard S. Wilford, Arlington M. Yutzler.—*Health Officer*, W. Bradford Walker, M.D.—*Chief of Fire Dept.*, Frederick J. Bate.—*Town Attorney*, Hubbard and Cramer (P.O., Litchfield).

Justices of the Peace, Frederick J. Bate, Charles J. Breen, Frank E. Calhoun, Spencer C. Monroe, Robert E. Nuese, Carl W. Yutzler.

COVENTRY

STATISTICS. Tolland County.—Named and incorporated, October 1711. Area, 25,509 acres. Population, 1950, 4,035. Voting districts, 2. Children 780, Grand list, $4,059,744. Indebtedness, $300,000. Rate of taxation, 42 mills. Principal industries, agriculture and the manufacture of silk goods and fish lines. Transportation—Passenger: Served by the N.Y., N.H. & H. R.R. Co., The Central Vermont Railway and buses of the N. E. Trans. Co. from Willimantic and Hartford. Freight: Served by the N.Y., N.H. & H. R.R. Co., the Central Vermont Railway and numerous motor common carriers. Post-office, South Coventry. The outlying districts receive their mail R.F.D. from Willimantic, Rockville, South Coventry, Andover and West Willington.

TOWN OFFICERS. (Election. first Monday in October, biennially, odd years.) *Clerk and Reg.*, Winthrop Merriam (P.O., So. Coventry); Office hours, 8 A.M.—4 P.M.; Location, South Coventry; Tel.,

Willimantic 1160-W.—*Ass't Clerk*, Bertha Cour.—*Selectmen*, 1st, George G. Jacobson, (P.O., South Coventry), Arthur J. Vinton, Alanson E. Stewart, Jr.—*Constables*, Edwin Brannan, Joseph McBrierty, Anthony Paulis, Richard J. Roehm, Raymond L. St. Martin. —*Tree Warden*, Arthur H. Olsen.—*Collector of Taxes*, Mabel G. Hall. —*Grand Jurors*, Washington Y. Doolittle, A. Harry Olsen, Christian Weigold, Dean Wiley, Gilbert W. Wittman.—*Assessors*, Albert F. Bray, Andrew J. Buckley, William J. Burns.—*Board of Tax Review*, Cecil D. Robertson, Bessie Strack, Frederick A. Warren.—*Registrars of Voters*, Gertrude A. Haven, Mae P. Latimer, Rep., Elizabeth R. Rychling, Bessie Strack, Dem.—*Agent of Town Deposit Fund*, George G. Jacobson.—*Superintendent of Schools*, John D. Rielly.—*Board of Education*, Gladyce O. Bissell, *Ch.*, Elsa E. Koehler, Eleanor A. Love, Glenna Miller, Lawrence R. Robertson, Arthur Sebert, Alice A. Sterart, 1951.—*Board of Finance*, John S. Bissell, *Ch.*, Kenneth E. Fitzgerald, John C. Flynn, Walter S. Haven, Charles Nyack, Vincent F. Schneble, Dayton H. Whipple.—*Health Officer*, Edwin H. Basden, M.D. (P.O., Willimantic).—*Chief of Fire Dept.*, Ernest J. Starkel.—*Town Attorney*, Donald C. Fisk.

Justices of the Peace, Daisy C. Clark, Washington Y. Doolittle, Kenneth E. Fitzgerald, John C. Flynn, William H. Heffron, Philip I. Holway, John E. Kingsbury, Leroy M. Roberts, Ernest J. Starkel, H. Wilbur Stevens, Christian A. Weigold, D. H. Whipple.

CROMWELL

STATISTICS. Middlesex County.—Incorporated, May, 1851; taken from Middletown. Area, 8,455 acres. Population, 1950, 4,288. Voting district, 1. Children, 894. Grand list, $8,131,219. Indebtedness, $300,000. Rate of taxation, 22.5 mills and fire tax of 1 mill. Principal industries, horticulturing and the manufacture of toys and tools. Transportation—Passenger: Served by buses of the Conn. Co. from Middletown and Hartford. Freight: Served by the N.Y., N.H. & H. R.R. Co. and numerous motor common carriers. Post-office, Cromwell.

TOWN OFFICERS. (Election, first Monday in October, biennially, odd years.) *Clerk, Reg. and Treas.*, Frank M. Eastman; Office hours, 9-12 A.M., 1-4 P.M., Saturday, 9-12 A.M.; Location, West Street; Tel., Middletown 6-7282.—*Ass't Clerk*, Ruth B. Moffatt.—*Selectmen*, 1st, Charles M. Sanford, J. Frank Palmer, Thomas J. Sheedy.—*Constables*, William Bennett, John P. Dennehy, Michael J. Pagano, Stephen J. Riggott, Burton B. Rochett, Clarence L. Stetson, Winfield Young.—*Tree Warden*, J. Frank Palmer.—*Collector of Taxes*, George W. Binks.—*Grand Juror*, James J. Henderson.—*Assessors*, Raymond L. McCrossan, Joseph J. Petrofsky, John J. Schukoske.—*Board of Tax Review*, Salvatore D'Alfonso, Oscar A. Newberg, Fred Shekosky.—*Registrars of Voters*, Elizabeth A. Maselli, Rep., Selina M. Brown, Dem.—*Agent of Town Deposit Fund*, Frank M. Eastman.—*Supt. of Schools*, Daniel Chubbuck.—*Board of Education*, Salvatore D'Alfonso, John J. Monnes, William J. Wilson, 1950; Albert E.

Anderson, Willard Bradbury, Hilda O. Cole, 1951; Paul L. Miller, *Ch.*, William J. Caffrey, Virginia James, 1952.—*Board of Finance*, John J. Monnes, *Ch.*, Charles A. Johnson, John J. Leghorn, Wallace R. Pierson, S. Arthur Rhodes, Thomas H. Sellew, Sr.—*Zoning Board*, John Bergere, *Ch.*, Salvatore D'Alfonso, Edward Dreher, Russell Frisbie, Joseph J. Petrofsky.—*Health Officer*, Emily M. Pierson, M.D.—*Chief of Fire Dept.*, Hjalmar Blomberg.—*Town Attorney*, Thomas W. Flood (P.O., Portland).

Justices of the Peace, John O. Brown, Philo G. Dutton, Edward M. Fielding, Henry A. Frost, Paul L. Miller, Merriss R. Sterling.

DANBURY

STATISTICS. Fairfield County.—Settled, 1685; named, October, 1687. Incorporated town, 1702; city, 1889. Area, 29,047 acres. Population, 1950, 30,713. Voting districts, 4. Children, 5,057. Town grand list, $52,049,070. Indebtedness, $411,000. Rate of taxation, 22 mills. City grand list, $39,095,659. Rate of taxation, 13½ mills. Principal industries, men's and women's fur felt, woolen and straw hats, hatters' fur, shirts, children's wear, toilet articles, oil burners, ball bearings. Transportation—Passenger: Served by the N.Y., N.H. & H. R.R Co. from Norwalk and Pittsfield, Mass. and buses of the N. E. Trans. Co. from Norwalk, New Haven, Hartford and New Milford; Flying Eagle Whiteway Lines, Inc., from New Haven, Hartford and Poughkeepsie, N. Y.; Brewster-Danbury Bus Corp. from Brewster, N. Y.; and the Inter-City Coach Co. from Bridgeport. Freight: Served by the N.Y., N.H. & H. R.R. Co. and numerous motor common carriers. Post-office, Danbury.

CITY OFFICERS. (Election, last Monday in March, biennially, odd years.) *Mayor*, William J. Hannan.—*City Clerk*, John A. Brennan.—*Treas.*, Albert H. Henebry.—*Sheriff*, Chicory N. Buzaid.—*Members of Common Council*, *Alderman*, 1st Ward, Milton Boyce; 2nd Ward, W. Edwin Harrison; 3rd Ward, Arthur J. Finkle; 4th Ward, Robert W. McNamara.—*Councilmen*, 1st Ward, Warren W. Joli, John J. Boland; 2nd Ward, Joseph Fusek, Jr., John W. Demko; 3rd Ward, T. Edgar White, Louis C. Klinzing; 4th Ward, Arthur W. McCormack, Francis J. Krebs.—*Tax Assessor*, George E. Allingham.—*Corporation Counsel*, Thomas A. Keating.—*Tax Collector*, G. Harold Davis.—*Chief of Police*, George J. Schoen.—*Chief of Fire Department*, John H. Ireland.—*Health Officer*, Felix F. Tomaino, M.D.

TOWN OFFICERS. (Election, first Monday in October, biennially, odd years.) *Clerk and Reg.*, J. Augustus Deakin; Office hours, 9 A.M.—5 P.M., Saturday 9—12 A.M.; Location, City Hall; Tel. 3-0128.—*Ass't Clerk*, Margaret M. Yacko.—*Treas.*, Arthur Aberisk.—*Selectmen*, 1st, Joseph H. Sauer, Charles I. Sweeney, Arthur Tartaglia.—*Constables*, George G. Barrett, Alvaro Gil, Ralph W. Lord, Louis K. Mitchell, Henry Wren.—*Tree Warden*,

Byron Johnson.—*Collector of Taxes*, G. Harold Davis.—*Assessors*, George E. Allingham, Thomas J. Feeley.—*Board of Tax Review*, Arthur Cawley, John Hurley, Charles Zang.—*Registrars of Voters*, Asa B. White, Rep., George A. Flynn, Dem.—*Agent of Town Deposit Fund*, Arthur Aberisk.—*Superintendent of Schools*, Walter P. Sweet.—*Board of Education*, John J. Stone, *Ch.*, Patrick J. Dyer, Chester W. Foley, Fred W. Wilson, 1951; T. A. Keating, Arnold F. McLachlan, Henry A. Rocano, Francis J. Vaughn, 1952.—*Board of Finance*, J. G. Anton Gerstenmaier, *Ch.*, Harold A. Brundage, Howard H. Davis, Colin McAllister, John A. Shanley, Darius J. L. Spain.—*Health Officer*, Frank T. Genovese, M.D.—*Chief of Police*, George J. Schoen.—*Chief of Fire Dept.*, John H. Ireland.—*Town Attorney*, Charles A. Hallock.

Justices of the Peace, Sam M. Baz, Thomas E. Balash, Frank W. Belmar, Julius J. Bielizna, Joseph H. Connell, John F. Deakin, John A. Define, Richard J. DeMunde, W. Edwin Harrison, Jeremiah F. Lombardi, Edward P. McKenney, Georgia Monroe, Frank W. Molinaro, Jack Morino, Leroy E. Paltrowitz, Horace P. Richmond. Alexander J. Sinski.

DANIELSON*
(*Borough*)

BOROUGH OFFICERS. (Election, second Monday in April, annually.) P.O., c/o Clerk.—*Warden*, Charles F. Charron.—*Clerk and Treas.*, Julien Barrette.—*Burgesses*, Frank Ward, Rene Barrette, John Niejadlik, Michael A. Longo, Frederick C. Sasse, William A. Hill.—*Tax Collector*, Thaddeus Czupryna.—*Chief of Police*, George L. Gardner.

DARIEN

STATISTICS. Fairfield County.—Incorporated, May, 1820; taken from Stamford. Area, 9,536 acres. Population, 1950, 11,278. Voting districts, 3. Children, 2,377. Grand list, $31,978,685. Indebtedness, $1,374,000. Rate of taxation, 32 mills. Principal industry, agriculture. Transportation—Passenger: Served by the N.Y., N.H. & H. R.R. Co. and buses of the Conn. Railway and Lighting Co. from Stamford and Norwalk. Freight: Served by the N.Y., N.H. & H. R.R. Co. and numerous motor common carriers. Post-offices, Darien, Noroton and Noroton Heights.

TOWN OFFICERS. (Election, first Monday in October, annually.) *Clerk, Reg. and Treas.*, Albert L. Brunner; Office Hours, 9 A.M.—5 P.M.; Location, Post Road; Tel. 5-1170.—*Ass't Clerks*, Winifred W. Avery, Harriet M. Lechak.—*Selectmen*, 1st, Preston B. Porter, Harry F. Cooke, Harry W. Earle, Jr., Harrison E. Fawcett, Emily M. Schultheiss.—*Constables*, Ernest L. Groat, John F. Hagele, William P. McCaffrey, Clarence H. Scofield.—*Tree Warden*, William

*See Town of Killingly.

J. Cotta.—*Collector of Taxes*, Melvin C. Corbett.—*Assessor*, Edward F. McCarthy.—*Board of Tax Review*, Frederic B. Gellatly, Roy C. Lester, Marguerite V. Shea.—*Registrars of Voters*, Gertrude C. Dugdale, Rep., William J. Murphy, Dem.—*Agent of Town Deposit Fund*, Albert L. Brunner.—*Supt. of Schools*, Sidney P. Marland, Jr.—*Board of Education*, R. Leslie Cizek, Lillian P. Clark, Joseph R. Saverine, 1950; J. Roger Hull, *Ch.*, Ronald P. Hobbs, Dorothy O. Ruxton, 1951; Ellmore Hammesfahr, Albert C. Johnston, William T. Okie, 1952.—*Board of Finance*, James A. Farrell, Jr., *Ch.*, John W. Clark, William M. Dolan, Richard J. Lighthall, John Oldrin, John P. Richmond.—*Planning and Zoning Board*, L. Murray Franklin, *Ch.*, Albert E. Crane, Lurelle V. A. Guild, Robert P. F. Liddell, William McKinley, Lawrence E. Reiner.—*Health Officer*, Gilbert E. Moore, M.D.—*Chief of Police*, Edward Mugavero.—*Chiefs of Fire Dept.*, James Tiano, Darien; W. Harold Oddy, Noroton; Francis Frate, Noroton Heights.—*Town Attorney*, Edward R. McPherson.

Justices of the Peace, Harvey F. Brouard, Hollis P. Cook, John S. Durland, Jr., Robert Manning, Salvatore Mazzeo, Charles McCarten, Frank W. Shea.

DEEP RIVER

STATISTICS. Middlesex County.—Settled, 1635 as Saybrook; united with Connecticut, December, 1644; name changed to Deep River, July 1, 1947. Area, 9,452 acres. Population, 1950, 2,558. Voting district, 1. Children, 391. Grand list, $4,669,356. Indebtedness, $106,200. Rate of taxation, 28 mills. Principal industries, agriculture and the manufacture of business forms, brass goods, electric soldering irons and lace. Transportation—Passenger: Served by buses of the New Haven & Shore Line Railway Co., Inc., from Old Saybrook and Middletown. Freight: Served by the N.Y., N.H. & H. R.R. Co. and numerous motor common carriers. Post-office, Deep River. Mail carrier service; outlying section of town taken care of by rural free delivery.

TOWN OFFICERS. (Election, first Monday in October, biennially, odd years.) *Clerk and Reg.*, Thomas A. Stevens; Office hours, 1-5 P.M.; Location, Town Hall; Tel. 783.—*Ass't Clerk*, Ethel E. Norton.—*Treas.*, Frans L. Petterson.—*Selectmen*, 1st, George T. Carlson, Albert H. Johnson, John D. White.—*Constables*, John Bayor, Daniel Hatfield, Ernest O. Olsen.—*Tree Warden*, George Carlson.—*Collector of Taxes*, Elsa Josten.—*Grand Jurors*, Gilbert Eagan, Edward Mislick, Stanley Waz.—*Assessors*, Francis Arnold, Raymond Moore, Maurice Stoll.—*Board of Tax Review*, Lewis Haser, Frank Mondani, Charles Shumway.—*Registrars of Voters*, Daniel Hatfield, Rep., Silvio Zanni, Dem.—*Agent of Town Deposit Fund*, Frans L. Petterson.—*Supt. of Schools*, James Clark.—*Board of Education*, Paul Hopkins, *Ch.*, Victor E. Carlson, Walter Mislick, Emmie E. Scholfield, 1951; Russell Lobb, Dorothy Olson, William J. Tate, 1953; William Farris, Paul Hopkins, Robert Potts, 1955.—*Board of Finance*, John K. L. Marvin, *Ch.*, John Gregory, Daniel

Kelley, John Klexecz, Mary E. L'Hommedieu, Kenneth Wright.—*Health Officer*, W. Raymond James, M.D. (P.O., Essex).—*Chief of Fire Dept.*, Donald Moore.—*Town Attorney*, Everett J. Peckham.

Justices of the Peace, Edward W. Mislick, Ossian E. Ray, Harold G. Tomlinson.

DERBY

STATISTICS. New Haven County.—(Town and City consolidated.) Named, May, 1675; date of organization, uncertain, probably 1893. Area, 3,293 acres. Population, 1950, 10,264. Voting districts, 3. Children, 1,687. Grand list, $19,533,316. Indebtedness, $115,000. Rate of taxation, 1st Dist., 21 mills; 2nd Dist., 6 mills. Principal industries, agriculture and the manufacture of castings, forgings, heavy machinery, rubber goods, shirts and textiles. Transportation—Passenger: Served by the N.Y., N.H. & H. R.R. Co. and buses of the N. E. Trans. Co. from Danbury and New Haven; the Conn. Railway & Lighting Co. from Danbury and New Haven; the Conn. Railway & Lighting Co. from Bridgeport, New Haven and Waterbury and the Intercity Coach Co., from Bridgeport and Waterbury. Freight: Served by the N.Y., N.H. & H. R.R. Co. and numerous motor common carriers. Post-office, Derby.

CITY OFFICERS. (Election, Tuesday after first Monday in November, biennially, even years.) *Mayor*, Anthony Dirienzo.—*City Clerk*, James S. Donahue.—*City Sheriffs*, Wesley B. Coan, William Rossi.—*Police Commissioners*, Charles O'Connor, Francis A. Kucen.—*Fire Commissioner*, Daniel J. Riordan.—*Street Commissioner*, John Benanto.—*Aldermen*, 1st Ward, Vincent DeRosa, Almerico Riccio; 2nd Ward, Henry F. Healey, Jr., Dudley Brothers; 3rd Ward, Mitchell Potsiadlo, Joseph Stankye.—*Corporation Counsel*, David B. Cohen.—*Health Officer*, Joseph S. Stygar, M.D.

TOWN OFFICERS. (Election, Tuesday after first Monday in November, biennially, even years.) *Clerk and Reg.*, Edward J. Stobierski; Office hours, 9-12 A.M., 1:30-5 P.M.; Location, 104 Elizabeth St.; Tel., 1618.—*Ass't Clerk*, Carolyn Lucarelli.—*Treas.*, Henry T. Waters.—*Selectmen*, 1st, Anthony Dirienzo, Margaret McCarthy, James A. Ralph.—*Sheriffs*, William Rossi, Wesley B. Coan.—*Tree Warden*, John Benanto.—*Collector of Taxes*, J. Arthur Carroll.—*Grand Jurors*, Bruno Garofalo, Mitchell Mazur, Frank O'Brien.—*Assessors*, William J. Hickey, Raymond Skowronski.—*Board of Tax Review*, Vincent DeRosa, Anthony Dirienzo, Henry T. Waters.—*Registrars of Voters*, John D'Aiuto, Rep., Estelle DeRosa, Dem.—*Agent of Town Deposit Fund*, Michael Petz.—*Supt. of Schools*, James L. O'Hara.—*Board of Education*, John J. Connors, *Ch.*, Michael Doherty, Eugene Mazzucco, 1951; Frances Kellogg, Vincent P. Kiernan, Mitchell Mazur, Mary Pitney, 1953.—*Board of Finance*, William T. Zachariewitz, William J. Hickey.—*Zoning Board*, Philip J. Comerford, William P. Hession, Frances Kellogg, Edward

Seccombe, Norman Tice.—*Town Plan Commission*, Meyer Cohen, Joseph Draus, James Foley, George Gamble, Edwin J. W. Johnson, Thomas Manning, Grace M. McCarrick, Sabatino Menna, George Morris, Vincent J. Nolan, Rose Pettengill, Laurence E. Potter, Alma Reilly, Dr. Arthur Schpero, Michael Vellaco.—*Health Officer*, Joseph S. Stygar, M.D.—*Chief of Police*, Thomas VanEttan.—*Chief of Fire Dept.*, Joseph F. Raslavsky.—*Fire Commissioner*, Daniel J. Riordan.—*Town Attorney*, David B. Cohen.

Justices of the Peace, Alphonse J. Aconfora, Francis S. Baut, David B. Cohen, John Cybart, Samuel H. D'Ambruoso, Anthony DeLallo, Joseph F. Pompa, Michael Vellaco, Angelo M. Vicari.

DURHAM

STATISTICS. Middlesex County.—Named, May, 1704. Incorporated, 1708. Area, 13,060.70 acres. Population, 1950, 1,794. Voting district, 1. Children, 331. Grand list, $4,508,808. Indebtedness, $180,000. Rate of taxation, 18.5 mills. Principal industries, manufacture of metal boxes and cabinets, venetian blinds, electrical supplies and tools. Transportation—Passenger: Served by buses of the New Haven & Shore Line Railway Co., Inc., from New Haven and Middletown. Freight: Served by numerous motor common carriers. Post-offices, Durham and Durham Center.

TOWN OFFICERS. (Election, first Monday in October, biennially, odd years.) *Clerk and Reg.*, Francis E. Korn (Exp., Middlefield); Office hours, daily except Sunday; Location, Main Street; Tel. Middletown 7-2720.—*Ass't Clerks*, Mary Guglielmetti, Myra Davis Korn.—*Treas.*, Howard H. Newton.—*Selectmen*, 1st, Charles W. Wimler, Alfred C. Harvey, William C. R. Zieroth.—*Constables*, John C. Asman, Heimuth H. Brown, George L. Guglielmetti, Frederick L. Jackson, Ernest John, Rufus P. Rood, Robert T. Splaine.—*Tree Warden*, Frank J. Francis.- *Collector of Taxes*, Gaylord A. Newton.- *Grand Jurors*, Willis H. Goodale, Albert S. Hansen.—*Assessors*, Henry A. Berten, William B. Coe, Arthur I. Seward.—*Board of Tax Review*, Oliver M. Bristol, William A. Gastler, Charles S. Loveland.—*Registrars of Voters*, Robert E. Francis, Rep., Morris C. Rich, Dem.—*Agent of Town Deposit Fund*, Luzerne A. Bristol, Annette S. Francis. —*Supt. of Schools*, Charles H. Abell.—*Board of Education*, William A. Parsons, *Ch.*, Cleora F. Rich, Lucy E. L. Hall, Ernest H. Nelson, 1951; Francis E. Behrens, Leon B. Flanagan, Elizabeth A. Mansfield, John C. Otte, Jr., 1953.—*Zoning Board*, Patrick J. Kelly, *Ch.*, Heaton P. Blakeslee, Gaylord A. Newton, A. Ernest Otte, William A. Parsons.—*Health Officer*, Harold E. Smith, M.D. (P.O., Middlefield).—*Chief of Fire Dept.*, Frederick S. White.—*Town Attorney*, Richard C. Parmelee.

Justices of the Peace, Luzerne A. Bristol, Oliver M. Bristol, Woodford S. Mansfield, Herbert A. Otte, Abner B. Newton, Frederick R. O. Tietze.

EASTFORD

STATISTICS. Windham County.—Incorporated, May, 1847; taken from Ashford. Area, 18,269 acres. Population, 1950, 600. Voting district, 1. Children, 91. Grand list, $748,255. Indebtedness, none. Rate of taxation, 43 mills. Principal industries, general farming, apple orchards, woodworking factory, agriculture and the manufacture of wood products. Transportation—Passenger: Served by buses of Wilfred E. Burdick from Willimantic and Putnam. Freight: Served by numerous motor common carriers. Post-office, Eastford. *Voted No Liquor Permit, 1934.*

TOWN OFFICERS. (Election, first Monday in October, annually.) *Clerk and Reg.*, Lillian A. Keith (Exp., Abington); Office hours, Tuesday and Friday, 2-5 P.M., other days by appointment; Location, Town Building; Tel., Putnam, 657-J3.—*Ass't Clerk*, George H. Reese.—*Treas.*, Margaret W. Day.—*Selectmen*, 1st, Otto King, (P.O., Chaplin, Phoenixville), Harold D. Carpenter, Charles W. Clark.—*Constable*, Eldred H. Barrett.—*Tree Warden*, Caro P. Latham.—*Collector of Taxes*, M. Darwin Lewis.—*Grand Jurors*, Herbert H. Buell, Stewart M. Tatem.—*Assessors*, Harold W. Barrett, Roy E. Latham, Harry L. Tatem.—*Board of Tax Review*, Charles H. Buell, M. Darwin Lewis, William S. Warren.—*Registrars of Voters*, Alfred C. Warren, Rep., Henry A. Lawton, Dem.—*Agent of Town Deposit Fund*, Margaret W. Day.—*Supt. of Schools*, James W. Frost.—*Board of Education*, William S. Warren. *Ch.*, 1950; Edith W. Smith, 1951; Charles H. Buell, 1952.—*Health Officer*, Ernest R. Pike, M.D. (P.O., E. Woodstock).—*Chief of Fire Dept.*, Herbert E. Merrill, Sr.

Justices of the Peace, Gertrude L. Bowen, Henry A. Lawton, Eleanor K. Lewis, Herbert E. Merrill, Sr., Edward A. Trepal.

EAST GRANBY

STATISTICS. Hartford County.—Incorporated, June, 1858; taken from Granby and Windsor Locks. Area, 9,680 acres. Population, 1950, 1,322. Voting district, 1. Children, 309. Grand list, $2,918,-815. Indebtedness, $70,000. Rate of taxation, 20 mills. Principal industries, tobacco growing and dairying. Transportation—Freight: Served by the N.Y., N.H. & H. R.R. Co. and numerous motor common carriers. Passenger: Served by buses of the New England Transportation Company. Post-office, East Granby. *Voted Beer Permit Only, 1936.*

TOWN OFFICERS. (Election, first Monday in October, annually.) *Clerk, Reg. and Treas.*, Effie H. Miller (Exp., Granby); Office hours, by appointment; Location, School Street; Tel., Simsbury 829-W2.—*Selectmen*, 1st, Richard D. Seymour, John F. Condon, Ralph L. Granger.—*Constables*, Ralph W. Bates, James M. Burns, Harold Ernst, Chester J. Lanigan, Walter S. Rollins, Adolph W. Viets.—*Tree Warden*, Herbert N. Cotton.—*Collector of Taxes*, Charles H. Gaines.—*Grand Jurors*, Albert P. Cowles, Charles H. Gaines, Peter

M. Laumark, Lawrence Meyers.—*Assessors,* Joseph J. Feley, Edgar H. Seymour, Fred W. Viets.—*Board of Tax Review,* Joseph L. McKinnie, Charles Root, Adolph W. Viets.—*Registrars of Voters,* Clara L. Hayes, Rep., Lena M. Condon, Dem.—*Agent of Town Deposit Fund,* Richard D. Seymour.—*Supt. of Rural Education,* F. J. Penley; *Elementary Supervisor,* Margaret Gustin.—*Board of Education,* John F. Condon, Ruth F. LaPlant, 1950; Fred G. Granger, Richard D. Seymour, 1951; Norman I. Adams, *Ch.,* Kenneth F. Washburn, 1952.—*Board of Finance,* Edmund P. Carney, *Ch.,* Walter O. Atkin, Harry W. Case, B. Beman Griffin, Benjamin A. Krick, William J. Viets.—*Zoning Board,* Elisha A. Root, *Ch.,* John Adams, Harry W. Nicholson, John H. Viets, Willard W. Viets.—*Zoning Board of Appeals,* Edmund P. Carney, Herbert N. Cotton, Walter S. Rollins, Leon H. Viets, Warren A. Wilcox.—*Health Officer,* Owen L. Murphy, M.D. (P.O., Simsbury).—*Chief of Fire Dept.,* W. Victor Jensen.

Justices of the Peace, Fred W. Viets, Edward D. Millea, Joseph Giuliano, Chauncey T. Mitchell.

EAST HADDAM

STATISTICS. Middlesex County.—Incorporated, May, 1734; taken from Haddam. Area, 35,712 acres. Population, 1950, 2,549. Voting district, 1. Children, 486. Grand list, $5,959,691. Indebtedness, $28,000. Rate of taxation, 17 mills. Principal industries, the manufacture of cotton twine, electric signals, photo mountings, painted glass and fish nets. Transportation—Passenger: Served by buses of the New Haven & Shore Line Railway Co., Inc., from Middletown and Old Saybrook. Freight: Served by the N.Y., N.H. & H. R.R. Co. and numerous motor common carriers. Post-offices, East Haddam and Moodus.

TOWN OFFICERS. (Election, first Monday in October, biennially, odd years.) *Clerk and Reg.,* Wilbur C. Root; Office hours, 9 A.M.—5 P.M., Saturday, 9-12 A.M.; Location, Lumber Company Building; Tel., Moodus 49.—*Ass't Clerk,* Ida W. Hall.—*Treas.,* Arthur L. Rice. —*Selectmen,* 1st, William E. Nichols, Edward Shanaghan, John Wiercioch.—*Constables,* Norman West, Charles Wolf, Jr.—*Tree Warden,* Harry Miner.—*Collector of Taxes,* Michael Elkin.—*Grand Jurors,* Walter Bielot, Michael Elkin, Henry Harty, Samuel Kleinberg.-*Board of Tax Review,* Justin J. Luther, Frank P. Shea, William M. Sisson, Jr.—*Registrars of Voters,* Wilson H. Brownell, Rep., John Blaschik, Dem.—*Agent of Town Deposit Fund,* Walton Hall, Jr.—*Board of Education,* Pauline Danikow, *Ch.,* B. J. Friedman, M.D., Helen Kaminski, 1951; Vincent Cashman, Wilbur C. Root, 1953; Mae B. Nichols, Maurice Sipples, Charles Wolf, 1955.—*Board of Finance,* Crary Brownell, *Ch.,* Harold Brummer, Joshua Goldman, William Korcak, Irving Levowitz, Grover C. Williams.—*Health Officer,* Thomas E. Horsefield, M.D. (P.O., Moodus).—*Chief of Police,* William E. Nichols.—*Chief of Fire Dept.,* Joseph Pach.—*Town Attorney,* Thomas E. Flood (P.O., Middletown).

Justices of the Peace, Norman D. Boardman, Meyer Breslow, Michael Elkin, Joshua H. Goldman, Irving Levowitz, Charles Maly, Raymond T. McMullen, Edward O'Neil, Samuel Pear, Thomas Sipples, William M. Sisson, Jr., John L. Wiercioch, Charles Wolf, Frank Wolfe.

EAST HAMPTON

STATISTICS. Middlesex County.—Incorporated as Chatham, October, 1767; taken from Middletown. Area, 17,448 acres, not including State park acreage. Population, 1950, 3,967.—Voting districts, 2. Children, 720. Grand list, $11,300,854.—Indebtedness, $54,000. Rate of taxation, 17 mills. Principal industries, agriculture and the manufacture of toys, fish nets, wire products and paper boxes. Transportation—Passenger: Served by buses of the New Haven & Shore Line Railway Co. from New Haven. Freight: Served by the N.Y., N.H. & H. R.R. Co. and numerous motor common carriers. Post-offices, Cobalt, East Hampton and Middle Haddam.

TOWN OFFICERS. (Election, first Monday in October, biennially, odd years.) *Clerk and Reg.*, Theresa M. Valli; Office hours, 9 A.M.—1 P.M., 2 P.M.—4 P.M., Saturday morning by appointment; Location, Town Hall; Tel., 320.—*Ass't Clerk*, Elizabeth G. Mack.—*Treas.*, William T. Cavanaugh.—*Selectmen*, 1st, Walter F. Jones, Joseph F. Becker, Jr., Milton Nichols.—*Constables*, John R. Biondi, Max Christensen, John J. Costello, Harley Flood, John Gorman, Clarence Stricklan, Samuel Wallis.—*Tree Warden*, Lewis T. Evans.—*Collector of Taxes*, Howard A. Selden.—*Grand Jurors*, Everett Breece, Wayne Denman, David Enegren, Daniel Healy, Robert D. Lane, Percy P. Markham, Samuel Wallis.—*Assessors*, Paul Carrier, William Morrissey, James F. Wall.—*Board of Tax Review*, Barbara Hitchcock, Arthur Jacobson, John Wall.—*Registrars of Voters*, George B. Hall, Marjorie Hanna, Rep., Lauretta Ryan, Patrick Cavanaugh, Dem.—*Agent of Town Deposit Fund*, William T. Cavanaugh.—*Supt. of Schools*, Everett A. McDonald.—*Board of Education*, Paul Hallberg, Mabel Hughes, Arne Rosengren, 1951; Ralph Adler, Theodore Amenta, Leroy Smith, 1953; Earl C. Hitchcock, *Ch.*, Max Kay, Aaron Segal, 1955.—*Board of Finance*, Irving Schaeffer, *Ch.*, Edwin Barton, Lloyd E. Cone, Russell Dart, August Haas, Edwin W. Markham, Raymond Nichols, Raymond Thatcher, John Whitty, Jr.—*Zoning Board*, Rueben Ostergren, *Ch.*, Stanley Beven, Lewis T. Evans, Paul Garvey, Carl Hansen.—*Town Plan Commission*, Ransom Thompson, *Ch.*, Russell Dart, Albert Ellis, Robert Starr, 1 Vacancy.—*Health Officer*, Norman H. Gardner, M.D.—*Chief of Police*, Walter F. Jones.—*Chief of Fire Dept.*, Merton Weir.—*Town Attorney*, Philip M. Dwyer.

Justices of the Peace, Roy G. Hallberg, Carl E. Hansen, Bradford B. Hurlburt, Paul Pat O'Connell, Theodore Thomas.

EAST HARTFORD

STATISTICS. Hartford County.—Incorporated, October, 1783; taken from Hartford. Area, 11,674 acres. Population, 1950, 29,340. Voting districts, 5. Children, 5,617. Grand list, $99,406,930. Indebtedness, $2,615,000. Rate of taxation, District "A", 21 mills; District "B", 20 mills; District "C", 19 mills. Principal industries, the manufacture of airplane engines and propellers, tobacco growing and processing. Transportation—Passenger: Served by buses of the N. E. Trans. Co. from Willimantic; the Conn. Co. from Hartford, Manchester and Rockville; the Hartford, Silver Lane, South Manchester Bus Line, Inc., from Manchester; Antonio Lusa from Stafford Springs. Freight: Served by the N.Y., N.H. & H. R.R. Co. and numerous motor common carriers.

TOWN OFFICERS. (Election, first Monday in October, biennially, odd years.) *Clerk and Reg.*, William E. Hines; Office hours, 8:30 A.M.—5 P.M., except Saturday; Location, 740 Main Street; Tel., Hartford 8-4892.—*Ass't Clerk*, Evelyn M. LaPoll.—*Treas.*, Robert J. O'Brien.—*President of Town Council*, John W. Torpey.—*Councilmen*, 1st Dist., Ambrose S. Brennan, James M. Fitzgerald, Charles H. Keen; 2nd Dist., Royal W. Lyne, Jr., Leland A. Sparks; 3rd Dist., Harold A. Remmert, Patrick E. Rodgers, Eugene D. Sullivan, Joseph A. Tedder; 4th Dist., Frederic B. Clark, Jr., Joseph A. Curran, Anthony DeMaio, John P. Griffin; 5th Dist., Armand S. Charron, Robert E. DePietro, John W. Foley, John L. McLaughlin.—*Clerk of Council*, George W. Cook.—*Selectmen*, 1st, M. Leonard Murray, Wilson T. Johnson, Joseph V. Lesizza.—*Constables*, John B. Annunziata, Fred J. Cyr, Thomas D. Hurley, Arthur E. LaMontagne, George LeBel, Clayton D. Mather, Philip Potenza.—*Tree Warden*, George J. Penney.—*Collector of Taxes*, Robert E. Burnham.—*Assessor*, Thomas F. Shea.—*Board of Tax Review*, Robert Harmon, Louis Slocum, Peter Sposito.—*Registrars of Voters*, Victor G. Willerup, Rep., David E. Condon, Dem.—*Agent of Town Deposit Fund*, Robert J. O'Brien.—*Supt. of Schools*, John A. Langford.—*Board of Education*, Thomas J. Ciccalone, *Ch.*, Rose R. Lynch, Martin P. McCue, Annette Rucci, 1951; Mary F. Conroy, Margaret R. Evans, Emanuel F. Golino, J. Fuller Mitchell, Lester E. Turney, 1953.—*Board of Finance*, John W. Torpey, *Ch.*, Paul E. Britt, Frank A. Enes, Richard J. Foley, George W. Hannon, John G. Hyland, Robert J. O'Brien, William C. Westbrook.—*Zoning Board*, Richard W. Donahue, *Ch.*, John T. Breen, Walter J. Hanley, John J. Sullivan, Henry Williams.—*Town Plan Commission*, Joseph A. Curran, *Ch.*, Clinton S. Acker, Joseph P. Breen, Anthony Cacase, Charles H. Keen, Michael Marinaccio.—*Health Officer*, John N. Gallivan, M.D.—*Chief of Police*, Timothy J. Kelleher.—*Chief of Fire Dept.*, Francis J. Dagon.—*Town Attorney*, Leon A. Winslow.

Justices of the Peace, Ambrose S. Brennan, William L. Brown, Anthony DeMaio, James V. Freeman, Laurence Johnson, William R. Lamoureaux, Richard J. McGowan, Michael Repoli, Frank T. Roberts, Thomas F. Shea, Edwin H. Stolstrom, Leon A. Winslow.

EAST HAVEN

STATISTICS. New Haven County.—Incorporated, May, 1785; taken from New Haven. Area, 8,069 acres. Population, 1950, 12,086. Voting districts, 4. Children, 2,425. Grand list, $23,887,-192. Indebtedness, $310,800. Rate of taxation, 25½ mills. Principal industry, agriculture. Transportation—Passenger: Served by the buses of the Conn. Co. from New Haven and Branford; and buses of the New Haven & Shore Line Railway Co., Inc. from New London. Freight: Served by the N.Y., N.H. & H. R.R. Co. and numerous motor common carriers. Post-office, East Haven.

TOWN OFFICERS. (Election, first Monday in October, biennially, odd years.) *Clerk and Reg.*, Margaret J. Tucker; Office hours, 9 A.M.—5 P.M., Saturday, 9 A.M.—1 P.M.; Location, 250 Main Street; Tel., New Haven 4-0915.—*Treas.*, Herman A. Scharf.—*Selectmen*, 1st, Frank S. Clancy, Frank A. Barker, Alfred F. Holcombe.—*Constables*, John A. Garrity, Peter J. Geenty.—*Tree Warden*, Frank S. Clancy.—*Collector of Taxes*, Wilfrid Rafter.—*Assessors*, Robert Brooks, James Milano, Howard I. Russell.—*Board of Tax Review*, Myron Grover, Burton H. Simmons, Jr., Vincent Vetrone.—*Registrars of Voters*, Matthew Anastasia, Rep., John Simoni, Dem.—*Agent of Town Deposit Fund*, Herman A. Scharf.—*Supt. of Schools*, William E. Gillis.—*Board of Education*, Edward Donroe, *Ch.*, Mary R. Connor, Beatrice Doolittle, 1950; James M. Bancroft, Bart A. Gaffney, Joseph Rodenski, 1951; Jane Thompson, Hazel Tirpak, James J. Vetrone, 1952; Lorraine Flanagan, Burton P. Reed, Jr., Earl W. Tucker, 1953.—*Board of Finance*, Frank S. Clancy, *Ch.*, John Mulhern, Leslie Redfield, Peter Weber, George E. Wood.—*Zoning Board*, Charles H. Miller, *Ch.*, Fred H. Borrmann, Alexander Doran, James Malone, George McManus.—*Town Plan Commission*, Thomas J. Flynn, *Ch.*, Elizabeth Croumey, Thomas J. Flynn, Thomas E. Geelan, Harry E. Morgan, George I. Noble.—*Health Officer*, Rocco Bove, M.D. (P.O., New Haven).—*Chief of Police*, Edwin B. Priest.—*Chief of Fire Dept.*, Ernest P. Hansen.—*Town Attorney*, Armen Krikorian, (P.O., New Haven).

Justices of the Peace, Ervin E. Applegate, Elizabeth V. Chapkovich, Rudolph J. Kuen, Peter A. Limoncelli, Domenic Melillo, Hiram Myers, Herman A. Scharf, Raymond L. Swanton.

EAST LYME

STATISTICS. New London County.—Incorporated, May, 1839; taken from Lyme and Waterford. Area, 23,515 acres. Population, 1950, 3,859. Voting districts, 2. Children, 675. Grand list, $7,851,-319. Indebtedness, $322,680. Rate of taxation, 31.5 mills. Principal industries, agriculture, boat building, fishing, the bleaching of textiles and allied resort industries. Transportation—Passenger: Served by the N.Y., N.H. & H. R.R. Co. and buses of the New Haven & Shore Line Railway Co., Inc., from New Haven and New London. Freight: Served by the N.Y., N.H. & H. R.R. Co. and numerous

motor common carriers. Post-offices, East Lyme and Niantic, Crescent Beach (summer only), Black Point (summer only).

TOWN OFFICERS. (Election, first Monday in October, biennially, odd years.) *Clerk and Reg.*, Charles R. Tubbs (P.O., Niantic); Office hours, 9-12 A.M., 1-4:30 P.M.; Location, Hall of Records, Pennsylvania Ave.; Tel., Niantic 46-J1.—*Ass't Clerks*, Olive T. Chendali, Helen R. Callahan.—*Treas.*, Thomas J. Hill (P.O., Niantic).—*Selectmen*, 1st, Mario A. Orefice (P.O., Niantic), George Beebe, Clinton F. MacKinnon.—*Constables*, Joseph Bisbee, Martin Korineck, F. C. Patterson, Murle C. Rogers, Thomas Ryan, Raymond E. Welcome, Lawrence E. Yuhas.—*Tree Warden*, Atelio Romagna.—*Collector of Taxes*, Harry A. Carlin.—*Grand Jurors*, Clifford E. Chapman, Albert H. Iverson, Philip L. Lee, John McClave, Frederick L. Metcalf, Jr., Hyman Wilensky.—*Assessors*, Christian Bayreuther, III, Harold T. Pratt, Walter Turning.—*Board of Tax Review*, Fred A. Beckwith, Louis J. Simoncini, Lawrence P. Smith.—*Registrars of Voters*, Gordon E. Jackson, Hazel L. Rogers, Rep., Rose E. Abshure, Andrea J. Chapman, Dem.—*Agent of Town Deposit Fund*, William D. Ferguson.—*Supt. of Schools*, Daniel Chubbuck.—*Board of Education*, George Haigh, *Ch.*, Solveigh Moe, Lawrence P. Smith, 1951; Robert Howard, Frank Ranelli, Marion R. Willetts, 1953; Elizabeth Gadbois, Henry Hudson, Wainwright Scott, 1955.—*Board of Finance*, Walter Spencer, *Ch.*, George H. Clarke, John J. Doyle, John McClave, Granville Morris, George Roberts.—*Zoning Commission*, William J. Willetts, *Ch.*, Robert Howard, Alan Johnstone, Richard Porter, Clement Watson.—*Zoning Board of Appeals*, Ernest Hopkins, *Ch.*, Silas Brailey, Louis Martel, Wollerton Powers, Walter Spencer.—*Health Officer*, Harold W. Duennebier, M.D. (P.O., Niantic).—*Chief of Police*, Mario A. Orefice.—*Chiefs of Fire Dept.*, L. F. Fraser, Flanders; L. Hall, Niantic.—*Town Attorney*, Leon J. Bascom (P.O., New London).

Justices of the Peace, Lawrence Fraser, Clinton F. MacKinnon, Benjamin J. Parker, J. Allen Walker, John M. Waller, William J. Willetts.

EASTON

STATISTICS. Fairfield County.—Incorporated, May, 1845; taken from Weston. Area, 17,630 acres. Population, 1950, 2,156. Voting district, 1. Children, 662. Grand list, $9,577,293. Indebtedness, $202,000. Rate of taxation, 14½ mills. Principal industry, agriculture. Transportation—Passenger: Served by buses of the Conn. Railway & Lighting Co. from Bridgeport. Freight: Served by numerous motor common carriers. Post-office, Easton. Rural free delivery from Bridgeport, Fairfield, Westport, Bethel and Stepney. *Voted No Liquor Permit, 1949.*

TOWN OFFICERS. (Election, first Monday in October, annually.) *Clerk and Reg.*, Willard S. Gillette, (P.O., R.F.D. No. 1, Bridgeport; Exp., Bridgeport); Office hours, 1-5 P.M., closed Saturdays; Loca-

tion, Center Road; Tel., Trumbull 8-2706.—*Ass't Clerks*, Dorothy M. Gillette, Emma B. Jones.—*Treas.*, Arthur E. Wheller (P.O., R.F.D. No. 1, Bridgeport).—*Selectmen*, 1st, Erwin P. Edwards (P.O., R.F.D. No. 1, Bridgeport), Walter Hall, Abraham Wilson.—*Constable*, Oscar E. Svihra.—*Collector of Taxes*, Gladys D. Bush.—*Grand Jurors*, Ralph O. Bruno, Clarence O. Lister, John C. Thompson.—*Assessors*, Allerton Brothwell, Fred A. Marsh, Michael Svihra.—*Board of Tax Review*, Howard W. Andrews, Louis A. Forsell, William H. Wright.—*Registrars of Voters*, Charles G. Keller, Rep., Rudolph Simon, Dem.—*Agent of Town Deposit Fund*, John C. Thompson.—*Supt. of Schools*, William H. James.—*Board of Education*, Rachel A. Jepson, Harold Kerr, 1950; Irving A. Sartorius, Lorintha H. Stevens, 1951; Rudolph Greiser, *Ch.*, Arthur C. Sides, 1952.—*Board of Finance*, Howard L. Shaff, *Ch.*, Rudolph F. Bannow, Theodore H. Beard, Charles Bitzer, Charles W. Gregory, Franklin Hubbell.—*Zoning Board and Town Plan Commission*, David W. Taylor, *Ch.*, Howard W. Andrews, Charles Cummings, 2nd, G. W. Hubbell, Katherine Rauschkolb.—*Health Officer*, Joseph J. Smith, M.D. (P.O., R.F.D. No. 1, Bridgeport).—*Chief of Police*, Oscar Svihra.—*Chief of Fire Dept.*, Arthur A. Bush.—*Town Attorney*, Howard L. Shaff (P.O., R.F.D. No. 1, Bridgeport).

Justices of the Peace, Michael J. Ceruzzi, John F. Chatfield, Minnie O. S. Edwards, Alexander Jaffe, Emma B. Jones, Joseph H. Keller, John D. Kerrins, Howard L. Shaff.

EAST WINDSOR

STATISTICS. Hartford County.—Incorporated, May, 1768; taken from Windsor. Area, 17,081 acres. Population, 1950, 4,758. Voting districts, 2. Children, 808. Grand list, $6,510,691. Indebtedness, $30,000. Rate of taxation, 24 mills. Principal industries, agriculture and the manufacture of woolen goods and fertilizer. Transportation—Passenger: Served by the N.Y., N.H. and H. R.R. Co. and buses of the N. E. Trans. Co. from Hartford and Springfield, Mass. and Collin's Bus Service. Freight: Served by the N.Y., N.H. & H. R.R. Co. and numerous motor common carriers. Post-offices, Windsorville, Melrose, Broad Brook and Warehouse Point.

TOWN OFFICERS. (Election, first Monday in October, biennially, odd years.) *Clerk, Reg. and Treas.*, Gus L. Goettler (P.O. and Exp., Broad Brook); Office hours, 9 A.M.—5 P.M., closed Saturday; Location, Broad Brook; Tel., Windsor Locks, 522-W2.—*Ass't Clerk*, Grace E. Kerkins.—*Selectmen*, 1st, James A. Hall (P.O., Broad Brook), August P. Bassinger, Bernard J. Schortman.—*Constables*, Charles Balch, Joseph Balch, Fred Henderson, John J. Kerkins, Patrick J. Landers, Harry Quist, William York.—*Tree Warden*, James A. Hall.—*Collector of Taxes*, Burton R. Wadsworth.—*Grand Jurors*, Edward J. Benicak, John E. Shaughnessy.—*Assessors*, Albert G. Goettler, Robert W. Osborn, Harry C. Tschummi.—*Board of Tax Review*, Samuel L. Havey, William J. Reeves, Henry

Sargent.—*Registrars of Voters*, Jean Hitchcock, Rep., Julia Shonosky, Dem.—*Agent of Town Deposit Fund*, Gus L. Goettler.—*Superintendent of Schools*, Merle B. Woodmansee.—*Board of Education*, J. Malcolm Macdonald, Lloyd C. Schlichting, Howard W. Smith, 1951; Adolph F. Geissler, *Ch.*, Miles W. Grant, Anthony W. Scavotto, 1952; John M. Bassinger, Edwin W. Davis, L. Ellsworth Stoughton, 1953.—*Board of Finance*, G. Stephen Potwin, George R. Chamberlain, John L. Daly, Jr., Harold D. Ellsworth, Lillian W. Hitchcock, Joseph B. Tromley.—*Health Officer*, W. J. Robinson, M.D. (P.O., Broad Brook).—*Chief of Police*, James A. Hall.—*Chief of Fire Dept.*, Benjamin S. Hanson.—*Town Attorney*, Ralph M. Grant (P.O., South Windsor)

Justices of the Peace, Rudolph C. Geissler, Guy H. Grant, Michael J. Jansky, Grace E. Kerkins, William J. Reeves, Bernard J. Schortman, Andrew Steele, Edgar B. Woolam.

ELLINGTON

STATISTICS. Tolland County.—Incorporated, May, 1786; taken from East Windsor. Area, 22,685 acres. Population, 1950, 3,094. Voting district, 1. Children, 711. Grand list, $2,830,859. Indebtedness, $175,000. Rate of taxation, 38.5 mills. Principal industry, agriculture. Transportation—Freight: Served by the N.Y., N.H. & H. R.R. Co. and numerous motor common carriers. The town is served by rural delivery from Rockville and Ellington postoffices.

TOWN OFFICERS. (Election, first Monday in October, biennially, odd years.) *Clerk, Reg. and Treas.*, Marjorie S. Brady (Exp. Rockville); Office hours, 9-12 A.M., 2-5 P.M., Saturday, 9-12 A.M.; Location, Town Hall; Tel., Rockville 96-J2.—*Selectmen*, 1st, Jarvis N. Clapp, Milo E. Hayes, Edward F. Horton—*Constables*, LinwoodR. Campbell, Nathan H. Edwards, Frederick B. MacMahon, William P. Marley, Anthony L. Remenik, Kenneth G. Willis, James R. Winans. —*Tree Warden*, Harold G. Davis.—*Collector of Taxes*, Howard E. Little.—*Grand Jurors*, Simon S. Cohen, Ambrose Howaey, Raymond D. MacMahon, William C. Ross, Leland E. Sloan.—*Assessors*, Frank P. Dowd, Charles E. Pressler, Jr., Clemens J. Rau.—*Board of Tax Review*, C. Walton Aborn, Walter J. Davis, Joseph DeCarli.—*Registrars of Voters*, Henry E. Meyer, Rep., Elmer A. Batz, Dem.—*Agent of Town Deposit Fund*, Marjorie S. Brady.—*Board of Education*, Elsie M. Neff, Frederick A. Plummer, Donald W. Wallace, 1951; Mahlon S. Chapman, *Ch.*, Gottfred H. Bahler, Edith K. Scribner, 1953; Florence L. Cordtsen, Joseph F. Girardini, Horace S. McKnight, 1955.—*Health Officer*, John E. Flaherty, M.D., (P.O., Rockville).—*Town Attorney*, Donald C. Fisk, (P.O., Rockville).

Justices of the Peace, Grace B. Aborn, Eric A. Anderson, Charles F. Batz, Edwin G. Finance, Carl A. Goehring, Theodore A. Palmer, Albin B. Peterson, Howard C. Stacy.

ENFIELD

STATISTICS. Hartford County.—Named and incorporated by Massachusetts, 1683; annexed to Connecticut, May, 1749. Area, 22,647 acres. Population, 1950, 15,234. Voting districts, 3. Children, 2,571. Grand list, $31,292,811. Indebtedness, $160,000. Rate of taxation, 25 mills. Principal industries, the manufacture of rugs and carpets, casket hardware, greeting cards, wax paper, tools and gauges, and tobacco farming. Transportation—Passenger: Served by the N.Y., N.H. & H. R.R. Co. and buses of the N. E. Trans. Co. from Hartford and Springfield, Mass. Freight: Served by the N.Y., N.H. & H. R.R. Co. and numerous motor common carriers. Post-offices, Thompsonville, Enfield and Hazardville.

TOWN OFFICERS. (Election, first Monday in May, biennially, odd years.) *Clerk, Reg. and Treas.*, Francis W. Olschafskie (P.O. and Exp., Thompsonville); Office hours, 9:00 A.M.—5:00 P.M.; Location, Church Street, Thompsonville; Tel., Thompsonville 4200.—*Ass't Clerk*, Jewell J. Fuge.—*Selectmen*, 1st, Timothy F. Conley (P.O., Thompsonville), Henry E. Smith, Cornelius F. Sullivan.—*Constables*, Ernest Bourque, Walter DeFord, Thomas DiMaria, L. Donald Graham, George P. Rutherford, Leo Slamon.—*Tree Warden*, Stewart H. Willson.—*Collector of Taxes*, William A. Mills.—*Assessors*, Thomas J. Collins, L. Donald Graham, Leo J. Kotowski.—*Board of Tax Review*, Herbert M. Carson, William Clarkin, George A. Smyth.—*Registrars of Voters*, A. Benton Anderson, Eleanor V. Bartley, Harold Henry, Albert F. McAuley, Rep., John Charette, Peter J. Egan, Victor J. Maher, John F. O'Connor, Jr., Dem.—*Agent of Town Deposit Fund*, Francis W. Olschafskie.—*Supt. of Schools*, Karl D. Lee.—*Board of Education*, Stanley A. Bigos, Howard M. Bromage, Francis V. Finnan, Pelligrino Reveruzzi, 1951; Carl Scavotto, *Ch.*, Leland R. Hawthorne, Clarence E. Moody, Sarah A. Ringwald, William H. Smith, 1953.—*Board of Finance*, Harold T. Long, *Ch.*, Charles Bridge, Christopher Magenta, Clarence Provener, Abraham Sisisky, Phillip Tatoian.—*Zoning Board*, Raymond Purdy, *Ch.*, Francis Barrila, Thomas W. Blowen, Norbert Senio, Fred Tilden.—*Town Plan Commission*, Henry F. Rosenberger, Jr., *Ch.* James Alaimo, J. Francis Browne, Warren Fitzgerald.—*Health Officer*, Bernard S. Dignam, M.D. (P.O., Thompsonville).—*Chief of Police*, William J. Fleming.—*Chief of Fire Dept.*, Thomas Furey.

Justices of the Peace, Herbert W. Allen, Arthur R. Bostick, Harold J. Bromage, John J. Connor, Jerome D'Ascoli, Alec Denby, Joseph F. Guminski, J. Roland Lamont, James Liucci, John F. Luddy, Lodovico Magrini, Arthur L. McMahon, Abraham Sisisky, David Sloan, George D. Smith, Lawrence M. Smith, Morris E. Sullivan, Fred E. Tilden.

ESSEX

STATISTICS. Middlesex County.—Incorporated, September 13, 1852, as Old Saybrook; taken from Saybrook. Name changed in

1854 to Essex. Area, 7,559 acres. Population, 1950, 3,466. Voting districts, 2. Children, 536. Grand list, $9,668,502. Indebtedness, $78,373.82. Rate of taxation, 19.5 mills. Principal industries, boat building and repair, sail making and the manufacture of bone and ivory goods, piano keys and boards, electric time switches, lamp shades, machine parts, novelties, witchhazel and wood boring tools. Transportation—Passenger: Served by buses of the New Haven and Shore Line Railway Co., Inc., from Old Saybrook and Middletown. Freight: Served by the N.Y., N.H. & H. R.R. Co. and numerous motor common carriers. Post-offices, Essex, Centerbrook and Ivoryton.

TOWN OFFICERS. (Election, first Monday in October, biennially, odd years.) *Clerk and Reg.*, Thomas D. Coulter; Office hours, 9 A.M.—4 P.M., 9-12 A.M., Saturday; Location, Municipal Building; Tel. 7728.—*Ass't Clerk*, Virginia F. Miezejeski.—*Treas.*, Ernest A. Bailey.—*Selectmen*, 1st, Harold A. Latham, Alfred E. Burdick, Charles N. Doane, Jr.—*Constables*, Everett E. Bushnell, Clifford E. Collomore, Edward Palau, Andrew Peterson.—*Tree Warden*, Harold A. Latham.—*Collector of Taxes*, Arthur W. Cade.—*Grand Jurors*, Harold G. Adams, Ralph N. Clark, Jr., Alfred W. Griswold.—*Assessors*, Francis H. Bushnell, Jesse W. Halliday, Robert G. Sherman.—*Board of Tax Review*, Ralph N. Clark, Richard G. Pond, Stuart M. Prann.—*Registrars of Voters*, 1st Dist., Clarence H. Schwannecke, 2nd Dist., Hazel L. B. Pike, Rep., 1st Dist., Emma L. Spencer, 2nd Dist., Alyce E. Stannard, Dem.—*Agent of Town Deposit Fund*, Harry B. Barnes.—*Superintendent of Schools*, Charles H. Abell.—*Board of Education*, Mabel B. Johnson, Charles R. Palm, 1951; John J. Calamari, 1953; Ernest L. Bilfinger, *Ch.*, Donald K. Good, 1955.—*Board of Finance*, Northam L. Wright, *Ch.*, Luther C. Chapman, Kenneth R. Cunningham, Frank L. Jones, Rossiter E. Lord, Albert F. Stanley.—*Health Officer*, Frederick B. Bradeen, M.D.—*Chief of Police*, Harold A. Latham.—*Chief of Fire Dept.*, J. Wiley Downing.—*Town Attorney*, Thomas D. Coulter.

Justices of the Peace, Frank C. Barnett, Santo L. Bombaci, James H. Gould, Alfred W. Griswold, Marjorie E. Kaufmann, George I. Lancraft, Jr., Blanche F. Pratt.

FAIRFIELD

STATISTICS. Fairfield County.—Settled, 1639; named, 1645; included in Connecticut Colony, May, 1685. Area, 20,560 acres. Population, 1950, 30,370. Voting districts, 6. Children, 5,542. Grand list, $70,825,405. Indebtedness, $1,998,000. Rate of taxation, 28.8 mills. Principal industries, agriculture and the manufacture of machinery, textiles and wire screens. Transportation—Passenger: Served by the N.Y., N.H. & H. R.R. Co. and buses of the Conn. Railway & Lighting Co. from Bridgeport and Norwalk, and the Central Bus Corp. from Bridgeport. Freight: Served by the N.Y., N.H. & H. R.R. Co. and numerous motor common carriers. Post-offices, Fairfield, Southport, and rural free delivery.

TOWN OFFICERS. (Election, first Monday in October, biennially, odd years.) *Clerk and Reg.*, Samuel Glover; Office hours, 9 A.M.—5 P.M., Saturday, 9-12 A.M.; Location, 611 Old Post Road; Tel., 9-3331.—*Ass't Clerk*, Evelyn Wilkes.—*Treas.*, M. Wesley Sherwood. —*Selectmen*, 1st, Dimill L. Kinnie, John Ferguson, Edgar L. Haines. —*Constables*, Chester E. Brown, John Gombas, Jr., George A. Hansen, Stephen Homa, George Straborny, Oscar Swanhall.—*Tree Warden*, Arthur O'Brien.—*Collector of Taxes*, John Pinchin.—*Assessor*, Herbert K. Shay.—*Board of Tax Review*, George J. Kish, Jr., *Ch.*, John Ganley, Charles C. Lacey.—*Registrars of Voters*, Herbert H. Loewith, Rep., Ralph Garafalo, Dem.—*Agent of Town Deposit Fund*, M. Wesley Sherwood.—*Supt. of Schools*, Carlyle G. Hoyt.—*Board of Education*, Richard J. Smith, *Ch.*, Douglass W. Lawder, 1951; Miriam T. Beadle, Joseph M. Schwartzkopf, 1953; Mary L. Dwyer, Minott A. O. Stillson, Jr., 1955.—*Board of Finance*, Paul G. Daly, *Ch.*, Robert L. Boyle, Richard M. Brett, Marion M. Hart, William C. Keator, Jr., Orson Kilborn, Frederick J. Leiss, Jr., William H. Moffitt, III, DeWitt C. Ramsay.—*Zoning Board*, Joseph F. Burlinson, Jr., Herbert C. Elton, *Ch.*, Charles L. Gellatly, Clifford L. Johnson, Edward Schine.—*Health Officer*, George Kraus, M.D.—*Chief of Police*, James Kranyik.—*Chief of Fire Dept.*, Charles J. McClinch.—*Town Attorney*, Pierce J. Gerety (P.O., Bridgeport).

Justices of the Peace, William E. Allen, Jr., William A. Bogg, Stephen E. Butzko, Mary Everett Cressey, Fred R. Fish, Edmund E. Forger, Walton O. Gleacher, Sr., Philip B. Lyster, John H. Norton, Nicholas J. Phelan, William Schaefer, Joseph Schwarzkopf, Ernest Serbekis, Joseph J. Sileo, James V. Slingo, Julius N. Smith, John W. Wrabel.

FARMINGTON

STATISTICS. Hartford County.—Incorporated and named, December, 1645. Area, 15,711 acres. Population, 1950, 6,794. Voting districts, 2. Children, 1,294. Grand list, $17,769,378. Indebtedness, $224,700. Rate of taxation, 27 mills. Principal industries, the manufacture of steel balls, springs, woolen felt and textiles. Transportation—Passenger: Served by buses of the Conn. Co. from Hartford and the N. E. Trans. Co. from Waterbury. Freight: Served by the N.Y., N.H. & H. R.R. Co. and numerous motor common carriers. Post-offices, Farmington and Unionville.

TOWN OFFICERS. (Election, second Monday in May, biennially, odd years.) *Clerk and Reg.*, W. Spencer Hurlburt; Office hours, 9-12 A.M., 1-5 P.M.; Location, Village Green; Tel., 7-1661.—*Ass't Clerks*, Virginia L. Holtz, Mabel S. Hurlburt.—*Treas.*, Orvis G. Taft (P.O., Unionville).—*Town Manager*, Robert D. Heitsch (P.O., Unionville). -*Town Council*, William W. Hoppin, *Ch.*, William F. Ahern, Mildred R. Bancroft, Harold F. Cromack, Howard W. Griffin, Allan C. House, George M. Williams.—*Selectmen*, 1st, Ellis M. Bidwell, William Robotham, Luther Stanchfield.—*Constables*, John Battista,

Walter John Driscoll, Jean D. McCann, George E. Miller.—*Tree Warden,* James Blum.—*Collector of Taxes,* Beatrice S. Collins.—*Assessors,* Edward H. Deming, *Ch.,* John E. Erha, George Weidig.—*Board of Tax Review,* Pellegrino Morea, William Rossvall, Truman F. Sanford.—*Registrars of Voters,* 1st Dist., Maude Thompson, 2nd Dist., Alice Y. Pinney, Rep.; 1st Dist., Laura Sexton, Clifford D. Rourke, Dem.—*Agent of Town Deposit Fund,* Orvis G. Taft.—*Supt. of Schools,* Robert E. Saunders.—*Board of Education,* Ernest H. Cady, Jr., Andrew Gordon, George S. Robotham, 1951; John Hangen, *Ch.,* Mary Beloin, Virginia C. Burke, 1953; Howard Buckley, Wallace A. MacDonald, Ernest W. Smith, 1955.—*Zoning Board of Appeals,* Elmer E. Cross, *Ch.,* Arthur S. Baily, Mary G. Brannick, Ellen G. Carson, Nathaniel J. Curtin, Robert E. Parsons.—*Town Plan and Zoning Commission,* William Wadsworth, *Ch.,* Antoinette M. Dunne, Leo A. Grouten, David Munson, Greely Sturdivant, Edwin Wright.—*Health Officer,* Edward P. Dunne, M.D. (P.O., Unionville).—*Chief of Police,* Milton Shaw.—*Chief of Fire Dept.,* Robert D. Heitsch.—*Town Attorney,* Louis Shapiro (P.O., Unionville).

Justices of the Peace, Walter T. Aston, Ellis Bidwell, Mary Elizabeth Bowler, Donald H. Bradford, H. Bissell Carey, Jr., George Chase, John W. Day, James Griffin, Martin McCann, Armento Pannone, Robert M. Smith.

FENWICK*
(*Borough*)

BOROUGH OFFICERS. (Election, first Monday in July, annually.) Office location, Residence of Clerk, 1900 Albany Ave., West Hartford; Tel., Hartford 32-4162. *Warden,* Houghton Bulkeley.—*Clerk,* Douglas C. Scott.—*Treasurer,* Maxwell L. Brainard.—*Collector,* Ellsworth S. Grant.—*Burgesses,* Charles E. Brainard, Maxwell L. Brainard, Ellsworth S. Grant, Ralph D. Keeney, Jr., Mitchell S. Little, E. Van Dyke Wetmore.

FRANKLIN

STATISTICS. New London County.—Incorporated, May 2, 1786; taken from Norwich. Area, 12,569 acres. Population, 1950, 735. Voting district, 1. Children, 121. Grand list, $1,027,579. Indebtedness, none. Rate of taxation, 18 mills. Principal industries, agriculture, dairying and poultry products. Transportation—Passenger: Served by the Central Vermont Railway and buses of the Conn. Co. from Norwich and Willimantic. Freight: Served by the Central Vermont Railway and numerous motor common carriers. Post-offices, North Franklin and Lebanon. Rural free delivery.

TOWN OFFICERS. (Election, first Monday in October, annually.) *Clerk, Reg. and Treas.,* Charlotte F. Davis (P.O. and Exp., No.

*See Town of Old Saybrook.

Franklin); Office hours, by appointment; Location, Residence, Meeting House Hill; Tel., Lebanon 32-W3.—*Ass't Clerk*, Elinor B. Armstrong.—*Selectmen*, 1st, Stanley E. Armstrong (P.O., No. Franklin), Jason H. Kingsley, John Straus.—*Tree Warden*, Alfred P. Staebner.—*Ass't Collector of Taxes*, Florence Date.—*Grand Jurors*, John Crowe, Jr., Jason H. Kingsley.—*Assessors*, Rowland S. Browning, *Ch.*, Frederick H. Race, Henry D. Wolosenka.—*Board of Tax Review*, George A. Miller, *Ch.*, Ray B. Beckwith, Bernard G. Crandall.—*Registrars of Voters*, Clara H. Beckwith, Rep., Euphemia Carboni, Dem.—*Agent of Town Deposit Fund*, Charlotte F. Davis.—*Board of Education*, Anthony Carboni, John Crowe, Jr., Walter G. Miller, Albert Rudolph, 1950; Julia R. Crandall, *Ch.*, Edward A. Malachowski, Eleanor B. Smith, 1951.—*Health Officer*, Clarence G. Thompson, M.D. (P.O., Norwich).—*Town Attorneys*, Brown & James (P.O., Norwich).

Justices of the Peace, Stanley E. Armstrong, C. Albert Beckwith, Roy H. Linden.

GLASTONBURY

STATISTICS. Hartford County.—Incorporated, May, 1693; taken from Wethersfield. Area, 35,116 acres. Population, 1950, 8,807. Voting district, 1. Children, 1,658. Grand list, $17,820,873. Indebtedness, $187,500. Rate of taxation, 26.5 mills and fire tax. Principal industries, agriculture, tobacco growing and the manufacture of pigskin leathers, silverware, soap, toiletries and woolen goods. Transportation—Passenger: Served by buses of the Conn. Co. from Hartford and Middletown. Freight: Served by the Conn. Co. and numerous motor common carriers. Post-offices, Glastonbury, South Glastonbury and East Glastonbury, and three rural free deliveries.

TOWN OFFICERS. (Election, first Monday in October, biennially, odd years.) *Clerk and Reg.*, John A. Miller; Office hours, 9-12 A.M., 1-4:30 P.M.; Location, 2252 Main Street; Tel. 3-3559.—*Treas.*, R. O. Rider.—*Selectmen*, 1st, Donald H. Potter, John A. Carini, Lewis W. Stevenson.—*Constables*, Edmund MacNeil, Grant Wilson.—*Tree Warden*, Aaron W. Kinne.—*Collector of Taxes*, Harold Harrison.—*Assessors*, Ray W. Walz.—*Board of Tax Review*, Louis Varni, Harry Potter, Norman Whittum.—*Registrars of Voters*, Herbert T. Clark, Rep., John D. Sullivan, Dem.—*Agents of Town Deposit Fund*, Margaret Dutton, Frank Kusiak, Elizabeth Wilcox.—*Supt. of Schools*, Francis S. Knox.—*Board of Education*, B. Bayliss Earle, Alan S. Wilson, 1951; Charles A. Bader, Walter F. Foley, 1953; Louis O. House, Jr., *Ch.*, Maude B. Clark, 1955.—*Board of Finance*, John H. Roser, *Ch.*, William G. Affleck, Raymond H. Friel, John Q. Goodrich, Joseph J. Katz, Francis G. Way.—*Zoning Board and Town Plan Commission*, Harold Jones, *Ch.*, William F. Connery, Frank G. Hodge, Richard B. Moore, Herbert Whittemore.—*Health Officer*, Edwin M. Griswold, M.D.—*Chief of Police*, George C. Hall.—*Chief of Fire Dept.*, Albert Dickau.—*Town Attorney*, Walter M. Downes.

Justices of the Peace, Francis B. Barnett, Jr., John A. Carini, Michael J. Donovan, Edward F. Fahey, Laura Hale Gorton, Richard E. Hayes, John Kemp, Otto R. Lehman, Stanley Malecky, Ernest Pickford, Harry F. Porter, Alfred O. Preuss.

GOSHEN

STATISTICS. Litchfield County.—Incorporated, October, 1739. Area, 26,806½ acres. Population, 1950, 935. Voting district, 1. Children, 199. Grand list, $2,573,721. Indebtedness, $67,000. Rate of taxation, 17.5 mills. Principal industry, agriculture. Transportation—Freight: Served by numerous motor common carriers. Post-offices, Goshen and West Goshen.

TOWN OFFICERS. (Election, first Monday in October, annually.) *Clerk and Reg.*, Bernice G. Ellis; Office hours, Monday, 10-12 A.M., Wednesday, 1-3 P.M.; Location, Town Hall; Tel., Torrington 9500.—*Ass't Clerk*, Theodore C. Ellis.—*Treas.*, Frank J. Seaton.—*Selectmen*, 1st, Samuel W. Bartholomew, John A. Malahan, Leroy Simons.—*Constables*, George Cook, Clinton C. Gangell.—*Collector of Taxes*, Fredric B. Wadhams.—*Grand Jurors*, Henry Dreger, Herman Walther.—*Assessors*, Raymond Perragaux, Oscar Snay, Clarence Vaill.—*Board of Tax Review*, C. Burton Howe, Avery M. Vaill, E. Austin Wadhams.—*Registrars of Voters*, Avery M. Vaill, Rep., Emma P. Adams, Dem.—*Agent of Town Deposit Fund*, Frank J. Seaton.—*Supt. of Schools*, Wilmer Schultz.—*Board of Education*, Macklin Cunningham, Michael Grusauskas, Charles Whiting, 1950; Francis Conlon, *Ch.*, 1951; Frances D. Barrett, Nellie S. Howe, 1952. —*Health Officer*, W. Bradford Walker, M.D. (P.O., Cornwall).—*Town Attorney*, Charles P. Roraback (P.O., Torrington).

Justices of the Peace, Harry W. Greene, William E. Pease, Frank T. Stone, Kenneth B. Strickland.

GRANBY

STATISTICS. Hartford County.—Incorporated, October, 1786; taken from Simsbury. Area, 26,167 acres. Population, 1950, 2,588. Voting district, 1. Children, 479. Grand list, $4,389,097. Indebtedness, $247,810. Rate of taxation, 31.5 mills. Principal industries, agriculture, dairying and tobacco farming. Transportation—Passenger: Served by buses of the N. E. Trans. Co. from Hartford. Freight: Served by the N.Y., N.H. & H. R.R. Co. and numerous motor common carriers. Post-offices, Granby, North Granby and West Granby. *Voted No Liquor Permit, 1934.*

TOWN OFFICERS. (Election, first Monday in October, annually.) *Clerk and Reg.*, Helen M. Clark; Office hours, 9-12 A.M., 1:15-4 P.M., Saturday 9-12 A.M.; Location, Guay & Kellogg Store Bldg.; Tel., Simsbury 284-J3.—*Ass't Clerk*, Susan S. Clark.—*Treas.*, Albert C. Sweeton.—*Selectmen*, 1st, William R. Messenger (P.O., West Granby), John J. Doherty, Oscar Wilhelm.—*Constables*, George F.

Bidwell, Eugene F. Casey, E. Harrison Hotchkiss, Albert A. Long, Clarence F. Messenger, Kenneth W. Parmelee.—*Grand Jurors*, Melvin D. Bernhardt, Lyman T. Burgess, Edward A. LaPointe, A. Chandler Ryder, Thomas J. Sisbower, Russell A. Young.—*Assessors*, Howard C. Carlson, Lyman T. Burgess, Norma A. Reichold.—*Board of Tax Review*, Walter G. Colton, Fred H. Kendall, Raleigh B. Messenger.—*Registrars of Voters*, Henry R. Shenning, Rep., Laura A. LaPointe, Dem.—*Agent of Town Deposit Fund*, Albert C. Sweeton. —*Supt. of Schools*, F. J. Penley.—*Board of Education*, Carolyn C. Avery, *Ch.*, Freda G. Bidwell, 1950; Margaret R. Casey, Gordon R. Shenton, 1951; George A. Guay, Carleton C. Holcomb, 1952.—*Board of Finance*, Harold B. Cotton, *Ch.*, Raymond E. Case, Stuart H. Duncan, Harold M. Hayes, Tudor F. Holcomb, George W. Kean.—*Zoning Board*, Kenneth D. Davis, *Ch.*, Francis B. Allen, George R. Beman, J. Donald Flannery, J. William Holt.—*Health Officer*, Owen L. Murphy, M.D. (P.O., Simsbury).—*Chief of Police*, E. Harrison Hotchkiss.—*Chief of Fire Dept.*, George R. Beman.—*Town Attorney*, John J. Scanlan (P.O., North Granby and Simsbury).

Justices of the Peace, Paul L. Avery, Gerald Bentley, Charles D. Clark, William Colton, Philip E. Devnew, Robert T. Dunne, Harold M. Hayes, Frank M. Kearns, William R. Messenger, John J. Scanlan, Joseph J. Wiener.

GREENWICH

STATISTICS. Fairfield County.—Settled, 1640; submitted to Connecticut, October 6, 1656. Area, 27,346 acres. Population, 1950, 40,546. Voting districts, 11. Children, 7,092. Grand list, $181,362,150. Indebtedness, $295,000. Rate of taxation, 27.9 mills. Under an act passed at the 1931 Session of the General Assembly, entitled "An Act Consolidating the Borough and Town of Greenwich," the Borough was created a "Taxing District" to amortize the present Borough debt. Grand list of the Taxing District, $24,343,770. Indebtedness, $32,000. Rate of taxation, none. Transportation—Passenger: Served by the N.Y., N.H. & H. R.R. Co. and buses of the County Trans. Co. from Stamford and Port Chester, N.Y. Freight: Served by the N.Y., N.H. & H. R.R. Co. and numerous motor common carriers. Post-offices, Greenwich, Cos Cob, Glenville, Old Greenwich and Riverside.

TOWN OFFICERS. (Election, first Tuesday after first Monday in November, biennially, odd years.) *Clerk and Reg.*, Frederick D. Barrett; Office hours, 9 A.M.—5 P.M., Sat. 9-12 A.M.; Location, Town Hall; Tel. 8-4700, Ext. 16, 17 and 18.—*Ass't Clerk*, Ann Neafsey.—*Treas.*, Charles H. Dayton.—*Selectmen*, 1st, Wilbur M. Peck, C. Carleton Gisborne, John F. Sullivan.—*Constables*, Frank B. Chiappetta, Edward F. Connor, Frank A. Donino, William H. Johnston, Alfred D. Lamberton, Leonard L. Mingo, Michael J. Zaccardo.—*Tree Warden*, Joseph A. Dietrich.—*Collector of Taxes*, Floyd E. Barbour.—*Assessor*, Clifford R. Wilmot.—*Board of Tax Review*, Nelson I. Beers, Roger C. Edson, Frederick J. Horton.—

Registrars of Voters, Edward L. Tracy, Rep., M. Edward Haggerty, Dem.—*Agent of Town Deposit Fund*, Charles H. Dayton.—*Supt. of Schools*, Dr. S. Willard Price.—*Board of Education*, Henrietta D. Hewitt, *Ch.*, Leonard S. Clark, 1951; Andrew R. Mulvany, Frank K. Sheldon, 1952; Marguerite B. Brown, William H. Denne, Jr., 1953.—*Board of Finance*, William Rowe, *Ch.*, Richard E. Deutsch, Robert J. Donnelly, William A. Flinn, James G. Fox, Rector K. Fox, F. Reginald Gisborne, Jr., Ralph M. Griswold, William H. Hays, Jr., Robert M. Hillas, Antonio P. Mazza, Carl J. Wold.—*Zoning Board*, Kenneth F. Coffin, *Ch.*, William H. Crawford, Rayne McC. Herzog, Edward C. Ives, William R. Jenkins.—*Town Plan Commission*, Edward B. Close.—*Health Officer*, Clayton B. Mather, M.D.—*Chief of Police*, John M. Gleason.—*Chief of Fire Dept.*, Stuart M. Potter.—*Town Attorney*, Orson L. St. John.

Justices of the Peace, Charles B. Boles, James Boskello, Milton J. Breslaw, James J. Clark, J. Fred Collins, Thomas C. Golden, Tillie C. Graves, Oswald P. Gunnarson, Sr., Jasper Mammone, Robert M. Martin, Percy J. Masline, John J. McDonough, Ray S. Mead, Douglas A. Milward, Albert E. Mitchell, Carl H. Mortimer, Dominic Palermo, Tony Salerno, Daniel Q. Troy, William T. Ward, Jr.

GRISWOLD

STATISTICS. New London County.—Incorporated, October, 1815; taken from Preston. Area, 26,659 acres. Population, 1950, 5,728. Voting districts, 2. Children, 1,031. Grand list, $6,411,928. Town indebtedness, $241,000. Rate of taxation, 29 mills. Population of the Borough of Jewett City, 1950, 3,699. Grand list, $4,214,360. Indebtedness, $24,500. Rate of taxation, 8 mills. Principal industries, cloth weaving and spinning, bleaching and dyeing, permatex fabrics, plastic wire and cable, cabinet making and agriculture. Transportation—Passenger: Served by buses of the Conn. Co. from Norwich and Putnam. Freight: Served by the N.Y., N.H. & H. R.R. Co. and numerous motor common carriers. Post-offices, Jewett City, Pachaug and Glasgo.

TOWN OFFICERS. (Election, first Monday in October, biennially, odd years.) *Clerk, Reg. and Treas.*, Wilfred Jodoin (P.O. and Exp., Jewett City); Office hours, 8-12 A.M., 1-5 P.M., except Weds. and Sats. 8-12 A.M.; Location, Soule Street; Tel., Jewett City 87.—*Selectmen*, 1st, Aloysius Kargul, (P.O., Jewett City), Armond Dayon, Frank Zavistowski.—*Constables*, George Eastman, Nick Malinowski, Ralph Miller, Joseph Oslander, Theodore Raill, Peter J. Sekula.—*Tree Warden*, John Dombrowski.—*Collector of Taxes*, Michael Konon.—*Assessors*, Napoleon Dayon, *Ch.*, Alpherie LeClaire, Charles Meskiewicz.—*Board of Tax Review*, Michael H. Fogathy, *Ch.*, Joseph H. Stafford, Alpherie Tetreault.—*Registrars of Voters*, Herbert Campbell, William J. La Pointe, Jr., Rep., Robert Prospert, H. Gordon Willis, Sr., Dem.—*Agent of Town Deposit Fund*, Wilfred Jodoin.—*Supt. of Schools*, Joseph Lojko.—*Board of Education*, Earle E. Gilbert, *Ch.*, Richard J. Dudkowski, Harry P. Gallaher, 1951.—*Board of Finance*, Edward L. Blanchard, *Ch.*, Mitchell Bres-

sette, John Gardner, Ulderic E. Jodoin, Charles Roy.—*Health Officer*, Martin L. O'Neill, M.D. (P.O., Jewett City).—*Chief of Police*, Peter Sekula.—*Chief of Fire Dept.*, Henry Willette.—*Town Attorney*, Richard Dudkowski, (P.O., Jewett City).

Justices of the Peace, William J. Czmyr, Richard J. Dudkowski, Thomas B. Gray, Aloysius S. Kargul, Louis La Marine, Louis J. Masse.

GROTON

STATISTICS. New London County.—Incorporated, May, 1705; taken from New London. Area, 22,331 acres. Population, 1950, 19,867. Voting districts, 4. Children, 3,639. Grand list, $21,067,-624. Indebtedness, $420,000. Rate of taxation, 36 mills. Borough grand list, $9,208,750. Indebtedness, $556,000. Rate of taxation, 7 mills. Principal industries, the construction of submarines, fishing, shipbuilding, metal plating and the manufacture of chemicals, printing presses, thread and storm doors. Transportation—Passenger: Served by buses of the Conn. Co. from New London and Norwich; the New Haven & Shore Line Railway Co. from New London and Westerly, R. I. Freight: Served by the N.Y., N.H. & H. R.R. Co. and numerous motor common carriers. Airplane service to all major cities. Post-offices, Groton, Poquonnock Bridge, West Mystic and Noank; (Groton Long Point, summer only).

BOROUGH OFFICERS. (Election, first Monday in May, annually.) P.O., c/o Clerk, 102 Mitchell St.; Office hours, 9 A.M.—5 P.M.; Location, 359 Thames St.; Tel., New London 4381.—*Warden*, Arthur M. Card.—*Burgesses*, Joseph Glidden, Peter P. Mariani, Joseph Milligan, Charles T. Moore, Clyde T. Solt, Frank S. Whitcomb.—*Clerk*, Leo W. Brogan.—*Treas.*, Charles B. Lund.—*Health Officer*, C. Tyson Hewes, M.D.

TOWN OFFICERS. (Election, first Monday in October, biennially, odd years.) *Clerk and Reg.*, Irving H. Poppe.—Office hours, 9-12 A.M., 1-4:30 P.M.; Location, Town Hall, Poquonnock Bridge; Tel., New London 2-4608.—*Ass't Clerk*, Maude I. Fitch.—*Treas.*, Malcolm A. Irving.—*Selectmen*, 1st, Charles T. Crandall, (P.O., West Mystic), Harry A. Ashcroft, Charles A. Brand.—*Constables*, M. Eugene Batty, Samuel Carson, Earl R. Cate, Nicholas DeMarinis, C. Stanley Dodd, Elmer J. Duro, Lewis B. Holby, Wilson H. Horner, Benjamin F. Jones, Maynard A. Jones, William A. MacDonald, Harold E. Nash, Ellis E. Perkins, Steven S. Smola.—*Tree Warden*, Harry A. Ashcroft.—*Collector of Taxes*, Charles S. Sawyer.—*Assessors*, Earl S. Clark, Henry J. Latham, Charles B. Lund.—*Board of Tax Review*, Edwin A. Chesbro, Dwight C. Peck, Charles F. Vincent.—*Registrars of Voters*, J. Halstead Brown, John H. Paton, Roy I. Scaplen, Rep., D. Palmer Brown, James R. Coleman, John A. Ellis, Dem.—*Agent of Town Deposit Fund*, Charles T. Crandall.—*Supt. of Schools*, S. B. Butler.—*Board of Education*, Claude M. Chester, *Ch.*, William A. Hall, 1951; Jesse Plumstead, J. Rodney

Smith, 1953; Mary G. Chapman, Katherine B. Fribance, 1955.—*Board of Finance*, Christopher L. Avery, *Ch.*, Horace L. Barnum, Richard W. Chapman, William Hanley, J. William Jones, Jr., Frank J. Schoonmaker.—*Health Officer*, E. L. Douglass, M.D.—*Chief of Police*, Charles T. Crandall.—*Chief of Fire Dept.*, Each section has own chief.—*Town Attorney*, J. Rodney Smith (P.O., Mystic).

Justices of the Peace, David F. Armstrong, Phyllis W. Bankel, Rowland Bishop, George C. Bliven, James P. Brady, Lillian E. Cate, John J. DeLaura, Wilfred P. Ellis, John J. Fitzpatrick, Sidney A. Gardner, Mary Carolyn Goodrich, George K. Hall, Ruth K. Hermes, James D. McKinley, Alma D. Robertson, Joseph S. Santin, Roy I. Scaplen, Frank N. Staplin, Albert P. Welles, W. Parker Wildes, Jr.

GROTON LONG POINT ASSOCIATION*
(*Borough*)

BOROUGH OFFICERS. (Election, first Saturday in July, annually.) P.O., c/o President, Groton Long Point; Tel., Mystic 1669-J3.—*President*, Frederick S. Camp.—*Vice President*, M. J. Duryea.—*Treasurer*, Dwight C. Peck.—*Clerk*, Robert H. Murphy.—*Directors*, J. Chester Bath, Ellis W. Crouch, Doris G. McBee, Clifford C. Oat, Richard I. Williams.—*Water Commissioners*, Lewis C. L. Holby, Emilie E. Leschke, Philip C. Steiger.

GUILFORD

STATISTICS. New Haven County.—Settled, 1639, named, July 6, 1643. Borough of Guilford consolidated with Town, July 22, 1941. Area, 30,193 acres. Population, 1950, 4,976. Voting district, 1. Children, 879. Grand list, $14,897,682. Indebtedness, $45,000. Rate of taxation, 20 mills. Principal industries, agriculture, iron castings, and the manufacture of hardware, plumbers' tools. Transportation—Passenger: Served by the N.Y., N.H. & H. R.R. Co. and buses of the New Haven & Shore Line Railway Co. from New Haven and New London. Freight: Served by the N.Y., N.H. & H. R.R. Co. and numerous motor common carriers. Post-offices, Guilford, Sachem's Head in summer. Two rural free delivery routes.

TOWN OFFICERS. (Election, first Monday in October, biennially, odd years.) *Clerk and Reg.*, Harry B. White; Office hours, 9-12 A.M., 1-4 P.M.; Location, Town Hall; Tel. 89.—*Ass't Clerk*, Mildred B. Phillips.—*Treas.*, Malcolm E. Braren.—*Selectmen*, 1st, Leslie I. Dudley, E. Dudley Bartlett, Charles W. Spencer.—*Constables*, Sylvanus S. Borden, Frank L. Briggs, George W. DeVeau, Edward H. Healey, Henry G. Hill, Leon C. Hopkins, Alfred H. Supernor.—*Tree Warden*, Leslie I. Dudley.—*Collector of Taxes*, Lucia T. Hanra-

*See Town of Groton.

han.—*Assessors*, Winfred P. Chittenden, Olaf Good, Eliot W. Stone.—*Board of Tax Review*, Edith M. C. Burton, Fred G. Davis, James McAdam.—*Registrars of Voters*, Irving H. Jones, Rep., Louise F. McArdle, Dem.—*Agent of Town Deposit Fund*, George E. Deland, Irving W. Dudley, Frederick F. Mullen.—*Supt. of Schools*, Adelbert W. Cox.—*Board of Education*, Eleanor H. Little, *Ch.*, Trevor A. Cushman, Jr., C. Merrill Stone, 1951; Frederick G. Davis, Joseph S. Dolan, Jr., Bradford H. Monroe, Charlotte K. Lazarevich, Harry F. Whittemore, 1953.—*Board of Finance*, Donald A. Adams, Edwin D. Bartlett, *Ch.*, John W. Markham, J. Harrison Monroe, Harry Page, Jr., William B. Stone.—*Zoning Board*, Leland P. Abbey, Walter M. Beckwith, Frank F. Douden, *Ch.*, Harry L. Page, Sr., Waynard Vosper.—*Health Officer*, Franklin M. Phillips.—*Chief of Police*, George A. Fogarty.—*Chief of Fire Dept.*, W. Elton Sheehan.—*Town Attorney*, George C. Conway.

Justices of the Peace, Edwin D. Bartlett, Charles E. Clapp, Jr., Reuben D. H. Hill, Vladimir Janowicz, Philip H. Norton, S. Leslie Spencer, C. Merrill Stone, Harry B. White.

HADDAM

STATISTICS. Middlesex County.—Incorporated, October 8, 1668. Area, 29,375 acres. Population, 1950, 2,625. Voting districts, 3. Children, 463. Grand list, $5,155,569. Indebtedness, $140,000. Rate of taxation, 25 mills. Principal industries, cutlery, tools and general hardware, agricultural machinery and tractors, metal-working machinery, pens, pencils and other office and artists' materials. Transportation—Passenger: Served by buses of the New Haven & Shore Line Railway Co. from Middletown and Old Saybrook. Freight: Served by the N.Y., N.H. & H. R.R. Co. and numerous motor common carriers. Post-offices, Haddam and Higganum.

TOWN OFFICERS. (Election, first Monday in October, biennially, odd years.) *Clerk, Reg. and Treas.*, Helen J. Carini (Exp., Higganum); Office hours, 9-12 A.M., 1-4 P.M., except Saturday; Location, Haddam Center; Tel., Middletown 5-4849.—*Ass't Clerk*, Belle D. Russell.—*Selectmen*, 1st, Arthur W. Brookes, Raymond H. Allen, William A. Maynard.—*Constables*, Leone A. Baroni, Victor Berchulski, Arthur W. Johnson, Richard J. Johnson, Harry W. Nilsen, Jr., Roland W. Tower, John Zupan.—*Tree Warden*, Clifford A. Maynard.—*Collector of Taxes*, Charles S. Jackson.—*Grand Jurors*, George O. Breault, Lloyd Graves, Arthur B. Hall, Everett E. Kahrman, Tracy L. Neff, David A. Pope.—*Assessors*, Louis J. Zanelli, 2 vacancies.—*Board of Tax Review*, Charles H. Church, Alfred T. Gresham, Robert W. Priest.—*Registrars of Voters*, George Faircloth, Dorothy M. Dean, Leonard J. Selden, Rep., Anna Machold, Margaret G. Darley, Erastus C. Brainerd, Dem.—*Agent of Town Deposit Fund*, Donald E. Spencer.—*Supt. of Schools*, Arthur L. Young.—*Board of Education*, Helen B. Vanderlaan, *Ch.*, Adelaide Brainerd, Mabel C. Burr, Robert H. Carlson, Carl V. Christianson, 1951; Barbara M. Brookes, Timothy Dondero, J. Ross

Sibley, Victor J. Zanelli, Sr., 1953.—*Board of Finance*, Nina P. H. Arnold, *Ch.*, Frederick Anderson, H. Donald Edwards, Joseph Harrington, Gaston L. Neff, Carl G. Sandin.—*Health Officer*, Hazen A. Calhoun, M.D. (P.O., Higganum).—*Chief of Police*, Arthur W. Brookes.—*Chief of Fire Dept.*, Robert A. Brookes.—*Town Attorney*, James M. Kelly (P.O., Middletown).

Justices of the Peace, Erastus C. Brainerd, Verne R. Brookes, Leon T. Burr, Helen J. Carini, Mary R. Cavanaugh, J. Walter Darley, William E. Dean, Arthur W. Johnson, Tracy L. Neff, Belle D. Russell, Thomas J. Selden, Donald E. Spencer, Helen B. Vanderlaan.

HAMDEN

STATISTICS. New Haven County.—Incorporated, May, 1786; taken from New Haven. Area, 21,054 acres. Population, 1950, 29,311. Voting districts, 5. Children, 5,096. Grand list, $70,-902,658. Indebtedness, $413,000. Rate of taxation, 27 mills. Principal industries, agriculture and the manufacture of electric lighting, heating refrigeration and air conditioning equipment for railroad cars, revolvers, shotguns, rolled steel, cinder blocks, zipper fasteners and wire products. Transportation—Passenger: Served by buses of the Conn. Co. from New Haven and Waterbury. Freight: Served by the N.Y., N.H. & H. R.R. Co. and numerous motor common carriers. Post-offices, Hamden and Mount Carmel.

TOWN OFFICERS. (Election, first Monday in October, biennially, odd years.) *Clerk and Reg.*, Walter D. Connor; Office hours, 9 A.M.—5 P.M., Saturday, 9-12 A.M.; Location, Town Hall; Tel. New Haven 2-0230.—*Ass't Clerk*, Kathryne R. Nolan, Doris A. Deane.—*Treas.*, Alexander Murdoch.—*Selectmen*, 1st, Michael J. Whalen, John M. Coleman, Albert H. Connolly.—*Constables*, Frank Durso, Frank Ianotti, Ralph Izzo, John J. Minahan, Fred Verneris, John Votto, George D. Young.—*Tree Warden*, Galileo Malavase.—*Collector of Taxes*, Ralph P. Aussiker.—*Assessors*, William H. Deane, *Ch.*, Thayer P. Jones, Harry A. McCaulley.—*Board of Tax Review*, Nora C. Henebry, E. Wilbert Thomas, Howard C. Yale.—*Registrars of Voters*, Charles A. Bradley, Rep., George P. Fitch, Dem.—*Agent of Town Deposit Fund*, Alexander P. Murdoch.—*Supt. of Schools*, Margaret L. Keefe.—*Board of Education*, Harry M. Antonio, Daniel Cavanaugh, Isabella E. Cornell, Paul M. Fleming, Amos G. Hewitt, Frederick C. Morton, 1951; William E. Haesche, Jr., *Ch.*, Luke Camarota, Harold Whitcher, 1953.—*Board of Finance*, Michael J. Whalen, *Ch.*, Carl G. Freese, David J. Geraty, Daniel W. Mooney, J. Coy Reid, Charles A. Staley, Robert C. Stanger.—*Town Plan & Zoning Commission*, John Q. Tilson, Jr., *Ch.*, Harold B. Jayne, Frank T. Loller, Harry A. Webb.—*Health Officer*, Leonard Parente, M.D.—*Chief of Police*, Harry H. Barrows. — *Chief of Fire Dept.*, Raymond C. Spencer. — *Town Attorney*, Bernard Pellegrino.

Justices of the Peace, Homer R. Denison, Salvatore Gagliano, Morris Gamm, Isador J. Leichter, Herman M. Levy, Frank J. Macosky, Anthony Mello, Charles Melillo, August Stanger, Peter Torello, Ellsworth G. Warner.

HAMPTON

STATISTICS. Windham County.—Incorporated, October, 1786; taken from Windham, Pomfret, Brooklyn, Canterbury and Mansfield. Area, 15,382 acres. Population, 1950, 668. Voting district, 1. Children, 115. Grand list, $1,287,439. Indebtedness, $76,000. Rate of taxation, 22 mills. Principal industry, agriculture. Transportation—Passenger: Served by buses of the N. E. Trans. Co. and the Arrow Line from Hartford and Danielson, and the Greyhound Lines from New York and Boston. Freight: Served by numerous motor common carriers. Post-office, Hampton. R.F.D. No. 1 and 2 from Hampton.

TOWN OFFICERS. (Election, first Monday in October, annually.) *Clerk, Reg. and Treas.*, Harold A. Stone (Exp., Willimantic). Office hours, by appointment.—Location, new school building; Tel. Willimantic 843-W1.—*Ass'l Clerk,* Gertie Thompson.—*Selectmen,* 1st, John E. Holt (P.O. R.F.D. 1, Hampton), Carl W. Jewett, Charles P. Fox.—*Constables,* Theodore Levesque, Elmer G. Sargent.—*Tree Warden,* Carl W. Jewett.—*Collector of Taxes,* Richard M. Burchnall.—*Grand Jurors,* Leon Pawlikowski, Frank Pastemski.—*Assessors,* Elmer C. Stone, *Ch.*, Robert D. Hastings, Harold A. Stone.—*Board of Tax Review,* Hubert E. Preston, Gertie Thompson.—*Registrars of Voters,* Vera J. Hoffman, Rep., Sadie A. Fitzgerald, Dem.—*Agent of Town Deposit Fund,* Harold A. Stone.—*Supt. of Schools,* James W. Frost (P.O., Putnam).—*Board of Education,* Paul Chadwick, George Fuller, Gertie Thompson, 1950; George W. Miller, *Ch.*, Anna S. McDermott, W. Clark Stocking, 1951; Joseph Estabrooks, Donald Hoffman, Donald B. MacMillan, 1952.—*Health Officer,* Bruce R. Valentine, M.D. (P.O., Abington).—*Chief of Fire Dept.*, Sherman C. Chapel.—*Town Attorney,* Searles Dearington (P.O., Danielson).

Justices of the Peace, Richard M. Burchnall, Carl W. Jewett, Marian J. MacMillan, Alfred F. Vargas.

HARTFORD

STATISTICS. Hartford County.—Settled in 1635; incorporated, 1784, City incorporated, May, 1784.—Town and city consolidated April, 1896. Area, 11,520 acres. Population, 1950, 177,073. Voting districts, 39 precincts. Children, 25,900. Grand list, $447,646,311. Rate of taxation, 37.5 mills. Indebtedness, (gross) March 31, 1950, $9,421,000. City and school sinking funds, $2,234,633. Net bonded debt, $7,176,367. Principal industries, the manufacture of brushes, mechanical counters, electrical and telephone equipment, tools,

automatic and special machines, motors, automobile parts, precision machines, horsenails, screws, chucks, firearms and plastics, castings, vacuum systems, turbine and marine engines, typewriters, drop forgings, oil burners, valves, glass machinery, etc. Transportation—Passenger: Served by the N.Y., N.H. & H. R.R. Co. and buses of the N. E. Trans. Co. from New Haven, Waterbury, Torrington, Winsted, Granby, Springfield, Mass., Willimantic and Danielson; the Conn. Co. from Farmington, Windsor, Rockville, Manchester, Glastonbury, Middletown and New Britain; the Silver Lane Bus Co. from Manchester; the Flying Eagle Whiteway Lines, Inc. from Waterbury and Danbury; the Arrow Line from Danielson, and the Short Line, Inc., from New London and Norwich. Freight: Served by the N.Y., N.H. & H. R.R. Co. and numerous motor common carriers. Also located here a Municipal Airport. Postoffice, Hartford, Main Office, 135 High St.; Station A, 931 Broad St.; Central, 49 Pearl St.; Branches in East Hartford, West Hartford, Wethersfield, Elmwood and Newington; and 9 sub-stations as well as contract branches in Wilson and Burnside.

City Officers. (Election, first Tuesday after first Monday in November, odd years. Registrars of Voters, Selectmen and Constables elected on first Tuesday after first Monday in November, even years.) *City Manager*, Carleton F. Sharpe.—*Mayor*, Cyril Coleman.—*Mayor Pro Tem.*, Joseph V. Cronin.—*Clerk*, William A. Linnane.—*Treasurer*, George H. Gabb.—*Director of Finance*, Robert L. Duffy.—*Collector*, James F. McCourt.—*Registrars of Voters*, Andrew G. Nystrom, Rep., Henry B. Claffey, Dem.—*Assessor*, George F. Kinsella.—*President of Court of Common Council*, Mayor Cyril Coleman.—*Clerk of Court of Common Council*, William A. Linnane.—*Councilmen*, Valentino D. Clementino, Cyril Coleman, Joseph V. Cronin, Dominick J. DeLucco, Thomas G. Fraser, Thomas J. Grogan, Thomas J. Kerrigan, Jr., Milton Nahum, Lucy C. West.—*Corporation Counsel*, Samuel Gould; *Ass't*, Arthur L. Shipman; *Ass't*, James F. Cosgrove; *Ass't*, Frank A. Murphy.—*Ass't Legal Aid*, Fannie Himmelstein.—*Building Supervisor*, William J. Ennis.—*Sealer of Weights and Measures*, Nathan Kalechman.—*Superintendent of Schools*, Fred D. Wish, Jr.—*Chief of Fire Department*, Henry G. Thomas.—*Director of Health and Registrar of Vital Statistics*, Alfred L. Burgdorf, M.D.—*Director of Parks and Recreation*, George H. Hollister.—*Chief of Police*, Michael J. Godfrey; *Deputy Chief of Police*, Peter A. Anderson; *Deputy Chief of Police*, Thomas J. Hickey.—*Director of Public Works*, Royal W. Thompson.—*City Engineer*, H. Irving Skilton.—*Chairman of Water Bureau of Metropolitan District*, E. Welles Eddy.—*Director of Welfare*, David H. Keppel.—*Personnel Director*, Charles F. Yard.—*City Plan Commission*, George I. Sampson, *Ch.*, Laura F. Hull, Henry Darbee, Lawrence W. Towle, J. Harold Williams, William A. D. Wurts, H. Irving Skilton.

Town Officers. (Election, Council and Board of Education, first Tuesday after first Monday in November, odd years. Registrars of Voters, Selectmen and Constables elected on first Tuesday

after first Monday in November, even years.) *Clerk*, William A. Linnane; Office hours, 8:30 A.M.—5 P.M.; Location, 550 Main Street; Tel. 2-8181.—*Deputy Town and City Clerk*, Margaret A. Carroll.—*Ass't Town Clerk*, Robert J. Gallivan.—*Treas.*, George H. Gabb.—*Selectmen*, 1st, Robert J. Beckwith, Joseph A. Bonaquisto, Stephen W. Galovich, Jacob H. Greenberg, Dominick Serignese.—*Constables*, James D. D'Alessio, Roy W. Dungan, Charles A. Fine, Irving L. Kaufman, Morris Sheintop, Henry J. Rogeski, Edward J. Tremblay.—*Acting City Forester*, George H. Hollister.—*Collector of Taxes*, James F. McCourt.—*Assessor*, George F. Kinsella.—*Board of Tax Review*, Arthur J. Kelly, Jr., Philip F. Pallotti, George A. Scheidler.—*Registrars of Voters*, Andrew G. Nystrom, Rep., Henry B. Claffey, Dem.—*Agent of Town Deposit Fund*, George H. Gabb.—*Supt. of Schools*, Fred D. Wish, Jr.—*Board of Education*, Lewis Fox, *President*, 1955; Mrs. Raymond J. Ferguson, *Vice-Pres.*, 1951; Mrs. Arthur A. Nielsen, *Secretary*, 1955; Mrs. Howard E. Critchfield, Dr. James H. Naylor, 1951; Joseph A. Hartman, Mrs. Eleanor B. Kennelly, Joseph R. Lombardo, 1953; Miss Martha L. Johnson, 1955.—*Director of Finance*, Robert L. Duffy.—*Zoning Board of Appeals*, Charles A. Welch, *Ch.*, Thomas P. Cleary, Godfrey P. Marzano, John B. Pearson, Henry R. Shiembob.—*City Plan Commission*, George I. Sampson, *Ch.*, Henry Darbee, Laura F. Hull, H. Irving Skilton, Lawrence W. Towle, J. Harold Williams, William A. D. Wurts.—*Health Officer*, Alfred L. Burgdorf, M.D.—*Chief of Police*, Michael J. Godfrey.—*Chief of Fire Dept.*, Henry G. Thomas.—*Corporation Counsel*, Samuel Gould.

Justices of the Peace, Nathan Aaron, Joseph A. Angrisani, Anthony J. Armentano, James R. Bacote, Daniel A. Bason, Harry L. Becker, Nathaniel Bergman, Simon Bernstein, William W. Bernstein, William C. Bieluch, John T. Campion, James D. Cosgrove, John P. Cotter, Thomas B. Curry, Ferdinand D'Esopo, Edward S. Dragat, Howard P. Drew, Salvador A. Fasi, Joseph J. Fauliso, Sidney D. Giber, Henry J. Goldberg, Samuel Gould, Nathan Hillman, Hyman Holtman, Charles Jones, Harry G. Kaminsky, Abraham A. Katz, John B. Lacava, John B. Lee, Simon B. Leikind, William A. Linnane, Benjamin A. Markman, Gustav P. Nordstrom, Andrew G. Nystrom, Herbert Older, Francis P. Pallotti, Maurice Poch, Donald Ruffkess, Leon RisCassi, Max M. Savitt, Saul Seidman, Samuel Steinberg, Henry C. Stone, Joseph J. Trantolo, Norman Yellin, Charles R. Zartarian, Harold Zinman.

HARTLAND

STATISTICS. Hartford County.—Incorporated, 1761. Area, 22,300 acres. Population, 1950, 547. Voting district, 1. Children, 136. Grand list, $1,558,403. Indebtedness, $107,000. Rate of taxation, 17 mills. Principal industries, agriculture and the manufacture of wood products. Transportation—Freight: Served by numerous motor common carriers. Mail service twice daily from Granby to East Hartland and from New Hartford to West Hartland. Post-offices, East Hartland and West Hartland.

TOWN OFFICERS. (Election, first Monday in October, annually.) *Clerk and Reg.*, Jerome H. de Forest (P.O., East Hartland, Exp., Granby); Office hours, by appointment; Location, East Hartland; Tel., Simsbury 1018-J3.—*Ass't Clerk*, Mildred O. de Forest.—*Treas.*, James B. Hall (P.O., West Hartland).—*Selectmen*, 1st, James A. Ransom (P.O., East Hartland), Frank A. Cleaveland, George F. Goetz.—*Constables*, Edwin Bakken, Kenneth Butler, George Goetz, Leonard Ransom.—*Tree Warden*, Kenneth Hayes.—*Collector of Taxes*, Raymond E. Hall.—*Grand Jurors*, Stanley Jensen, William K. McDavid.—*Assessors*, John W. Barry, Harold Groth, Nils Nilsen.—*Board of Tax Review*, Frank A. Cleaveland, John F. Griffin, William K. McDavid.—*Registrars of Voters*, Mortimer Foster, Rep., Irene V. Shepard, Dem.—*Agent of Town Deposit Fund*, James B. Hall.—*Board of Education*, Peder Pedersen, *Ch.*, Alice Parmelee, 1951; Bertha K. Groth, 1952.—*Health Officer*, Owen L. Murphy, M.D. (P.O., Simsbury).—*Chief of Police*, James A. Ransom.—*Chief of Fire Dept.*, Russell E. Hayes.—*Town Attorney*, Ells, Quinlan & Mead (P.O., Winsted).

Justices of the Peace, Russell E. Hayes, Luther B. Martin, Stanley A. Ransom.

HARWINTON

STATISTICS. Litchfield County.—Incorporated, October, 1737. Area, 19,598 acres. Population, 1950, 1,856. Voting district, 1. Children, 371. Grand list, $3,195,031. Indebtedness, $167,000. Rate of taxation, 25.5 mills. Principal industries, agriculture, castings and the manufacture of watch parts. Transportation—Passenger: Served by the N. E. Trans. Co. from Waterbury and Winsted. Freight: Served by the N.Y., N.H. & H. R.R. Co. and numerous motor common carriers. Post-offices, Thomaston, Torrington and Terryville, R.F.D.

TOWN OFFICERS. (Election, first Monday in October, annually.) *Clerk and Reg.*, Helen H. Bentley (P.O. and Exp., Torrington); Office hours, by appointment; Location, Harwinton Town Hall; Tel. Home, Torrington 2-0196; Office, Torrington 6218.—*Ass't Clerk*, Madaleine B. Weingart.—*Treasurer*, Donald Bedford (P.O., Thomaston).—*Selectmen*, 1st, Joseph Tripaldi, (P.O., R2, Thomaston), Albert K. Bentley, Stephen Dunn.—*Constables*, George Griben, Frank Kissh, Joseph Pregno.—*Tree Warden*, Joseph Tripaldi.—*Collector of Taxes*, Charles A. Page.—*Grand Jurors*, Arthur Kelley, Charles A. Page.—*Assessors*, Henry J. Delay, Louis Lukcso, Madaleine B. Weingart.—*Board of Tax Review*, Henry Kirchofer, Otto Kirschner, Paul Klambt.—*Registrars of Voters*, Madaleine B. Weingart, Rep., Agnes V. Hogan, Dem.—*Agent of Town Deposit Fund*, Donald Bedford.—*Supt. of Schools*, Eric A. Hirst.—*Board of Education*, Henry Kirchofer, Helen Shanley, Florence B. Smith, 1950; Edward Hooper, *Ch.*, Kathryn Brent, Andrew Kasznay, 1951; Roger Dennett, Helen Poole, Doris Warren, 1952.—*Board of Finance*, Arthur Poole, *Ch.*, John Bouchard, Anthony Ferency, S. Louis Mastorgi, Andrew Oneglia, Bradford Smith.—*Health Officer*, Sidney

A. Chait, M.D., (P.O. R2, Torrington).—*Chief of Fire Dept.*, Norman Barber.—*Town Attorneys*, Wall & Wall (P.O. Box 57, Torrington).

Justices of the Peace, Albert K. Bentley, Robert A. Delay, Elof Johnson, Michael L. Magyar, Bernard Sankman, Girhardt F. Young.

HEBRON

STATISTICS. Tolland County.—Incorporated, May 26, 1708. Area, 22,651 acres. Population, 1950, 1,302. Voting district, 1. Children, 268. Grand list, $1,683,421. Indebtedness, $95,000. Rate of taxation, 32 mills. Principal industries, agriculture and the manufacture of silverware. Transportation—Freight: Served by the N.Y., N.H. & H. R.R. Co. and numerous motor common carriers. Post-offices, Hebron and Amston, also rural free delivery from Andover and Amston.

TOWN OFFICERS. (Election, first Monday in October, annually.) *Clerk, Reg. and Treas.*, Gladys T. Miner; Office hours, Tues. and Thurs. 10-12 A.M., 1-5 P.M., Sat. 9-12 A.M.; Location, Hebron Center; Tel. Willimantic 735J2.—*Selectmen*, 1st, W. S. Porter, (P.O., Andover, RFD No. 2), Herbert Johnson, LeRoy B. Kinney.—*Constables*, George Fabel, Donald Griffin, Joseph Griffing, Donald Heath, Jules Rebillard.—*Tree Warden*, Jared Tennant.—*Collector of Taxes*, Monica C. Post.—*Grand Jurors*, William Hammond, Ralph Secord.—*Assessors*, Joseph Barrasso, Harry Kirkham, Earl Murphy.—*Board of Tax Review*, Robert Diman, Floyd Fogil, John Horton.—*Registrars of Voters*, Harold L. Gray, Rep., Bela Schreier, Dem.—*Agent of Town Deposit Fund*, Gladys T. Miner.—*Supt. of Schools*, Martin Robertson.—*Board of Education*, William Owen, *Ch.*, Elton W. Buell, Adelaide Hammond, 1950; Mildred Fillmore, Shirley Murphey, G. Earl Porter, 1951; William Borst, John Queen, Gardner Shorey, 1952.—*Zoning Board*, Raymon Burt, Albert Taylor.—*Health Officer*, Irving Friedman, M.D., (P.O., Colchester).—*Chief of Fire Dept.*, Douglas Porter.—*Town Attorney*, Samuel B. Harvey, (P.O., Willimantic).

Justices of the Peace, Charles L. Barnes, John A. Markham, William O. Owen, Howard Porter, John D. Queen, Jules M. Rebillard, Adolf F. Simons, Clifford R. Wright.

JEWETT CITY*
(Borough)

BOROUGH OFFICERS. (Election, fourth Monday in January, biennially, even years, for warden; two burgesses and other officers elected annually.) P.O., c/o Clerk, 20 Green Ave.—*Warden*, Ulderic E. Jodoin.—*Burgesses*, Wilfred Chartier, Stanley J. Derda, Raymond Pepin, Harold Jeffers.—*Clerk and Treas.*, H. Francis McLaughlin.—*Assessors*, William LaPointe, Jr., Alpherie LeClaire.—*Bailiff*, Peter Sekula.—*Collector*, Michael Konon.

*See Town of Griswold.

KENT

STATISTICS. Litchfield County.—Incorporated, October, 1739. Area, 25,796 acres. Population, 1950, 1,381. Voting district, 1. Children, 238. Grand list, $3,653,288. Indebtedness, $44,000. Rate of taxation, 24 mills. Principal industry, farming. Transportation—Passenger: Served by the N.Y., N.H. & H. R.R. Co. and numerous motor common carriers. Post-offices, Kent and South Kent. *Voted Beer Permit Only, 1946.*

TOWN OFFICERS. (Election, first Monday in October, annually.) *Clerk and Reg.*, Margaret K. McKillop; Office hours, 9-12 A.M., 1:30-4 P.M., Monday, Tuesday, Wednesday, 9-12 A.M., Saturday; Location, Town Hall; Tel. 210.—*Ass't Clerk*, Vida W. Barry.—*Treas.*, Howard C. Giddings.—*Selectmen*, 1st, Theodore P. Woodin, Albert R. Edwards, Paul J. Tobin.—*Constables*, Minot S. Giddings, Louis J. Goodman, Allan Kallstrom, Paul F. Naberiny, B. Lee Stone, Edmond C. Van Ronk, Leon Whitcomb.—*Tree Warden*, Robert H. Nisbet.—*Collector of Taxes*, George W. Watson.—*Grand Jurors*, Francis C. Cady, Robert H. Mattoon.—*Assessors*, John W. Chase, Harold R. Feller, Allan Frisk.—*Board of Tax Review*, Edwin M. Chase, Albert R. Edwards, Clifford Gustafson.—*Registrars of Voters*, Thelma E. Barton, Rep., Norma F. Hyde, Dem.—*Agent of Town Deposit Fund*, Howard C. Giddings.—*Supt. of Schools*, Wilmer L. Shultz.—*Board of Education*, William Worthington, *Ch.*, Thomas P. Boyd, 1950; Lester C. Sleighter, Caroline Templeton, 1951; Margaret K. Casey, Irene K. Tobin, 1952.—*Board of Finance*, J. Lee Tobin, *Ch.*, Samuel S. Bartlett, Joseph Gawel, Lester C. Sleighter, T. Dixon Walker, John R. Watson.—*Town Plan Commission*, Samuel A. Woodward, *Ch.*, Caroline F. Casey, Joseph Gawel, Allan Kallstrom, George C. Page, Raymond H. Rockefeller.—*Health Officer*, Graham B. Blaine, Jr., M.D. (P.O., South Kent).—*Chief of Fire Dept.*, Clifford Gustafson.—*Town Attorney*, Thomas F. Wall (P.O., Torrington).

Justices of the Peace, Phillips H. Peet, Channing S. Smith, John R. Watson, Samuel A. Woodward, Margaret Worthington.

KILLINGLY

STATISTICS. Windham County.—Incorporated, May, 1708. Area, 33,065 acres. Population, 1950, 10,001. Voting districts, 3. Children, 1,842. Grand list, $14,874,738. Indebtedness, $134,000. Rate of taxation, 23 mills. Grand list, Borough of Danielson, $6,849,578. Indebtedness, none. Rate of taxation, 6 mills. Principal industries, agriculture and the manufacture of cotton and woolen goods, curtains, canvas, pins, metal buttons, mill supplies, macaroni paper, plastics, surgical bandages and prefabricated houses. Transportation—Passenger: Served by buses of the Conn. Co. from Putnam and Norwich; the N. E. Trans. Co. and The Arrow Line from Hartford and Willimantic. Freight: Served by the N.Y., N.H. & H. R.R. Co. and numerous motor common carriers. Post-

offices, Danielson, Dayville, Ballouville, East Killingly and Goodyear.

TOWN OFFICERS. (Election, first Monday in October, biennially, odd years.) *Clerk, Reg. and Treas.*, Louisa B. Viens (P.O. and Exp., Danielson); Office hours, 9-12 A.M., 1-5 P.M., Saturday, 9-12 A.M.; Location, 127 Main St., Danielson; Tel., Danielson 4-2333.—*Ass't Clerk*, Lee H. Viens.—*Town Manager*, Owen Bell.—*Selectmen*, 1st, William A. Reddy (P.O., Danielson), Claude R. Moran, Arthur Bessette.—*Constables*, Edward Allaire, Clarence Briere, Arthur Chabot, Richard D. Gaudreau, Paul Mondor, Paul Pelletier, George Wakefield.—*Tree Warden*, Owen Bell.—*Collector of Taxes*, Joseph S. Gareau.—*Assessors*, Joseph A. Billings, John J. Crowley, Arthur A. Wells.—*Board of Tax Review*, Henry A. LaFortune, John Niejadlik, Lauri Saarinen.—*Registrars of Voters*, Marion W. Barnett, W. Dike Cogswell, Louis S. Barstow, Rep., Michael A. Longo, Jeannette Dagenais, Henry E. Hill, Dem.—*Agent of Town Deposit Fund*, Arthur V. Woodworth.—*Supt. of Schools*, R. Vernon Hays.—*Board of Education*, T. Emmet Clarie, *Ch.*, Arthur Brodeur, Valmore Forcier, Helen H. Gilbert, Lawrence H. Robinson, Donata Vadas, 1951; Herbert Helbig, Annie C. Jasmin, John J. Nachyly, Jr., 1953.—*Board of Finance*, Charles A. Burdick, *Ch.*, Moses H. Berthiaume, William J. Clark, Kenneth M. Cooper, William H. Schoonover, Leo H. Viens.—*Health Officer*, Arthur A. Chase, M.D. (P.O., Plainfield).—*Chief of Police*, George L. Gardner.—*Chief of Fire Dept.*, Winthrop Short.—*Town Attorney*, Louis A. Woisard (P.O., Danielson).—*Borough Attorney*, T. Emmet Clarie (P.O., Danielson).

Justices of the Peace, Walter Anderson, Harry E. Back, Jr., Joseph L. Baribeault, Harry H. Beaman, Joseph C. Bonnin, Searls Dearington, Antonio Donais, W. F. Jacobs, Francis J. McMerriman, Claude R. Moran, John J. Nachyly, Jr., Julia A. O'Neill, Joseph E. Paquin, Martin Russwurm, Henry J. Simoneau, Pauline Tsakonas, Leo H. Viens, Louis A. Woisard.

KILLINGWORTH

STATISTICS. Middlesex County.—Named, May, 1667. Area, 20,391 acres. Population, 1950, 676. Voting district, 1. Children, 117. Grand list, $1,410,080. Indebtedness, $37,000. Rate of taxation, 20 mills. Principal industry, agriculture. Transportation—Freight: Served by numerous motor common carriers. Post-offices, Clinton, R.F.D.; Higganum, R.F.D.; Madison, R.F.D., also Deep River and Durham. Express office, Clinton.

TOWN OFFICERS. (Election, first Monday in October, biennially, odd years.) *Clerk and Reg.*, Mary A. Chittenden (P.O. and Exp., Clinton); Office hours, 9 A.M.—4:30 P.M.; Location, residence; Tel., Clinton 2019.—*Ass't Clerk*, Edith H. Downing.—*Treas.*, Harold S. Markham (P.O., R.F.D. Deep River).—*Selectmen*, 1st, Raymond A. Griswold (P.O., R.F.D. Higganum), Charles Berchtold, Eric R. Swan.—*Constable*, Robert W. Steadman.—*Tree Warden*,

J. William Steadman.—*Collector of Taxes,* Theodore M. Machold.—*Grand Jurors,* John Hine, J. William Steadman.—*Assessors,* Philip Bulger, Henry S. Canby, Robert Steadman.—*Board of Tax Review,* Richard B. Downing, Herman Heser, Clyde H. Marquard.—*Registrars of Voters,* J. William Steadman, Rep., Bertha G. Heser, Dem.—*Agents of Town Deposit Fund,* Thomas Dynes, Herman Heser.—*Supt. of Schools,* Arthur L. Young.—*Board of Education,* Donald Welter, Louise Wilkinson, 1951; Gustaf A. Carlson, *Ch.,* Mae Machold, Clyde H. Marquard, Annie E. Steadman, 1953.—*Health Officer,* Norman P. Rindge, M.D. (P.O., Clinton).—*Chief of Fire Dept.,* Donald Walton.

Justices of the Peace, Philip E. Bulger, Walter Budd Champlin. Thomas William Dynes, Alan G. Goldsmith.

LEBANON

STATISTICS. New London County.—Incorporated, October, 1700. Area, 33,800 acres. Population, 1950, 1,653. Voting district, 1. Children, 333. Grand list, $2,282,639. Indebtedness, $85,000. Rate of taxation, 40 mills. Principal industry, agriculture. Transportation—Passenger: Served by the Central Vermont Railway. Freight: Served by the Central Vermont Railway and numerous motor common carriers. Post-offices, Lebanon and Chestnut Hill.

TOWN OFFICERS. (Election, first Monday in October, annually.) *Clerk, Reg. and Treas.,* Sarah L. Abell; Office hours, 9 A.M.—4 P.M.; Location, residence; Tel., 70.—*Ass't Clerk,* Charles J. Abell.—*Selectmen,* 1st, Edward H. McCall, Jr., Frank Bartizek, Arnold L. Bender.—*Constables,* Edward Bender, Morris Levita, Stephen K. Manning, Nicholas Olenick, Merwin H. Squires.—*Tree Warden,* Frank Bartizek.—*Collector of Taxes,* David W. Pitcher, Sr.—*Grand Jurors,* Wallace P. Blakeslee, Alfred M. Wyman.—*Assessors,* Leslie P. Clarke, Richard M. Cummings, David W. Pitcher, Sr.—*Board of Tax Review,* Donald B. Burgess, Edward W. Jones, Charles H. Wetmore.—*Registrars of Voters,* Charles H. Wetmore, Rep., Mary S. Tarcauanu, Dem.—*Agent of Town Deposit Fund,* Sarah L. Abell.—*Supt. of Schools,* John Reilly.—*Board of Education,* Clarence G. Geer, John F. Kolar, 1950; Helen S. Cummings, Judith Frankel, 1951; Carroll S. Dunham, *Ch.,* Helen M. Farley, 1952.—*Health Officer,* Brae Rafferty, M.D. (P.O., Willimantic).—*Chief of Fire Dept.,* Clark W. Standish.—*Town Attorneys,* Brown & James (P.O., Norwich).

Justices of the Peace, Carroll S. Dunham, Helen M. Farley, Christie H. Foster, Carol Tarcauanu.

LEDYARD

STATISTICS. New London County.—Incorporated, May, 1836; taken from Groton. Area, 25,952 acres. Population, 1950, 1,741. Voting districts, 2. Children, 375. Grand list, $1,268,539.70. Indebtedness, $103,000. Rate of taxation, 47 mills. Principal

industry, agriculture. Transportation—Passenger: Served by buses of the Conn. Co. from New London and Norwich. Freight: Served by the N.Y., N.H. & H. R.R. Co. and numerous motor common carriers. Post-office, Gales Ferry. Rural free delivery, Norwich, R.F.D. 1 and 6; Mystic, R.F.D. 1 and 2 and Gales Ferry, R.F.D. 1.

TOWN OFFICERS. (Election, first Monday in October, biennially, odd years.) *Clerk and Reg.*, Everett Gallup (P.O., R.D. No. 1, Mystic; Exp., Mystic); Office hours, 10-12 A.M., Monday, Wednesday, Friday; Location, Ledyard Center; Tel., 4-7145.—*Ass't Clerk*, Sarah J. Gallup.—*Treas.*, Carl H. Holdridge (P.O., R.D. 6, Norwich). —*Selectmen*, 1st, Albert W. Clark (P.O., R.F.D. 6, Norwich), Ray D. Holdridge, Charles H. Stevens.—*Constables*, Alfred Damien, Lawrence W. Lisk, Harry C. W. Main, Robert Waterman.—*Tree Warden*, Joseph A. Clark.—*Collector of Taxes*, Everett Gallup.—*Grand Juror*, A. Gilbert Hagen.—*Assessor*, Edmund H. Lamb.—*Board of Tax Review*, Edwin T. Holmberg, F. Percy Norman, Austin K. Sturgis.—*Registrars of Voters*, Rufus W. Hurlbutt, Rep., Muriel P. Bennet, Dem.—*Agent of Town Deposit Fund*, Albert W. Clark.—*Supt. of Schools*, Calvin Stanley.—*Board of Education*, Fred B. Allyn, *Ch.*, William J. Loftus, Jr., 1951; Miriam Niederman, Harvey Watrous, 1953; Thomas J. McTiernan, Susan B. Wiemann, 1955.—*Board of Finance*, Lucius I. Wightman, *Ch.*, Sidney G. Hall, Austin S. Lamb, Alois J. Pfannenstiel, Earl L. Rowley, Karl Wiemann, Sr.—*Health Officer*, Clarence G. Thompson, M.D. (P.O., Norwich).—*Chief of Fire Dept.*, Robert Allyn.—*Town Attorney*, Hibberd R. Norman (P.O., Norwich).

Justices of the Peace, Andrew M. Avery, Muriel P. Bennet, Ray D. Holdridge, Rufus W. Hurlbutt, William J. Loftus, Sr., Miriam Niederman, Helen C. Scheiber, Karl M. Wiemann, Sr.

LISBON

STATISTICS. New London County.—Incorporated, May, 1786; taken from Norwich. Area, 10,996 acres. Population, 1950, 1,285. Voting district, 1. Children, 250. Grand list, $926,867. Indebtedness, $44,000. Rate of taxation, 38 mills. Principal industry, agriculture. Transportation—Passenger: Served by buses of the Conn. Co. from Norwich and Putnam. Freight: Served by the N.Y., N.H. & H. R.R. Co. and numerous motor common carriers. There are no post-offices. Rural free delivery, route 4 from Norwich, supplies mail facilities for a great part of the town. The northern portion of the town receives its mail from South Canterbury, the eastern portion from Jewett City, and the western portion from Versailles, and Baltic, R.F.D. 1.

TOWN OFFICERS. (Election, first Monday in October, biennially, odd years.) *Clerk, Reg. and Treas.*, Earle M. Palmer (P.O., and Exp., R4, Norwich); Office hours, all times; Location, Round Hill Farm; Tel. Norwich 7-8444, or, Jewett City 56-J3.—*Ass't Clerk*,

Martha Palmer.—*Selectmen,* 1st, Richard A. Krauss, Robert L. Bromley, Theodore M. Kendall.—*Constable,* John Potts.—*Tree Wardens,* Board of Selectmen.—*Collector of Taxes,* Royal Slate.—*Grand Jurors,* Irving Allen, James Gillies, Harold Mell, Stanley Nichols, Herbert Richards.—*Assessors,* N. J. Raymond, John Thoma, L. F. Whalley.—*Board of Tax Review,* Alwin Kaempffe, Leo Methot, Douglas Walker.—*Registrars of Voters,* G. Helmboldt, Rep., Irene Nichols, Dem.—*Agent of Town Deposit Fund,* E. M. Palmer.—*Supt. of Schools,* Calvin Stanley.—*Board of Education,* James Gillies, *Ch.,* Agnes Fitch, Harold Mell, Wilhelmine Seidel, 1951; Freda Lee, Martha Palmer, 1953.—*Health Officer,* Henry A. Archambault, M.D. (P.O., Taftville).—*Chief of Fire Dept.,* Theodore M. Kendall.

Justices of the Peace, Raymond Cheney, Walter C. Drew, Charles Grant, Harold G. Mell.

LITCHFIELD

STATISTICS. Litchfield County.—Incorporated, May, 1719. Area, 33,065 acres. Population, 1950, 4,912. Voting districts, 3. Children, 941. Grand list, $15,205,258. Indebtedness, $25,000. Rate of taxation, 19½ mills. Borough of Litchfield: Grand list, $3,965,131. Indebtedness, $8,000. Rate of taxation, 5 mills. Borough of Bantam: Grand list, $951,923. Indebtedness, none. Rate of taxation, 6 mills. Principal industry, agriculture. The town is a well known summer resort. Transportation—Passenger: Served by buses of the E. J. Kelley Co. from Torrington and New Milford. Freight: Served by the N.Y., N.H. & H. R.R. Co. and numerous motor common carriers. Post-offices, Litchfield, Bantam and Northfield. Three R.F.D. routes.

BOROUGH OFFICERS. (Election, first Monday in April, biennially, odd years.) P.O., c/o Clerk, P.O. Box 407; Tel. 33. *Warden,* Martin J. Moraghan.—*Burgesses,* George R. Crutch, Kenneth V. Driscoll, James W. Smith, John H. Cook, Edward J. Weir, L. Allen Osborne, Jr.—*Treasurer,* Leonard W. Hutchinson.—*Clerk,* John W. Sepples.—*Assessors,* Mathew E. Brennan, John Vanderpoel, Richard V. Tobin.

TOWN OFFICERS. (Election, first Monday in October, biennially, odd years.) *Clerk and Reg.,* Theresa Dempsey; Office hours, 9-12 A.M., 1-4 P.M.; Location, Court House; Tel., 181.—*Ass't Clerk,* Margaret D. Rogers.—*Treas.,* Albert W. Clock.—*Selectmen,* 1st, Howard Bissell, Norton R. Kilbourn, Charles A. Richards, Edward M. Sepples, Jr., Karl Webster.—*Constables,* Charles E. Abrahamson, Eugene Beeman, William J. Brennan, Joseph A. Concannon, James H. Lindsey, William Van Keuren, Thomas G. Williams.—*Tree Warden,* Howard Bissell.—*Collector of Taxes,* Carl F. Schlecht.—*Grand Jurors,* John H. Cook, John T. Cooney, William M. Foord, Sr., Louis W. Goodwin, Michael M. Ryan.—*Assessors,* William M. Foord, Jr., Charles D. Kilbourn, August X. Mahieu.—*Board of Tax*

Review, George C. Dudley, Norris F. Seelye, George E. Sawyer.—*Registrars of Voters*, 1st Dist., Isabel C. Rylander, 2nd Dist., Robert A. Goodwin, 3rd Dist., Goldie M. Seward, Rep., 1st Dist., Katherine C. Doyle, 2nd Dist., Louis W. Goodwin, 3rd Dist., Florence B. Weik, Dem.—*Agent of Town Deposit Fund*, Albert W. Clock.—*Supt. of Schools*, Orwin B. Griffin, M.D.—*Board of Education*, Martin J. Moraghan, *Ch.*, Donald K. Peck, 1951; Melvin H. Diem, William P. O'Donnell, 1953; George C. Dudley, James F. Egan, 1955.—*Board of Finance*, Leonard W. Hutchinson, *Ch.*, Russell Ackerman, Martin C. Iffland, Roger A. Lautier, William D. Ravenscroft, Thomas D. Williams.—*Supt. of Highways and Bridges*, Ira M. Hoyt.—*Health Officer*, John F. Kilgus, Jr., M.D.—*Chief of Police*, Howard Bissell.—*Chiefs of Fire Depts.*, Litchfield, Wesley L. Goodman; Bantam, Guy Zinser; Northfield, William Van Keuren; East Litchfield, August X. Mahieu.

Justices of the Peace, Robert A. Goodwin, Harry N. Kilbourn, A. William Pruner, Bernard C. Roberg.

LYME

STATISTICS. New London County.—Named, May, 1667; set off from Saybrook, now Deep River, in 1665. Area, 23,564 acres. Population, 1950, 840. Voting district, 1. Children, 207. Grand list, $2,675,395. Indebtedness, none. Rate of taxation, 18 mills. Principal industries, agriculture, boat yards, shad and fyke fishing, wood turning and plastics. Fine harbor. Many summer homes. Transportation—Freight: Served by numerous motor common carriers. Post-offices, Hamburg and Hadlyme; rural free delivery from Old Lyme post-office, Routes 2 and 3.

TOWN OFFICERS. (Election, first Monday in October, biennially, odd years.) *Clerk and Reg.*, M. F. Brevillier (P.O., Old Lyme); Office hours, Mon., Wed., Fri., 9:30 A.M.—12:30 P.M., 2-5 P.M.; Location, Hamburg Road; Tel., 31-J1.—*Treas.*, Carolyn L. Cone (P.O., Old Lyme).—*Selectmen*, 1st, Walter W. Hanna (P.O., Hadlyme), William C. Peck, Donald G. Reynolds.—*Constables*, A. Herbert Bartman, Edwin Wickson.—*Tree Warden*, Frederick W. Babcock.—*Collector of Taxes*, Mary W. Clifford.—*Grand Jurors*, Walter N. Block, H. Edward Manville, Jr., Robert Maxwell.—*Assessors*, Allen Bartman, M. F. Brevillier, Ray L. Harding.—*Board of Tax Review*, Hayden R. Lathrop, Joseph W. Rand, John E. Russell.—*Registrars of Voters*, Carolyn L. Cone, Rep., Theresa H. Peck, Dem.—*Agent of Town Deposit Fund*, Carolyn L. Cone.—*Supt. of Schools*, Arthur L. Young.—*Board of Education*, Clifford M. Hall, Mary S. Jewett, Ora H. Tisdale, 1951; Theresa H. Peck, Laura G. Reynolds, Reginald W. Stark, 1953; Myrle R. Peck, *Ch.*, Jerry Ballek, William Sutton, 1955.—*Zoning Board*, Walter W. Hanna, *Ch.*, Ex-Officio, Julian G. Ely, Chauncey H. Hand, Jr., Donald G. Reynolds.—*Zoning Board of Appeals*, Dorothy Czikowsky, Ernest Desalniers, Weston Pullen, Paul W. Reynolds, Leon H. Tiffany.—

Health Officer, Julian G. Ely, M.D. (P.O., Old Lyme).—*Chief of Fire Dept.*, Leland Reynolds.

Justices of the Peace, Jerry Ballek, Gerard Bradford, Carl F. Carlson, W. T. Lockett, William C. Peck, H. S. Peterson, James G. Pullar.

MADISON

STATISTICS. New Haven County.—Incorporated, May, 1826; taken from Guilford. Area, 25,948 acres. Population, 1950, 3,044. Voting district, 1. Children, 522. Grand list, $11,009,163. Indebtedness, $63,000. Rate of taxation, 21 mills. Principal industry, agriculture. Transportation—Passenger: Served by the N.Y., N.H. & H. R.R. Co. and buses of the New Haven & Shore Line Railway Co., Inc., from New Haven and New London. Freight: Served by the N.Y., N.H. & H. R.R. Co. and numerous motor common carriers. Post-offices, Madison and East River.

TOWN OFFICERS. (Election, first Monday in October, biennially, odd years.) *Clerk and Reg.*, Peter C. M. Christensen; Office hours, 9 A.M.—4 P.M., Saturday, 9-12 A.M.; Location, Town Hall; Tel., 100.—*Ass't Clerk*, Myra W. Crampton.—*Treas.*, George S. Watrous. —*Selectmen*, 1st, Howard F. Kelsey, Charles C. Blatchley, Joseph Schmidt.—*Constables*, William E. Buell, George W. Heinold, Charles Nilson, Jacob Rickert, Jr., Robert A. Schmidt.—*Tree Warden*, Cecil Ann Kateley.—*Collector of Taxes*, Herbert S. Whedon.—*Grand Jurors*, Lester E. Crowell, Eugene Keyarts, Harry Klein, Harry Owen.—*Assessors*, Harold R. Beisiegel, Herman A. Derenthal, J. LeRoy McCann.—*Board of Tax Review*, George S. Gould, Harry L. Jackson, Rudolph Schraner.—*Registrars of Voters*, Anna S. Trust, Rep., Martha M. Schumann, Dem.—*Agents of Town Deposit Fund*, J. H. F. Clark, Eugene Keyarts, George S. Watrous.—*Supt. of Schools*, Robert H. Brown, Jr.—*Board of Education*, Ruth T. Dworak, Charlotte L. Evarts, William S. Hull, 1950; Fred H. Holbrook, Helen Jenkins Jaccaci, Gordon E. Peery, 1951; Romon G. Mercer, *Ch.*, John H. McNeely, Jess Perlman, 1952.—*Board of Finance*, Leo E. Bonoff, *Ch.*, Clifford G. Burr, E. Converse Lincoln, Arthur Scheppach, Owen Shepherd, Jr., Harry F. Sweitzer.—*Town Planning & Zoning Commission*, J. H. F. Clark, *Ch.*, Robert T. Cairns, S. Aubrey McGann, John H. McNeely, Ray Wiswell.—*Health Officer*, Milo P. Rindge, M.D.—*Chief of Police*, Jacob Rickert, Jr.—*Chief of Fire Dept.*, Ernest Gauer.—*Town Attorney*, Lyman H. Steele.

Justices of the Peace, David R. Ashbee, Antoinette S. Blatchley, Luther D. Burke, Robert S. May, Jr., Gordon E. Peery, Joseph Schmidt, Marshall V. Wilcox.

MANCHESTER

STATISTICS. Hartford County.—Incorporated, May, 1823; taken from East Hartford. Area, 17,353 acres. Population, 1950, 33,906. Voting districts, 4. Children, 6,177. Grand list, $73,314,420. In-

debtedness, $2,779,000. Rate of taxation, 26 mills. Principal industries, tobacco sorting and processing, and the manufacture of silk fabrics, rayon, women's coats and suits, knit goods, furniture, paper, bon ami and soaps, small tools, parachutes, paper boxes, baseballs and candles. Transportation—Passenger: Served by the N.Y., N.H. & H. R.R. Co. and buses of the N. E. Trans. Co. from Willimantic and Danielson; the Conn. Co. from Hartford and Rockville; and the Hartford, Silver Lane, South Manchester Bus Line, Inc. from Hartford. Freight: Served by the N.Y., N.H. & H. R.R. Co. and numerous motor common carriers. Post-offices, Manchester, Buckland and Station A, Manchester.

TOWN OFFICERS. (Election, first Monday in October, biennially, even years.) *Clerk and Reg.*, Samuel J. Turkington; Office hours, 9 A.M.—5 P.M.; Location, 41 Center Street; Tel., 7874.—*Ass't Clerk*, Frederic E. Turkington.—*Treas.*, C. Leroy Norris.—*General Manager*, George H. Waddell.—*Board of Directors*, Harold A. Turkington, *Ch.*, John H. Lappen, *Secy*, Alden E. Bailey, Raymond E. Cooper, Thomas J. Crockett, Raymond E. Hagedorn, Robert F. Hawley, Christie F. McCormick, Joseph H. Russell.—*Selectmen*, William S. Davis, Natalie McIntosh, Ella Quish.—*Constables*, John J. Cratty, James Duffy, Otto H. Herrmann, Harold F. Keating, Ronald Lingard, Raymond E. Robinson, Sedrick J. Straughan.—*Tree Warden*, Horace Murphey.—*Collector of Taxes*, Samuel Nelson.—*Assessor*, Henry Mutrie.—*Board of Tax Review*, Sherwood Beechler, Wallace M. Hutchinson, John J. O'Connor.—*Registrars of Voters*, Donald Hemingway, Rep., Edward F. Moriarty, Dem.—*Agent of Town Deposit Fund*, C. Leroy Norris.—*Supt. of Schools*, Arthur H. Illing.—*Board of Education*, George W. Cheney, William F. Ferguson, Frederick I. Rogers, 1950; Charles S. House, *Ch.*, William E. Buckley, Janet S. Smith, 1951; E. Mae Holden, A. Lawrence Riker, 1952.—*Zoning Board of Appeals*, Raymond W. Goslee, *Ch.*, Everett R. Kennedy, George Marlow, James H. McVeigh, William S. Stuek.—*Town Plan Commission*, Martin E. Alvord, *Ch.*, Harry B. Benson, Francis P. Handley, Joseph E. Lutz, Harry E. Russell.—*Health Officer*, Robert R. Keeney, Jr., M.D.—*Chief of Police*, Herman Schendel.—*Chief of Fire Dept.*, Albert Foy.—*Town Attorney*, Charles S. House.

Justices of the Peace, William V. DeHan, Fannie G. Elliott, J. Stewart Johnston, William P. Quish, Frank O. Steele, Stuart J. Wasley.

MANSFIELD

STATISTICS. Tolland County.—Incorporated, October, 1702; taken from Windham. Area, 24,270.25 acres. Population, 1950, 9,999. Voting district, 1. Children, 718. Grand list, $3,505,584. Indebtedness, $60,000. Rate of taxation, 40 mills. Principal industries, agriculture and the manufacture of thread and fibre board. Transportation—Passenger: Served by the Central Vermont R.R.; by bus from Willimantic to Storrs and Stafford. Post-

offices, Mansfield, Mansfield Center, Mansfield Depot, Eagleville, Storrs and Merrow; rural delivery from Mansfield Center and Storrs. *Voted No Liquor Permit, 1934.*

TOWN OFFICERS. (Election, first Monday in October, annually.) *Clerk, Reg. and Treas.*, Ralph E. Anthony (P.O., Mansfield Center); Office hours, 9 A.M.—4:30 P.M.; Location, Spring Hill; Tel., Storrs 9163.—*Ass't Clerk*, Norma Gallup.—*Selectmen*, 1st, Clinton R. Beebe (P.O., Storrs, R.F.D.), Harry S. Wragg, Richard E. Wright.—*Constables*, Albert Ching, Harold Colburn, John Ell, Harold Gaylor, A. I. O. Strofsky, Sam Stunigian.—*Tree Warden*, S. P. Hollister.—*Collector of Taxes*, Viola S. Houston.—*Grand Jurors*, S. P. Hollister, Byron D. Houston, Olaf Olsen.—*Assessors*, A. C. Ackerly, Jr., Alice Darling, Stanley L. Storrs.—*Board of Tax Review*, Wright Gifford, Sr., Henry Knowlton, Thomas Wilcox.—*Registrars of Voters*, Amy Inman, Rep., Ethel Freeman, Dem.—*Agent of Town Deposit Fund*, Ralph E. Anthony.—*Board of Education*, William Cheney, Edward Collings, Elsie Hernberg, 1950; Ruth Bassett, Minna Clark, Madeline James, 1951; Edward V. Gant, *Ch.*, Floyd Atkins, Willard Stearns, 1952.—*Board of Finance*, E. O. Smith, *Ch.*, E. O. Anderson, A. W. Buchanan, Jr., Joseph Kuryan, Winthrop Tilley, John Wadsworth.—*Health Officer*, Edwin H. Basden, M.D. (P.O., Willimantic). —*Chief of Police*, C. R. Beebe.—*Town Counsel*, Alva Loiselle (P.O., Willimantic).

Justices of the Peace, Lillian Custer, Edward V. Gant, Wright D. Gifford, Leo Heinige, Byron D. Houston, Harold King, William F. Kirkpatrick, Howard G. Reynolds, C. H. W. Sedgewick, G. Merritt Thompson, Winthrop Tilley.

MARLBOROUGH

STATISTICS. Hartford County.—Incorporated, October, 1803; taken from Colchester, Glastonbury and Hebron. Area, 14,774 acres. Population, 1950, 895. Voting district, 1. Children, 165. Grand list, $1,303,863. Indebtedness, $68,000. Rate of taxation, 26 mills. Principal industry, dairying. Transportation—Passenger: Served by buses of the Short Line, Inc. from Hartford, New London and Norwich. Freight: Served by numerous motor common carriers. Post-office, East Hampton, R.F.D. No. 2.

TOWN OFFICERS. (Election, first Monday in October, biennially, odd years.) *Clerk and Reg.*, Margaret Frink (P.O., R.F.D. No. 2, East Hampton); Office hours, 9 A.M.—4 P.M.; Location, at home; Tel., East Hampton 565-W3.—*Ass't Clerk*, Rose Behm.—*Treas.*, Howard B. Lord, (P.O., R.F.D. No. 2, East Hampton).—*Selectmen*, 1st, William Zerver, (P.O., R.F.D. No. 2, East Hampton), Peter Crawford, Milton Lord.—*Constables*, Milton Button, Anthony Derocle, Benjamin Lord, Anthony Oliver.—*Tree Warden*, Allan Blish.—*Collector of Taxes*, Fred Coleman, Jr.—*Grand Jurors*, Vincent Pallas, Paul Roberts, Howard Stebbins.—*Assessors*, Milton Lord, Benjamin Prout, John Rankl.—*Board of Tax Review*, Norman

R. Lord, Edwin Monstram, John Radell.—*Registrars of Voters*, Mary D. Verhason, Rep., Viola Rankl, Dem.—*Agent of Town Deposit Fund*, Robert T. Buell.—*Supt. of Schools*, M. B. Robertson.—*Board of Education*, Esther Coleman, Ida Farley, Swaney Oleander, Alma G. Pallas, 1951; Carlton Fowler, Jr., *Ch.*, Pearl L. Crawford, Samuel Dancause, James Hennessey, John Lord, 1953.—*Health Officer*, N. H. Gardner, M.D. (P.O., East Hampton).—*Chief of Fire Dept.*, Fred Austin.—*Town Attorney*, Philip Dwyer, (P.O., East Hampton).

Justices of the Peace, William Caffyn, Sr., Henry G. Kinghorn, Roy B. Pettengill, Sr., John E. Radell.

MERIDEN

STATISTICS. New Haven County.—Incorporated, May, 1806; taken from Wallingford. Town and city consolidated, January 1, 1922. Area, 10,483 acres. Population, 1950, 43,747. Voting districts, 9. Children, 6,684. Grand list, 1st Dist., $77,758,230; 2nd Dist., $62,094,655. Indebtedness, $1,459,000. Rate of taxation, 1st Dist., 24 mills; 2nd Dist., 9 mills. Principal industries, manufacture of sterling silver, silverware, gold, silver and nickel-plated ware, granite iron and pearl agate ware, britannia ware, ball bearings, cut-glass ware, furniture trimmings, cabinet hardware, casters, gas, electric and kerosene fixtures, lamps, lamp trimmings, casket trimmings, table and pocket cutlery, shears, scissors, clocks, vises, small printing presses, oil and gas heaters, coffee and spice mills, art machinery, art bronze goods, architectural metal work, telephones, bronze and bronze goods, jewelry, hardware, novelties, electric and automobile accessories, aluminum, copper, nickel and plated household utensils, and vacuum vessels. Agriculture is the principal industry outside of the city. Transportation—Passenger: Served by the N.Y., N.H. & H. R.R. Co. and buses of the N. E. Trans. Co. from Hartford and New Haven; and the Conn. Co. from Plainville, Wallingford and Middletown. Freight: Served by the N.Y., N.H. & H. R.R. Co. and numerous motor common carriers. Post-offices, Meriden, Station A, and South Meriden and ten substations.

CITY OFFICERS. (Election of all City officials on Tuesday after the first Monday in December, odd years.) *Mayor*, Howard E. Houston.—*President, pro tem.*, Francis H. Lowe.—*Corporation Counsel*, Carter H. White.—*City Clerk, ex-officio, Town Clerk and Registrar of Vital Statistics*, Ruth E. Payne.—*Ass't City Clerks*, Lucy M. Henrich, Mary A. Finnegan.—*Comptroller*, John J. Awdziewicz.—*Ass't Comptroller*, William Sova.—*Treasurer*, Henry J. Thomas.—*Collector*, Thomas J. Moroney.—*Ass't Collector*, Helen M. Luby.—*Board of Compensation*, Edward Smitana, Irving J. Sperry, Vincent J. Wollschlager.—*Superintendent of Schools*, Malcolm Rogers.—*Superintendent of Welfare*, Edward J. Gardner.—*Sealer of Weights and Measures*, Wilbur Stevens.—*Building Inspector*, George W. Hollman.—*Dog Warden and Pound Keeper*, Arthur Barillaro.—*City*

Sheriffs, Henry E. Kapitzke, William R. Keller.—*Health Officer*, John E. Stoddard, M.D.—*Director of Water Dept.*, C. Perry Prann.—*City Engineer*, Robert W. Clark.—*Ass't City Engineer*, Clarence A. Carpenter.—*Chief Engineer*, Leonard A. Petrucelli.—*Ass't Engineer*, Robert O'Leary.—*Deputy Engineer*, Arthur Harris.—*Chief of Police*, Michael B. Carroll.—*Deputy Chief and Captain of Detectives*, Walter L. Kurcon.—*Superintendent of Fire and Police Signal Service*, Charles W. Zimmer.—*Ass't Fire and Police Signal Service*, Leonard Gudain.—*Milk and Food Inspector*, Joseph Appleby, V.M.D.—*Court of Common Council, Aldermen*, 1st Ward, Raymond J. Cassidy, Earl F. Marquardt, Omer Raby, Earl B. Slater, Jr.; 2nd Ward, Joseph S. Femia, Giuseppe F. Mule, Christopher J. Papallo, Albert H. Schuelke; 3rd Ward, Rudolph J. Kirschmann, Francis H. Lowe, Arthur G. McCarthy, Wilbur H. Stevens; 4th Ward, Robert Bingham, Corinne B. Borst, Joseph A. Mordarski, Edward J. Smitana; 5th Ward, Gordon Carey, Arthur Chalker, Norris C. Flagg, Richard H. Kimball.—*Board of Apportionment and Taxation*, Mayor Howard E. Houston, *Ch.*, Armand Adams, Carmello Barillaro, Minor Ives, John Kreminski, William Luby, Joseph Murphy, Karl C. Nelson, Wilbur F. Parker, Thomas A. Shanley, Harold Stockburger, J. C. Stremlau, George Stringer.—*Board of Building Commissioners*, Henry J. Foell, Charles W. Oberempt, Russell H. Weldon.—*Welfare Commission*, Edmond M. Tofeldt, *Ch.*, Walter F. Murray, Alma S. Hill, Mrs. Joseph Klinski.—*Board of Education*, Joseph Coffey, Daniel P. Marcantonio, Margaret Gearing, John D. Shaw, William Hayes.—*Health Board*, John F. Bellew, Anne G. Glaser, Frederick O. Glike, Lester H. Sugarman, Howard T. White.—*Library Board*, Rebecca Z. Solomon, George C. Church, W. B. Church, Rt. Rev. Mgr. Joseph M. Griffin, E. Harold Hugo, Rena Niland, Albert Savage, Herbert A. Frank, Malcolm B. Rogers.—*Park and Recreation Commissions*, Robert Bennerup, Willis R. Cone, Francis J. Sprafke, Anna B. Sands, Sigmund Peczynski.—*Board of Plumbing Examiners*, Henry J. Foell, George Hollman, Ernest L. Taylor.—*Board of Public Safety*, Harry T. Burgess, T. Valmonte Hedgpeth, John D. Ivers, Andrew P. Scalzi.—*Board of Public Works*, Paul E. Blouin, William J. Hansen, James G. Mase, Raymond C. Poulsen.—*Board of Appeals for Zoning*, Milton A. Beach, Wilbur B. Couch, Joseph R. Stone, John E. Wusterbarth, Harry T. Young.—*Board of Electrical Examiners*, Louis B. Disbrow, George Hollman, Charles W. Oberempt.

TOWN OFFICERS. (Election, Tuesday after first Monday in December, biennially, odd years.) *Clerk and Reg.*, Ruth E. Payne; Office hours, 8:30 A.M.—5 P.M., Saturday, 8:30-12 A.M.; Location, City Hall; Tel., 5-0346.—*Ass't Clerks*, Lucy M. Henrich, Mary A. Finnegan.—*Treas.*, Henry J. Thomas.—*Selectmen*, Hiram D. Evans, S. Paul Giacobbe, Alfred J. Ring.—*Constables*, Cosmo Agiro, Francis P. Carey, Edward J. DeRosa, Abe Hurwitz, William R. Keller, Frank J. Kicielinski.—*Tree Warden*, Otto H. Nagel.—*Collector of Taxes*, Thomas J. Moroney.—*Assessors*, Rudolph J. Kirschmann, Frank C. Quinlan, Walter E. Savage.—*Board of Tax Review*, Julius

P. Brenner, Zygmont Gonglewski, Joseph V. Grieco.—*Registrars of Voters*, George P. Barker, Rep., Oswald J. Gaffney, Dem.—*Supt. of Schools*, Malcolm Rogers.—*Board of Education*, John N. Shaw, *Ch.*, 1952; Joseph F. Coffey, Margaret L. Gearing, 1954; William F. Hayes, Daniel P. Marcantonio, 1956.—*Board of Apportionment and Taxation*, Mayor Howard E. Houston, *Ch.*, Armand Adams, Carmello Barillaro, Minor Ives, John Kreminski, William Luby, Sr., Joseph Murphy, Karl C. Nelson, Wilbur F. Parker, Thomas Shanley, Harold Stockburger, Julius Stremlau, George Stringer.—*Town Plan Commission*, Joseph Murphy, *Ch.*, Myrtle I. Evans, Ralph C. Jahnige, Albert W. Savage, Sherman Tonkonow.—*Health Officer*, John E. Stoddard, M.D.—*Chief of Police*, Michael B. Carroll.—*Chief of Fire Dept.*, Leonard Petrucelli.—*Town Attorney*, David H. Jacobs.

Justices of the Peace, Joseph W. Bogdanski, Raymond M. Cass, Frederick S. Harris, David H. Jacobs, William A. Jacobs, George J. Kilroy, Jr., William M. Luby, Mafalda Maietta, Paul W. McMahon, Joseph F. Noonan, Edward M. Rosenthal, Wayne W. Sargent, Selig Schwartz, Sherman M. Tonkonow, Frank L. Vecchiolla.

MIDDLEBURY

STATISTICS. New Haven County.—Incorporated, May, 1807; taken from Waterbury, Woodbury and Southbury. Area, 12,479 acres. Population, 1950, 3,296. Voting district, 1. Children, 953. Grand list, $6,485,498. Indebtedness, none. Rate of taxation, 27.5 mills. Principal industries, agriculture and the manufacture of clocks and watches. Transportation—Passenger: Served by buses of the Conn. Railway & Lighting Co. from Waterbury; and the Flying Eagle Whiteway Lines, Inc., and the N. E. Trans. Co. from Danbury. Freight: Served by numerous motor common carriers. Post-office, Middlebury. *Voted Beer Permit Only, 1947.*

TOWN OFFICERS. (Election, first Monday in October, annually.) *Clerk and Reg.*, Carlos E. Hill; Office hours, 9-12 A.M.; Saturday, 9-12 A.M.; Location, Town Hall; Tel., Waterbury 3-2750.—*Ass't Clerk*, Wallace C. Clark.—*Treas.*, William Fromm.—*Selectmen*, 1st, Melville W. Skiff, Arthur R. Baldwin, Francis J. Lynch.—*Constable*, Charles Squires.—*Tree Warden*, Gordon Phelan.—*Collector of Taxes*, Bernice C. Stevens.—*Grand Jurors*, Raymond S. George, Donald W. Henry, George H. Lynch.—*Assessors*, Arthur S. Judd, Dan Lizdas, Willis M. Tate.—*Board of Tax Review*, Allan J. Clark, Mary Ferrante, Edward Hansen.—*Registrars of Voters*, Richard Finley, Ray F. Messenger, Rep., Harold Braman, Dem.—*Agent of Town Deposit Fund*, Melville W. Skiff.—*Supt. of Schools*, Malcolm A. Letts.—*Board of Education*, Frank D. Mercer, Agnes J. Proulx, 1950; Mary R. Johnson, Grace Townsend, 1951; Edgar N. Sanford, *Ch.*, Jane Angle, 1952.—*Board of Finance*, John V. Montague, *Ch.*, Gustave Anderson, Albert G. Clark, Frank George, Herman J. Phillips, Thomas M. Rianhard.—*Zoning Board*, Richard Baxter, *Ch.*, Arthur Blick, Paul E. Fenton, Max J. Kiessling, Howard L. Watts.—*Health Officer*, Joseph J. Bowen, M.D. (P.O., Waterbury).—*Chief of Police*,

Melville W. Skiff.—*Chief of Fire Dept.*, Wallace C. Clark.—*Town Attorney*, George H. Lynch.

Justices of the Peace, Harrison G. Book, Carrol B. Knibbs, Stanley Terry.

MIDDLEFIELD

STATISTICS. Middlesex County.—Incorporated, June, 1866; taken from Middletown. Area, 8,406 acres. Population, 1950, 1,978. Voting district, 1. Children, 384. Grand list, $2,394,037. Indebtedness, $10,000. Rate of taxation, 27 mills. Principal industries, agriculture and the manufacture of gun sights and gun parts, novelties in bone and ivory, hardware specialties, such as wire cutters, wrenches, etc., finishing and decorating metal products. Transportation—Passenger: Served by buses of the Conn. Co. from Middletown and Meriden. Freight: Served by the N.Y., N.H. & H. R.R. Co., from New Haven and Middletown, and numerous motor common carriers. Post-offices, Middlefield and Rockfall. Rural free delivery from Rockfall post-office.

TOWN OFFICERS. (Election, first Monday in October, biennially, even years.) *Clerk and Reg.*, Anna J. Terrill; Office hours, by appointment; Location, Town Hall; Tel., Middletown 6-3546.—*Treas.*, Harold G. Burnham.—*Selectmen*, 1st, Harold R. Parmelee (P.O., R.F.D., Rockfall), Raymond D. Fowler, Victor F. Galgowski.—*Constables*, Joseph Aresco, George D. Carter, Shelton A. Dontigney, Raymond D. Fowler, Stanley Ogorzalek, Thomas Pehota, Bertrand A. Wood.—*Tree Warden*, Victor F. Galgowski.—*Collector of Taxes*, Helen K. Fowler.—*Grand Jurors*, Timothy B. Coleman, Lester D. Fowler, William F. Fuchko, Joseph Ogorzalek, Olaf H. Olsen, Merle C. Reynolds.—*Assessors*, Frederick Harris, Elizabeth Schafrick, Walter H. Terrill.—*Board of Tax Review*, Margaret Carter, Katherine Miller, John H. Neary.—*Registrars of Voters*, Albert Stickney, Jr., Rep., Merle C. Reynolds, Dem.—*Agent of Town Deposit Fund*, Harold G. Burnham.—*Supt. of Schools*, Eric Hirst.—*Board of Education*, Bertha Burnham, Grace Harris, Warren Trischman, 1950; Jessie Gates, *Ch.*, Raymond Grace, John Lyman, 1952; Mrs. Timothy Coleman, Frederick Geffken, Harold L. Strickland, 1954.—*Health Officer*, Harold E. Smith, M.D., (P.O., Middletown).—*Chief of Police*, Shelton A. Dontigney.—*Chief of Fire Dept.*, Arthur T. Smith.—*Town Attorney*, Richard C. Parmelee (P.O., Middletown).

Justices of the Peace, Charles J. Gay, Henry F. W. Geffken, John D. Hippolitus, Henry H. Lyman, Merle C. Reynolds.

MIDDLETOWN

STATISTICS. Middlesex County.—Incorporated, September 11, 1651; named, November, 1653. Town and city consolidated, 1923. Area, 27,287 acres. Population, 1950, 29,665. Voting districts, 4.

Children, 2,156. Grand list, 1st Taxing District, $28,231,650. Rate of taxation, 9.4 mills. Grand list, 2nd Taxing District, $46,343,130 (Includes 1st Taxing District). Rate of taxation, 2nd Taxing District, 20.9 mills. Grand list, Town School District, $18,906,120. Rate of taxation, 8.7 mills. Grand list, City School District, $27,-437,000. Rate of taxation, 6.5 mills. Indebtedness, Bonded; 1st Taxing District, $110,000. Indebtedness, Bonded; 2nd Taxing District, $325,000. Sewage Disposal Plant Bonds, $108,000. City School District, $80,000. Water Improvement Bond, $1,000,000. Principal industries, agriculture, textile printing, plastics, monuments, bricks, soap powder, switches, paper boxes, patterns, the manufacture of brake linings, clothing, marine hardware, cotton webbing, rubber footwear, leather goods, auto accessories, tools and dies, metal and wire goods, brass hardware, mica mining, sheet metal, toys, silverware, furnace boilers, heaters, chemicals. Transportation—Passenger: Served by buses of the Conn. Co. to Hartford, East Hartford, Glastonbury, Meriden, New Britain, Middlefield; the New Haven and Shore Line Railway Co., Inc. from East Hampton, Old Saybrook and New Haven. Freight: Served by the N.Y., N.H. & H. R.R. Co. and numerous motor common carriers. Postoffice, Middletown. Rural free delivery, 4 districts.

City Officers. (Election, first Monday in October, biennially, even years.) *Mayor*, Herbert C. F. Bell.—*Acting Mayor*, Alexander W. Dzialo.—*Councilmen*, Irving R. Segal, William J. Scanlon, Feorio DeToro, Leo Zieller, George C. Zeeb, J. Russell Ward, Harry T. Clew, Hugo F. Maselli, Alexander W. Dzialo, Allan F. Shepard, Edbert H. Wall.—*City Clerk*, Edward P. Wysocki.—*Ass't Clerks*, Josephine L. Bondi, Elizabeth R. Walsh.—*City Stenographer*, Sarah M. Vecchitto.—*Comptroller*, Mark F. Dunn.—*Corporation Counsel*, Walter P. Staniszewski.—*Superintendent of Public Works*, Samuel C. Cannon.—*City Treasurer*, Bernard F. O'Rourke.—*Superintendent of Charities*, Raymond J. Wamester.—*Tax Collector*, Frederick L. Phelps.—*Tax Assessor*, John J. Tynan.—*Board of Health*, Harry T. Clew, Louis Loffredo, James Murphy, Frances T. Nejako, M. L. Palmieri, John F. Pickett.—*Health Officer and Registrar of Vital Statistics*, Bertram E. Marks.—*Sanitary Inspector*, Sebastian Crescimanno.—*Chief of Police*, Charles A. Anderson.—*Chief of Fire Department*, J. Franklin Dunn.—*Park Commissioners*, Edward Collins, A. Pickett Hull, Jr., Rev. Anthony M. Fracasso, Philip Salafia, Joseph P. Walsh.—*Commission on City Plan*, Walter Blau, Theodore Lifset, Sebastian J. Passanesi, T. M. Russell, Jr., Elmer E. Schattsneider.—*Board of Appeals*, Charles Bufithis, William J. Clew, Angelo DeToro, Joseph A. Murphy, John Rycek.—*Standing Committees of the Common Council*: *Public Works*, Councilmen, Clew, DeToro, Segal.—*Police*, Councilmen, DeToro, Segal, Zieller.—*Fire*, Councilmen, Scanlon, Wall, Ward.—*Finance*, Councilmen, Dzialo, Shepard, Zieller.—*Insurance*, Councilmen, Scanlon, Zeeb, Zieller.—*Board of Finance*, Lyle C. Fitch, G. Eugene Goundrey, Vincent R. Kiernan, Ernest F. Krauth, Ernest L. McCutcheon, Gustav Overhyser, Sebastian Perruccio, William F. Wrubel.

TOWN OFFICERS. (Election, first Monday in October, biennially, even years.) *Clerk and Reg.*, Edward P. Wysocki, P. O. Box 577; Office hours, 9 A.M.—4 P.M., Saturday, 9-12 A.M.; Location, Main Street; Tel., 7-0197.—*Ass't Clerk*, Elizabeth R. Walsh.—*Treas.*, Bernard F. O'Rourke.—*Selectmen*, 1st, Raymond J. Wamester, Gerald W. Footit, J. Warren Mylchreest.—*Constables*, William M. Brophy, Walter J. Dunn, Peter Faraci, George E. Hull, William J. Kelly, Anthony D. Pandolfini.—*Collector of Taxes*, Frederick L. Phelps.—*Assessor*, John J. Tynan.—*Board of Tax Review*, Ellsworth M. Bitgood, Samuel T. Fabian, Jack Miller.—*Registrars of Voters*, P. Alfred Olson, Rep., Jeremiah J. Sheedy, Dem.—*Agent of Town Deposit Fund*, Bernard F. O'Rourke.—*Supt. of Town Schools*, Van Buren Moody.—*Board of Education*, C. Wilbert Snow, *Ch.*, 1950, Carl C. Harvey, Fred J. Broadbent, Marion C. O'Connor, 1951; Theodore J. Raczka, Homer E. Woodbridge, 1952.—*Board of Finance*, G. Eugene Goundrey, *Ch.*, Vincent R. Kiernan, Ernest F. Krauth, Ernest L. McCutcheon, Gustav Overhyser, Jr., Sebastian Perruccio, William Wrubel.—*Zoning Board*, Joseph A. Murphy, *Ch.*, Charles Bufithis, William J. Clew, Angelo DeToro, John Rycek.—*Town Plan Commission*, T. M. Russell, Jr., *Ch.*, Walter Blau, Jr., Theodore Lifset, Sebastian J. Passanesi, Elmer E. Schattsneider.—*Health Officer*, Bertram E. Marks, M.D.—*Chief of Police*, John J. Pomfret.—*Chief of Fire Dept.*, J. Franklyn Dunn.—*Town Attorney*, Walter P. Staniszewski.

Justices of the Peace, Joseph S. Annino, Dayton A. Baldwin, Charles L. Bliss, Charles P. Bufithis, Don Cambria, Arthur Carlson, William M. Citron, Emilio Quincy Daddario, Harry W. Edelberg, Carlos B. Ellis, Irving C. Gurland, Henry Hanson, Carl F. Herrmann, James M. Kelly, Mary Krol, Benjamin Langer, Jack Miller, James L. Montgomery, Michael D. Moroni, George E. McCarthy, Aaron J. Palmer, Michael Petruzzello, Morris Poliner, William J. Scanlon, Allan F. Shepard, T. Edward Shugrue, Walter P. Staniszewski, William L. Smith, John J. Tynan, Emanuel H. Waldmann, Clinton H. Warner, Sr., Morris H. Wrubel.

MILFORD

STATISTICS. New Haven County.—Settled in 1639, under New Haven; named, November 24, 1640; united with Connecticut Colony, 1664. Area, 16,290 acres. Population, 1950, 26,345. Voting districts, 5. Children, 4,795. Grand list, $69,699,487. Indebtedness, $4,462,000. Rate of taxation, 26½ mills. Grand list, Woodmont Association, $2,485,642. Rate of taxation, 4 mills. Principal industries, agriculture (the raising of seed a specialty), shell-fisheries and the manufacture of brass goods, marine hardware, locks and electric motors. Transportation—Passenger: Served by the N.Y., N.H. & H. R.R. Co. and buses of the Conn. Co. and the Conn. Railway & Lighting Co. from New Haven and Bridgeport. Freight: Served by the N.Y., N.H. & H. R.R. Co. and numerous motor common carriers. Post-offices, Milford, Woodmont, Devon and Wildermere Beach.

TOWN OFFICERS. (Election, first Monday in October, biennially, odd years.) *Clerk and Reg.*, George F. Weed; Office hours, 8:30 A.M.—5 P.M.; Location, Town Hall; Tel., 2-1601.—*Treas.*, Nancy Kittredge.—*Town Manager*, A. J. Koenig.—*Director of Finance*, August A. DeBard, Jr.—*Town Council*, Albert P. Stowe, *Ch.*, Blakely Babcock, Emerson L. Clarke, Warren A. Field, Harold E. Hathaway, Waverly P. Lewis, J. Edward Peterson, Clarence I. Platt, Herman Sara, Joseph Shea, Arthur F. Simpson, George Storck, Cornelius A. Stowe, Robert M. Treat, Gordon S. Williams.—*Selectmen*, 1st, Ralph Broderick (P.O., Devon), Russell W. Clarke, Betty G. Noble.—*Constables*, Fred W. Austin, Clarence Cable, Arleyn M. Handford, Gordon Kelly, James J. Kerwin, Cornelius Topitzer, Frank J. Welch.—*Tree Warden*, Samuel Smith.—*Collector of Taxes*, Helen M. Burwell.—*Assessor*, M. Francis Heberger.—*Board of Tax Review*, Roper Dunphy, John Mitchell, Clarence V. Smith.—*Registrars of Voters*, Jean P. Thomas, Rep., Dorothy O'Hara, Dem.—*Agent of Town Deposit Fund*, Nancy Kittredge.—*Supt. of Schools*, Joseph Foran.—*Board of Education*, John Nowicki, *Ch.*, Carl Bissell, Ruth R. Crowley, Mary J. Goelz, Louis J. Krasenic, Robert Lamar, Llewelyn M. Reed, Dorothea T. Scott, Daisy B. Walsh, Alfred E. Wolff, 1951.—*Town Plan and Zoning Board*, John J. Donegan, *Ch.*, David A. Clarke, Edward F. Donevan, Trubee J. Doolittle, Jessie J. Hamblin, Charles Honek, Walter Joy, Frank Ragaini, Earle H. Woodhead, Eben Wooley.—*Health Officer*, Shirley Kussner, M.D.—*Chief of Police*, Arthur Harris.—*Chief of Fire Dept.*, Ernest Cox.—*Town Attorney*, William Gitlitz.

Justices of the Peace, Albert Barrows, Frank Bruce, Roper Dunphy, John J. Hamilton, Flora O'Hara, Albert Hasslinger, Frank Hoar, John E. Holloway, Walter G. Johnson, Raymond Metzler, Philip C. Riley, Samuel Shapiro, Clarence V. Smith, Hans F. Zwiebel.

MONROE

STATISTICS. Fairfield County.—Incorporated, May, 1823; taken from Huntington (now Shelton). Area, 15,609 acres. Population, 1950, 2,885. Voting district, 1. Children, 565. Grand list, $6,046,-311. Indebtedness, $74,000. Rate of taxation, 27.5 mills. Principal industry, agriculture. Transportation—Passenger: Served by buses of the Intercity Coach Co. from Bridgeport and Danbury; and the Flying Eagle Whiteway Lines, Inc. from New Haven and Danbury. Freight: Served by numerous motor common carriers. Two rural free delivery routes supply the inhabitants with delivery of mail daily; Route 1 and Route 2 from Stepney Depot; also Route 1, Sandy Hook and R.D. 3, Bridgeport. Post-offices, Stepney and Stevenson. *Voted No. Liquor Permit, 1936.*

TOWN OFFICERS. (Election, first Monday in October, biennially, odd years.) *Clerk and Reg.*, Eugene A. Blake (P.O., Stepney Depot); Office hours, 10 A.M.—4:30 P.M.; Location, Monroe Town Hall; Tel., Trumbull 8-1147.—*Ass't Clerk*, Juanita B. Blake.—*Treas.*, Earl R. Lewis (R.D. 3, Bridgeport).—*Selectmen*, 1st, Henry J.

Smith (P.O., Stepney Depot), Joseph Bacchiocchi, Wilbur G. Roda. —*Constables*, Robert Bevans, William Chacho, Charles Cornut, John Michel, Jr., Leslie Shelton, Jacob Tufano, John Yaros.—*Tree Warden*, Henry J. Smith.—*Collector of Taxes*, Edwards S. Beardsley. —*Grand Jurors*, Earl Curnan, John J. Keefe, Vincent Mas, David Myers, Hilding Nelson, George B. Squinobal.—*Assessors*, Lester Balstad, Bradford Hawley, Samuel Swendson.—*Board of Tax Review*, Edward Pitt, Ernest Proudman, Marland Whiteman.—*Registrars of Voters*, George S. Warde, Rep., Fred J. Unwin, Dem.—*Agent of Town Deposit Fund*, Earl R. Lewis.—*Supt. of Schools*, State School Supervisor.—*Board of Education*, Grace Stevens, *Ch.*, Mary Ober, 1950; John Patterson, Hubert Schwerdtle, 1951; James Stockwell, George S. Warde, 1952.—*Board of Finance*, Charles F. Nichols, *Ch.*, Howard Behn, Charles E. Bond, George J. Carris, Sr., Raymond Latham, Willard D. Stanley.—*Zoning Board*, Hubert Schwerdtle, *Ch.*, George F. Hudak, George B. Squinobal, Emil Tramposch, Clarence Wentworth.—*Health Officer*, Francis P. A. Williams, M.D. (P.O., Stepney Depot).—*Chief of Police*, Henry J. Smith.—*Chiefs of Fire Dept.*, George Lewis, Stepney; Raymond Michel, Monroe.—*Town Attorney*, Charles R. Covert (P.O., Stepney Depot).

Justices of the Peace, Arthur Beardsley, Henry B. Kendall, Walter G. Lent, Jean R. Loveland, James B. Stockwell, Stuart A. Upson, Leslie E. Vaughan.

MONTVILLE

STATISTICS. New London County.—Incorporated, October 12, 1786; taken from New London. Area, 26,704 2/3 acres. Population, 1950, 4,767. Voting district, 1. Children, 975. Grand list, $9,488,-951. Indebtedness, $145,000. Rate of taxation, 29 mills. Principal industries, manufacture of paper board, paper boxes, textiles and electricity. Transportation—Passenger: Served by the Central Vermont Railway and buses of the Conn. Co. from Norwich and New London. Freight: Served by the Central Vermont Railway and numerous motor common carriers. Post-offices, Montville, Uncasville and Oakdale. Rural free delivery.

TOWN OFFICERS. (Election, first Monday in October, biennially, odd years.) *Clerk and Reg.*, James R. McDermott (P.O., Box 1, Uncasville); Office hours, 9-12 A.M., 1-4 P.M., Saturday, 9-12 A.M., Closed Wednesday during the summer; Location, Town Hall; Tel., Norwich 4-9243. *Treas.*, Agnes L. Schrader.—*Selectmen*, 1st, Cornelius V. Driscoll (P.O., Uncasville), Napoleon Bonville, Joseph E. Stepanik.—*Constables*, Joseph J. Krysiewicz, Rosaire Lefebvre, David Yoselevsky.—*Tree Warden*, Michael Tyrseck.—*Collector of Taxes*, Edward C. Curtin.—*Grand Jurors*, Leo O. Manville, Edwin Merriman, Andrew E. Pero.—*Assessors*, Robert H. Barnes, Paul Chagnon, Marcin Wrobel.—*Board of Tax Review*, Stephen F. Bega, Aime Bergeron, Edward Caroline.—*Registrars of Voters*, Manuel Misarski, Rep., John J. Hrynko, Dem.—*Supt. of Schools*, Charles E.

Murphy.—*Board of Education,* Clarence J. Brewer, *Ch.,* 1950; Charles Pieniadz, Edward W. Rice, 1951; Susan Awezec, Lillian Rioux, 1952; Olive C. Flynn, William E. Nield, 1953.—*Board of Finance,* Robert L. Page, *Ch.,* Charles F. Chapel, Sidney F. Heller, Merton Parkhurst, Stanley Radgowski, Joseph D. Shea.—*Health Officer,* John D. Donohue, M.D. (P.O., Uncasville).—*Chief of Police,* C. V. Driscoll.—*Chief of Fire Dept.,* C. V. Driscoll.

Justices of the Peace, Moses Blumenthal, Clarence J. Brewer, Elmer P. Chappell, John A. Coggeshall, Elizabeth M. Fialkosky, Donald Arthur Hartmann, Joseph Henry Hebert, Sidney F. Heller, Nathan Weisler, Michael M. Wenzel.

MORRIS

STATISTICS. Litchfield County.—Incorporated, June, 1859; taken from Litchfield. Area, 10,464 acres. Population, 1950, 800. Voting district, 1. Children, 144. Grand list, $3,804,224. Indebtedness, none. Rate of taxation, 14 mills. Principal industry, agriculture. Transportation—Freight: Served by numerous motor common carriers. Post-offices, Morris and Lakeside. *Voted Beer Permit Only, 1937.*

TOWN OFFICERS. (Election, first Monday in October, annually.) *Clerk and Reg.,* Bessie G. Weik; (Exp., Litchfield); Office hours, 10-12 A.M., Tuesday and Thursday, 10-12 A.M., Saturday; Location, Morris Community Hall; Tel., Litchfield 778.—*Ass't Clerk,* Howard B. Gillett.—*Treas.,* Philip B. Waugh (P.O., Lakeside).—*Selectmen,* 1st, Harry C. Weik (P.O., Lakeside), George A. Humphrey, Arthur A. Taylor.—*Constables,* George A. Humphrey, Hubert R. Monroe, Arthur A. Taylor, Allen Whittlesey.—*Tree Warden,* George A. Humphrey.—*Collector of Taxes,* C. R. Kirchberger.—*Grand Jurors,* Clark H. Cook, Frank B. Delaney, Ernest L. Gillett, James H. Monroe, Charles R. Pack, Herman M. Turrell.—*Assessors,* A. Ernest Anderson, H. Perry Cavarly, Harold C. Twing.—*Board of Tax Review,* Roland B. Halkett, Joseph Margaitis, Irving L. Moody.—*Registrars of Voters,* May Rogers Root, Rep., Lavina A. Layton, Dem.—*Agent of Town Deposit Fund,* Philip B. Waugh.—*Supt. of Schools,* Frank H. Johnston.—*Board of Education,* Amelia T. Humphrey, Henry F. Weik, 1950; Philip B. Waugh, *Ch.,* Robert C. Skilton, 1951; David F. Benjamin, Hubert R. Monroe, 1952.—*Health Officer,* John F. Kilgus, Jr., M.D. (P.O., Litchfield).—*Chief of Fire Dept.,* William C. Weik.—*Town Attorney,* David Cramer (P.O., Litchfield).

Justices of the Peace, Elton R. Skilton, Howard J. Stoddard.

NAUGATUCK

STATISTICS. New Haven County.—Incorporated, May, 1844; taken from Waterbury, Bethany and Oxford. Borough and town consolidated, 1895. Area, 10,750 acres. Population, 1950, 17,463.

Voting districts, 3. Children, 2,972. Grand list, $29,963,030. Indebtedness, $778,000. Rate of taxation, 1st Dist., 26 mills; 2nd Dist., 5 mills. Principal industries. manufacture of rubber footwear, synthetic rubber, chemicals, brass novelties, moulded aluminum and iron, glass, brass and copper goods. Transportation—Passenger: Served by the N.Y., N.H. & H. R.R. Co. and buses of the N. E. Trans. Co. from New Haven and Winsted; the Conn. Railway and Lighting Co. from New Haven, Bridgeport and Waterbury; and the Intercity Coach Co. from Bridgeport. Freight: Served by the N.Y., N.H. & H. R.R. Co. and numerous motor common carriers. Post-offices, Naugatuck and Union City.

BOROUGH OFFICERS. (Town and Borough consolidated; election, first Monday in May, biennially, odd years.) Office hours, 9 A.M.—5 P.M.; Location, Town Hall; Tel., 3645. *Warden*, Harry L. Carter. —*Clerk*, Charles F. Daly.—*Ass't Clerk*, Teresa C. Wilcox.—*Burgesses*, Harold Stinson, Louis DeCarlo, James Lyons, J. Francis Cullen, William Rado, Creslo Klemaszewski.—*Treas.*, Norman Wood.—*Tax Collector*, John U. Ferris.—*Bailiffs*, Austin Phillips, John L. Hasenfeldt, Ernest Bendler, Walter Ploski, James Nardello, Raymond Carnaroli, Joseph Schultz, John J. Kearns.—*Assessors*, John Broadrick, Rocco Mariano.—*Borough Attorney*, Joseph E. Talbot.—*Superintendent of Streets*, Leo J. Brophy.—*Building Inspector*, Paul Rosa.

TOWN OFFICERS. (Election, first Monday in May, biennially, odd years.) *Clerk and Reg.*, Raymond J. St. John; Office hours, 9:30-12 A.M., 1-5 P.M.; Location, Town Hall; Tel., 4010.—*Ass't Clerk*, Janet C. Evon.—*Treas.*, Norman Wood.—*Selectmen*, Sophie C. Dethiefsen, Mary Galeski, Catharine Nardello.—*Tree Warden*, Charles Curtis.—*Collector of Taxes*, John U. Ferris.—*Assessors*, John I. Broderick, Rocco Mariano.—*Board of Tax Review*, James Cuddy, Frederick Nawrath, Harold Stinson.—*Registrars of Voters*, Henry Zwick, Rep., Cyril Tuohy, Dem.—*Agent of Town Deposit Fund*, Norman Wood.—*Supt. of Schools*, Harold E. Chittensen.—*Board of Education*, J. Nelson Judy, *Ch.*, John M. Czaplicki, Valesca B. Downes, Peter Meegan, 1951; John E. Ash, *Secy*, Milton B. Lent, 1953.—*Town Plan Commission*, Ralph Bavier.—*Health Officer*, Walter I. Baker, M.D.—*Chief of Police*, John J. Gormley.—*Chief of Fire Dept.*, John J. Sheridan.—*Town Attorney*, Joseph E. Talbot.

Justices of the Peace, Henry Bulka, Thomas J. Connally, Louis DeCarlo, Edward J. Fitzgerald, Jeremiah Gavin, John Gluss, Charles C. Hitchcock, Henry W. Johnson, Howard J. Sagendorf.

NEW BRITAIN

STATISTICS. Hartford County.—Incorporated, May, 1850; taken from Berlin. Town and city consolidated, April, 1905. Area, 8,810 acres. Population, 1950, 73,663. Voting districts, 10. Children, 11,438. Grand list, $129,087,353. Indebtedness, $4,613,000. Rate of taxation, 38.2 mills. Principal industries, the manufacture of

builders hardware, locks, ball bearings, cabinets, chucks, cutlery, electric and household appliances, hoists, mechanic's tools, vacuum cleaners, wrenches, etc. Transportation—Passenger: Served by the N.Y., N.H. & H. R.R. Co. and buses of the Conn. Railway & Lighting Co. from Hartford, Plainville and Bristol; and the Flying Eagle Whiteway Lines, Inc., from Bristol, Waterbury and Danbury. Freight: Served by the N.Y., N.H. & H. R.R. Co. and numerous motor common carriers. Post-office, New Britain.

CITY OFFICERS. (Election, second Tuesday in April, biennially, even years.) *Mayor*, John L. Sullivan.—*Corporation Counsel*, John F. Downes.—*City Clerk*, Harry E. Scheuy.—*Deputy City Clerk*, Jean Cochrane.—*Treasurer*, Curtiss L. Sheldon.—*Comptroller*, Santino M. Vasquez.—*Tax Collector*, Lucien Maciora.—*Board of Tax Review*, John F. O'Mara, *Ch.*, Burton C. Morey, John Grunwald.—*Registrars of Voters*, Kenneth Larson, Rep., J. Robert O'Brien, Dem.—*Health Officer*, Louis J. Dumont, M.D.—*Building Inspector*, Thomas B. Fay.—*City Engineer*, George J. Molleur.—*Chief of Police*, William C. Hart.—*Chief of Fire Dept.*, William T. Shaw.—*Aldermen at Large*, Joseph Bianca, John S. Black, Jr., Vincent M. Hayes, Francis L. Quinlan, Frank E. Zapatka.—*Aldermen*, John A. Bednarz, Stanley J. Cichowski, Henry L. Connor, William R. Fenn, Otto J. Gaudian, Arthur J. Kallberg, John F. Magnoli, William G. Redfield, William S. Scheuy, John J. Valentine.—*Board of Assessors*, Charles J. Spooner, *Ch.*, Vincent Kotowski, Prosper Lacava, Thomas Linder, *Expert Assessor.*—*Board of Public Works*, Samuel S. Googel, *Ch.*, Peter A. Contaldi, Hamilton E. Darrow, Edward D. Kalkowski, Chester C. Ryniec.—*City Engineer*, George J. Molleur.—*Board of Water Commissioners*, Michael W. Bannan, *Ch.*, Johnstone Vance, *New Britain Representative on Metropolitan District Commission.*-*Board of Public Welfare*, Rev. James K. Brophy, *Ch.*, John L. Doyle, *Superintendent of Poor and Clerk.*—*Board of Health*, Roger T. Scully, M.D., *Ch.*, Louis J. Dumont, M.D., *Health Officer and Clerk.*—*Board of Park Commissioners*, Francis E. Clynes, *Ch.*, George L. Chesley, *Supt.*—*City Hall Commission*, William G. Dunn, A. W. Carlson, Edwin B. Lasher.—*Building Commission*, Levio Bessoni, *Ch.*, Mason P. Andrews, *Electrical Inspector*, John J. Barraglia, Thomas B. Fay, *Building Inspector*, Alexander M. Miller, Victor F. Nejfelt, Michael Reale, Howard F. Rund, *Plumbing Inspector.*—*Municipal Garage Commission*, Joseph Mangiafico, *Ch.*, Joseph P. Dubois, *Clerk.*—*Insurance Commission*, John J. O'Brien, *Ch.*, Irene P. Boyajian, Orlando P. Dezi, *Clerk*, Morgan N. Holmes, Prescott W. Murphy.—*Sewage Disposal Commission*, Austin Z. Stowell, *Ch.*, George Molleur, *City Engineer.*—*Housing Authority*, Edward Szczepanek, *Ch.*—*Municipal Recreation Commission*, Lawrence P. Mangan, *Ch.*, Joseph Hergstrom, *Supt. of Recreation*, Ernest T. Brainard, Thomas F. Kotch, Edward D. O'Brien, *Ch.*, *School Committee*, Francis E. Clynes, *Bd. of Park Comm.*, Fred A. Strinie.—*Board of Compensation and Assessment*, Arthur W. Bacon, *Clerk*, Clarence H. Banner, Mary Kenney Brechlin, Charles E. Duffy, Joseph Fischel, Joseph J. Mamone, Thomas F. McGrath.—*Civil*

Service Commission, Joseph S. Iskra, *Ch.*, Herbert J. Crowley, Thomas J. Murphy, *Personnel Director*, Patrick A. Palazzolo, Harry A. Parlato, M.D., *Physician*, Aletha B. Welte.—*Cemetery Commission*, Henry W. Groth, *Ch.*, Roger J. Larson, *Secy and Treas.*, Russell H. Shailer, Jr., Howard A. Timbrell, *Supt.*—*Board of Fire Commissioners*, William J. Grem, *Ch.*, John R. Feore, *Clerk.*—*Board of Police Commissioners*, Charles J. Prestia, *Ch.*, Edor G. Anderson, *Clerk*, Donald L. Bartlett, Martin L. Rosol.

TOWN OFFICERS. (Election, second Tuesday in April, biennially, even years.) *Clerk and Reg.*, Harry E. Scheuy; Office hours, 8:30 A.M.—5 P.M.; Location, City Hall, 27 West Main St.; Tel., 9-5800. —*Ass't Clerk*, Jean Cochrane.—*Treas.*, Curtiss L. Sheldon.—*Selectmen*, 1st, John Heath, Anthony Bianca, Edwin G. Winger.—*Constables*, Frank L. Abramczyk, Anthony J. Albanese, Raymond D. Beatman, Donald W. Callahan, Benedict Geraci, Arthur Renaud, James A. Sullivan.—*Collector of Taxes*, Lucien Maciora.—*Assessors*, Charles J. Spooner, *Ch.*, Vincent Kotowski, Prosper Lacava, Thomas Linder, *Expert Assessor.*—*Board of Tax Review*, John F. O'Mara, *Ch.*, John Grunwald, Burton C. Morey.—*Registrars of Voters*, Kenneth Larson, Rep., J. Robert O'Brien, Dem.—*Agent of Town Deposit Fund*, Curtiss L. Sheldon.—*Supt. of Schools*, Ernest B. Forbes.—*Board of Education*, Edward D. O'Brien, *Pres.*, *School Committee*, Grace Adamowicz, Carl O. Anderson, Ernest T. Brainard, Edward H. Christ, Frank J. DiLoreto, James Heath, Margaret C. Judd, Philip H. Pelletier, Jr., Henry V. Pelton, Elias T. Ringrose, Robert J. Stadler.—*Board of Finance*, William H. Judd, *Ch.*, John A. Ericson, Harry W. Hatsing, Patrick F. King, George LeWitt, Anthony Rao, Louis R. Raphael.—*Zoning Board*, Leo V. Gaffney, *Ch.*, Mrs. Lionel M. Depot, James S. Dwyer, Maxwell S. Porter, Samuel D. Salowitz, Fred H. Suess.—*Town Plan Commission*, Tigran S. Serguis, *Ch.*, Edward L. Crowley, William H. Hansen, Janet F. Kimball, John Martin, Steven E. Perakos.—*Health Officer*, Louis J. Dumont, M.D.—*Chief of Police*, William C. Hart.—*Chief of Fire Dept.*, William T. Shaw.—*Town Attorney*, John F. Downes.

Justices of the Peace, Leonard S. Appell, Matthew J. Avitabile, Benjamin S. Birnbaum, Thomas J. Cabelus, S. Gerard Casale, Manuel B. Clark, George J. Coyle, William F. Curtin, Leo V. Gaffney, Harry Ginsburg, Lawrence J. Golon, Samuel S. Googel, Albert A. Greenberg, William A. Keefe, Harold I. Koplowitz, Harry H. Milkowitz, Anthony J. Monterosso, John F. McDermott, Stanley A. Plocharczyk, Algert F. Politis, Max H. Reicher, Carlos A. Richardson, Morris Richman, Maurice W. Rosenberg, Yale Sable, Martin F. Stempien, Stanley J. Traceski, Harold N. Williams.

NEW CANAAN

STATISTICS. Fairfield County.—Incorporated, May, 1801; Borough and Town consolidated, October 7, 1935; taken from Norwalk and Stamford. Area, 12,824 acres. Population, 1950, 7,967. Voting district, 1. Children, 1,553. Grand list, $30,487,170. Sewer

district, grand list, $6,609,388. Indebtedness, $1,156,200. Rate of taxation, 24.2 mills. Sewer District indebtedness, $26,000. Rate of taxation, 2.3 mills. Principal industries, agriculture and the manufacture of wire fences, boxes and wood products. Transportation—Passenger: Served by the N.Y., N.H. & H. R.R. Co. and buses of the Conn. Railway & Lighting Co. from Norwalk. Freight: Served by the N.Y., N.H. & H. R.R. Co. and numerous motor common carriers. Post-office, New Canaan.

TOWN OFFICERS. (Election, first Tuesday after first Monday in November, biennially, odd years.) *Clerk and Reg.*, Roland H. Gardner; Office hours, 9 A.M.—5 P.M., Saturday, 9-12 A.M.; Location, Town Hall, 72 Main Street; Tel., 9-0160.—*Ass't Clerk*, Edith Linger.—*Treas.*, G. Herbert Johnson.—*Selectmen*, 1st, Clarence E. Costales, George W. Duryea, Dorothy M. Burnham.—*Constables*, Lewis Annunziato, Peter Bertram, Charles Lapolla, Jr., Joseph Liberatore, Alan Luciano, John Ventres, Marshall Walker.—*Tree Warden*, James J. Kelley.—*Collector of Taxes*, Ethelyn B. Fuller.—*Assessors*, Edward M. Pauley, *Ch.*, Louis C. Bucciarelli, Kenneth Waters.—*Board of Tax Review*, Harry G. Wolfel, *Ch.*, V. Donald Hersam, Charles W. Naylor.—*Registrars of Voters*, Harry B. Offen, Rep., Roger B. Kelley, Dem.—*Agent of Town Deposit Fund*, G. Herbert Johnson.—*Supt. of Schools*, Albert P. Mathers.—*Board of Education*, Mrs. Leo M. Davidoff, Albert A. Roles, W. Harry Sieman, 1951; Stanley P. Mead, *Ch.*, Edwin Eberman, Bennett H. Eskesen, Lewis Mack, Florence N. Miller, Benjamin A. Pollet, 1953.—*Board of Finance*, Clarence E. Costales, *Ch.*, *Ex-officio*, Frank M. Bynum, Henry Keil, Theodore E. Kruglak, Charles P. Morton, W. Donald Wood, Leslie B. Young.—*Zoning Board*, Clarence E. Costales, *Ch.*, *Ex-officio*, Roger B. Emmons, William Helm, John Kelley, John M. Lyden.—*Town Plan Commission*, Clarence E. Costales, *Ch.*, *Ex-officio*, Hoyt Catlin, Charles E. O'Hara, Mott S. Pettit, Talbot Rantoul.—*Health Officer*, Oswald D. Cammann, M.D.—*Chief of Police*, Henry E. Keller.—*Chief of Fire Dept.*, Albert A. Roles.—*Town Attorney*, Ira E. Hicks.

Justices of the Peace, Martin V. Apy, Jr., John W. Baker, Albert F. Bertram, George T. Bye, Anthony Cerretani, Theron H. Lyon, Frank M. Mattiello, Patsy Moreno, Benjamin A. Pollet, Llewellyn G. Ross, Jeroll R. Silverberg, Oscar Weaver, Morris Yudain.

NEW FAIRFIELD

STATISTICS. Fairfield County.—Incorporated, 1740. Area, 13,597 acres. Population, 1950, 1,259. Voting district, 1. Children 194. Grand list, $2,789,263. Indebtedness, $20,000. Rate of taxation, 22 mills. Principal industry, agriculture. Transportation—Passenger: Served by buses of the Flying Eagle Whiteway Lines, Inc. from Danbury and Poughkeepsie, N.Y.; also Walters Stages, Danbury to Putnam Lake and New York City. Freight: Served by the N.Y., N.H. & H. R.R. Co. and numerous motor common carriers.

Post-office, Danbury, R.F.D. 3-4, Brookfield, R.F.D., Patterson, N.Y., R.F.D. 1 (R.F.D. 3, Brewster, N.Y.).

TOWN OFFICERS. (Election, first Monday in October, biennially, odd years.) *Clerk and Reg.*, George M. Nevius (P.O., R.F.D. No. 3, Danbury); Office hours, by appointment; Location, Town Hall; Tel., Danbury 8-1705.—*Ass't Clerks*, Clarissa Nevius, Harriet V. Disbrow.—*Treas.*, Marshall Treadwell (P.O., R.F.D. No. 3, Danbury).—*Selectmen*, 1st, Charles B. Carlson (P.O., R.F.D. No. 3, Danbury), Sherman B. Farwell, Alfred Lobraico.—*Constables*, Anthony Brewster, E. F. Foster, Norris Hatch, Albert Johnson, Jr., Joseph Lobraico.—*Tree Warden*, Daniel E. Gerow.—*Collector of Taxes*, Emily W. Brown.—*Grand Jurors*, Fred Genz, Janice Goelz, James McCrory, Philip Seelig, Granville D. Stubbs.—*Assessors*, Daniel E. Gerow, *Ch.*, Ruth Kiely, William H. Raacke.—*Board of Tax Review*, Albert E. Johnson, Robert P. Miller, Charles H. Williams.—*Registrars of Voters*, Harriet V. Disbrow, Rep., Louise Kranz, Dem.—*Agent of Town Deposit Fund*, Charles B. Carlson.—*Supt. of Schools*, Frank H. Johnston.—*Board of Education*, Harry Fisher, Gertrude Johnston, Earl Monroe, Harry L. Moody, Rodman M. Price, 1951; James McCrory, *Ch.*, Alton F. Blaine, Clara Delohery, Wilhelmina Gardner, *Secy*, 1953.—*Board of Finance*, Frank J. Feller, *Ch.*, C. A. Bjorklund, James McCrory, Robert P. Miller, Edward Mooney, Worth B. Perry.—*Zoning Board*, Walter Gordon Merritt, *Ch.*, James McCrory, Louis P. Miller, Edward Mooney, Charles Mullaly.—*Town Plan Commission*, Walter Gordon Merritt, *Ch.*, James McCrory, Louis P. Miller, Edward Mooney, Charles Mullaly.—*Health Officer*, Carl E. Getler, M.D. (P.O., R.F.D. No. 3, Danbury).—*Chief of Police*, Charles B. Carlson.—*Chief of Fire Dept.*, Kenneth F. Taylor.—*Town Attorney*, Burton F. Sherwood (P.O., Danbury).

Justices of the Peace, James F. Kiely, Alfred Lobraico, Earl Monroe, Ralph W. Reynolds.

NEW HARTFORD

STATISTICS. Litchfield County.—Incorporated, October, 1738. Area, 24,075 acres. Population, 1950, 2,387. Voting districts, 2. Children, 492. Grand list, $4,734,331. Indebtedness, $7,366.26. Rate of taxation, 27 mills. Principal industries, agriculture and the manufacture of plumbing supplies and typewriter parts. Transportation—Passenger: Served by buses of the N. E. Trans. Co. from Hartford, Torrington and Winsted. Freight: Served by the N.Y., N.H. & H. R.R. Co. and numerous motor common carriers. Post-offices, New Hartford and Pine Meadow; other sections reached by R.F.D. 1, New Hartford, No. 2 from Winsted, No. 2 from Collinsville, No. 2 from Unionville, No. 2 and 3 from Torrington.

TOWN OFFICERS. (Election, first Monday in October, biennially, odd years.) *Clerk and Reg.*, Charlotte S. Dufour; Office hours, 10-12 A.M., 1-3 P.M., Saturday, by appointment; Location, Town Hall;

Tel., Winsted 22.—*Ass't Clerk*, Reinold M. Parker.—*Treas.*, Gilbert M. Chapman.—*Selectmen*, 1st, George J. Bombara, Carl Lorentzen, Wallie A. Vienot.—*Constables*, Louis E. Barnes, Louis G. Bombara, Stephen R. Chirico, Emlyn G. Howe, Harold C. Vienot.—*Tree Warden*, Olin W. Murphy.—*Collector of Taxes*, Edward H. Thiery.—*Grand Jurors*, Vincent W. Baronowski, Fred M. Brown, Vincent N. Delaney, George Dietz, John V. Hayward, Plesent W. Valentine.—*Assessors*, Cornelius Duyser, Ervin Goodwin, Michael J. Marek.—*Board of Tax Review*, Charles J. Anderson, William Schlosser, Walter J. Suchodolski.—*Registrars of Voters*, 1st Dist., Beatrice K. Grondin, 2nd Dist., Blanche E. Chamberlain, Rep., 1st Dist., Edward P. Halnon, 2nd Dist., Addie E. Barnes, Dem.—*Agent of Town Deposit Fund*, Gilbert M. Chapman.—*Board of Education*, John P. Kinsey, Carl I. Olson, 1951; Sarah L. Kavanaugh, *Ch.*, Carolyn C. Thompson, 1953; Bernice K. Gilkyson, George T. Grondin, 1955.—*Board of Finance*, George T. Grondin, *Ch.*, Irving Burdick, William Clark, Henry Loomis, Joseph Marsh, John P. Paluba.—*Zoning Board*, Howard C. Chamberlain, *Ch.*, Harold E. Drake, Robert Stedman, Emil D. Straickosh, Charles A. Warner.—*Health Officer*, Heinz E. Markwald, M.D.—*Chief of Police*, George J. Bombara.—*Chief of Fire Dept.*, Charles A. Warner.—*Town Attorney*, H. Roger Jones.

Justices of the Peace, Charles L. Anderson, Robert E. Courtney, Jr., Ervin R. Goodwin, Harris R. Hunt, H. Roger Jones, Martin B. Kelley, Leo T. Leonard, Edward C. Mortensen, Walter J. Suchodolski, Plesent Valentine, Harold C. Vienot.

NEW HAVEN

STATISTICS. New Haven County.—Settled, 1638; named, August, 1640; incorporated, 1784; town and city consolidated, January, 1895. Area, 14,367 acres. Population, 1950, 163,344. Voting districts, 33. Children, 25,249. Grand list, $365,038,253. Indebtedness, $7,806,503.92. Rate of taxation, Wards 1 to 31 incl. and Ward 33, 32 mills; Ward 32, 15.78 mills plus 3 mills Fairmount Association. Principal industries, the manufacture of guns, ammunition, hardware, clocks, watches, rubber goods, corsets and clothing, machinery, machine tools, wire and wire goods, insulated wire and insulators, paper boxes, toys, automobile radiators, boilers, cigars, razor blades, automobile ignition, replacement equipment, model airplanes. Transportation—Passenger: Served by the N.Y., N.H. & H. R.R. Co., and buses of the N.E. Trans. Co. from Hartford, Waterbury and Danbury; the Conn. Co. from Waterbury and Bridgeport; and the New Haven & Shore Line Railway Co. from New London, Wallingford and Middletown. Freight: Served by the N.Y., N.H. & H. R.R. Co. and numerous motor common carriers. Post-offices, New Haven, Fair Haven, Highwood, Westville and Yale Station. Auto Coach service. Greyhound and other national lines.

CITY OFFICERS. (Election, first Tuesday after the first Monday in November, odd years. Terms of executive officers begin on first

week day of January following election.) *Mayor*, William C. Celentano.—*Controller*, Cecil J. Marlowe.—*Treasurer*, Silas N. Greenberg.—*City Clerk*, Sidney L. Goldstein.—*Collector of Taxes*, Walter A. Lange.—*City Sheriff*, Stanley Leszczynski.—*Town Clerk*, Margaret M. Morrissey.—*Registrar of Vital Statistics*, John T. Coleman.—*Registrars of Voters*, Victor E. Rosien, Rep., Thomas F. Keyes, Dem.—*Corporation Counsel*, George Di Cenzo.—*Assistant Corporation Counsels*, Alfred F. Celentano, William L. Beers, Maurice C. Resnick.—*Superintendent of Charities*, Ernest F. Criscuolo.—*Chief of Police*, Henry P. Clark.—*Chief of Department of Fire Service*, Paul P. Heinz.—*City Engineer*, W. Vincent Barry.—*Building Inspector*, Henry G. Falsey. — *Superintendent of Schools*, Justin L. O'Brien. — *Superintendent of Parks*, Pieter van Heiningen. — *Secretary and Librarian Free Public Library*, Lindsey Brown.—*Health Officer*, Joseph I. Linde, M.D.—*Director of Public Works and Acting Lamp Inspector*, Anthony Paolillo.—*Sealer of Weights and Measures*, Frank J. Reynolds.—*City Plan Commission*, Mayor William C. Celentano, *ex-officio*, Salvatore Costanzo, W. Vincent Barry, Charles A. Williams, James D. Kauffman, George F. Barnes.—*President of Board of Aldermen*, Arthur J. O'Brien; *Clerk*, Sidney L. Goldstein.—*Ward Aldermen*, 1st Ward, M. Henry Wells, Jr.; 2nd Ward, Harry J. Cohen; 3rd Ward, Irving J. Horowitz; 4th Ward, Harry G. Barone; 5th Ward, Harry C. Evangelist; 6th Ward, Ralph Pascale; 7th Ward, Silvio Montesi; 8th Ward, V. William Montalto; 9th Ward, John J. Galvin; 10th Ward, Michael DePalma; 11th Ward, Louis Ragozzino; 12th Ward, Joseph A. Esposito; 13th Ward, Stanley F. Kramarczyk; 14th Ward, Bartholomew Guida; 15th Ward, Harrison F. Turnbull; 16th Ward, Arthur J. O'Brien; 17th Ward, Bernard J. Geelan; 18th Ward, Henry T. Istas; 19th Ward, Roy J. Gilmer; 20th Ward, John D. O'Keefe; 21st Ward, Agnes G. Healy; 22nd Ward, Nathan D. Portnoy; 23rd Ward, Norton M. Levine; 24th Ward, Maxwell A. Alderman; 25th Ward, Salvatore F. Costanzo; 26th Ward, Joseph A. McGuire; 27th Ward, William T. O'Connell; 28th Ward, John F. Kelleher; 29th Ward, Edward W. Cannon; 30th Ward, Russell H. Atwater; 31st Ward, Arthur R. Beach; 32nd Ward, Henry J. DeVita, Jr.; 33rd Ward, Burton C. Clarkson.

TOWN OFFICERS. (Election, Tuesday after first Monday in November, biennially, odd years.) *Town Clerk*, Margaret M. Morrissey; Office hours, 9 A.M.—5 P.M., Saturday, 9 A.M.—1 P.M.; Location, 200 Orange Street; Tel., 5-6185.—*Registrar of Vital Statistics*, John T. Coleman.—*Ass't Clerk*, Alice J. Sheehan.—*Treas.*, Silas N. Greenberg.—*Selectmen*, Charlotte Hodson, *Pres.*, Harry Bernblum, *Secy*, Richard W. Brown, Albert Calandrella, Samuel Schlein.—*Constables*, James Curry, Jr., John Inorio, Matthew Lettick, Louis Ranciato, Herman Silverman.—*Supt. of Trees*, Herbert Cran.—*Collector of Taxes*, Walter A. Lange.—*Grand Jurors*, Louis Holyst, Helen A. Misbach, Bessie A. Stephson, Herman Taetsch, Louis L. Weil.—*Assessors*, Alfred J. Lorenzi, *Pres.*, Louis F. Abt, Thomas F. King, Benjamin Levine, Charles W. Tremper.—

Board of Tax Review, John E. Casey, Joseph P. Moorhead, James A. O'Brien.—*Registrars of Voters*, Victor E. Rosien, Rep., Thomas F. Keyes, Dem.—*Agent of Town Deposit Fund*, Union and New Haven Trust Company.—*Board of Education*, William J. Clancy, Mrs. Sidney G. Davidson, Gustave Welter, 1951; Mrs. Harry Barnett, George T. White, 1952; Howard V. Krick, *Pres.*, Harry A. Conte, 1953.—*Board of Finance*, Samuel Botwinik, William J. Falsey, Frank J. Grady, Jr., Bartholomew Guida, James E. Heerin, Ralph E. Herman, Harry B. Kennedy.—*Zoning Board*, Joseph DellaValle, Israel Hillman, Joseph R. Mariani, Harry H. Stone, William J. Sullivan.—*City Plan Commission*, W. Vincent Barry, *City Engineer*, George F. Barnes, James D. Kauffman, M. Henry Wells, Jr., Charles A. Williams.—*Health Officer*, Joseph I. Linde, M.D.—*Chief of Police*, Henry P. Clark.—*Chief of Fire Dept.*, Paul P. Heinz.—*City Attorney*, Harold C. Donegan.

Justices of the Peace, Lester H. Aaronson, Herman Alderman, Maxwell A. Alderman, Andrew R. Anderson, Frank J. Armstrong, Angelo Bartolini, William L. Beers, William Bower, Benjamin Chalsky, John F. Cipriano, William Cullen, C. William Dillaway, V. Fenton Dooley, Alphonse Esposito, Frederick Ferrucci, Mitchell Garber, Alfonso Grasso, Victoria M. Heigelmann, Herman Hodes, Thomas C. Hunter, Joseph Iannucci, Henry T. Istas, Louis S. Izzo, William J. Kennedy, Thomas F. Keyes, Jr., Harry Koletsky, Harry Lander, Clement Laurello, Louis A. Larsen, Jessie M. Levine, Julius R. Marcarelli, Pasquale G. Mauro, Silvio C. Montesi, Irene Murray, William O'Connell, Edmund O'Connor, Thomas O'Dea, John Ottaviano, Jr., Robert A. Phillips, Philip Platcow, Gaetano L. Popolizio, Morris Rabinowitz, Henry R. Roche, Nicholas Savoy, Herman Silverman, Edward S. Snyder, Irving Sweedler, Arnold Thalberg, Ralph Turcio, James Varrone, Vincent Villano, Henry B. Zandri.

NEWINGTON

STATISTICS. Hartford County.—Incorporated, July 10, 1871; taken from Wethersfield. Area, 8,794 acres. Population, 1950, 8,989. Voting district, 1. Children, 1,484. Grand list, $16,030,568. Indebtedness, Bonded, $106,000. Rate of taxation, 27.75 mills. Principal industries, agriculture and the manufacture of airplane parts, dies, gauges, tools and plumbing supplies. Transportation—Passenger: Served by the N.Y., N.H. & H. R.R. Co. and buses of the Conn. Co. from Hartford; and the Conn. Railway & Lighting Co. from New Britain. Freight: Served by the N.Y., N.H. & H. R.R. Co. and numerous motor common carriers. Post-office, Newington. Rural free delivery from Newington.

TOWN OFFICERS. (Election, first Monday in October, biennially, odd years.) *Clerk and Reg.*, Edward S. Seremet; Office hours, 9-12 A.M., 1-5 P.M., Saturday, 9-12 A.M.; Location, 1223 Main Street; Tel., Hartford 9-2536, New Britain, 3-0836.—*Ass't Clerk*, Belle R. Parker.—*Treas.*, Harry A. Webster.—*Selectmen*, Edmund J. Keleher, Westley E. Goodale, Thomas C. Aldrich.—*Collector of Taxes*, Robert

J. Muller.—*Assessors*, Charles L. Boyington, William E. Hine, Harry R. Holland.—*Board of Tax Review*, Theodore C. Blodgett, George Holt, John Muller.—*Registrars of Voters*, Alma Goodrich, Rep., Sophia Kasmer, Dem.—*Agent of Town Deposit Fund*, Harry A. Webster.—*Supt. of Schools*, John T. Hendershot.—*Board of Education* Mae B. Flaherty, Leon Hunter, Belle R. Parker, Robert C. Tracy, 1951; Ralph D. Hall, *Ch.*, Edward A. Eckert, Bernard Goodrich, Marie Namnoun, Jean Schwager, 1953.—*Board of Finance*, Kenneth T. Redick, *Ch.*, Gunnar H. Anderson, Sumner W. Atkins, Nels P. Valerius, Charles H. Walters, Herbert Welch.—*Zoning Board*, Arthur W. Sweeton, III, *Ch.*, Donald Amidon, Frank Benson, Bruce Henn, Harry H. Jackson.—*Town Plan Commission*, S. Arnold Smith, *Ch.*, Martin E. Johnson, Robert Lienhard, Kenneth T. Redick, Charles Sherwood, Joseph L. Swensson.—*Health Officer*, John J. Freeman, M.D.—*Chief of Police*, William E. Halleran.—*Chief of Fire Dept.*, Gustave Bochman.—*Town Attorney*, Cyril Coleman.

Justices of the Peace, Frederick E. Brown, Jr., Sophia F. Kasmer, Harry E. Mandell, Albert E. Nordstrom, Benedict Paternostro, Charlotte Schear, Justin C. Urban, Herbert E. Welch.

NEW LONDON

STATISTICS. New London County.—Settled, 1646; named March 11, 1658; incorporated, 1784. Town and city are co-extensive. Area, 3,452 acres. Population, 1950, 30,367. Voting districts, 5. Children, 4,472. Grand list, $55,831,273. Indebtedness, $3,760,000. Rate of taxation, 39 mills. Principal industries, ship building and repair, marine construction and the manufacture of collapsible tubes, dentifrice, chucks, broaches, paper products, turbines, women's wear, children's wear, doors, windows, interior trim, food products, water cycles, metal toys. Transportation—Passenger: Served by the N.Y., N.H. & H. R.R. Co., the Central Vermont Railway and buses of the Conn. Co. from Norwich; Greyhound buses from New York to Boston; the New Haven & Shore Line Railway Co., Inc., from New Haven and Westerly, R. I.; the New London-Niantic Coach Co. from Niantic; and Marian K. Pajer from Willimantic and Stafford Springs. Freight: Served by the N.Y., N.H. & H. R.R. Co. and the Central Vermont Railway and numerous motor common carriers; steamboat connections with Long Island and Fishers Island, N. Y.

CITY OFFICERS. (Election, second Monday in September, annually; Council composed of seven members, three and four members elected in alternate years.) *Mayor*, Fred Benvenuti.—*Councilors*, Everett W. Brown, Thomas Griffin, Frank N. Kelly, Mrs. Dorothy L. Satti, Moses A. Savin, Joseph A. St. Germain.—*City Manager*, Edward R. Henkle.—*City and Town Clerk*, Henry L. McGuire.—*Ass't City and Town Clerk*, Elizabeth T. Roath.—*Director of Finance*, Herbert G. Huntley.—*City Treasurer*, Mary Belden.—*Director of Law*, Edmund J. Eshenfelder.—*Assessor*, Norman H.

Miller.—*Tax Collector*, J. Hull Manwaring.—*Purchasing Agent*, William J. Ruddy.—*Superintendent of Streets*, Percy L. Allen.—*Commissioner of Charities*, Vacancy.—*Inspector of Buildings and Sealer of Weights and Measures*, Burton T. Gates.—*City Engineer and Superintendent of Water and Sewerage*, Charles P. DeBiasi, C.E.—*City Physician*, Joseph M. Wool, M.D.—*Health Officer*, Benjamin N. Pennell, D.V.S.—*City Sheriffs*, Fred Fairbrother, Carlos Stone, Edward H. Riordan, Morris Levine.—*Captain of Police*, John J. Courtney.—*Chief of Fire Department*, Thomas H. Shipman.

TOWN OFFICERS. (Election, second Monday in September, annually.) *Clerk and Reg.*, Henry L. McGuire; Office hours, 8 A.M.—5 P.M., except Saturdays; Location, 181 State Street; Tel., 7038.—*Ass't Clerk*, Elizabeth T. Roath.—*Treas.*, Mary Belden.—*Selectmen*, Frank L. Delmore, Jennie Fitzpatrick, Mary J. Riley.-*Tree Warden*, Percy L. Allen.—*Collector of Taxes*, J. Hull Manwaring.—*Assessor*, Norman H. Miller.—*Board of Tax Review*, Angelo Farace, Thomas L. Martin, Raymond L. Quinn.—*Registrars of Voters*, Evelyn E. Clark, Rep., Grace M. Podeszwa, Dem.-*Agent of Town Deposit Fund*, Mary Belden.—*Supt. of Schools*, John C. Albohm.—*Board of Education*, Sidney B. Alling, Bradford B. Frost, Edward P. Neilan, Fred Newton, 1951; Frederick W. Edgerton, *Secy*, Joseph M. Ganey, Jr., Mrs. Helen F. Lena, 1952.—*Board of Finance*, Waldo E. Clarke, *Ch.*, Joseph A. Stanners, *Secy*, Paul P. Cavanagh, E. Victor Goldsmith, Spencer W. Moon.—*Zoning Board*, Elmer H. Spaulding, *Ch.*, Orvin G. Andrews, *Secy*, Clifford H. Belden, Gertrude Coit, William Gunn.—*Planning Board*, Alma Z. Eshenfelder, *Ch.*, Lucile Webster, *Secy*, H. Eugene Grieshaber, Gerald J. Morey, J. Lawrence Peters, Louis S. Sala.—*Health Officer*, Benjamin N. Pennell, D.V.S.—*Chief of Police*, Edward R. Henkle.—*Captain of Police*, John J. Courtney.—*Chief of Fire Dept.*, Thomas H. Shipman.—*Town Attorney*, Edmund J. Eshenfelder.

Justices of the Peace. William A. Cabral, Francis J. Cullen, Harold B. Dean, Thomas F. Dorsey, Jr., Merrill S. Dreyfus, Joseph Dymnicki, Aaron E. Elfenbein, Harry Frischman, Harry Gordon, Jesse Greenes, Isser Gruskin, William T. Hamilton, George A. Hoare, Ella M. Howard, Earle A. Kloter, John R. Leeks, George Lubow, Thomas L. Martin, Constantine Mitchell, Alfred Moutran, Thomas E. Piacenti, Alpheus J. Rankfell, Leo B. Reagan, Jacob Sherb, Charles Silva, Jacob S. Silverstein, Foster K. Sistare, Max M. Sokarl, Louis G. Sokol, Abram A. Washton.

NEW MILFORD

STATISTICS. Litchfield County.—Incorporated, October, 1712. Area, 40,321 acres. Population, 1950, 5,784. Voting district, 1. Children, 950. Grand list, $14,323,157. Indebtedness, $30,000. Rate of taxation, 18 mills. Principal industries, agriculture, the dyeing and bleaching of textiles and the manufacture of concentrated food, furniture, leather goods and accessories. Two hydro electric plants are located here. Transportation—Passenger: Served by

the N.Y., N.H. & H. R.R. Co. and buses of the N. E. Trans. Co. from Danbury; and the E. J. Kelley Co. from Torrington. Freight: Served by the N.Y., N.H. & H. R.R. Co. and numerous motor common carriers. Post-offices, New Milford and Gaylordsville. Rural free and city delivery.

TOWN OFFICERS. (Election, first Monday in October, annually.) *Clerk and Reg.*, Howard H. Peck; Office hours, 9 A.M.—5 P.M.; Location, Town Hall, Main Street; Tel., 900.—*Treas.*, Henry J. Brant.—*Selectmen*, 1st, John H. Adams, William J. Clark, 2nd, G. Eric Carlson.—*Tree Warden*, Wallace F. Ferriss.—*Collector of Taxes*, John E. Bray.—*Assessors*, Homer Buckingham, *Ch.*, Richard Burdett, C. Robert Ohmen.—*Board of Tax Review*, Edwin J. Emmons, Sr., *Ch.*, Frank C. Beach, Frederick P. Planz.—*Registrars of Voters*, Frederick H. Hoyt, Rep., Lawrence J. Lillis, Dem.—*Agent of Town Deposit Fund*, John H. Adams.—*Supt. of Schools*, Weldon R. Knox.—*Board of Education*, Irma C. Ambler, Malcolm H. Carrier, Ellen DeZafra, Gertrude M. Murphy, 1950; George E. Wells, *Ch.*, George D. Lawson, Marion G. Lynch, Emma T. Roth, 1951; Edwin J. Emmons, Sr., Sylvia R. Golden, S. Harold Reynolds, Arthur E. Robinson, 1952.—*Board of Finance*, Leon U. Gridley, *Ch.*, William X. Martin, J. Leo Murphy, Charles J. Osborne, Benjamin H. Stone, Kenneth F. Taylor.—*Health Officer*, Howard G. Stevens, M.D.—*Chief of Police*, John H. Adams.—*Chief of Fire Dept.*, Charles D. Couch.—*Town Attorney*, Carl M. Dunham.

Justices of the Peace, Catherine Allen, Frank C. Beach, Norman M. Dube, Edwin J. Emmons, Francis S. Ferriss, S. Boynton Ferriss, Wallace F. Ferriss, James H. Hastings, Henry J. Kwasniewski, Lawrence J. Lillis, Timothy J. McMahon, Julia A. Mealia, J. Leo Murphy, Charles J. Osborne, Paul S. Richmond, Wesley E. Schultz, Robert L. Sullivan, Robert W. Tiemann, Philip E. Worley.

NEWTOWN

STATISTICS. Fairfield County.—Incorporated, October, 1711. Area, 32,893.77 acres. Population, 1950, 7,368. Voting districts, 2· Children, 777. Grand list, $11,794,035. Indebtedness, Bonds, $300,000. Rate of taxation, 25.7 mills. Borough grand list, $1,524,000. Indebtedness, none. Rate of taxation, 3 mills. Principal industries, agriculture and the manufacture of fire hose, pressure gauges, plastics, paper boxes and wire brushes. Transportation—Passenger: Served by buses of the Flying Eagle Whiteway Lines, Inc. from Danbury, New Haven, Waterbury and Hartford; the N. E. Trans. Co. from Danbury, Waterbury and Hartford; and the Intercity Coach Co. from Danbury and Bridgeport. Freight: Served by the N.Y., N.H. & H. R.R. Co. and numerous motor common carriers. Post-offices, Newtown, Sandy Hook, Botsford and Hawleyville.

BOROUGH OFFICERS. (Election, Tuesday, next after the first Monday in May, annually.) P.O., c/o Warden, Newtown. *Warden*,

Henry L. McCarthy.—*Clerk*, May E. Sullivan.—*Burgesses*, John C. Beers, William A. Honan, S. Curtis Glover, Walter L. Glover, William Hunter, Frank H. Strasburger.—*Fire Inspectors*, John A. Carlson, Paul V. Cavanaugh, Walter A. Reynolds.—*Treasurer*, Walter A. Reynolds.—*Pound Keeper*, John A. Carlson.—*Assessors*, Gilbert D. Aiken, John A. Carlson.—*Board of Tax Review*, Joseph F. Hellauer, Frederic Duncombe.—*Registrar of Voters*, William Hunter. —*Tax Collector*, Charles F. Cavanaugh.—*Zoning Board*, Paul V. Cavanaugh, *Ch.*, Frederic H. Duncombe, *Secy*, Edward J. Bradley, John J. Carmody, Herbert H. Cutler, William Hunter, *Building Inspector*.

TOWN OFFICERS. (Election, first Monday in October, biennially, odd years.) *Clerk and Reg.*, May E. Sullivan; Office hours, 9-12 A.M., 1-5 P.M., except Saturday; Location, Edmond Town Hall; Tel., 170.—*Ass't Clerks*, Isabelle M. Karcheski, Ann L. Winkle.—*Treas.*, Herman W. Parker.—*Selectmen*, 1st, A. Fenn Dickinson (P.O., Sandy Hook), Edward E. Knapp, Walter L. Glover.—*Constables*, Albert S. Boyson, Adolph Carlson, Kenneth W. Casey, Hiram Hanlon, William Melycher, J. Frederick Seman.—*Tree Warden*, Sanford Mead, Jr.—*Collector of Taxes*, Robert N. Camp.—*Assessors*, John A. Carlson, Charles M. Goodsell, F. Robert Mount.—*Board of Tax Review*, Willis F. Arndt, Herman R. Geiger, Edward E. Knapp.—*Registrars of Voters*, Ervin C. Stickles, Jr., Joseph H. A. Symonds, Rep., Fred J. Carmody, John R. Kelly, Dem.—*Agent of Town Deposit Fund*, Herman W. Parker.—*Board of Education*, William A. Honan, *Ch.*, Fred J. Carmody, Raymond L. Hall, *Secy*, Jane Sanford, 1951; John F. Holian, Barbara M. Smith, 1953.—*Board of Finance*, Herbert H. Cutler, *Ch.*, Edward J. Bradley, Paul V. Cavanaugh, William W. Holcombe, Allen Northey Jones, Alice McCallister.—*Health Officer*, Waldo F. Desmond, M.D.

Justices of the Peace, Anthony Amaral, Henry G. Carlson, John A. Carlson, Alvin B. Coger, Edward S. Pitzschler, David Steinfeld.

NORFOLK

STATISTICS. Litchfield County.—Incorporated, October, 1758. Area, 29,006 acres. Population, 1950, 1,547. Voting districts, 2. Children, 310. Grand list, $5,063,713. Indebtedness, $90,000. Rate of taxation, 23 mills. Principal industries, agriculture and the manufacture of fluorescent starters. Transportation—Passenger: Served by the buses of Harry Ablahadian from Winsted and North Canaan. Freight: Served by numerous motor common carriers. Post-office, Norfolk.

TOWN OFFICERS. (Election, first Monday in October, annually.) *Clerk and Reg.*, Harry D. Atwood; Office hours, 9-12 A.M., 1-4 P.M.; Location, Maple Avenue; Tel., 267.—*Ass't Clerks*, Mary O'B. Whalen, Lena T. Atwood.—*Treas.*, Michael T. Hayes.—*Selectmen*, 1st, John J. Curtiss, William R. O'Connor, George E. Lyford.—*Constables*, David R. Curtiss, Patrick DiCaprio, Errol A. Fenn,

Thomas A. Keiller, Alton F. Smith, Howard C. Smith.—*Tree Warden*, John J. Curtiss.—*Collector of Taxes*, Margaret F. Kennedy. —*Grand Jurors*, Harvey V. Ford, George I. Malcolm, John E. Searle, Robert B. Whiting.—*Assessors*, Ernest J. Blanchard, Cecil Dyer, Gerald E. Mulville.—*Board of Tax Review*, Frank G. Bruey, Maude V. Curtiss, Kathleen F. O'Connell.—*Registrars of Voters*, Olive E. Smeltz, Rep., Mary F. O'Connell, Dem.—*Agent of Town Deposit Fund*, Michael T. Hayes.—*Supt. of Schools*, Irving Pike, Jr.—*Board of Education*, Sebastiano Giansiracusa, Dorothy Platt, Jeremiah J. Torrant, 1950; William A. Blatz, Christopher A. Birmingham, Dorothy H. Mulville, 1951; William H. Curtiss, *Ch.*, Edith M. Lyford, Clara Dyer O'Connor, 1952.—*Health Officer*, Frank D. Ursone, M.D.—*Chief of Police*, Alton F. Smith.—*Town Attorney*, James L. Glynn (P.O., Winsted).

Justices of the Peace, Philip E. Curtiss, Sebastiano R. Giansiracusa, M. Norman Mitchell, Robert B. Whiting.

NORTH BRANFORD

STATISTICS. New Haven County.—Incorporated, May, 1831; taken from Branford. Area, 16,498 acres. Population, 1950, 2,006. Voting districts, 2. Children, 373. Grand list, $5,357,768. Indebtedness, $12,000. Surplus, $51,124.46. Rate of taxatioh, 20 mills. Principal industries, agriculture and trap rock (the New Haven Trap Rock Company has one of the largest Trap Rock Quarries in the East and ships by rail; has tidewater docks at Pine Orchard). Transportation—Passenger: Served by buses of the New Haven & Shore Line Railway Co. from New Haven and Guilford. Freight: Served by numerous motor common carriers. The town of North Branford receives mail from Branford post-office by R.F.D. carriers and also has a sub-station of the Branford post-office. The village of Northford has a post-office.

TOWN OFFICERS. (Election, first Monday in October, biennially, odd years.) *Clerk, Reg. and Treas.*, R. Earle Beers (P.O., R.F.D. No. 2, Branford; Exp., Branford); Office hours, by appointment, usually 8 A.M.—6 P.M.; Location, Library Place; Tel., 8-0016.—*Ass't Clerk*, Ruth J. Beers.—*Selectmen*, 1st, Douglas B. Holabird (P.O., R.F.D. No. 2, Branford), Merton F. Wright, Daniel M. Doody.—*Constables*, Charles R. Leonard, *Chief*, Michael Amatrudo, Gerald W. Dabbs, Robert H. Newton, Anthony Rapone, Edward T. Russell, Ernest L. Trumpold.—*Tree Warden*, David M. Burr.—*Collector of Taxes*, Charles R. Leonard.—*Grand Jurors*, Burton S. Colter, Charles H. Meisinger, Jr.—*Assessors*, Robert H. Newton, Anthony Rapone, Frank H. Snow.—*Board of Tax Review*, Charles F. Donadio, George W. Gedney, Edgar E. Johnson.—*Registrars of Voters*, 1st Dist., Ruth M. Foote, 2nd Dist., George Gallager, Rep.; 1st Dist., William T. Williams, 2nd Dist., Grace W. Jennings, Dem.—*Agent of Town Deposit Fund*, R. Earle Beers.—*Board of Education*,

Earl Colter, Sr., *Ch.*, Jennie C. Alling, Charles E. Jennings, III, 1951; George C. Gallager, Joseph J. Lubeck, Peter N. Villecco, 1953.—*Board of Finance*, Ellsworth B. Foote, *Ch.*, Eileen C. Kearney, Stanley T. Williams, 1951; Charles E. Jennings, III, Erwin C. Petry, Walter Snow, 1953.—*Health Officer*, Sterling P. Taylor, M.D. (P.O., North Haven).—*Chief of Constabulary*, Charles R. Leonard.—*Chief of Fire Dept.*, John J. Hartigan.—*Town Attorney*, Ellsworth B. Foote (P.O., Branford).

Justices of the Peace, George Dabbs, Ralph H. Holabird, Arthur K. Huie, Stanley T. Williams.

NORTH CANAAN

STATISTICS. Litchfield County.—Incorporated, May, 1858; taken from Canaan. Area, 12,480 acres. Population, 1950, 2,638. Voting district, 1. Children, 468. Grand list, $5,492,160. Indebtedness, none. Rate of taxation, 24 mills. Principal industries, agriculture and the moulding of precision castings. Transportation—Passenger: Served by the N.Y., N.H. & H. R.R. Co. and buses of Harry Ablahadian, from Winsted and Millerton, N.Y. Freight: Served by the N.Y., N.H. & H. R.R. Co. and numerous motor common carriers. R.F.D. route from Canaan post-office. Post-offices, Canaan and East Canaan.

TOWN OFFICERS. (Election, first Monday in October, annually.) *Clerk and Reg.*, Frank F. Stevens (P.O. and Exp., Canaan); Office hours, 10-12 A.M., 1-4 P.M., Saturday, 10-12 A.M.; Location, Town Hall; Tel., Canaan 204.—*Ass't Clerks*, Anna B. Roger, Cora D. Stevens.—*Treas.*, Francis W. McCarthy (P.O., Canaan).—*Selectmen*, 1st, Edwin B. Stone (P.O., Canaan), William A. Kane, C. Frank Hitchcock.—*Constables*, Paul Amenta, Burt J. Ball, 3rd, Keith N. Beebe, William A. Kane, Foss B. Webb.—*Tree Warden*, Edwin B. Stone.—*Collector of Taxes*, Peter J. Foley.—*Grand Jurors*, Charles Picken, Andrew V. Potter.—*Assessors*, Harry N. Anderson, George S. Mather, Rosalie I. Scott.—*Board of Tax Review*, G. Edward Byers, Irving Gaylord, Arthur D. Nosworthy.—*Registrars of Voters*, Kathleen M. Whitsford, Rep., Mary V. O'Neil, Dem.—*Agent of Town Deposit Fund*, Francis W. McCarthy.—*Supt. of Schools*, Wilmer L. Shultz.—*Board of Education*, Allerton Eddy, *Ch.*, John R. Elliott, 1950; Edward W. Houston, Roy S. Perkins, 1951; Rolland B. Allyn, George B. Hardenbergh, 1952.—*Board of Finance*, Frank A. Whiting, *Ch.*, Charles A. Beaujon, Jr., Allyn Fuller, George F. Laffargue, Norman W. Moore, Roy S. Perkins.—*Health Officer*, Robert C. Sellew, Sr., M.D. (P.O., Canaan).—*Town Attorneys*, Becket & Wagner (P.O., Lakeville).

Justices of the Peace, N. Watson Hardenbergh, Jr., C. Frank Hitchcock, Edward W. Houston, Lester B. Root, J. Clinton Roraback.

NORTH HAVEN

STATISTICS. New Haven County.—Incorporated, October, 1786; taken from New Haven. Area, 13,890 acres. Population, 1950, 9,192. Voting district, 1. Children, 1,815. Grand list, $23,241,399. Indebtedness, $682,000. Rate of taxation, 27 mills. Principal industries, the manufacture of abrasives, asbestos and miscellaneous non-metallic mineral products, cutlery, tools and general hardware, industrial chemicals, miscellaneous wood products, structural clay products, fertilizers, machinery, professional and service equipment, plumbing and heating. Transportation—Passenger: Served by the N.Y., N.H. & H. R.R. Co. and buses of the N. E. Trans. Co. from New Haven and Hartford; and the Conn. Co. from New Haven and Wallingford. Freight: Served by the N.Y., N.H. & H. R.R. Co. and numerous motor common carriers. Post-offices, North Haven and Clintonville.

TOWN OFFICERS. (Election, first Monday in October, biennially, odd years.) *Clerk and Reg.*, Waldo S. Blakeslee; Office hours, 9 A.M. —4:30 P.M.; Location, Church Street; Tel., New Haven 2-0790.—*Ass't Clerk*, Marian M. Judd.—*Treas.*, Harry G. Wiberg (P.O., Hamden).—*Selectmen*, 1st, Joel P. Beach, Elmer W. Davis, Alfred G. Davidson, Jr.—*Constables*, William Kober, Roland Osmun.—*Tree Warden*, Angelo Binardo.—*Collector of Taxes*, Waldo S. Blakeslee.—*Grand Jurors*, Robert W. Leavenworth, Daniel D. Morgan.—*Assessors*, Charles M. Andersen, Ross B. Judd, Kingsley Leighton.—*Board of Tax Review*, Frederick W. Alling, Oscar Smith, Edwin S. Wooding.—*Registrars of Voters*, Earle C. Fowler, Rep., John Mastroianni, Dem.—*Agents of Town Deposit Fund*, Pasquale Rosadini, Oscar Smith.—*Supt. of Schools*, Maurice Hammond.—*Board of Education*, Edna Brockett, Lawrence A. Dunn, Anna O'Connor, 1951; John M. C. Betts, Thomas Buchan, Richard M. Rice, 1953; Robert Giaimo, Lawrence B. Grew, *Ch.*, Eric Hillbom, 1955.—*Board of Finance*, Ralph B. Hemingway, *Ch.*, Joel P. Beach, Rosario Giaimo, Harry B. Keffer, Chris Knudsen, William C. MacKenzie, Edward G. Nutile.—*Zoning Board and Town Plan Commission*, Robbins H. Miller, *Ch.*, Grace D. Bacon, Archie Hawkin, John K. Palmer, Richard M. Rice.—*Health Officer*, Sterling P. Taylor, M.D.—*Chief of Police*, Leno Bernieri.—*Chief of Fire Dept.*, W. Elliott Flower. —*Town Attorney*, Albert W. Cretella (P.O., New Haven).

Justices of the Peace, Waldo S. Blakeslee, Herbert S. MacDonald.

NORTH STONINGTON

STATISTICS. New London County.—Incorporated, May, 1807; taken from Stonington. Area, 36,316 acres. Population, 1950, 1,366. Voting district, 1. Children, 284. Grand list, $2,213,006. Indebtedness, $12,464.20. Rate of taxation, 23 mills. Principal industry, agriculture. Transportation—Passenger: Served by buses of John C. Madsen from Norwich and Westerly, R. I. Freight: Served by numerous motor common carriers. Post-office, North

Stonington. Rural delivery to Ashwillet from Norwich and two rural deliveries from North Stonington post-office through said town, also, through south part of town from Westerly, R. I., Route 2, and southwest part of town served from Mystic, Route 2.

TOWN OFFICERS. (Election, first Monday in October, annually.) *Clerk, Reg. and Treas.*, Charles R. Brown (Acting); Office hours, 10 A.M.—4 P.M.; Location, Town Hall; Tel., Mystic 869-J3.—*Ass't Clerk*, Charles R. Brown.—*Selectmen*, 1st, Ellsworth C. Gray, Thomas McGowan, Charles P. Palmer, Jr.—*Constable*, Elias B. Miner.—*Tree Warden*, Ellsworth C. Gray.—*Collector of Taxes*, Charles R. Brown.—*Grand Juror*, David L. Stillman.—*Assessors*, Robert E. Hescock, Clifford A. Stinson.—*Board of Tax Review*, Irving G. Eccleston, Maurice C. Miner, Jr., Irja E. Niemi.—*Registrars of Voters*, Hattie E. White, Rep., Irja E. Niemi, Dem.—*Agent of Town Deposit Fund*, Ellsworth C. Gray.—*Board of Education*, Irja E. Niemi, Elinor C. Stewart, *Secy*, 1950; J. Franklin Brown, *Ch.*, George Fontaine, 1951; Carolyn S. Eccleston, Helen Johnson, 1952.—*Board of Finance*, Robert H. Welwood, *Ch.*, Joseph P. Crider, G. Raymond Eccleston, Ernest L. Johnson, Kenneth Johnson, Irving R. Main.—*Health Officer*, Bradford B. Crandall, M.D. (P.O., Mystic).—*Chief of Fire Dept.*, Jack Sylvia.—*Town Attorney*, H. W. Rathbun (P.O., Westerly, R. I.).

Justices of the Peace, J. Bard Bill, Noah R. Carocari, George E. Fontaine, Alice F. Gray, George F. Madden, Robert H. Welwood.

NORWALK

STATISTICS. Fairfield County.—Incorporated, September 11, 1651. Town and city consolidated, January, 1913. Area, 15,777 acres. Population, 1950, 49,458. Voting districts, 6. Children, 8,364. Grand list, $107,285,370. Bonded indebtedness, $3,337,000. Rate of taxation, city 37 mills, town 25.4 mills. Principal industries, the manufacture of air-conditioning equipment, air compressors, boilers, batteries, electrical equipment, furniture, hats, kitchen equipment, machine tools, mattresses, neckties, plastics, pocketbooks, pumps, radio retainers, robes, tanks, tires, toys, tubes, valves, woven labels, clothes, slippers, shoes, etc. Transportation—Passenger: Served by the N.Y., N.H. & H. R.R. Co. and buses of the Conn. Railway & Lighting Co. from Stamford, Bridgeport and New Canaan; and the N. E. Trans. Co. from Danbury. Freight: Served by the N.Y., N.H. & H. R.R. Co. and numerous motor common carriers. Post-offices, Norwalk, South Norwalk and Rowayton.

CITY OFFICERS. (Election, first Tuesday after first Monday in November, biennially, odd years.) *Mayor*, Irving C. Freese.—*City Clerk*, John A. Hansen.—*Ass't City Clerk*, Josephine Piccione.—*Councilmen*, 1st Ward, Nicholas J. Bredice, Joseph Banyard, Jennie F. Cave; 2nd Ward, Abe Tarlov, Alex A. Salancy, Philip J. Matro; 3rd Ward, Francis X. Kirmayer, William R. Jones; 4th

Ward, Eugene Englund, Earle F. Hyatt, Ralph A. Fabrizio; 5th Ward, Lester C. Gilman.—*Treas.*, Kenton M. Ericson.—*Corporation Counsel*, Robert B. Devine.—*Comptroller*, Louis A. Kupan.—*Commissioner of Public Works*, Paul J. James.—*City Engineer*, Everett H. Stowe.—*City Sheriff*, Frederick H. Madden, III.—*Health Officer*, George B. Davis, M.D.—*Milk and Sanitary Inspector*, Reginald Raphael.—*Tax Collector*, Vincent L. Hayes.—*Ass't Tax Collector*, Wilmot W. Thornton.—*Registrars of Voters*, John A. Mills, Rep., Ambrose M. Gaynor, Dem., Christian Hansen, Soc.—*Tax Commissioner*, Charles T. McGovern.—*Ass't Tax Commissioner*, Roy G. Spescha.—*Building Inspector*, Eugene S. Seymour.—*Ass't Building Inspector*, Frank J. Guarnieri.—*Ass't Building Inspector (Plumbing)*, Martin A. Ratchford.—*Ass't Building Inspector (Electrical)*, Herman A. Cinque.—*Chief of Police*, Jeremiah F. Dorney.—*Chief of Fire Department*, Charles A. Volk.—*Assessors*, Charles T. McGovern, Roy G. Spescha, *Ass't.*—*Board of Tax Review*, Arthur W. Billard, Arthur W. Day, Harry Tarlov.—*Board of Education*, Milton Bruchac, Margaret E. Buckley, Joseph F. Oddie, 1950; Louis G. Simon, *Ch.*, Thomas A. Kirkwood, Theos A. Langlie, 1952; Faire Edwards, Louis P. Gallet, Dorothy Gloetzner, 1954.—*Board of Estimate and Taxation*, Joseph Chiarappa, Joseph W. Davis, Kenneth F. Fagan, Paul A. Hunt, George L. Meyers, John A. Poole.—*Zoning Board of Appeals*, Robert E. Howard, *Ch.*, Paul E. Miklovich, Lubert Riccio, Franklin Smith, Kenneth Thomas.—*Zoning Commission*, Herbert J. Stursberg, *Ch.*, George R. Brazil, Morgan J. Callahan, John A. Canevari, Thomas A. Kirkwood.—*Director of Public Welfare*, Louise Draves.

TOWN OFFICERS. (Election, Tuesday after first Monday in November, biennially.) *Clerk and Reg.*, Clayton F. Gregory (P.O., So. Norwalk); Office hours, 9 A.M.—5 P.M.; Location, City Hall; Tel., 6-1155 and 8-0869.—*Ass't Clerks*, Lillian W. Hendrick, Mabel G. Ireland.—*Treas.*, Kenton M. Ericson.—*Selectmen*, 1st, Henry R. Joyce, Franklin S. Weed, Patrick J. Davey.—*Constables*, Charles F. Boerum, David Czako, Joseph Fullin, James P. Johnson, Martin C. O'Marra, Emil C. Rasmussen, Percy Schilepsky, Henry E. Simon.—*Registrars of Voters*, John A. Mills, Rep., Ambrose M. Gaynor, Dem., Christian Hansen, Soc.

Justices of the Peace, Frank A. Colombo, Stephen Dokus, Archibald Driscoll, John A. Dwyer, Frank B. Ford, Leo J. Frank, Frank Gaudiano, William M. Genuario, David Harrison, Georgianna T. Jackson, Raymond Langlois, Benjamin A. Mangels, William A. Perkins, William Pinto, Max Raskin, George W. Ross, Jeanne Scully, Harry Sperling, Charles L. Spitz, Ernest R. Wilson.

NORWICH

STATISTICS. New London County.—Settled, 1660; incorporated, 1784. Area, 18,708 acres. Population, 1950, 37,571. Voting districts, 10. Children, 6,094. Grand list, $66,476,945. Indebtedness, $681,000. Rate of taxation, 20.5 mills. City grand list,

$33,000,000. Indebtedness, $2,200,100. Rate of taxation, 16 mills. Principal industries, the manufacture of textiles, velvet, thermos bottles, cartons, plastics, shoes, tinsel, clothing and plumbing equipment. Transportation—Passenger: The Central Vermont Railway and buses of the Conn. Co. from New London, Putnam and Willimantic; the Short Line, Inc., from Hartford; John C. Madsen from Westerly, R. I.; and Marian K. Pajer from Stafford Springs. Freight: Served by the N.Y., N.H. & H. R.R. Co. and the Central Vermont Railway and numerous motor common carriers. Post-offices, Norwich, Greenville, Norwichtown, Yantic and Taftville. Rural free delivery to country districts.

CITY OFFICERS. (Election, first Monday in June, biennially, even years.) *Mayor*, Richard F. Marks.—*Aldermen*, Francis A. Bielecki, William A. Day, Richard V. Foley, Anthony G. Kirker.—*Councilmen*, Francis W. Riley, George F. Ring, Jr., James J. Quarto, Joseph M. Hastedt, Saul Rutchik, Konstanty Sienkowski, Richard J. Hourigan, Robert J. Storms.—*Clerk*, John H. Murphy.—*Treasurer*, Alexander Jordan.—*Collector*, Harold T. Robinson.—*Sheriffs*, William J. Dunion, Charles G. Langlais.—*Water Commissioners*, Felix P. Callahan, John H. Carney, John Kapteina, Michael J. Shea, Walter H. Wibberley, Earl Whitehead.—*Chief of Police*, John R. Donovan.—*Chief of Fire Dept.*, Joseph Tracy.—*Health Officer*, Mario J. Albamonti, M.D.

TOWN OFFICERS. (Election, first Monday in October, biennially, odd years.) *Clerk and Reg.*, J. Dyer Potter; Office hours, 9 A.M.—5 P.M., Saturday, 9-12 A.M.; Location, City Hall; Tel., 7-4001.—*Ass't Clerks*, Mary G. Ward, Yvonne E. Benac.—*Selectmen*, 1st, Thomas F. Dorsey, Edward Adams, Clarence A. Lillibridge. —*Constables*, George M. Allen, Edward J. Busch, Albert J. Demicco, Anthony J. Grzymkowski, Edmund Morse Taft, Jr., Carl R. Weeman.—*Collector of Taxes*, Harold T. Robinson.—*Assessors*, William P. Murphy, William S. Murray, Joseph P. Wojciechowski.—*Board of Tax Review*, Mary H. Heebner, Ralph P. Malo, John Orzech.—*Registrars of Voters*, Walter H. Wibberley, Rep., David P. Kane, Dem.—*Agents of Town Deposit Fund*, John Evans, Kenneth W. Fox, Alexander Jordan, Reginald Reynolds.—*Supt. of Schools*, Thomas W. Mahan.—*Board of Education*, Joseph Hall, Jr., *Ch.*, William J. O'Brien, 1951; Edward G. McKay, 1952; Thomas J. Kelly, Florence A. Rich, 1953.—*Board of Finance*, Geurson Silverberg, *Ch.*, Wilfred P. Cote, William Evans, Edwin G. Hellyar, Henry A. Lucas, Hartwell G. Zuerner.—*Zoning Board*, Thomas F. Dorsey, *Ch.*, Henry Levine, Richard F. Marks, Joseph Molinari, Henry St. Germaine.—*Health Officer*, Clarence G. Thompson, M.D.—*Chief of Police*, John R. Donovan.—*Chief of Fire Dept.*, Joseph P. Tracy.—*Town Attorney*, John Eldred Shields.

Justices of the Peace, William J. Barrett, Allyn L. Brown, Jr., Orrin Carashick, Charles W. Cassidy, Eli L. Cramer, William A. Day, Frank N. Gardner, George Gilman, Edward Gladue, Josiah Greenstein, Edward C. Hamill, Stephen P. Hoffman, Charles V.

James, Clement J. Kiczuk, Joseph S. Longo, Maurice W. Meyer, Richard L. Norman, Walter Pawlowski, Mazie D. Potter, Joseph H. Richard, Lee Roy Robbins, Samuel I. Safenovitz, Harry Schwartz, Matthew J. Sheridan, John E. Shields, Geurson D. Silverberg, Irving Spiro, George H. Strouse, Jr., Joseph P. Wojciechowski, Earle M. Wood.

OLD LYME

STATISTICS. New London County.—Set off from Saybrook, February 13, 1665; incorporated, May, 1855, as South Lyme; taken from Lyme; name changed in 1857. Area, 16,893 acres. Population, 1950, 2,101. Voting district, 1. Children, 373. Grand list, $8,920,-022. Indebtedness, $120,000. Rate of taxation, 19 mills. Principal industries, agriculture and the manufacture of hand weavers, chocolates, metal assembly bins and trays, industrial air-cleaners, and small boat building. Transportation—Passenger: Served by buses of the New Haven & Shore Line Railway Co., Inc. from New Haven and New London. Freight: Served by the N.Y., N.H. & H. R.R. Co. (carload lots), and numerous motor common carriers. Post-offices, Old Lyme and South Lyme.

TOWN OFFICERS. (Election, first Monday in October, biennially, odd years.) *Clerk and Reg.*, Arvine C. Wales; Office hours, 9 A.M.—2 P.M., Monday through Friday; Location, Memorial Town Hall; Tel., Lyme 331.—*Ass't Clerk*, Theresa K. Moore.—*Treas.*, Willard C. Huntley.—*Selectmen*, 1st, James A. Gould, Roger Pierson, Daniel Moore.—*Constables*, Erling Blackwell, Wilbur Goss, T. Douglas Haynes, William McCarthy, James B. Noyes.—*Tree Warden*, James A. Gould.—*Collector of Taxes*, N. Rutherford Sheffield.—*Grand Jurors*, Douglas Bramble, Winfield Scott Clime, Robert Roach.—*Assessors*, Myron Mitchell, *Ch.*, Percy D. Bramble, Alfred S. Howard.—*Board of Tax Review*, Clifford R. Howard, *Ch.*, James A. Davey, William H. Tooker.—*Registrars of Voters*, Helen McC. Pierson, Rep., Marcella Havens, Dem.—*Agent of Town Deposit Fund*, Willard C. Huntley.—*Supt. of Schools*, Willis H. Umberger.—*Board of Education*, Clifford V. Champion, *Ch.*, 1950; Harriet H. Hoag, Paul A. Hopper, Shirley A. Saunders, 1951; John H. Appleby, Gertrude W. Barney, Elizabeth Hartung, 1952; Oscar Frederickson, James Tyler Patterson, 1953.—*Board of Finance*, John F. Tucker, *Ch.*, Francis J. Corsino, Harold P. Garvin, Robert M. Leaver, Clyde J. Manniel, Daniel Woodhead.—*Zoning Commission*, L. Horatio Biglow, *Ch.*, Edward Barber, Maybelle Nugent, Philip Peck, John J. Speirs.—*Zoning Board of Appeals*, John Molloy, *Ch.*, A. K. Atkins, John L. Brevoort, Elizabeth M. Griswold.—*Zoning Enforcement Officer*, Norris L. Bull.—*Health Officer*, Ellis K. Devitt.—*Chiefs of Fire Dept.*, Clifford Bean, So. Lyme; Everett Burk, Old Lyme.

Justices of the Peace, Walter D. Jenckes, Karl A. Kloss, Harold P. Layden, Myrtie D. Peck, Shirley Saunders.

OLD SAYBROOK

STATISTICS. Middlesex County.—Incorporated, July 8, 1854. Area, 11,561 acres. Population, 1950, 2,468. Voting district, 1. Children, 473. Grand list, $8,218,164. Indebtedness, $200,199. Rate of taxation, 24 mills. Borough of Fenwick, grand list, $505,755. Indebtedness, $3,000. Rate of taxation, 20 mills. Principal industries, agriculture, boat building and the manufacture of food processing equipment, appliances, tools and dies. Transportation—Passenger: Served by the N.Y., N.H. & H. R.R. Co. and buses of the New Haven & Shore Line Railway Co., Inc. from New Haven, New London and Middletown. Freight: Served by the N.Y., N.H. & H. R.R. Co. and numerous motor common carriers. Post-offices, Old Saybrook and Saybrook Point.

TOWN OFFICERS. (Election, first Monday in October, biennially, odd years.) *Clerk and Reg.*, James H. Day; Office hours, 9-12 A.M., 1-4 P.M., Saturday, 9-12 A.M.; Location, Town Hall, Main St.; Tel., Saybrook 227.—*Ass't Clerk*, Alice E. Stannard.—*Treas.*, Howard T. Chapman.—*Selectmen*, 1st, G. Fred King, Joseph H. Darling, Egidio Baldoni.—*Constables*, Howard Clark, Philip Gleason, Francis Harvey, Joseph Massini, Michael O'Day, Thomas Sanders, Albert Schollkopf.—*Tree Warden*, Clifford Patterson.—*Collector of Taxes*, Olive N. Clark.—*Grand Jurors*, Samuel Birck, Harold Cushman, James U. Dibble, John Fisher, Anthony LaCastro, Nicholas Leardi.—*Assessors*, Laurence Day, John Fisher, Ethel Heiney.—*Board of Tax Review*, James Fillmore, Francis Harvey, Anthony LaCastro.—*Registrars of Voters*, Marjorie Morgan, Rep., Philip Gleason, Dem.—*Agent of Town Deposit Fund*, Howard T. Chapman.—*Supt. of Schools*, Joseph Walsh.—*Board of Education*, John Baldoni, Joel Beard, Edith M. Smith, 1951; Arleen Welles, *Ch.*, George Crawford, 1953; William Morrin, Louise Nash, Joseph Ranelli, 1955.—*Board of Finance*, Arthur S. Knox, *Ch.*, Fred J. LaMay, Irving LaMay, Benedict O'Brien, Two Vacancies.—*Zoning Board*, Robert Sadler, *Ch.*, Robert Bohn, Jr., Harold Cushman, Wesley Porter, George Wright, Jr.—*Town Plan Commission*, Nathan Abetz, *Ch.*, Eva C. Fitch, G. Durwood Maynard, William E. Nisbet, Clayton Welles, Juliana Ziprik.—*Health Officer*, G. Robert Saunders, M.D.—*Chief of Fire Dept.*, Clifford Patterson.

Justices of the Peace, Gino Baldi, Herbert W. Byington, Jr., George E. Kirtland, Anthony V. LaCastro, Joseph Massini, James J. Sposato.

ORANGE

STATISTICS. New Haven County.—Incorporated, May, 1822; taken from Milford and New Haven.—(Town of West Haven set off June, 1921.) Area, 11,184 acres. Population, 1950, 3,019. Voting district, 1. Children, 503. Grand list, $8,720,565. Indebtedness, $484,000. Rate of taxation, 20 mills. Principal industries, printing, woodworking, plant breeders, home builders, and the manufacture

of rubber products, tote boxes, overhead doors, burial vaults, truck bodies, cedar furniture, grafting wax, steel sash. Transportation—Passenger: Served by buses of the Conn. Co. from New Haven and the Conn. Railway & Lighting Co. from Waterbury. Freight: Served by the N.Y., N.H. & H. R.R. Co. and numerous motor common carriers. Post-office, Orange.

TOWN OFFICERS. (Election, first Monday in October, biennially, odd years.) *Clerk and Reg.*, Howard B. Treat; Office hours, 9:30 A.M.—4:30 P.M., Saturday, 9:30-12 A.M.; Location, Town Hall; Tel., New Haven 7-9810.—*Ass't Clerk*, Catherine E. Pardee.—*Treas.*, Frederick E. Ross.—*Selectmen*, 1st, W. Arnold Hine, Howard J. Graff, Elmer L. Manley.—*Constable*, W. Curtiss Sperry.—*Tree Warden*, Edgar L. Vaughn.—*Collector of Taxes*, Nelson D. Booth.—*Grand Jurors*, George M. Curtis, Jr., Lucy Cuzzocreo, Evelyn M. Heim, Aili Pooman, David Torrence, Chris F. Winkle.—*Assessors*, Clark N. Howlett, Catherine E. Pardee, Henry Peterson.—*Board of Tax Review*, Benjamin T. Clark, Joseph McMahon, Sr., Stanley B. Wright.—*Registrars of Voters*, Herman Tetsloff, Rep., William Blennerhassett, Dem.—*Agent of Town Deposit Fund*, Frederick E. Ross.—*Supt. of Schools*, Mary Tracy (Acting).—*Board of Education*, John B. Lightfoot, *Ch.*, Augusta Alling, *Secy*, Frederick Lutz, Curtis H. Thompson, Emma VanArman, 1951; Agnes Monck, Julia T. Wright, 1953; Fred D. Moller, Marguerite S. O'Sullivan, 1955.—*Town Plan and Zoning Commission*, Howard S. Ransom, *Ch.*, Gerald Bartram, John B. Grant, Frederick J. Hine, William Lindsay.—*Health Officer*, Allan K. Poole, M.D.—*Chief of Police*, Carl Peterson.—*Chief of Fire Dept.*, Chris F. Winkle.

Justices of the Peace, Arvid Anderson, Henry Peterson, Howard S. Ransom, Willis Wilkinson.

OXFORD

STATISTICS. New Haven County.—Incorporated, October, 1798; taken from Derby and Southbury. Area, 20,022½ acres. Population, 1950, 2,031. Voting district, 1. Children, 357. Grand list, $4,511,100. Indebtedness, $190,000. Rate of taxation, 22 mills. Principal industry, agriculture. Transportation—Freight: Served by numerous motor common carriers. Rural free delivery from Seymour and Southbury.

TOWN OFFICERS. (Election, first Monday in October, biennially, odd years.) *Clerk and Reg.*, Arthur Hoyt (P.O. and Exp., Seymour); Office hours, 9 A.M.—12:30 P.M., 2-4:30 P.M., Monday, Tuesday, Wednesday; Location, Oxford Center, Route No. 67; Tel., Seymour 3202 or 2480.—*Ass't Clerk*, Viola E. Martin.—*Treas.*, Richard E. Nyberg (P.O., Seymour).—*Selectmen*, 1st, Frederick R. Bice, Jr., (P.O., Seymour), Gerald Boudreau, Justis Booth.—*Constables*, Demetro Dytko, Oscar C. Olsen, Joseph Prokop, John A. Sears.—*Tree Warden*, Chauncey B. Sanford.—*Collector of Taxes*, Cyrus J. Shelton.—*Grand Jurors*, Richard C. Jacobs, Edward Oczkowski,

Stanley G. Seccombe, H. Leslie Tomlinson, Edward Viavoda.—*Assessors*, Willis Bartow, Raymond Godshall, David Hall.—*Board of Tax Review*, Robert Z. Hawkins, Richard C. Jacobs, Harold Osborn.—*Registrars of Voters*, Earle S. Oleson, Rep., Viola A. Madorno, Dem.—*Agents of Town Deposit Fund*, William R. Curtiss, J. Mabel Lum, Edward Rowland.—*Supt. of Schools*, Eric Hirst.—*Board of Education*, Nicholas Madorno, Adelaide Miles, 1951; Franklyn R. Sanford, *Ch.*, Frances Schoenberg, 1952; Helen Prokop, Louis Tomlinson, 1953.—*Board of Finance*, C. Arthur Maybury, Jr., *Ch.*, Nelson Cable, Alexander Mikulich, Nicholas Posypanko, David T. Schreiber, Howard Smith.—*Zoning Board*, William Beardsley, *Ch.*, John Begley, Jr., Charles DeBisschop, Frederick Rowland, Chauncey Sanford.—*Health Officer*, Oscar C. Rogol, M.D. (P.O., Seymour).—*Chief of Police*, Frederick R. Bice, Jr.—*Chief of Fire Dept.*, Earle S. Oleson.—*Town Attorney*, Leon E. McCarthy (P.O., Ansonia).

Justices of the Peace, William D. Downs, Charles R. Kirk, Jessie Mabel Lum, Atwater C. Treat.

PLAINFIELD

STATISTICS. Windham County.—Incorporated, May, 1699. Area, 17,000 acres. Population, 1950, 8,052. Voting districts, 3. Children, 1,610. Grand list, $8,858,093. Indebtedness, $138,675.13. Rate of taxation, 31 mills. Principal industries, the manufacture of metal furniture, plastics, cotton cloth, thread, bath robes, woolen cloth, worsted cloth, curtains, wooden pallets, cement blocks, jewelry. Transportation—Passenger: Served by buses of the Conn. Co. from Norwich and Putnam. Freight: Served by the N.Y., N.H. & H. R.R. Co. and numerous motor common carriers. Post-offices, Plainfield, Central Village, Moosup and Wauregan.

TOWN OFFICERS. (Election, first Monday in October, biennially, odd years.) *Clerk, Reg. and Treas.*, Harry H. Potter; Office hours, 9-12 A.M., 1-5 P.M.; Location, Village of Plainfield; Tel., Moosup 1480.—*Ass't Clerk*, Lucienne Methot.—*Selectmen*, 1st, J. Stanley Keech (P.O., Moosup), Stanislas Gervais, Joseph Bohara.—*Constables*, Carl O. Gistedt, Raymond Racine, Alexander Robidoux.—*Tree Warden*, J. Stanley Keech.—*Collector of Taxes*, Arthur J. Couture.—*Assessors*, Richard W. Daggett, Charles Mathieu, Henry Potvin.—*Board of Tax Review*, William E. Doyle, Isidore Mercier, Romeo Vezina.—*Registrars of Voters*, 1st Dist., William F. Eaton, 2nd Dist., Alice Roberts, 3rd Dist., Alfred Dalbec, Rep., 1st Dist., Antonio E. Demuth, 2nd Dist., Clovis Beausoleil, 3rd Dist., Vincent Sullivan, Dem.—*Agent of Town Deposit Fund*, Harry H. Potter.—*Supt. of Schools*, Ralph W. Osborne.—*Board of Education*, George Gosselin, Jr., Arthur J. Goven, Rose Reid, 1951; George Despathy, Henry J. Marchesseault, Clara A. Robitaille, 1953; James H. Lynch, *Ch.*, Joseph Chamberland, Angelo Gulino, 1955.—*Board of Finance*, Arthur A. Chase, *Ch.*, Eugene W. Bellavance, Nobert Brodeur, Henry C. Haskell, Walter P. Lathrop, Joseph P. Smith.—

Health Officer, Arthur A. Chase, M.D.—*Chief of Police*, J. Stanley Keech.—*Chief of Fire Dept.*, Irving Barber.

Justices of the Peace, Diana Barber, Walter Collin, Aurele Dion, Edward T. Dion, Raymond J. Gosselin, Charles Mathlieu, Romeo R. Vezina, William Watson.

PLAINVILLE

STATISTICS. Hartford County.—Incorporated, May, 1869; taken from Farmington. Area, 6,020 acres. Population, 1950, 9,784. Voting district, 1. Children, 1,856. Grand list, $18,835,854. Indebtedness, $252,000. Rate of taxation, 29 mills. Principal industries, agriculture and the manufacture of electrical sundries, ball bearings, gray iron castings, iron pipe and fittings, grinding machines and springs. Transportation—Passenger: Served by the N.Y., N.H. & H. R.R. Co. and buses of the Bristol Traction Co. from Bristol; and the Conn. Railway & Lighting Co. from New Britain and Meriden. Freight: Served by the N.Y., N.H. & H. R.R. Co. and numerous motor common carriers. Post-office, Plainville.

TOWN OFFICERS. (Election, first Monday in October, biennially, even years.) *Clerk and Reg.*, James E. Usher; Office hours, 9-12 A.M., 1:30-5 P.M., Saturday, 9-12 A.M.; Location, 29 Pierce St.; Tel. 9.—*Ass't Clerk*, Pauline McNaught.—*Treas.*, Robert E. Onorato.—*Selectmen*, 1st, Ronald W. Hyatt, Louis Bonesio, J. Richard Burke.—*Constables*, Leo L. Dalpe, Anton Grocki, Edward Jakubiak, Joseph Jakubiak, Joseph R. Martin, Joseph Pavano, Andrew J. Sataline.—*Tree Warden*, George Hayden.—*Collector of Taxes*, George W. Bartlett.—*Grand Jurors*, Stanley S. Gwillim, Edward Madeley, Ole W. Robertson.—*Assessors*, Howard Martin, *Ch.*, Joseph Pavano, Cecil B. Turton.—*Board of Tax Review*, Arthur W. Root, *Ch.*, Albert C. Helm, Frank J. Riggs.—*Registrars of Voters*, Andrew J. Sataline, Rep., Henry J. Kallenbach, Dem.—*Supt. of Schools*, Ervin E. Trask.—*Board of Education*, Salvatore Fortuna, Howard Knapp, 1950; Richard L. Goodwill, *Ch.*, Lawrence R. Kegel, 1952; Walter Hiltpold, Walter Majsak, 1954.—*Board of Finance*, Herman A. Papenfoth, *Ch.*, Eldred Couch, Edward J. Dyer, William A. Gnazzo, Frank O'Brien, Charles Taetsch.—*Zoning Board*, John Villardi, *Ch.*, Clyde Finnemore, Vincent P. Ringrose, Arthur Roberts, William Tolli.—*Town Plan Commission*, Richard Florian, *Ch.*, William J. Cooke, Frank P. Foran, William Harwood, Frank J. Riggs, Loyal L. Smith.—*Health Officer*, George F. Cook, M.D.—*Chief of Police*, Louis Datoli.—*Chief of Fire Dept.*, William Foran.—*Town Attorney*, Arnold M. Sweig.

Justices of the Peace, Frank J. Riggs, Arthur F. Roberts, Robert C. Simpson, Robert P. Sneideman, Arnold M. Sweig.

PLYMOUTH

STATISTICS. Litchfield County.—Incorporated, May, 1795; taken from Watertown. Area, 13,734 acres. Population, 1950, 6,767.

Voting districts, 2. Children, 1,194. Grand list, $10,158,550. Indebtedness, $30,000. Rate of taxation, 30 mills. Principal industries, agriculture and the manufacture of locks, meters, oven thermometers, pumps, computers, screw machine products and malleable iron castings. Transportation—Passenger: Served by buses of the Bristol Traction Company from Thomaston and Bristol, and by the N.Y., N.H. & H. R.R. Co. Freight: Served by the N.Y., N.H. & H. R.R. Co. and by numerous motor common carriers. Post-offices, Plymouth, Terryville and Pequabuck. Rural free delivery routes, Nos. 1 and 2, from Terryville take in Greystone, Plymouth, East Plymouth and Harwinton.

TOWN OFFICERS. (Election, first Monday in October, biennially, odd years.) *Clerk and Reg.*, Walter L. McClellan (P.O. and Exp., Terryville); Office hours, 9 A.M.—1 P.M., 1:30-5 P.M.; Location, Town Hall, Terryville; Tel., Bristol 6234.—*Ass't Clerk*, William J. Murnane.—*Treas.*, Hayden R. Marsh (P.O., Terryville).—*Selectmen*, 1st, Joseph R. Kasper, Jr., (P.O., Terryville), Lewis H. Mattoon, George M. Seibert.—*Constables*, George H. Foote, John Krinitsky, Stanley J. Kucharski, Hugh F. McCooey, Jr., George Rohe, Erwin Schultz, Joseph Trzuskowski.—*Tree Warden*, Joseph R. Kasper, Jr.—*Collector of Taxes*, William J. Murnane.—*Grand Jurors*, Lucian Dzielinski, Harold Z. Lyga, Leroy J. Naughton, Emil A. Petke.—*Assessors*, Felix Borkowski, Vincent E. Malley, Lester J. Pratt.—*Board of Tax Review*, C. Dana Purrington, Erhart F. Schubert, Harry Taylor.—*Registrars of Voters*, 1st Dist., Joseph Blakeslee, 2nd Dist., Regina Klimas, Rep.; 1st Dist., John J. Ryan, 2nd Dist., Harold Z. Lyga, Dem.—*Agent of Town Deposit Fund*, Joseph R. Kasper, Jr.—*Supt. of Schools*, Thomas A. Shaheen.—*Board of Education*, Edward P. Blake, *Ch.*, Morgan V. Koonz, Kenneth Minor, Thomas H. Taylor, 1951; Ernest M. Malley, Thomas M. Raedy, Waldymr Sadoski, John E. White, Joseph J. Zepecki, 1953.—*Board of Finance*, Thomas F. Bradshaw, *Ch.*, Harold W. Cleveland, Joseph Janik, H. Frank Newcity, Adolph Schrager, Joseph Zalaski.—*Health Officer*, Joseph J. Bowen, M.D. (P.O., Waterbury).—*Chief of Police*, Joseph R. Kasper, Jr.—*Chief of Fire Dept.*, John Gibb.

Justices of the Peace, F. Leslie Cogswell, Grace S. Haase, Morgan V. Koonz, Stella Kornacki, Sophie J. Lass, Richard J. Lerzo, Harold Z. Lyga, Leroy J. Naughton, Emil A. Petke, Frank H. Platt, Sr., Thomas Raedy, Frank E. Szubka, Harry B. Taylor.

POMFRET

STATISTICS. Windham County.—Named and incorporated, May, 1713. Area, 27,206 acres. Population, 1950, 2,008. Voting district, 1. Children, 388. Grand list, $1,823,408. Indebtedness, $139,000. Rate of taxation, 50 mills. Principal industry, agriculture. Transportation—Passenger: Served by the N.Y., N.H. & H. R.R. Co. Freight: Served by the N.Y., N.H. & H. R.R. Co. and numerous motor common carriers. Post-offices, Pomfret, Pomfret Center and Abington.

TOWN OFFICERS. (Election, first Monday in October, biennially, odd years.) *Clerk, Reg. and Treas.*, Willis Covell (P.O., Pomfret Center); Office hours, 9 A.M.—5 P.M.; Location, Pomfret Center; Tel., Putnam 2321-W1.—*Ass't Clerk*, Esther L. Covell.—*Selectmen*, 1st, J. Ellis Pritchard (P.O., Pomfret Center), Leneus S. Swanson, Raymond O. Jackson.—*Constable*, James Mayo.—*Tree Warden*, Roland Baker.—*Collector of Taxes*, Oren O. Weeks.—*Grand Jurors*, Bertrand Benway, E. Newton Searles.—*Assessors*, Elizabeth Rich Baker, Harold E. Cunningham, James P. Sharpe.—*Board of Tax Review*, Mrs. Edgar Bosworth, Michael Cotter, Clarence E. Watson. —*Registrars of Voters*, L. Allen Averill, Rep., Jeremiah J. O'Brien, Dem.—*Agent of Town Deposit Fund*, Willis Covell.—*Supt. of Schools*, John C. Reilly.—*Board of Education*, Elizabeth Sharpe, *Ch.*, James P. Ayers, Ada S. Gallup, 1951; Edward J. Carleton, Bertha Green, Mabel McColl, Jeremiah J. O'Brien, 1953.—*Board of Finance*, Edward J. Bullard, *Ch.*, A. H. Amidon, Clarence Green, John Kelley, Fitz Henry Paine, Lawrence Ryan.—*Health Officer*, Bruce R. Valentine, M.D. (P.O., Abington).—*Chief of Fire Dept.*, Charles Cutler.

Justices of the Peace, L. Allen Averill, Roland E. Baker, Esther L. Covell, M. Winifred French, John Wetherbee.

PORTLAND

STATISTICS. Middlesex County.—Incorporated, May, 1841; taken from Chatham. Area, 17,283 acres. Population, 1950, 5,188. Voting district, 1. Children, 975. Grand list, $8,740,546. Indebtedness, $45,000. Rate of taxation, 23 mills. Principal industries, agriculture, fish cannery, tobacco growing and the manufacture of automatic machinery, paper boxes, fertilizers and insecticides and alloy castings. Transportation—Passenger: Served by buses of the Conn. Co. from Middletown and Hartford; and the New Haven & Shore Line Railway Co., Inc. from New Haven and East Hampton. Freight: Served by the N.Y., N.H. & H. R.R. Co. and numerous motor common carriers. Post-offices, Portland and Gildersleeve. Village delivery, rural free delivery.

TOWN OFFICERS. (Election, first Monday in October, biennially, even years.) *Clerk and Reg.*, David A. Carlson; Office hours, 8:30 A.M.—4:30 P.M., Saturday, 8:30-12 A.M.; Location, Town Hall; Tel., Middletown 6-7749.—*Ass't Clerks*, Josephine V. Bowman, Helen C. Csere.—*Treas.*, McClure E. Ellsworth.—*Selectmen*, 1st, Joseph P. Bransfield, Olivia Stocking.—*Constables*, Adolph Berndtson, Harold J. Coleman, James Flynn, John A. Gayeski, Sherman W. Hall, Joseph Piatti, Jr., Robert Wilcox.—*Tree Warden*, John H. Fay.—*Collector of Taxes*, Wilhelmina Hale.—*Grand Jurors*, John Cooney, Joseph P. MacDonald.—*Assessor*, George B. Horan Company (New Haven).—*Board of Tax Review*, Charles Johnson, Benjamin Keser, John L. Payne.—*Registrars of Voters*, William Condren, Rep., William Bride, Dem.—*Agent of Town Deposit Fund*,

McClure E. Ellsworth.—*Supt. of Schools*, Creighton Magoun.—*Board of Education*, Sidney J. Keser, *Ch.*, Selma Bayley, Philip Gildersleeve, Truman H. Hale, Maxine Umba, 1950; Richard Condon T. Joseph Keane, Carl R. Uriot, 1952.—*Board of Finance*, William R. Peterson, *Ch.*, John C. Barry, Titus S. Hale, Arthur F. Kingsbury, James W. Murphy, George C. Pascall.—*Zoning Board*, John R. Lindemuth, *Ch.*, Clyde Olin Fisher, William Hill, George C. Pascall, Charles J. Seiferman.—*Town Plan Commission*, John R. Lindemuth, *Ch.*, Clyde Olin Fisher, William Hill, George C. Pascall, Charles J. Seiferman.—*Health Officer*, Americo D. Longo, M.D.—*Chief of Police*, Joseph P. Bransfield.—*Chief of Fire Dept.*, William Gildersleeve.—*Town Attorney*, Thomas W. Flood.

Justices of the Peace, John D. Abbey, John J. Benashski, Daniel J. Curtin, Sidney Finkelstein, Richard D. Hyland, Gustaf E. Josephson, Thomas W. McGarry, Harold J. Murphy, Thomas Nolan, Jr., Harry L. Pratt, Louis Valli.

PRESTON

STATISTICS. New London County.—Named, October, 1687. Area, 20,325 acres. Population, 1950, 1,771. Voting districts, 2. Children, 357. Grand list, $1,819,890. Indebtedness, $49,000. Rate of taxation, 35 mills. Principal industries, agriculture and the manufacture of brass and woolen goods. Transportation—Freight: Served by numerous motor common carriers. Post-office, Rural Station, Norwich post-office. Three rural delivery routes through the town.

TOWN OFFICERS. (Election, first Monday in October, biennially, even years.) *Clerk, Reg. and Treas.*, Alice M. Geisthard (P.O. and Exp., R.D. No. 3, Norwich); Office hours, 9 A.M.—3 P.M., Tuesday and Thursday, 9-12 A.M., Saturday; Location, Norwich-Preston City Road; Tel., Norwich 7-8921 or 7-3170.—*Ass't Clerk*, Elizabeth C. Allyn.—*Selectmen*, 1st, Lynwood Crary (P.O., R.D. No. 1, Norwich), Harold Walz, E. Grosvenor Allyn.—*Constables*, Robert Hafner, Orrin Harris, Jr., Caesar Lebuis.—*Tree Warden*, John Dougherty.—*Collector of Taxes*, Lewis Gallup.—*Grand Juror*, Albert Bausch.—*Assessors*, William B. Mitchell, *Ch.*, Raymond Hutchinson, William Sebastian.—*Board of Tax Review*, Henry Bates, John Dickenman, Walter Krohn.—*Registrars of Voters*, John O. Peckham, Rep., Charles Crary, Dem.—*Agent of Town Deposit Fund*, Alice M. Geisthardt.—*Supt. of Schools*, John Reilly.—*Board of Education*, Orrin Harris, Jr., Robert Perriello, Jewell Winkler, 1950; William Leonard, *Ch.*, Grace Gallup, 1952; Gladys Judd, 1954.—*Board of Finance*, Mary E. Peckham, *Ch.*, Otis Browning, Adelbert Magee, Walter McClimon, Gladys Patten, Joseph Polsby.—*Health Officer*, Clarence G. Thompson, M.D. (P.O., Norwich).—*Town Attorney*, Hibberd R. Norman (P.O., Norwich).

Justices of the Peace, E. Grosvenor Allyn, Charles K. Crary. William B. Mitchell, Harold H. Muttart, John O. Peckham.

PROSPECT

STATISTICS. New Haven County.—Incorporated, May, 1827; taken from Cheshire and Waterbury. Area, 8,804.59 acres. Population, 1950, 1,891. Voting district, 1. Children, 425. Grand list, $3,965,994. Indebtedness, $71,400. Rate of taxation, 23 mills. Principal industry, agriculture. Transportation—Passenger: Served by buses of the Conn. Railway & Lighting Co. from New Haven and Waterbury. Freight: Served by numerous motor common carriers. Rural delivery No. 2, Waterbury; No. 2, Naugatuck and West Cheshire. *Voted No Liquor Permit, 1947.*

TOWN OFFICERS. (Election, first Monday in October, annually.) *Clerk and Reg.*, Mildred A. Talmadge (P.O. and Exp., Waterbury); Office hours, 9-11:30 A.M., 1:30-5 P.M., Monday, Tuesday, Thursday, Friday; Location, residence, Waterbury Road; Tel., Waterbury 3-3276.—*Ass't Clerks*, Harry W. Talmadge, Harry W. Talmadge, Jr.—*Treas.*, Gertrude Keenan (P.O., Waterbury 12).—*Selectmen*, 1st, Raymond L. Peffers (P.O., Waterbury 12), Robert S. Gray, John L. Schieffer.—*Constables*, William J. Bercier, Carl C. Canfield, Arthur W. Davis, Francis X. Duigan, Thomas J. Kinsella, Harry W. Talmadge, Jr., John G. Williams.—*Collector of Taxes*, Hattie Nichols. —*Grand Jurors*, Frank A. Doyle, Eugene C. Lewis, Howard C. Sills.—*Assessors*, Robert P. Lee, Clifford F. Rowland, Clifford P. Wallace.—*Board of Tax Review*, Bernice T. Buys, Howard L. Hodges, Hazel F. Perry.—*Registrars of Voters*, Edith B. Canfield, Rep., Louise D. Schieffer, Dem.—*Agent of Town Deposit Fund*, Earl R. Cooley.—*Supt. of Schools*, Eric Hirst.—*Board of Education*, Howard R. Benson, *Ch.*, Berkeley Cooper, Murlyn Dalleywater, Joseph Membrino, 1950; Howard Burnham, Ruth Chandler, 1951; Carleton J. Benson, John S. Holley, Dennis F. Murnane, 1952.—*Board of Finance*, George H. Cowdell, *Ch.*, Leonard Braunies, Edward W. Fanning, Jr., Henry J. Holihan, Michael Pugliese, Merritt Walters.—*Health Officer*, E. Irene Boardman, M.D. (P.O., Waterbury 12).—*Chief of Fire Dept.*, Raymond F. Chandler.—*Town Attorney*, Luke H. Stapleton (P.O., Cheshire).

Justices of the Peace, Howard Burnham, Elmer G. Ericson, Oscar J. Montambault, Lloyd E. Perry.

PUTNAM

STATISTICS. Windham County.—Incorporated, May, 1855; taken from Thompson, Pomfret and Killingly. Area, 12,662 acres. Population, 1950, 9,282. Voting district, 1. Children, 1,681. Grand list, $10,738,102. Indebtedness, none. Rate of taxation, 25 mills. City grand list, $9,665,383. Rate of taxation, 16 mills. Principal industries, agriculture and the manufacture of curtains, boilers, phonograph needles, woolen and worsted goods, optical goods, silk and nylon thread. Transportation—Passenger: Served by the N.Y., N.H. & H. R.R. Co. and buses of the Conn. Co. from Norwich; the Short Line, Inc., from Worcester, Mass., Interstate Bus Corp.,

Springfield, Mass. to Providence, R. I., and Wilfred E. Burdick from Willimantic. Freight: Served by the N.Y., N.H. & H. R.R. Co. and numerous motor common carriers. Post-office, Putnam.

CITY OFFICERS. (Election, first Monday in December, biennially, odd years.) *Mayor*, John N. Dempsey.—*City Clerk*, Gerard J. Lavallee.—*City Treasurer*, Oscar Bouthillette.—*Tax Collector*, Armand E. Farley.—*Alderman at Large*, William F. Hanley.—*Aldermen*, 1st Ward, Mitchel Levesque, Russell I. McNally; 2nd Ward, Frank Carlage, Edward Spellacy; 3rd Ward, Eugene Cartier, Edward Reynolds; 4th Ward, William Hanley, Wilfred Morrell.—*Corporation Counsel*, William Perry Barber.—*City Engineer*, Gilbert F. Perry.—*Superintendent of Streets*, Edgar Dumas.—*Captain of Police*, Henry Mathurin.—*Health Officer*, Morton H. Chapnick, M.D.—*Registrars of Voters*, Wilfred M. Winslow, Jr., Rep., Eugene Berthiaume, Dem.

TOWN OFFICERS. (Election, first Monday in October, biennially, odd years.) *Clerk, Reg. and Treas.*, William J. McCoy; Office hours, 9-12 A.M., 1-5 P.M.; Location, Town Hall, Church Street; Tel., 188.—*Selectmen*, 1st, Ferdinand Gagnon, Normand O. LaRose, John F. Simonzi.—*Tree Warden*, Louis Labonte.—*Collector of Taxes*, Oscar Bouthillette.—*Assessors*, Ulric D. Beausoleil, Waldo E. Chase, Armand E. Farley.—*Board of Tax Review*, Daniel F. Simonzi, Rogers S. Whittemore, Edwin Ziobrowski.—*Registrars of Voters*, Wilfred W. Winslow, Jr., Rep., Eugene Berthiaume, Dem.—*Agent of Town Deposit Fund*, William J. McCoy.—*Supt. of Schools*, Albert J. Murphy.—*Board of Education*, Lila Bertrand, William J. Desaulniers, Albert Duhamel, John F. Simonzi, 1951; William P. Barber, *Ch.*, Elizabeth Gray, Lester G. Herlihy, Edmond M. Keane, Rose B. LaRose, 1953.—*Board of Finance*, Whitman Danielson, *Ch.*, Jean M. Bachand, Leonard D. Beausoleil, Leonard A. Gilman, William J. F. Rafferty, Justin M. Smith.—*Health Officer*, Morton H. Chapnick, M.D.—*Chief of Police*, Henry L. Mathurin.—*Chief of Fire Dept.*, George H. Harper.—*Town Attorney*, William P. Barber.

Justices of the Peace, Oscar Bouthillette, Howard C. Bradford, Bernice J. Delaney, Mahlon H. Geissler, Arthur C. Keith, Walter N. King, Archibald Macdonald, Shirley McGarry, Adelard P. Pepin, Emond Perreault, Peter J. Ryan, Normand A. St. Onge.

REDDING

STATISTICS. Fairfield County.—Incorporated, May, 1767; taken from Fairfield. Area, 20,507 acres. Population, 1950, 2,048. Voting districts, 2. Children, 322. Grand list, $7,516,668. Indebtedness, $309,000. Rate of taxation, 22 mills. Principal industries, agriculture and the manufacture of woven mesh wire. Transportation—Freight: Served by numerous motor common carriers. Post-offices, West Redding, Georgetown, Redding and Redding Ridge.

TOWN OFFICERS. (Election, first Monday in October, biennially, odd years.) *Clerk, Reg. and Treas.*, J. Harold Sanford (Exp., Bethel);

Office hours, 9 A.M.—4:30 P.M., 9-12 A.M., Saturday; Location, Town Hall; Tel., 142.—*Ass't Clerk*, Emma Rider.—*Selectmen*, 1st, S. Harold Samuelson (P.O., R.F.D. No. 2, Danbury), Leslie C. Favreau, Francis D. Vaughn.—*Constables*, J. V. Dudek, Richard Youngberg.—*Tree Warden*, Tracy H. Favreau.—*Collector of Taxes*, E. Clinton Sanford.—*Grand Jurors*, George C. Dayton, John R. Driscoll, Laurence M. Ford, Llewellyn S. Warner.—*Assessors*, Clinton B. Geoppler, George O. Sanford, J. Birdsey Sanford.—*Board of Tax Review*, P. Randolph Bradley, Adolph Mayer, Jr., James Reynolds.—*Registrars of Voters*, 1st Dist., William E. Banks, 2nd Dist., Louise Schroeder, Rep.; 1st Dist., Lucy E. Sanford, 2nd Dist., Harry Colley, Dem.—*Agent of Town Deposit Fund*, J. Harold Sanford.—*Supt. of Schools*, Raymond A. Lumley.—*Board of Education*, Earle H. Balch, *Ch.*, Pauline Farrell, John W. Wilson, Jr., 1951; Marian T. Chase, Helen M. Sanford, Bruce Watson, 1953.—*Board of Finance*, Sherman Baldwin, *Ch.*, Herbert Bronson, Paul Howe, Walter Jacob, H. Sanford Osborn, Margaret Wixted.—*Zoning Board*, Denton Anderson, *Ch.*, Jay H. Cushman, Leslie N. Daniels, Jr., John R. Driscoll, Earle G. Sanford.—*Health Officer*, Kenneth L. Grevatt, M.D.—*Chiefs of Fire Dept.*, Earle G. Sanford, Albert R. Berger, John B. Sanford, Jr.

Justices of the Peace, Stuart E. Grummon, John R. Hardy, Mary Millar, Leo V. Nolan, Jesse P. Sanford.

RIDGEFIELD

STATISTICS. Fairfield County.—Settled, 1708, incorporated, October, 1733. Area, 19,475¾ acres. Population, 1950, 4,315. Voting district, 1. Children, 695. Grand list, $14,887,572. Indebtedness, $102,000. Rate of taxation, town 18 2/3 mills, village 3½ mills. Principal industries, agriculture, nurseries, electronic research and the manufacture of valves and rubber toys. Transportation—Passenger: N. E. Trans. Co. from Danbury and Norwalk, Flying Eagle and Greyhound buses from Ridgefield to New York. Post-office, Ridgefield. Five R.F.D. routes, and one star route.

TOWN OFFICERS. (Election, first Monday in October, biennially, odd years.) *Clerk and Reg.*, Ruth M. Hurzeler; Office hours, 9 A.M.—4:30 P.M., Wednesday, 9-12 A.M., Saturday; Location, Town Hall; Tel. 44.—*Ass't Clerk*, Marie E. Hurzeler.—*Treas.*, Jesse L. Benedict.—*Selectmen*, 1st, Harry E. Hull, Julius Tulipani, Patrick F. O'Keeffe.—*Constables*, James Thomas Brady, Mario Frulla, John Haight, Otto F. Kuhlman, Charles Wade Walker.—*Tree Warden*, Thomas F. Shaughnessy.—*Collector of Taxes*, Arthur J. Carnall.—*Grand Jurors*, Michael E. Bruno, David Gearhart, Jr., Allen Haines.—*Assessors*, Ralph B. Crouchley, Ernest V. Haight, Margaret McGlynn.—*Board of Tax Review*, Harold O. Davis, Paul Morganti, Henry M. Seemann.—*Registrars of Voters*, Robert R. Keeler, Rep., Page F. Kane, Dem.—*Agent of Town Deposit Fund*, Jesse L. Benedict.—*Supt. of Schools*, Edward H. Fuller.—*Board of*

Education, Octavius Carboni, Raymond Iles, Page Kane, 1951; Ralph E. Cramp, Charles P. Izzo, Patrick O'Keeffe, 1952; Karl S. Nash, *Ch.*, Henry E. Chapin, John J. O'Hare, 1953.—*Board of Finance*, Harry E. Hull, *Ch.*, Cleveland Bassett, William Dingee, Francis D. Martin, John J. McCarthy, Robert E. Richardson, Thomas Ryan.—*Zoning Board*, Joseph Bacchiochi, *Ch.*, Charles R. Bliss, Louis Shornick, Ernest F. Sturges, Robert Wohlforth.—*Zoning Board of Appeals*, Robert R. Keeler, *Ch.*, Otto H. Jespersen, Bayeux B. Morgan, Samuel O. Perry, Charles Weitzel, Jr.—*Health Officer*, Francis B. Woodford, M.D.—*Chief of Police*, Harry E. Hull.—*Chief of Fire Dept.*, Earl Sturges.—*Town Attorney*, Joseph H. Donnelly.

Justices of the Peace, Arthur J. Carnall, Leona B. Crouchley, Allen S. Haines, James E. Lynch, Mary V. Mahoney, Loretta F. Potter, Carleton A. Scofield, John White, Levio G. Zandri.

ROCKVILLE*
(*City*)

CITY OFFICERS. (Election, first Tuesday in December, biennially, odd years.) *Mayor*, Frederick S. Berger.—*Clerk*, Margaret B. Kernan.—*Treas.*, Wilfred A. Lutz.—*Sheriff*, Howard Luffman.—*Assessors*, Peter Genovesi, Nicholas Pawluk, Albert R. Tennstedt.—*Board of Tax Review*, Margaret B. Kernan, Frederick S. Berger, Wilfred A. Lutz.—*Tax Collector*, Leo B. Flaherty, Jr.—*Aldermen at Large*, Leo B. Flaherty, Joseph L. Bouchard, Francis B. Cratty, William Weber.—*Aldermen*, 1st Ward, James Doherty, James E. Rohan; 2nd Ward, John Peters, Stuart Neff; 3rd Ward, Harry F. Ertel, Thomas J. Kernan; 4th Ward, Emil Gessay, John T. Orlowski.—*Health Officer*, Francis H. Burke, M.D.—*Corporation Counsel*, Robert J. Pigeon.—*City Engineer*, Charles H. Bancroft.—*Superintendent of Public Works Department*, William J. Dunlap.—*Captain of Police*, Peter J. Dowgiewicz.—*Chief of Fire Department*, William Flaherty.

ROCKY HILL

STATISTICS. Hartford County.—Incorporated, May, 1843; taken from Wethersfield. Area, 7,662 acres. Population, 1950, 4,958. Voting district, 1. Children, 797. Grand list, $8,825,655. Indebtedness, $138,000. Rate of taxation, 26.5 mills. Principal industries, agriculture and the manufacture of iron and steel foundry products, rayon and other synthetic textile fibers; petroleum bulk tank stations are located here. Transportation—Passenger: Served by buses of the Conn. Co. from Hartford and Middletown. Freight: Served by the N.Y., N.H. & H. R.R. Co. and numerous motor common carriers. Post-office, Rocky Hill.

---

*See Town of Vernon.

TOWN OFFICERS. (Election, first Monday in October, biennially, odd years.) *Clerk and Reg.*, Louis W. Button; Office hours, 9-12 A.M., 1-4 P.M.; Location, Church Street; Tel., Hartford 9-0604.—*Ass't Clerk*, Lillian G. Sweezy.—*Treas.*, Andrew Twaddle.—*Selectmen*, 1st, William F. Quinn, Charles B. Gilbert, Edward P. Hayes.—*Constables*, Herman Libera, Anthony Mangillo, Herbert L. Tanguay, Edward Zavaski.—*Tree Warden*, William F. Quinn.—*Collector of Taxes*, Irving B. Millen.—*Assessors*, Charles B. Downey, Felix Montano.—*Board of Tax Review*, Edward J. Stevens, Dominic Sylvester, Charles E. Webber.—*Registrars of Voters*, Alice Faillace, Rep., Margaret F. Berg, Dem.—*Agent of Town Deposit Fund*, Andrew Twaddle.—*Supt. of Schools*, F. J. Penley.—*Board of Education*, Sigmun Adler, William A. Burpee, Harry R. Hick, Florence W. Lawton, 1951; George B. Clark, *Ch.*, Margaret A. Colton, Anthony H. Dinunzio, Olaf G. Petersen, H. Arthur Wormcke, 1953.—*Board of Finance*, Edward J. Devanney, *Ch.*, Edith M. Matteson, *Secy*, George A. Brown, William S. Grainger, Albert D. Griswold, Alfred Y. Lytle.—*Planning and Zoning Commission*, Casper F. Spolen, *Ch.*, Joseph A. Clinton, James V. Devine, Leonard C. Griswold, Charles E. Webber.—*Health Officer*, Oran A. Moser, M.D.—*Chief of Police*, Elmer J. Edwards.—*Chief of Fire Dept.*, Harold Burke.—*Town Attorney*, John J. Kenny (P.O., Hartford).

Justices of the Peace, Alexander J. Brilliant, William A. Burpee, Ralph W. Jones, Robert L. Mason, Michael J. Murphy, Charles J. Pawlich.

ROXBURY

STATISTICS. Litchfield County.—Incorporated, October, 1796; taken from Woodbury. Area, 15,264 acres. Population, 1950, 734. Voting district, 1. Children, 119. Grand list, $3,304,709. Indebtedness, $31,425. Rate of taxation, 12 mills. Principal industry, agriculture. Transportation—Freight: Served by numerous motor common carriers. Post-office, Roxbury. *Voted No Liquor Permit, 1935.*

TOWN OFFICERS. (Election, first Monday in October, biennially, odd years.) *Clerk and Reg.*, Norman H. Hurlbut (Exp., New Milford); Office hours, by appointment; Location, Roxbury Center; Tel., New Milford 1033-J1.—*Ass't Clerk*, Alden B. Hurlbut.—*Treas.*, William O. Mathews.—*Selectmen*, 1st, Allen S. Hurlburt, John F. Pickett, John F. Wegloski.—*Constables*, Alden B. Hurlbut, Harold Wheeler.—*Tree Warden*, Joseph S. Hartwell.—*Collector of Taxes*, Edythe R. Thomas.—*Grand Jurors*, Joseph S. Hartwell, Clarence E. Trowbridge.—*Assessors*, Floyd R. Byington, Richard Green, John F. Wegloski.—*Board of Tax Review*, Raymond Leavenworth, Edward J. O'Brien, Clayton B. Squire.—*Registrars of Voters*, John H. Humphrey, Rep., Joseph M. Dooley, Dem.—*Agent of Town Deposit Fund*, William O. Mathews.—*Board of Education*, Lester Coleman, John M. Dooley, 1951; Horace B. Squires, *Ch.*, Mary Carlson, Adelaide J. Mathews, Catherine Zealor, 1953.—*Zoning Board*, Lewis E. Hurl-

but, *Ch.*, Robert Kuhn, Thomas Lilley, Banforth Miller, Clayton Squire.—*Health Officer*, Howard G. Stevens, M.D. (P.O., New Milford).—*Town Attorney*, Norman M. Dube (P.O., New Milford).

Justices of the Peace, Howard F. Dickinson, Richard Green, Lewis E. Hurlbut, William O. Mathews.

SALEM

STATISTICS. New London County.—Incorporated, May, 1819; taken from Colchester, Lyme and Montville. Area, 18,597 acres. Population, 1950, 613. Voting district, 1. Children, 124. Grand list, $875,960. Indebtedness, $9,000. Rate of taxation, 27 mills. Principal industry, agriculture. Transportation—Passenger: Served by the buses of the Short Line, Inc., from New London and Hartford, and by airplanes at Salem Airport. Freight: Served by numerous motor common carriers. Mail delivered from Colchester by R.F.D. 3 and 4 and from Oakdale R.F.D. *Voted Beer Permit Only, 1937.*

TOWN OFFICERS. (Election, first Monday in October, biennially, odd years.) *Clerk, Reg. and Treas.*, Mary Beebe (P.O., R.F.D. Colchester); Office hours, on call; Location, residence, Salem Center; Tel., New London 2-4687.—*Ass't Clerk*, Mary Stone.—*Selectmen*, 1st, Joseph Ploszaj (P.O., Colchester), Joseph Swider, Kenneth Avery.—*Constables*, Harold Ethier, Alfred Michalski, Peter Suchowirsky.—*Tree Warden*, Nathan A. Wexler.—*Collector of Taxes*, Ira D. Gifford.—*Grand Jurors*, Alfred Bingham, Max Bloom, Michael Urbanik.—*Assessors*, Isaac Heilweil, Russell Sellew, Andrew Zemko.—*Board of Tax Review*, Floyd Day, Robert Kent, Kasmir Wladazyk.—*Registrars of Voters*, Donald A. Fraser, Rep., Alfred Bingham, Dem.—*Agents of Town Deposit Fund*, Charles Simpson, Edward Swarski, Casper Zeleznicky.—*Board of Education*, Charles Dimmock, *Ch.*, Marion Gadbois, Helen D. Swider, 1950; Mary Dytko, Milo Light, Sylvia Winakor, 1951; Sylvia Bingham, Doris Byrm, Elsie Maynard, 1952.—*Health Officer*, Julian G. Ely, M.D. (P.O., Old Lyme).—*Chief of Fire Dept.*, Alfred Macholski.

Justices of the Peace, Mitchell Bingham, Charles Dimmock, Isaac Heilweil, Calvin H. McCall, Felix R. Zemko.

SALISBURY

STATISTICS. Litchfield County.—Incorporated, October, 1741. Area, 38,761 acres. Population, 1950, 3,076. Voting district, 1. Children, 607. Grand list, $12,061,450. Indebtedness, none. Rate of taxation, 17 mills. Principal industries, agriculture and the manufacture of herb products, fish lines, nets, zippers and wooden articles. Transportation—Passenger: Served by buses of Harry Ablahadian from Winsted and Poughkeepsie, N. Y. Freight: Served by the N.Y., N.H. & H. R.R. Co. and numerous motor common carriers. Post-offices, Salisbury, Taconic, Lakeville and Lime Rock. (Twin Lakes, summer only.)

TOWN OFFICERS. (Election, first Monday in October, biennially, odd years.) *Clerk, Reg. and Treas.*, Lila S. Nash; Office hours, 9-12 A.M., 2-5 P.M., Saturday, 9-12 A.M.; Location, Town Hall; Tel., Lakeville 265.—*Ass't Clerk*, Jennie Martin.—*Selectmen*, 1st, William B. Barnett (P.O., Lakeville), George J. Selleck, Millicent A. Warner. —*Constables*, Edward T. Carter, David Currier, William R. Dufour, L. Spalding McCabe, Charles S. McLain, John A. Rand.—*Tree Warden*, Edward C. Williams.—*Collector of Taxes*, Joseph O'Loughlin.—*Grand Jurors*, Carl Isaksen, Edward C. Williams.—*Assessors*, Adolph E. Bauman, Paul B. Cleaveland, Edwin Paavola.—*Board of Tax Review*, Rodney G. Aller, George N. Miner, Otho J. Sabin.—*Registrars of Voters*, Louise Robinson, Rep., Minnie McKone, Dem.—*Agent of Town Deposit Fund*, Ruth Storms.—*Supt. of Schools*, Wilmer Shultz.—*Board of Education*, Harry E. Bellini, *Ch.*, 1951; Patrick J. Lawlor, Josephine B. Rudd, 1952; Martha B. Briscoe, Charles A. Fitts, Jr., 1953.—*Board of Finance*, George P. Milmine, *Ch.*, Adolph Bauman, Frederick G. Hausman, Charles J. Hayde, B. Franklin Vaill, Donald J. Warner.—*Town Plan Commission*, William J. Bell.—*Health Officer*, Clark K. Peterson, M.D. (P.O., Lakeville).—*Chief of Fire Dept.*, William G. Raynsford.—*Town Attorney*, Thomas R. Wagner (P.O., Lakeville).

Justices of the Peace, Rodney G. Aller, G. Campbell Becket, Clyde B. Davis, William Ford, Richard C. Gurney, Josef Henning, Arthur Howe, Jr., Edwin K. Paavalo, William G. Raynsford, Donald J. Warner, Thomas R. Wagner.

SCOTLAND

STATISTICS. Windham County.—Incorporated, May, 1857; taken from Windham. Area, 12,002 acres. Population, 1950, 512. Voting district, 1. Children, 79. Grand list, $763,972. Indebtedness, none. Rate of taxation, 22 mills. Principal industry, agriculture. Transportation—Freight: Served by the N.Y., N.H. & H. R.R. Co. and numerous motor common carriers. The north part of the town is covered by R.F.D. route from Hampton; R.F.D. No. 2 from Willimantic comes into southwest part of town and R.F.D. from Baltic to southeast part. Post-office, Scotland.

TOWN OFFICERS. (Election, first Monday in October, biennially, odd years.) *Clerk, Reg. and Treas.*, Honor C. Perry (Exp., Willimantic); Office hours, 9 A.M.—5 P.M.; Location, South Road; Tel., Willimantic 293-J3 or 2048-J1.—*Ass't Clerk*, Charles H. Perry.—*Selectmen*, 1st, David O. Shoemaker, M. W. Roberts, Roland Maine. —*Constables*, Walter Chappell, Roland Gauthier.—*Tree Warden*, Samuel E. Pearl.—*Collector of Taxes*, Irene W. Perry.—*Grand Jurors*, Angelo Passarello, David O. Shoemaker.—*Assessors*, Clinton Lathrop, Louis Moseley, Walter Wicks.—*Board of Tax Review*, Henry W. Clark, Samuel E. Pearl, M. W. Roberts.—*Registrars of Voters*, Ann Chappell, Rep., Agnes Spencer, Dem.—*Agent of Town Deposit Fund*, Honor C. Perry.—*Board of Education*, Florence T. Moseley, *Ch.*,

Marcell Bergeron, Sadie Kimball, Marie Martin, 1951; Lawrence Amundsen, Agnes Collins, Helen K. Stanley, 1953.—*Health Officer*, Merwyn H. Little, M.D. (P.O., Willimantic).—*Town Attorney*, Elizabeth Dennis Hutchins (P.O., Columbia).

Justices of the Peace, Elizabeth B. Dennis, Harry N. Moseley.

SEYMOUR

STATISTICS. New Haven County.—Incorporated, May, 1850; taken from Derby. Area, 9,509 acres. Population, 1950, 7,717. Voting district, 1. Children, 1,205. Grand list, $17,548,553. Indebtedness, $86,000. Rate of taxation, 22 mills. Principal industries, agriculture and the manufacture of brass and copper goods, luggage hardware, fountain pens and pencils, paper, telegraph cables, textiles, small tools and moulded brass. Transportation—Passenger: Served by the N.Y., N.H. & H. R.R. Co. and by buses of the Conn. Railway & Lighting Co. from New Haven, Bridgeport and Waterbury; and the Intercity Coach Co. from Bridgeport and Waterbury. Freight: Served by the N.Y., N.H. & H. R.R. Co. and numerous motor common carriers. Post-office, Seymour.

TOWN OFFICERS. (Election, first Monday in October, biennially, odd years.) *Clerk and Reg.*, Richard R. Pearson; Office hours, 8:30-12 A.M., 1-5 P.M.; Location, First Street; Tel., 2096.—*Ass't Clerk*, Rose G. Rotko.—*Treas.*, Clarence G. Hummel.—*Selectmen*, 1st, Harry F. Mannweiler, Raymond H. Sponheimer, Frank Guliuzza.—*Tree Warden*, Raymond H. Sponheimer.—*Collector of Taxes*, Richard R. Pearson.—*Assessors*, Frederick Koblish, Edward R. Lewis, Frank Trevelin.—*Board of Tax Review*, Harold Mannweiler, William McCusker, Oscar Schultz.—*Registrars of Voters*, Gertrude Shemwick, Rep., Albert Patchkofsky, Dem.—*Agent of Town Deposit Fund*, Clarence G. Hummel.—*Supt. of Schools*, Herman F. Urban.—*Board of Education*, John H. Kolb, *Ch.*, William Ablondi, Richard Canavan, 1951; George Nardi, Paul Pawlak, Ruth Upson, 1953; Raymond W. Cleveland, Robert Miner, Joseph Niezelski, 1955.—*Board of Finance*, Clarence L. Smith, *Ch.*, John J. Casagrande, Marcus W. Hurlburt, Robert Kelly, William D. Little, Gus Wislocki.—*Health Officer*, E. R. Harvey, Sr., M.D.—*Chief of Police*, Harry F. Mannweiler.—*Chief of Fire Dept.*, James W. Swan.—*Town Attorney*, Lewis R. Whitehead.

Justices of the Peace, Thomas Amico, Harold V. Canary, Kenneth W. Catlin, Charles F. Clark, Eugene J. Conroy, Milton A. Karrmann, John H. Kolb, George R. Owen, Michael Sadowsky, George Schuster.

SHARON

STATISTICS. Litchfield County.—Incorporated, October, 1739. Area, 38,819 acres. Population, 1950, 1,870. Voting district, 1. Children, 320. Grand list, $5,887,246. Indebtedness, none. Rate of taxation, 18 mills. Principal industry, agriculture. Trans-

portation—Motor: Walter Bus Co., Sharon to New York City; Lakeland Transportation Co., shuttle bus Lakeville-Sharon. Freight and Express served by motor common carriers. Post-office, Sharon; one R.F.D. route from Sharon.

TOWN OFFICERS. (Election, first Monday in October, annually.) *Clerk and Reg.*, Katherine B. Hotaling; Office hours, 9-12 A.M., 2-5 P.M., Saturday, 9-12 A.M.; Location, Town Hall; Tel., 134-J.—*Treas.*, Violet Cunningham.—*Selectmen*, 1st, George Lamb, E. Herman Middlebrook, Gaylord Prindle.—*Constables*, Elmer Aakjar, J. Reynolds Jucket, Raymond S. Lovell, Nils Nilsen, George H. O'Brien, William R. Riley, Sr., Charles B. Wilbur.—*Tree Warden*, Joseph Carberry.—*Collector of Taxes*, Horace M. Dunbar.—*Grand Jurors*, Robert Carberry, Maro H. Chapman, Norman Eklund, Reidar Holst-Grubbe, Herbert W. Neal, William R. Riley, Jr.—*Assessors*, Ronald F. Duffy, Alexander Jenkins, Howard F. Loper.—*Board of Tax Review*, Dwight Bierce, Arthur E. Hotaling, Bernard Pearson.—*Registrars of Voters*, Robert Cunningham, Rep., Richard Murtagh, Dem.—*Agent of Town Deposit Fund*, Laura Hamlin.—*Supt. of Schools*, Wilmer L. Schultz.—*Board of Education*, Marie E. Gottschalk, Jacob Shoifet, 1950; Thomas W. Luce, *Ch.*, Floyd A. Laird, Charlotte T. Unz, 1951.—*Board of Finance*, C. Whitney Vosburgh, *Ch.*, Maryann Hartwick, Caroline B. Hart, Guernsey LePelley, Julius E. Mehmel, Theodore S. Ryan.—*Town Plan Commission*, George Lamb, *Ch.*, Richard Carley, Robert Carberry, Mrs. William Hain, E. Ward Hutchinson, Clara Lamb, Thomas Luce, Janet P. Noyes, Mrs. Daniel O'Connell, C. Whitney Vosburgh.—*Health Officer*, G. S. Gudernatch, M.D.—*Chief of Fire Dept.*, David F. Duffy.—*Town Attorney*, Sully I. Berman.

Justices of the Peace, Maro H. Chapman, Edward J. Cherniske, Violet E. Cunningham, Ralph Dunbar, Raymond P. Euvrard, Nina E. Hotaling, Nathaniel Huggins, Howard F. Loper, Roland R. Marckres, Stuart E. Prindle, Russell J. St. Charles.

SHELTON

STATISTICS. (Formerly Huntington.) Fairfield County.—Incorporated, January, 1789; taken from Stratford (Town and City of Shelton, co-extensive). Area, 19,979 acres. Population, 1950, 12,384. Voting districts, 3. Children, 2,042. Grand list, $24,238,-530. Indebtedness, $37,000. Rate of taxation, 20 mills, first district; 5.5 mills, second district. Principal industries, the manufacture of wire, pins and hairpins, envelope moisteners, tools and cutters, bricks, handbags, tacks and rivets, fabrics, baskets, sponge and rubber products, silverware, elastic braids, plating. Transportation—Passenger: Served by the N.Y., N.H. & H. R.R. Co. and buses of the Flying Eagle Whiteway Lines, Inc. from Danbury; and the Conn. Railway & Lighting Co. from Bridgeport, New Haven and Waterbury; and the Intercity Coach Co. from Bridgeport and Waterbury. Freight: Served by the N.Y., N.H. & H. R.R.

Co. and numerous motor common carriers. Post-office, Shelton. The outlying districts receive their mail by rural free delivery from Shelton post-office.

CITY OFFICERS. (Election, Tuesday after first Monday in November, biennially, even years. Terms to expire first Monday in January, 1951.) *Mayor*, Malachi J. LeMay.—*Treasurer*, Edward L. Miller.—*City Clerk*, Henry J. Dargon.—*Ass't City Clerk*, Emma K. Symonds.—*Registrars of Voters*, Frank M. Rossi, Rep., Edward K. Millea, Dem.—*City Sheriffs*, Charles J. Frager, Michael Homick. —*Tax Collector*, William J. Hurley.—*Corporation Counsel*, John B. Dillon.—*Police Commissioner*, Paul Pryplesh.—*Fire Commissioner*, Raymond Rourke.—*Street Commissioner*, Robert Marsden.—*Superintendent of Charities*, Otto Tonucci.—*Agent of Widows' Pension Fund*, Otto Tonucci.—*Chief of Police*, William S. Donovan. —*Chief of Fire Department*, William E. Purcell.—*Health Officer*, Edward J. Finn, M.D.—*Assessors*, Albert J. Durrschmidt, Gildo Pastore, Benjamin F. Wells, *Clerk*.—*Aldermen*, 1st Ward, Bartholomew Flaherty, Patrick J. Walsh; 2nd Ward, Joseph Berta, Elmer Munson; 3rd Ward, George F. Gonyer, Harry G. McLean.—*Board of Apportionment and Taxation*, Ralph C. Booth, *Ch.*, Richard C. Cook, Jr., Frederick W. Cotter, Joseph R. DeMarco, Harry E. Erikson, Joseph Gampel, Michael J. Gaynor, Charles D. Glover, Chester L. Kurlowski, Kay P. Rehnberg.—*Finance Committee*, Frederick W. Cotter, Harry E. Erikson.—*Board of Education*, John M. Montefalco, *Ch.*, Francis A. Collins, Cora N. Nichols, James F. Powers, Richard J. Sherman, Augustine C. Skelly, Clinton B. Taylor, Gertrude T. Waldhaus, Loretta M. West.—*Superintendent of Schools*, Percy Kingsley.—*Sinking Fund Commissioners*, Michael J. Gaynor, George S. Willis.

TOWN OFFICERS. (Election, Tuesday after first Monday in November, biennially, even years.) *Clerk and Reg.*, D. Alonzo Nichols; Office hours, 9 A.M.—5 P.M., Saturday, 9-12 A.M.; Location, 40 White Street; Tel., Derby 73.—*Ass't Clerk*, Agatha L. Dziadik.—*Treas.*, Edward L. Miller.—*Selectmen*, William E. Purcell, John Smarz.—*Tree Warden*, Thomas McQueeney.—*Collector of Taxes*, William J. Hurley.—*Assessors*, Albert Durrschmidt, Gildo Pastore, B. F. Wells, *Clerk*,—*Board of Tax Review*, Bart Flaherty, Malachi J. LeMay, Edward L. Miller.—*Registrars of Voters*, Frank Rossi, Rep., Edward Millea, Dem.—*Agent of Town Deposit Fund*, Edward L. Miller.—*Supt. of Schools*, Percy Kingsley.—*Board of Education*, Jack Montefalco, *Ch.*, Frank Collins, Augustine Skelly, Richard Sherman, Gertrude Waldhaus, 1951; Cora Nichols. James Powers, Clinton Taylor, Loretta West, 1953.—*Board of Finance*, Ralph C. Booth, *Ch.*, Richard C. Cook, Jr., Fred W. Cotter, Joseph R. DeMarco, Harry E. Erikson, Joseph Gampel, Michael J. Gaynor, Charles D. Glover, Chester L. Kurkowski, Kay P. Rehnberg.—*Zoning Board*, Kay P. Rehnberg, *Ch.*, George Finn, Joseph Gaynor, Audrey Heusser, Loretta M. West.—*Town Plan Commission*, Malachi J. LeMay, *Ch.*, Ralph C. Booth, Frederick W. Cotter, Fred Daley, Harry Erikson, Bartholomew Flaherty, George F. Gonyer,

Harry McLean, Jack Montefalco, Paul Pryplesh, Raymond Rourke, Patrick Walsh.—*Health Officer*, Edward J. Finn, M.D.—*Chief of Police*, William S. Donovan.—*Chief of Fire Dept.*, William E. Purcell.—*Town Attorney*, George Finn.

Justices of the Peace, Maud Arundell, Gottlieb Bierwirth, Rose B. Cawthra, Leon Hall, Henry J. Knorr, Stephen A. Norcross, Edward C. Simmons.

SHERMAN

STATISTICS. Fairfield County.—Incorporated, October, 1802; taken from New Fairfield. Area, 14,546 acres. Population, 1950, 546. Voting district, 1. Children, 123. Grand list, $2,945,467. Indebtedness, $9,000. Rate of taxation, 12.5 mills. Principal industry, agriculture. Transportation—Freight: Served by numerous motor common carriers. Post-office, Sherman.

TOWN OFFICERS. (Election, second Monday in May, biennially, odd years.) *Clerk and Reg.*, Howard A. Hueston (Exp., New Milford); Office hours, 10 A.M.—3 P.M.; Location, Town Hall; Tel., New Milford 404-J2.—*Ass't Clerk*, Edna Allen.—*Treas.*, Lester J. Bennett.—*Selectmen*, 1st, Roger W. Munch, Kenneth W. Rogers, Robert R. Judd.—*Tree Warden*, N. K. Anderson.—*Collector of Taxes*, Elsie M. Smith.—*Grand Jurors*, James B. Brinsmade, Edward B. Schimpf, Frank Weddell.—*Assessors*, Howard A. Hueston, K. Edwin Neuman, Edwin F. Osborn.—*Board of Tax Review*, Henry B. Anderson, Volmer H. Houlberg, Robert A. Judd.—*Registrars of Voters*, Margaret F. Keyes, Rep., Lillian M. Winship, Dem.—*Agent of Town Deposit Fund*, J. Theodore Rogers.—*Supt. of Schools*, Frank H. Johnston.—*Board of Education*, Emerson Osborne, *Ch.*, Dorothy E. Anderson, Muriel Cowley, Eva M. Hueston, Doris Judd, Robert J. Kennedy, 1951.—*Zoning Board*, Malcolm Cowley, *Ch.*, Raymond Giddings, Volmer H. Houlberg, Arthur Kamenoff, Barbara Schimpf.—*Health Officer*, G. Howard Stevens, M.D. (P.O., New Milford).—*Chief of Fire Dept.*, Roger W. Munch.—*Town Attorney*, Henry B. Anderson (P.O., New Milford).

Justices of the Peace, Henry B. Anderson, Margaret F. Keyes, Howard A. Smith.

SIMSBURY

STATISTICS. Hartford County.—Named, May, 1670. Area, 19,530 acres. Population, 1950, 4,786. Voting districts, 2. Children, 885. Grand list, $12,715,034. Indebtedness, none. Rate of taxation, 26.5 mills. Fire District, 2 mills. Principal industries, agriculture and fuse making. Transportation—Passenger: Served by buses of the N. E. Trans. Co. from Hartford. Freight: Served by the N.Y., N.H. & H. R.R. Co. and numerous motor common carriers. Post-offices, Simsbury, West Simsbury, Tariffville and Weatogue.

TOWN OFFICERS. (Election, first Monday in May, biennially, odd years.) *Clerk and Reg.*, Charles W. Hall; Office hours, 8:30 A.M.—4:30 P.M.; Location, Eno Memorial Hall; Tel., 1060.—*Ass't Clerk*, Charles W. Hall, Jr.—*Treas.*, Leland G. Holcomb.—*Selectmen*, 1st, Elbert H. Curtiss, Richard E. Curtiss, Charles S. Beattie.—*Constables*, James Bidwell, Russell Case, Jesse Clement, D. Francis Daly, Robert A. Kerr, Jr., Herbert Messenger, Sr., Louis Ross, Carl B. Tucker, Lester E. Tuller.—*Collector of Taxes*, William G. Kerr.—*Grand Jurors*, Margaret Bruce, Jesse Case, Raymond L. Hatch, John H. McBride, Russell Shaw.—*Assessors*, Thomas F. Garrity, Lester Kniffin, John C. Stoddard.—*Board of Tax Review*, William Baggett, Charles Beattie, Edward Pinney.—*Registrars of Voters*, Florence Laughlin, Rep., Elmer G. Shaw, Dem.—*Agent of Town Deposit Fund*, Leland G. Holcomb.—*Supt. of Schools*, Henry J. James.—*Board of Education*, Harriette C. Bidwell, Lena Crosscup, Louis A. Guerry, John Mirick, 1951; Fred Herzig, *Ch.*, William Hayes, J. Joseph Kane, Wilbur Marshman, 1953.—*Board of Finance*, Robert Pringle, *Ch.*, A. R. Betts, Robert E. Darling, J. Gerald Doyle, Ralph Holcombe, Arvid Stromgren.—*Zoning Board*, Earl F. Tullar, *Ch.*, Francis W. Ashmore, William P. Boland, Leon Greenberg, O. L. Murphy, Arthur M. Salter.—*Town Plan Commission*, John E. Ellsworth, *Ch.*, Henry Fairchild, Thomas Hayes, Anthony Rose, Robert R. Stone.—*Health Officer*, Owen L. Murphy, M.D. (P.O., Weatogue).—*Chief of Police*, Edward G. Fellows.—*Chief of Fire Dept.*, Lea Hutchinson.—*Town Attorney*, Thomas S. Whitman.

Justices of the Peace, Anthony Bogus, C. Edson Curtiss, 3rd, Elbert H. Curtiss, Francis J. Gallagher, Maurice R. Gersten, Richard W. O'Donnell, Richard E. Porter, Elmer G. Shaw, Chester D. Thompson.

SOMERS

STATISTICS. Tolland County.—Named, July, 1734; annexed to Connecticut, May, 1749. Area, 17,310 acres. Population, 1950, 2,610. Voting district, 1. Children, 450. Grand list, $2,724,648. Indebtedness, $9,000. Rate of taxation, 30 mills. Principal industries, agriculture and the manufacture of woolens. Transportation—Passenger: Served by buses of the N. E. Trans. Co. from Springfield, Mass., and Marian K. Pajer from Willimantic and Springfield, Mass. Freight: Served by numerous motor common carriers. Post-offices, Somers and Somersville. Rural free delivery from Somers post-office, two routes.

TOWN OFFICERS. (Election, first Monday in October, biennially, odd years.) *Clerk, Reg. and Treas.*, Elsie L. Burdon (Exp., Hazardville); Office hours, 8:30-12 A.M., 1-5 P.M.; Location, Main Street; Tel., Thompsonville 3179.—*Ass't Clerk*, Elsie M. Smith.—*Selectmen*, 1st, Arthur H. Olmsted, H. Leigh Herr, Leonard Owen.—*Constables*, Edward Courtney, Robert L. Keeney.—*Tree Warden*, Gurdon K. Bradley.—*Collector of Taxes*, Charles W. W. Pease.—*Grand Jurors*, Robert A. Galbraith, Rockwell Holcomb, A. Vail

Smith.—*Assessors*, Francis W. H. Bill, Ralph D. Keeney, Percy A. Kibbe.—*Board of Tax Review*, Lucius S. Beardsley, Ray Howard, William Hutton.—*Registrars of Voters*, J. Francis Wood, Rep., Leo J. Labrecque, Dem.—*Agent of Town Deposit Fund*, Elsie L. Burdon. —*Board of Education*, John M. Adan, Elizabeth W. Finley, Anna Hebert, Harriet K. Pinney, 1951; Paul Monstello, *Ch.*, Burt U. Schnare, Longin Sinski, Jr., Julia Ann Walton, A. Herbert Wells, 1953.—*Zoning Board*, Lucius S. Beardsley, *Ch.*, Archie Cooley, Raymond Howard, Ralph D. Keeney, Jr., Willard Pinney.—*Health Officer*, Ralph B. Thayer, M.D.—*Town Attorney*, Donald Fisk (P.O., Rockville).

Justices of the Peace, John McKay Adan, Frederick C. Davis, Paul Hebert, Joseph Labanowski, Albert E. Starr, A. Herbert Wells, Anthony White.

SOUTHBURY

STATISTICS. New Haven County.—Incorporated, May, 1787; taken from Woodbury. Area, 25,818 acres. Population, 1950, 3,799. Voting district, 1. Children, 473. Grand list, $6,301,266. Indebtedness, $59,500. Rate of taxation, 22 mills. Principal industries, agriculture and the manufacture of steel traps and tacks. Transportation—Passenger: Served by buses of the N. E. Trans. Co. and the Flying Eagle Whiteway Lines, Inc., from Danbury and Waterbury, Hartford and New York. Freight: Served by the N.Y., N.H. & H. R.R. Co. and numerous motor common carriers. Post-offices, Southbury and South Britain.

TOWN OFFICERS. (Election, first Monday in October, annually.) *Clerk and Reg.*, Nadine B. Simons (Exp., Woodbury); Office hours, 9 A.M.—5 P.M., Tuesday and Thursday, 9-12 A.M., Saturday; Location, Town Hall, South Britain; Tel., Woodbury 6512.—*Ass't Clerk*, Bernice I. Hubbell.—*Treas.*, Robert E. Ehrhardt.—*Selectmen*, 1st, Kenneth J. Baldwin, Elliott G. Smith, John H. Metcalf.—*Constables*, Norman C. Beardsley, George Grecenko, David S. Joselovitz, Mike P. Klesitz, Herbert H. Sears, George P. Smith, John P. Walker.—*Tree Warden*, George P. Smith.—*Collector of Taxes*, A. C. Lockwood.—*Grand Jurors*, William J. Holmes, Jr., Ralph S. Hoxie, James R. Leonard, Carl E. Spangenburg.—*Assessors*, Frederick J. Mackowitz, Abbie M. Williams, Herbert C. Wood.—*Board of Tax Review*, Carroll Dunham, 4th, Harold Hicock, Sidney S. Platt.—*Registrars of Voters*, Lloyd Fowler, Rep., Oliver Gilbert, Dem.—*Agent of Town Deposit Fund*, Virginia M. Wells.—*Board of Education*, Robert Norris, *Ch.*, Thais Wassill, 1950; James G. Green, Norma B. Horney, Alice H. Stiles, 1951.—*Board of Finance*, Edward W. Overton, *Ch.*, Joseph Cunningham, Robert C. Mitchell, Harry H. Stone, Clinton W. Turney, Carleton W. Tyler.—*Zoning Commission*, Joel E. Ekstrom, *Ch.*, Joseph Bette, Ira W. Carothers, Edison Lenhart, Carl Spangenburg.—*Health Officer*, J. Benton Egee, M.D. (P.O., Newtown).—*Chief of Fire Dept.*, Kenneth J. Baldwin.—*Town Attorneys*, Sturges & Aston (P.O., Woodbury).

Justices of the Peace, Albert Aston, Elizabeth H. Harris, Harold Hicock, Wesley F. Rouse, Edward W. Overton, Clifford E. Somers.

SOUTHINGTON*

STATISTICS. Hartford County.—Incorporated, October, 1779; taken from Farmington. Area, 24,310 acres. Population, 1950, 12,923. Voting districts, 2. Children, 2,455. Grand list, $24,824,-870. Indebtedness, $1,135,000. Rate of taxation, 23 mills. Second taxing district, grand list, $10,916,740. Indebtedness, $46,000. Rate of taxation, 4 mills. Principal industries, agriculture and the manufacture of hardware, tinners' and carpenters' tools, plumbing supplies, bolts, grey iron and automobile forgings, brass products, paper boxes, discs, filters, labeling equipment, mixers, pumps, tanks, wood screws, carriage hardware, toys, agitators, bottle fillers, cappers, etc. Transportation—Passenger: Served by buses of the Conn. Co. from Meriden and Plainville; and the N. E. Trans. Co. from Hartford and Waterbury. Freight: Served by the N.Y., N.H. & H. R.R. Co. and numerous motor common carriers. Airport. Post-offices, Southington, Plantsville, Milldale and Marion.

TOWN OFFICERS. (Election, first Monday in October, biennially, even years.) *Clerk, Reg. and Treas.*, Robert E. Foley; Office hours, 9 A.M.—5 P.M., Saturday, 9-12 A.M., Friday evening, 7-8; Location, Town Office Bldg.; Tel., 100.—*Ass't Clerk*, Cora E. Glasnapp.—*Selectmen*, 1st, Joseph A. DePaolo, Jr., Joseph A. Luty, Edgar F. Curtiss.—*Constables*, Alexander DePastino, William D. LePage, Thomas J. Murphy, Graham R. Thompson, Carl J. Zadnick.—*Tree Warden*, Raymond Marciniec.—*Collector of Taxes*, Vincent P. Nolan.—*Assessors*, Luke E. Fichthorn, John G. Folcik, John A. Petrillo.—*Board of Tax Review*, Walter Derynoski, Richard Hurley, Eugene Murphy.—*Registrars of Voters*, James D. Cushing, Rep., James F. Stewart, Dem.—*Agent of Town Deposit Fund*, Robert E. Foley.—*Supt. of Schools*, William M. Strong.—*Board of Education*, Helen L. Brink, Stephen K. Elliott, Grace L. Merrell, 1950; Annamae S. Grace, George M. Gura, Urbin T. Kelley, 1952; James F. Stewart, *Ch.*, Gerald J. Forgione, Leonard W. Joll, 1954.—*Board of Finance*, Roger W. Mullins, Jr., *Ch.*, Albert Brunalli, Gerald Gingras, F. Douglas Lewis, David K. Lienhardt, James Simone.—*Health Officer*, Reuben E. Thalberg, M.D.—*Chief of Police*, Edward F. Geary.—*Chief of Fire Dept.*, Thomas J. Murphy.—*Town Attorney*, Stephen K. Elliott.

Justices of the Peace, William J. Cushing, Lawrence D'Angelo, Thomas E. Egan, Jr., David K. Lienhardt, Raymond Marciniec, Joseph Salzillo, Michael Santy, Jr., Wesley B. Scott, William E. Smith, John A. Stefanik, Russell F. Stone.

---

*Borough of Southington consolidated with the town on April 18, 1948.

SOUTH WINDSOR

STATISTICS. Hartford County.—Incorporated, May, 1845; taken from East Windsor. Area, 18,558 acres. Population, 1950, 3,865. Voting district, 1. Children, 722. Grand list, $7,581,798. Indebtedness, $20,000. Rate of taxation, 25 mills. Principal industries, agriculture and the manufacture of compressors. Transportation—Passenger: Served by buses of the N. E. Trans. Co. from Hartford and Springfield, Mass.; and Antonio Lusa from Hartford and Stafford Springs; and the Connecticut Co. from Hartford to East Windsor Hill. Freight: Served by the N.Y., N.H. & H. R.R. Co. and numerous motor common carriers. Post-offices, South Windsor, East Windsor Hill, Wapping, Rockville R.F.D. No. 3, South Windsor R.F.D. No. 1 and Broad Brook R.F.D. No. 1.

TOWN OFFICERS. (Election, first Monday in October, biennially, odd years.) *Clerk and Reg.*, Charles N. Enes (Exp., Hartford); Office hours, 9-12 A.M., 1-4:30 P.M., Monday through Friday; Location, Town Hall; Tel., Hartford 8-3317.—*Ass't Clerk*, Hazel Van Sicklin.—*Treas.*, Calvin C. Bolles.—*Selectmen*, 1st, Richard P. Jones, Raymond W. Belcher, Thomas L. Burgess.—*Constables*, C. Vinton Benjamin, Edward Kasheta, Peter Kosteck, Walter Kupchunos, Charles Riordan, Daniel Shea, Robert Watson.—*Tree Warden*, Horace Vibert.—*Collector of Taxes*, E. H. Cowles.—*Assessor*, Myron F. Burr.—*Board of Tax Review*, Frank Bristow, E. Tracy Hartnett, William W. Watrous.—*Registrars of Voters*, Adelaide A. Johnson, Rep., Charles McGuire, Dem.—*Agent of Town Deposit Fund*, Calvin C. Bolles.—*Supt. of Schools*, Merle B. Woodmansee.—*Board of Education*, Martin F. McGrath, Mina T. Nichols, 1951; Charles Manning, *Ch.*, Benedict Kupchunos, F. Lee Magee, Cornelius Nicholson, 1953.—*Board of Finance*, F. Lawrence Dow, *Ch.*, William Barton, Emil E. Goehring, Charles Gudnaitis, Malcolm L. Juno, James Kendall, Joseph Krawski, William J. Thresher. —*Zoning and Planning Commission*, A. C. Holland, *Ch.*, John F. Coyne, F. Lawrence Dow, George F. Enes, Paul Kupchunos.—*Health Officer*, H. B. Goddard, M.D. (P.O., East Windsor Hill).—*Chief of Police*, Richard P. Jones.—*Chief of Fire Dept.*, George F. Enes.—*Town Attorney*, Daniel P. Cavanugh.

Justices of the Peace, Charles F. Andrulat, Anthony J. Buddes, Luther W. Burnham, Emil E. Goehring, Charles Jorgensen, Benedict Kupchunos, Mary J. McGuire, William J. Thresher.

SPRAGUE

STATISTICS. New London County.—Incorporated, May, 1861; taken from Lisbon and Franklin. Area, 8,620 acres. Population, 1950, 2,318. Voting districts, 2. Children, 410. Grand list, $4,874,547. Indebtedness, $20,000. Rate of taxation, 22 mills. Principal industries, agriculture and the manufacture of cotton and rayon worsteds, paper board and boxes, surgical dressings and woolens. Transportation—Passenger: Served by buses of the Conn. Co.

from Norwich and Willimantic. Freight: Served by the N.Y., N.H. & H. R.R. Co. and numerous motor common carriers. Post-offices, Baltic, Hanover and Versailles. The rural free delivery route from Baltic supplies mail facilities for part of Lisbon, Canterbury, Scotland and Sprague.

TOWN OFFICERS. (Election, first Monday in October, biennially, odd years.) *Clerk, Reg. and Treas.*, Elie A. Charron (P.O., Baltic); Location, Town Hall; Tel., Norwich 7-5028.—*Ass't Clerk*, Donald Bernard.—*Selectmen*, 1st, Louis H. Desjarlais (P.O., Baltic), Arthur Bibeault, Thomas Charron.—*Constables*, Theodore Blanchette, Walter Charron, Herman Chartier, Pierre Fournier, Alphonse Girard, Adelard Simoneau, Walter Turbak.—*Tree Warden*, William Boeing, Jr.—*Collector of Taxes*, Wilfred Chamberland.—*Assessors*, Donald Bernard, Thomas Lepore, Hormidas Tavenier.—*Board of Tax Review*, Alfred Cote, Treffle Guillot, Maurice Laframboise.—*Registrars of Voters*, 1st Dist., William Riley, 2nd Dist., Albert Tucker, Rep.; 1st Dist., Joseph Boucher, 2nd Dist., Lewis Baah, Dem.—*Supt. of Schools*, Martin B. Robertson.—*Board of Education*, Medville Colbath, John Dewhurst, Helen MacPherson, Howard Wight, 1951; John Heibel, *Ch.*, Helen Eadie, Moses Lafreniere, 1953.—*Board of Finance*, William Allen, *Ch.*, Louis J. Fontaine, Phil Maurice, Walter Milner, Joseph Papineau, William G. Park.—*Zoning and Planning Commission*, Fred Seidel, *Secy*, Paul E. Maurice, *Treas. & Fire Marshall*, Donald Allen, Arthur Heap, Charles Ruszenas.—*Health Officer*, Henry A. Archambault, M.D. (P.O., Taftville).—*Chief of Police*, Adelard Simoneau.—*Chief of Fire Dept.*, Paul E. Maurice.—*Town Attorney*, V. P. A. Quinn (P.O., Norwich).

Justices of the Peace, William J. Boenig, Jr., Joseph A. Papineau, T. Edward Robinson, William Tonnesson, Joseph W Wellington.

STAFFORD

STATISTICS. Tolland County.—Settled in 1719. Borough of Stafford Springs; incorporated, 1873. Area, 38,495 acres. Population, 1950, 6,448. Voting districts, 2. Children, 1,138. Grand list, $7,719,980. Indebtedness, $40,000. Rate of taxation, 27 mills. Borough of Stafford Springs grand list, $4,909,558. Indebtedness, $26,600. Rate of taxation, 10.5 mills. Principal industries, the manufacture of woolen and worsted cloth, pearl buttons, print goods, paper felting and card clothing. Transportation—Passenger: Served by the Central Vermont Railway and buses of Antonio Lusa from Hartford; and Marian K. Pajer from New London and Springfield, Mass. Freight: Served by the Central Vermont Railway and numerous motor common carriers. Post-offices, Stafford Springs, Stafford and Staffordville. Other parts of the town are served by rural delivery from Stafford Springs, Rockville, Somers and Monson, Mass., and star route from Stafford Springs.

BOROUGH OFFICERS. Stafford Springs. (Election, first Monday in May, biennially, odd years.) Office location, Warren Memorial Town Hall; Tel., Stafford 536. *Warden*, William L. Sorensen.—*Burgesses*, William Bissonette, Romildo Galotto, Renato Pellizarri, Aldo Piccin, Alvarado Sabourin, Robert Shoemaker.—*Clerk and Treas.*, Morgan E. Eaton.—*Tax Collector*, Maurice C. Murray.—*Bailiff*, Woodrow Pitkat.—*Registrars*, Leroy A. Champagne, Melvin C. Cummings.—*Borough Committee*, George Bartlett, R. Perfy Parkhurst.

TOWN OFFICERS. (Election, first Monday in October, biennially, odd years.) *Clerk, Reg. and Treas.*, Harold L. Andrews (P.O., Stafford Springs); Office hours, 9-12 A.M., 1-5 P.M., Saturday, 9-12 A.M., closed Saturday, May to August, incl.; Location, Haymarket Square; Tel. 144.—*Ass't Clerk*, Edith L. Houle.—*Selectmen*, 1st, Attilio R. Frassinelli (P.O., Stafford Springs), Norman W. Belcher, Milo E. Bradway.—*Constables*, Sam Chilkowitch, Paul F. Connor, Bruno Duda, John E. MacBrian, Jr., John E. Murphy, Walter H. Schumann, Robert Swift.—*Tree Warden*, Embert R. Curtis.—*Collector of Taxes*, Selah R. Sanger.—*Assessors*, Lionel H. Houle, Thaddeus R. Satkowski, James J. Sullivan.—*Board of Tax Review*, Alex E. Fontanella, Anthony Ostrowski, Louis N. St. Germain.—*Registrars of Voters*, 1st Dist., Pliny C. Colburn, 2nd Dist., Leroy A. Champagne, Rep., 1st Dist., Conrad P. Mohr, 2nd Dist., Melvin C. Cummings, Dem.—*Agent of Town Deposit Fund*, Harold L. Andrews.—*Supt. of Schools*, Earl M. Witt.—*Board of Education*, Evelyn Hunziker, Mary O. Learned, Patricia M. Lusa, William O. Sorensen, 1951; Benjamin R. Phelps, *Ch.*, John M. Patten, 1953.—*Board of Finance*, Parley C. Patten, *Ch.*, Daniel Avery, William O. Ladish, Joseph L. Senechal, William L. Taylor, Thomas C. White.—*Health Officer*, Albert M. De Tora, M.D. (P.O., Stafford Springs).—*Town Attorney*, Nicholas F. Armentano (P.O., Stafford Springs).

Justices of the Peace, Nicholas F. Armentano, Leroy A. Champagne, Melvin C. Cummings, Alex Elio Fontanella, Attilio R. Frassinelli, Arthur F. Furness, Sr., Charles Hrusa, Evelyn C. Hunziker, Horatio N. Irons, Michael C. Julian, Antonio Lusa, Carl S. Mattesen, Conrad Paul Mohr, Joel H. Reed, II, Wilfred Sabourin, Herbert R. Slye, Adelbert W. Squire, Frank Tinti, Hiram J. Walbridge.

STAMFORD

STATISTICS. Fairfield County.—Settled, 1641, under New Haven jurisdiction; named Town of Stamford in 1642; submitted to Connecticut, October, 1662; in 1893, the City of Stamford, comprising the central portion of the Town of Stamford, was incorporated. Henceforth the City of Stamford became a composite part of the Town of Stamford, resulting in two separate governments—the Town of Stamford and the City of Stamford. Under a special act of the legislature, the Town of Stamford and the City of Stamford were consolidated on April 15, 1949 and named City of Stamford.

Area, 24,430 acres. Population, 1950, 73,584. Voting districts, 20. Children, 12,125. Grand list, $195,529,816. Indebtedness, $6,475,-722.24. Rate of taxation, Dist. A, 38.5 mills; Dist. B, 34.1 mills; Dist. C, 30 mills. Principal industries, boat building and the manufacture of ball bearings, blouses, brass and copper, chemicals, coated fabrics, cosmetics, dresses, drugs, electric motors, instruments and shavers, handbags, hardware and locks, ladies' coats, lift trucks, mattresses, paints, plastics, postage meters, slicing machines, sportswear, stoves, tools and dies, X-ray tubes, etc. Transportation—Passenger: Served by the N.Y., N.H. & H. R.R. Co. and buses of the Country Trans. Co. from Greenwich; and the Conn. Railway & Lighting Co. from Norwalk. Freight: Served by the N.Y., N.H. & H. R.R. Co. and numerous motor common carriers. Post-offices, Stamford (three sub-stations), Glenbrook and Springdale. Rural free delivery.

City Officers. (Election, first Monday in April, biennially, odd years.) *Mayor*, George T. Barrett.—*Board of Representatives*, William A. Adriance, Edward Ballo, Jeanette L. Bell, Helen J. Bromley, John L. Cameron, John M. Canavan, John E. Charleson, Catherine B. Cleary, George V. Connors, John W. Cook, Samuel Cook, Sewell H. Corkran, Leonard J. DeVita, John J. Gacher, James W. Harrington, Patrick J. Hogan, Edward C. Hogan, Eugene T. Kaminski, Stephen E. Kelly, Michael E. Laureno, George W. Lockwood, Vito Longo, Daniel Miller, James N. Mulreed, Ralph Nau, Helen J. Peatt, Samuel F. Pierson, Babette S. Ransohoff, Patrick Scarella, Louise T. Seeley, Walter F. Seely, Robert G. Sherpherd, Leon C. Staples, Hunt Sutherland, Clifford Waterbury, David Waterbury, Michael Wofsey, Edward J. Wojciechowski, Stearns E. Woodman, Joseph J. Zdanowicz.—*City Engineer*, Leon E. Tuttle.—*Corporation Counsel*, George Wise.—*Commissioner of Finance*, Robert Almond.—*Commissioner of Service*, Salvatore Catino.—*Deputy Commissioner of Service*, Philip J. Maffei.—*Commissioner of Health*, Paul H. Brown, M.D.—*Building Inspector*, Arthur V. Swinnerton.—*Electrical Inspector*, Robert S. Graham.—*Plumbing Inspector*, Joseph Caporizzo.—*Clerk of the Building Board*, George L. Lewis.—*Sealer of Weights and Measures*, Frank G. Smith.—*Superintendent of Parks*, Gilbert Mead.—*Chief of Police*, John B. Brennan.—*Chief of Fire Department*, Victor H. Veit.

Town Officers. (Election, first Monday in April, biennially, odd years.) *Mayor*, George T. Barrett.—*Commissioner of Finance*, Robert Almond.—*Town Clerk and Reg.*, George R. Close; Office hours, 8 A.M.—5 P.M., Saturday, 8-12 A.M.; Location, Town Hall; Tel., 4-1121.—*Ass't Clerks*, Mary E. O'Meara, Mildred L. Shuttleworth.—*Selectmen*, Harold A. Parsons, Ralph J. Carroll, Carl E. Johnson.—*Constables*, Charles L. Barker, Robert W. Cook, Fred W. Herrman, Joseph A. Kunz, Ernest D. Mallozzi, Jr., Edward W. Morrison.—*Tree Warden*, Joseph S. Negyesi.—*Collector of Taxes*, Albert H. Jennings.—*Assessor*, Frederick Dawless.—*Board of Tax Review*, Joseph Greaney, Charles H. Johnson, Michael Sabia, Alvin J. Thoms.—*Registrars of Voters*, Frank X. Burke, Rep.,

Lawrence Haggerty, Dem.—*Supt. of Schools*, Reginald A. Neuwien. —*Board of Education*, Maxwell I. Andrews, Charles S. Hempstead, Herbert P. Whitehead, 1950; Hugh E. Ryan, William F. Stankard, Dominick W. Telesco, 1953; Frank W. Bogardus, Jr., *Pres.*, Francis L. Brant, Warren L. Roulo, 1956.—*Board of Finance*, E. Gaynor Brennan, *Ch.*, James A. Costanzo, Nicholas J. Gorman, Jr., Charles T. McKean, Walter F. Randall, Ralph A. Shulman.—*Zoning Commission*, Preston Z. Jones, Leonard Kuvin, George E. Lockwood, John S. McDaniel, John W. Mershon.—*City Plan Commission*, Howard R. Goerke, Richard V. Holahan, Jerome C. Massari, Harold Spelke.—*Health Officer*, Paul H. Brown, M.D.—*Chief of Police*, John B. Brennan.—*Chief of Fire Dept.*, Victor H. Veit.—*Corporation Counsel*, George Wise.

Justices of the Peace, Victor Buttree, Joseph Davidson, Ralph G. Domino, John Faillaci, Anthony Lord Gaudio, Howard N. Gold, William E. Golden, Thomas J. Henneberger, Alphonse C. Jachimczyk, Albert F. Jerman, Alexander Klahr, Joshua Lang, Gerald E. Longo, Amedio Lupinacci, Henry Lee Moore, James P. Romanzo, Edward Seaman, Anthony Tolentino.

STERLING

STATISTICS. Windham County.—Incorporated, May, 1794; taken from Voluntown. Area, 17,504 acres. Population, 1950, 1,298. Voting district, 1. Children, 257. Grand list, $1,627,661. Indebtedness, $19,000. Rate of taxation, 27 mills. Principal industries, textile finishing, poultry and dairy farming, press paper manufacturing, stone quarrying. Transportation—Freight: Served by the N.Y., N.H. & H. R.R. Co. and numerous motor common carriers. Post-offices, Sterling and Oneco.

TOWN OFFICERS. (Election, first Monday in October, annually.) *Clerk and Reg.*, Etta T. Brown (P.O., Oneco); Office hours, no regular hours; Location, Oneco; Tel., Moosup 558.—*Ass't Clerk*, Muriel B. Young.—*Treas.*, William H. Johnson.—*Selectmen*, 1st, Irving E. Frink, Henry J. Miller, William R. Fletcher.—*Constables*, Stanislaw Reszenski, Albert P. Sweet.—*Tree Warden*, Irving E. Frink.—*Collector of Taxes*, Irma L. Kritemeyer.—*Grand Jurors*, Tom Brewin, Eric Eskelinen.—*Assessors*, William L. Bailey, Albert B. Gallup, Walter W. Kritemeyer.—*Board of Tax Review*, Lester D. Burdick, James H. Marriott, Albie I. Salo.—*Registrars of Voters*, Maude A. Brewin, Rep., Georgianna Mowry, Dem.—*Agent of Town Deposit Fund*, William H. Johnson.—*Board of Education*, Harold F. Lincoln, Gladys M. Mowry, 1950; Ruth S. Gallup, *Ch.*, May L. Wood, 1951; Etta T. Brown, Roger W. Preble, 1952.—*Board of Finance*, Frank A. Stubbings, *Ch.*, Lester D. Burdick, Herman E. Frink, Leslie G. Hyde, Arne Lindberg, Lee Remington.—*Health Officer*, A. G. Garcia, M.D. (P.O., Moosup).

Justices of the Peace, Adelore J. Boucher, Tom Brewin, Herman E. Frink, Herman P. Joly, Walter W. Kritemeyer.

STONINGTON

STATISTICS. New London County.—Settled, 1649; named, 1666; borough incorporated, 1801. Area, 25,222 acres. Population, 1950, 11,775. Voting districts, 5. Children, 2,172. Grand list, $18,-956,930. Indebtedness, $295,000. Rate of taxation, 26.5 mills. Borough grand list, $2,543,179. Indebtedness, none. Rate of taxation, 10 mills. Principal industries, agriculture and the manufacture of machinery, printing presses, boat engines, soap, radios, cabinets, paper tubes and cones, wire staples, silk machinery, boat building, velvet goods and fishing. Transportation—Passenger: Served by the N.Y., N.H. & H. R.R. Co. and buses of the New Haven & Shore Line Railway Co., Inc., from Westerly, R. I. and New London. Freight: Served by the N.Y., N.H. & H. R.R. Co. and numerous motor common carriers. Post-offices, Stonington, Mystic and Old Mystic. Pawcatuck Village receives mail from Westerly, R. I.

BOROUGH OFFICERS. (Election, last Monday in July, biennially, even years; terms expire July 31, succeeding year.) P.O., c/o Clerk, Stonington. *Warden*, Jose M. Faria.—*Burgesses*, Francis J. Connors, David W. Reid, Manuel Roderick, Manuel F. Sylvia, Charles Killars, Raymond K. Stillman.—*Clerk and Treasurer*, Mary Fogg.—*Assessor*, Herbert F. Staplin.—*Tax Collector*, Kathryn E. Savin.—*Bailiff*, William Ostman.—*Street Commissioners*, Donald Bromley, Edwin R. Browning, Patrick Dwyer, Jr.

TOWN OFFICERS. (Election, first Monday in October, biennially, odd years.) *Clerk and Reg.*, John J. Donahue; Office hours, 9-12 A.M., 1-4 P.M., except Saturday; Location, Elm Street; Tel., Mystic 1684.—*Ass't Clerk*, Nicholeta M. Russo.—*Treas.*, Randall Newbury.—*Selectmen*, 1st, Dwight L. Freeman, Harold M. Hubbard, Clarence Pollard.—*Constables*, Clarence Bagshaw, Robert M. Floyd, Ralph O. Hughes, Anthony LoPresto, Alonzo Main, William Ostman, Henry E. Tatro.—*Tree Warden*, Dwight L. Freeman.—*Collector of Taxes*, Joseph Law.—*Assessor*, Evert A. Engstrom.—*Board of Tax Review*, Gustave F. Brucker, Joseph Coughlin, Otto P. C. Wilhelm.—*Registrars of Voters*, Lucy Haley Chesebro, Joseph F. Coughlin, Benjamin A. Peabody, Jr., Robert C. Perkins, Lawrence S. Williams, Rep.; Martin T. Devine, Olive C. Higgins, Agatha R. Marikle, Albert Miner, William S. Walbridge, Dem.—*Agent of Town Deposit Fund*, Dwight L. Freeman.—*Supt. of Schools*, T. Allen Crouch.—*Board of Education*, Virginia B. Anderson, Joseph H. Marikle, 1951; Thomas Dunn, *Ch.*, Julia L. Davis, Abraham Lahn, Edward O'Keefe, 1953.—*Board of Finance*, John A. Schoonover, *Ch.*, Douglas E. Buchanan, Owen J. Dennehey, John B. Findlay, Stephen Hreschak, Charles Lazarek.—*Health Officer*, William T. Veal, M.D.—*Chief of Police*, Jay R. Travis.—*Chiefs of Fire Dept.*, Joseph Purtill, Pawcatuck; George Francis, Stonington; Frank Mabbett, Mystic.—*Town Attorney*, John F. Gallagher (P.O., Westerly, R. I.).

Justices of the Peace, Theodore F. Anderson, Frank J. Andrews, Alfred H. Chapman, George A. Crouse, Billings B. Fairbrother,

Frank L. Friend, Russell Hemphill, Frank A. Mabbett, Robert C. Perkins, Mary Grayce Shea, James H. Smith, Otto P. C. Wilhelm.

STRATFORD

STATISTICS. Fairfield County.—Settled, 1639. Area, 12,331 acres. Population, 1950, 33,620. Voting districts, 10. Children, 6,035. Grand list, $53,746,235. Indebtedness, $2,525,000. Rate of taxation, 34.2 mills. Principal industries, the manufacture of aircraft, air conditioning units, brake linings, cheese chemicals, electrical parts, hardware, helicopters, machine products, machinery, novelties, plastics, paper products, rotary files, rubber goods, toys, etc. Transportation—Passenger: Served by the N.Y., N.H. & H. R.R. Co. and buses of the Conn. Railway & Lighting Co. from Bridgeport and New Haven and by buses of Angelo Vender from Bridgeport. Freight: Served by the N.Y., N.H. & H. R.R. Co. and numerous motor common carriers. Post-offices, Stratford and Oronoque.

TOWN OFFICERS. (Election, first Monday in October, biennially, odd years.) *Clerk and Reg.*, William Howard Wilcoxson; Office hours, 9 A.M.—5 P.M., Saturday, 9-12 A.M.; Location, Town Hall; Tel., Bridgeport 7-3352.—*Ass't Clerk*, Dorothy S. Staples.—*Treas.*, Mabel B. Wilcoxson.—*Town Manager*, Harry B. Flood.—*Members of Town Council*, 1st Dist., Julius Tucciarone, 2nd Dist., John Edward Pratt, 3rd Dist., Frank C. Evitts, 4th Dist., Joseph M. Janosko, Jr., 5th Dist., Perry V. Hyslop, 6th Dist., George R. Doe, 7th Dist., Frank A. Larkin, *Ch.*, 8th Dist., Robert A. Keeling, 9th Dist., Arthur E. Hart, 10th Dist., Wallace H. Lineburgh.-*Selectmen*, 1st, Archie E. Cranson, Samuel DeCarlo, Lydia B. Spear.—*Constables*, Fernando A. Baldieri, Joseph Basko, Joseph Duch, Joseph Knapp, Herbert J. Lewis, Leroy R. Schuerer, Karl Sholanich.—*Tree Warden*, Timothy Janosko.—*Collector of Taxes*, Harry C. Pyle.—*Assessor*, Fred Young.—*Board of Tax Review*, Frederick C. Booth, Seward J. Peck, John C. Slootmaker.—*Registrars of Voters*, Stephen H. Lucas, Rep., Dorothy M. Murphy, Dem.—*Supt. of Schools*, Dr. Charles E. Chaffee.—*Board of Education*, Edward Medvecky, Ruby A. Wilcoxson, 1950; Roland T. Yale, *Ch.*, Warren J. Faust, 1951; Edward H. Carpenter, Walter F. Voger, 1952.—*Zoning and Planning Board*, Herman W. Johnson, *Ch.*, Joseph F. Barrett, Robert E. Crowther, William J. Jacobs, Robert W. Jones, John Luchansky, Joseph M. Lupariello, John J. Valyus, Douglas H. Wilson, Michael J. Zielski.—*Board of Zoning Appeals*, Clarence W. Cowdery, *Ch.*, Stephen B. Nagy, Allen S. James, E.D. Tracy, T. A. D. Weaver.—*Health Officer*, Harold T. Oesau, M.D.—*Chief of Police*, William B. Nichols.—*Chief of Fire Dept.*, Allen D. Judson.—*Town Attorney*, Milton H. Hausman, (P.O., 1188 Main St., Bridgeport).

Justices of the Peace, John Bateman, Ruth A. Beers, George E. Dillon, Edmond A. Dorne, John A. Hansen, Natalie Harrold, Charles B. Hron, Charles H. Johnson, Harold C. Lovell, Jr., George Masek, Albena Rhoades, Catherine F. Scott, Stuart H. Sebring, Olaff S. Solomonson, Sonia H. Thorell, Albert Wilcoxson.

SUFFIELD

STATISTICS. Hartford County.—Incorporated, May, 1674, by Massachusetts; annexed to Connecticut, May, 1749. Area, 27,349 acres. Population, 1950, 4,864. Voting district, 1. Children, 937. Grand list, $12,746,714. Indebtedness, $61,000. Rate of taxation, 23.25 mills. Principal industry, agriculture. Transportation—Passenger: Served by buses of the N. E. Trans. Co. from Hartford and Springfield, Mass. Freight: Served by the N.Y., N.H. & H. R.R. Co. and numerous motor common carriers. Post-offices, Suffield and West Suffield, R.F.D. Nos. 1 and 2 from Suffield office and R.F.D. No. 1 from West Suffield office.

TOWN OFFICERS. (Election, first Monday in October, biennially, odd years.) *Clerk and Reg.*, Harold N. Remington; Office hours, 8-12 A.M., 1-5 P.M., Saturday 8-12 A.M.; Location, Main Street; Tel., Windsor Locks, 83-W1.—*Ass't Clerk*, Winnie Sivula.—*Treas.*, U. Hayden Brockway.—*Selectmen*, 1st, Edwin L. Brigham, James W. Cain, Francis M. Leahey.—*Constables*, George L. Greer, Stanley Horanzy, Henry J. Leahey, Murray Phelps, Patrick Sullivan.—*Tree Warden*, Francis M. Leahey.—*Collector of Taxes*, Harold N. Remington.—*Assessors*, James L. Barnett, Jasper A. Phelps, Jr., Alfred C. Sheldon, *Ch.*—*Board of Tax Review*, S. Byron Fields, Sr., Allen H. Fuller, Watson L. Holcomb.—*Registrars of Voters*, Beatrice Casson, Rep., Verna A. Barnett, Dem.—*Agent of Town Deposit Fund*, Edward Perkins.—*Supt. of Schools*, R. D. McAlister.—*Board of Education*, Bernhard J. Ahrens, S. Paul Coates, Ara T. Dildilian, 1951; A. Ward Spaulding, *Ch.*, Mary R. Kennedy, Cornelia C. Upson, 1953; Charles Alfano, Frances Gates, Alfred C. Orr, 1955.—*Board of Finance*, Edward M. White, *Ch.*, Leslie C. Goldthwaite, George Osowiecki, William W. Prout, Charles Pysz, Roland J. C. Wetherell.—*Zoning Board*, Henry Glownia, Anthony Kuras, Hinsdale Smith, Jr., Louis E. Spencer, Arthur E. Tarbell.—*Town Plan Commission*, William T. Brown, *Ch.*, John Fleming, Ralph F. Merrell, Edward Perkins, J. Edgar Phelps, Mary Wever.—*Health Officer*, S. Paul Coates, M.D.—*Chief of Police*, Harold G. Hill.—*Chief of Fire Dept.*, Frank S. Smith.—*Town Attorney*, Hugh M. Alcorn, Jr.

Justices of the Peace, S. Byron Fields, Sr., Zygmunt S. Gow, Charles M. Lamb, Jr., Francis M. Leahey, Andrew E. Love, Jr., William M. Morse, Clifford H. Prior.

THOMASTON

STATISTICS. Litchfield County.—Incorporated, May, 1875; taken from Plymouth. Area, 8,606 acres. Population, 1950, 4,876. Voting district, 1. Children, 829. Grand list, $9,806,535. Indebtedness, $60,000. Rate of taxation, 22.5 mills. Principal industries, agriculture and the manufacture of clocks, wire, metal pressed sheets and rods. Transportation—Passenger: Served by the N.Y., N.H. & H. R.R. Co. and buses of the N. E. Trans. Co. from Waterbury and Winsted; and Bristol Traction Co. from Terryville. Freight:

Served by the N.Y., N.H. & H. R.R. Co. and numerous motor common carriers. Post-office, Thomaston. Two R.F.D. routes.

TOWN OFFICERS. (Election, first Monday in October, annually.) *Clerk and Reg.*, Luke F. Martin; Office hours, 9-12 A.M., 1:30-5 P.M., Sat. 9-12 A.M.; Location, Town Hall Building; Tel. 212.—*Treas.*, Robert Robinson.—*Selectmen*, 1st, Eugene F. Torrence, Andrew N. Fraleigh, Joseph H. Johnston.—*Constables*, Joseph Bystry, Frank Ciak, Roland Cyr, Neil Smith, Peter Rein, James P. Ryan.—*Tree Warden*, Hugh Oldham.—*Collector of Taxes*, George Dewell.—*Grand Jurors*, H. G. Guion, Ralph Lundberg, Eugene Martin.—*Assessors*, Charles Gallagher, Joseph L. Oris, Howard Wolfe.—*Board of Tax Review*, Raymond Bond, Marshall Sangster, Frank J. Szymanski.—*Registrars of Voters*, Rowland Cuthbert, Rep., Harry Lynch, Dem.—*Agent of Town Deposit Fund*, Robert Robinson.—*Supt. of Schools*, Harold Monson.—*Board of Education*, Russell Roberts, *Ch.*, Harry Lynch, Herbert Truelove, 1950; Carl Gangloff, John Monahan, Agnes White, 1951; John Boguslawski, William Driscoll, Katherine Madden, 1952.—*Board of Finance*, James O'Brien, *Ch.*, Philip Fischer, George Haas, Allan Innes, John J. Lyons, John Waters.—*Health Officer*, Winfield E. Wight.—*Chief of Police*, James P. Ryan.—*Chief of Fire Dept.*, Robert Cummings.—*Town Attorney*, H. G. Guion.

Justices of the Peace, Sherwood Beardslee, Nina Bradshaw, Thomas W. Byers, Rowland J. Cuthbert, Mario J. DePecol, Wallace H. Doty, Bea E. Galway, Mary C. Matz, William J. Moran, Ralph H. North, Teofil S. Tycenski.

THOMPSON

STATISTICS. Windham County.—Incorporated, May, 1785; taken from Killingly. Area, 31,129 acres. Population, 1950, 5,590. Voting districts, 2. Children, 994. Grand list, $3,405,838. Indebtedness, none. Rate of taxation, 40 mills. Principal industries, agriculture, bleaching and finishing of cotton goods and the manufacture of woolen goods. Transportation—Passenger: Served by buses of the Short Line, Inc., from Putnam and Webster, Mass. Freight: Served by the N.Y., N.H. & H. R.R. Co. and numerous motor common carriers. Post-offices, Thompson, Grosvenordale, North Grosvenordale, Wilsonville, Mechanicsville, Quinebaug, Fabyan.

TOWN OFFICERS. (Election, first Monday in October, biennially, odd years.) *Clerk, Reg. and Treas.*, Merrill L. Seney (P.O., N. Grosvenordale); Office hours, 9-12 A.M., 1-5 P.M., Saturday, 9-12 A.M.; Location, North Grosvenordale; Tel., Putnam 1198 (office), Putnam 11-W3 (home); *Ass't Clerk*, Laurenda Ravenelle.—*Selectmen*, 1st, Theode Desilets (P.O., N. Grosvenordale), Adrien Berthiaume, Adrien Valade.—*Constables*, Victor Blanchard, Alcide Champoux, Henry Coderre, Robert Johnson, Theodore Lucier,

Vanghel Tanacea, George Theodorus.—*Tree Warden*, Harlan P. Amidon.—*Collector of Taxes*, Jeanette A. Despelteau.—*Grand Jurors*, John Blake, Donat N. Gamelin, James J. Canty, Joseph J. Leo, Paul Porter, James Waldron.—*Assessors*, Omer Bruneau, Gerard Hamel, Raymond Lachapelle.—*Board of Tax Review*, Hector Morin, John Jamrogowicz, Walter Witkowski.—*Registrars of Voters*, Adolphe J. Dery, Rep., Esdras Blanchette, Dem.—*Agent of Town Deposit Fund*, Merrill L. Seney.—*Supt. of Schools*, Jerome J. Ryscavage.—*Board of Education*, Raymond Donnelly, *Ch.*, Louis Kapitulik, Wilfred Lafleur, 1951; Leonard Hamel, Bridie McSweeney, Raoul Ravenelle, 1953.—*Health Officer*, Jean K. Stevenson, M.D.—*Town Attorney*, William P. Barber (P.O., Putnam).

Justices of the Peace, Alfred J. Barrette, James J. Canty, Ray Carignan, Sophie Condos, Stanley J. Dartt, David DeRosier, Frank A. Desilets, Philip L. Duhamel, Walter H. Eddy, Jr., Joseph Gagnon, Donal McG. Howard, Stanley Hrabos, Milton O. Johnson, Ernest J. Patterson, Alice A. Ramsdell, Robert M. Robbins, Byron H. Tefft, Bernice M. Welch.

TOLLAND

STATISTICS. Tolland County.—Named, May, 1715. Area, 24,646 acres. Population, 1950, 1,655. Voting district, 1. Children, 318. Grand list, $3,205,973. Indebtedness, $7,439.31. Rate of taxation, 20 mills. Principal industry, agriculture. Transportation—Passenger: Served by buses of Greyhound lines. Freight: Served by numerous motor common carriers. Post-office, Tolland.

TOWN OFFICERS. (Election, first Monday in October, biennially, odd years.) *Clerk and Reg.*, Florence C. Ayers (Exp., Rockville); Office hours, 9-12 A.M.; Location, Town Hall; Tel., Rockville 1902-J2.—*Ass't Clerk*, Caroline Metcalf.—*Treas.*, I. Tilden Jewett.—*Selectmen*, 1st, Wilfred P. Young, Walter H. Anderson, George E. Cook.—*Constables*, Glen Pfistner, Robert Stickle.—*Collector of Taxes*, Emery M. Clough.—*Grand Jurors*, Sebastian Lombardo, Ignace E. Wanat.—*Assessors*, Werner Kunzli, Everett W. Smith, Rupert B. West.—*Board of Tax Review*, Albert Thomford, Ernest E. Tucker, John H. Weigold.—*Registrars of Voters*, Clayton C. Reed, Rep., Helen K. Wanat, Dem.—*Agent of Town Deposit Fund*, I. Tilden Jewett.—*Supt. of Schools*, John C. Reilly.—*Board of Education*, William E. Anderson, *Ch.*, Doris Irene Neff, Charles H. Leonard, Simeon B. Luhrsen, 1951; James D. Burke, *Sec.* Francis B. Weston, 1953.—*Health Officer*, E. H. Metcalf, M.D. (P.O., Elm St., Rockville).—*Chief of Fire Dept.*, Ernest L. Dimmock.—*Town Attorney*, Donald C. Fisk (P.O., Rockville).

Justices of the Peace, Walter H. Anderson, B. Alden Beaton, R. Eldred Doyle, Orta C. Guertin, Chester L. Lemek, William Schober, Albert F. Thomforde.

TORRINGTON

STATISTICS. Litchfield County.—Incorporated, October, 1740; incorporated as a city, October 1, 1923. Town and city consolidated, 1923. Area, 24,531 acres. Population, 1950, 27,770. Voting districts, 3. Children, 4,705. Grand list, 1st Dist., $61,829,928; 2nd Dist., $55,431,118. Net indebtedness, $256,000. Rate of taxation, 1st Dist., 17.2 mills; 2nd Dist., 10.5 mills. Principal industries, the manufacture of brass, hardware, tools, machinery, needles, lathes, woolen goods, gaskets, skates, fishing rods, needle bearings, air conditioning equipment. Transportation—Passenger: Served by the N.Y., N.H. & H. R.R. Co. and buses of the N. E. Trans. Co. from Waterbury, Winsted and Hartford; and the E. J. Kelley Co. from New Milford. Freight: Served by the N.Y., N.H. & H. R.R. Co. and numerous motor common carriers. Post-office, Torrington.

CITY OFFICERS. (Election, first Monday in October, biennially, odd years.) *Mayor*, Fred P. Daley.—*Councilmen*, Anthony Buraczynski, Alfred DeAngelis, Gustave H. Froelich, Henry J. Healey, Joseph J. Hickey, John J. O'Connell.—*Tax Collector*, Philip A. McDonald.—*Treasurer*, Edwin J. Dowd.—*City Clerk*, Alex G. Constable.—*Chief of Police*, Hugh E. Meade.—*Chief of Fire Department*, Edward F. Goodman.

TOWN OFFICERS. (Election, first Monday in October, biennially, odd years.) *Clerk and Reg.*, Alex G. Constable; Office hours, 9-12 A.M., 1:30-5 P.M., Saturday, 9-12 A.M.; Location, City Hall; Tel., 7320.—*Ass't Clerk*, Mary M. Carroll.—*Treas.*, Edwin J. Dowd. —*Selectmen*, 1st, John A. Kozlak, Archie Rinaldi, Raymond E. Over.—*Constables*, Valentine Gallicchio, Joseph Machuga, Joseph Symonaitis, Walter Whitney.—*Tree Warden*, James Quinn.—*Collector of Taxes*, Philip A. McDonald.—*Assessors*, August F. Benvenuti, Harold J. Burns, Amedee J. Guilbeault.—*Board of Tax Review*, Roger P. Ganem, Andrew Ruzbasan, Ralph Sabia.—*Registrars of Voters*, Henry Kohrs, Rep., Patrick R. Phalen, Dem.—*Supt. of Schools*, John F. Murphy.—*Board of Education*, Clement C. Holbrook, John Metro, 1951; J. F. Fabro, John B. Walsh, 1953; Fiore Petricone, *Ch.*, James R. Gilson, Robert S. Storrs, 1955.—*Board of Finance*, F. L. Braman, J. F. Burnell, A. W. Burg, Frank J. Damon, William A. Kilmartin, William A. Patten.—*Health Officer*, Andrew W. Orlowski, M.D.—*Chief of Police*, Hugh E. Meade.—*Chief of Fire Dept.*, Edward F. Goodman.—*Town Attorney*, Harry Ossen.

Justices of the Peace, Louis Bonuomo, William R. Burke, Joseph M. Dzialo, Valentine Gallicchio, D. H. Harris, Zigmund F. Krulicki, Samuel M. Leavitt, Thomas P. McLaughlin, Harry Ossen, Andrew T. Pavlicovic, Patrick R. Phalen, Robert Reid, Andrew J. Rusbasan, Edward J. Ryan, Albert M. Signorelli, Edward E. Sullivan, Louis Speziale.

TRUMBULL

STATISTICS. Fairfield County.—Incorporated, October, 1797; taken from Stratford. Area, 15,237 acres. Population, 1950, 8,674. Voting districts, 4. Children, 1,445. Grand list, $16,275,442. Indebtedness, $187,000. Rate of taxation, 28.5 mills. Principal industry, agriculture, largely a residential area. Transportation—Passenger: Served by buses of the Short Line, Inc., from Bridgeport and Waterbury; the Trumbull Coach Lines, Inc., from Bridgeport; and the White Line from Bridgeport and Danbury. Freight: Served by the N.Y., N.H. & H. R.R. Co. and numerous motor common carriers. Post-offices, Trumbull, Long Hill, Shelton, R.F.D. 2; Stratford, R.F.D. 2; Stepney, R.F.D. 1 and 2; Bridgeport, R.F.D. 3, 4 and Bridgeport Zones 14, 18, 19 and 58. *Voted No Liquor Permit, 1935.*

TOWN OFFICERS. (Election, first Monday in May, biennially, odd years.) *Clerk and Reg.*, Helen E. Plumb (Exp. Bridgeport); Office hours, 9 A.M.—5 P.M., Monday through Friday, July and August, 9 A.M.—4 P.M.; Location, Town Hall; Tel. 8-1633.—*Ass't Clerk*, Lois M. Honychurch.—*Treas.*, Sydney R. Stapley. (P.O., Hilltop Drive, Bridgeport 18).—*Selectmen*, 1st, Reginald B. Reed, George B. French, Leslie N. Whitney.—*Tree Warden*, Frank Vernick.—*Collector of Taxes*, Oswald J. Hindle.—*Assessors*, William A. Ehrencrona, James Heneghan, William Martine.—*Board of Tax Review*, Howard S. Beach, Elliott P. Curtiss, Frederic W. Reynolds.—*Registrars of Voters*, Herman P. Strobel, Rep., Ruth Davis, Dem.—*Agent of Town Deposit Fund*, Helen L. Berger.—*Board of Education*, Miriam R. Hughes, Monford Miles, Jerome J. Niedemeier, 1951; Floyd Hitchcock, *Ch.*, Charles I. Lewis, Elsie Wiemer, 1953; Paul Hickman, Frank A. Rice, Mary Zielinski, 1955.—*Board of Finance*, Albert L. Clark, *Ch.*, William J. Hamilton, Ralph J. Hannum, Paul J. Kirmayer, Newman M. Marsilius, Sr., William C. Mead.—*Zoning Board*, William Moffette, *Ch.*, Dwight Fanton, John T. Fleming, Carl Gunther, Russell Shaw.—*Town Plan Commission*, Ross W. Foothorap, *Ch.*, W. Robert Dresser, William Fillman, George Flick, Richard Keeton.—*Health Officer*, R. Warren Hall, M.D. (P.O., Hilltop Drive, Bridgeport 18).—*Chief of Police*, Raymond Beckwith.—*Chief of Fire Dept.*, O. J. Hindle.—*Town Attorney*, John Barton (P.O., 886 Main St., Bridgeport).

Justices of the Peace, William E. Chaffee, Harold B. Day, Irving Elson, Alfred D. Guion, Alfred S. Teller.

UNION

STATISTICS. Tolland County.—Incorporated, October, 1734. Area, 18,594 acres. Population, 1950, 261. Voting district, 1. Children, 56. Grand list, $635,645. Indebtedness, none. Rate of taxation, 15 mills. Principal industries, agriculture, forestry and the manufacture of charcoal. Transportation—Freight: Served by numerous motor common carriers. Rural free delivery from Stafford

Springs for western, southern and northern parts, and same service from Southbridge, Mass., for eastern part.

TOWN OFFICERS. (Election, first Monday in October, annually.) *Clerk, Reg. and Treasurer*, Delia M. Heck (P.O., R.F.D. 2, Stafford Springs; Exp., Stafford Springs); Office hours, no regular hours; Location, residence of Town Clerk; Tel., Stafford Springs 447-W2.—*Selectmen*, 1st, John S. Yoskovich (P.O., R.F.D. 2, Stafford Springs), Frank Kaleta, Steven C. Szych.—*Constables*, Frederick R. Hine, Richard Skopek.—*Tree Warden*, Basil A. Plusnin.—*Collector of Taxes*, Vassa N. Plusnin.—*Grand Jurors*, Wesley R. Bradway, Zalmon J. Eaton.—*Assessors*, Ralph A. Bradway, Nelson E. Horton, Paul Rizner.—*Board of Tax Review*, Zalmon J. Eaton, George P. Hall, Lawrence T. Lee.—*Registrars of Voters*, Erman Pallanck, Rep., Anna Skopek, Dem.—*Agent of Town Deposit Fund*, Delia M. Heck.—*Supt. of Schools*, George W. Graff.—*Board of Education*, John Buckley, Edwin M. Heck, 1950; Raymond I. Longley, Kenneth A. Spaulding, 1951; George Rizner, *Ch.*, Ruth A. Bradway, 1952.—*Zoning Board*, Raymond I. Longley, *Ch.*, Raymond C. Barrows, John Buckley, Zalmon J. Eaton, Holcomb R. Howard.—*Town Plan Commission*, Lawrence T. Lee, *Ch.*, John Brown, Ralph A. Bradway.—*Health Officer*, Wendelin G. Luckner, M.D. (P.O., R.F.D. No. 2, Stafford Springs).—*Town Attorney*, John Buckley (P.O., R.F.D. No. 2, Stafford Springs).

Justices of the Peace, Ruth A. Bradway, Jack Dennerley, Leila M. Heck, Lemuel F. Howlett, Paul Rizner, Elizabeth Webster Spaulding.

VERNON*

STATISTICS. Tolland County.—Incorporated, October, 1808; taken from Bolton. Area, 11,758 acres. Population, 1950, Town, 10,103. Voting district, 1. Children, 1,648. Grand list, $11,861,847. Indebtedness, $80,580.04. Rate of taxation, 27 mills. City of Rockville grand list, $8,993,287. Indebtedness, none. Rate of taxation, 16 mills. Principal industries, agriculture and the manufacture of envelopes, greeting cards, paper boxes, dyeing and finishing of fabrics, woolen goods. Transportation—Passenger: Served by buses of the Conn. Co. from Hartford; and Antonio Lusa from Hartford and Stafford Springs. Freight: Served by the N.Y., N.H. & H. R.R. Co. and numerous motor common carriers. Post-offices, Vernon and Rockville.

TOWN OFFICERS. (Election, first Monday in October, biennially, odd years.) *Clerk, Reg. and Treas.*, Kerwin A. Elliott (P.O., Rockville); Office hours, 9-12 A.M., 2-5 P.M., Saturday, 9-12 A.M., Monday evening, 7-8 P.M.; Location, 14 Park Place, Rockville; Tel., Rockville 168.—*Ass't Clerk*, Amelia L. Stephenson.—*Selectmen*, 1st, Herbert Pagani (P.O., Rockville), Franklin G. Welles, Jr., James Doherty, Jr.—*Constables*, Arture Genovesi, Wilfred A. Kent, Walter

*See City of Rockville.

Kita, Joseph S. Klatka, Howard Luffman, Gerald R. Risley, Edgar H. Wilson.—*Tree Warden*, Addison R. Dussinger.—*Collector of Taxes*, Francis S. Rupprecht.—*Assessors*, Perry A. Lathrop, *Ch.*, Howard O. Dimock, William Schmalz.—*Board of Tax Review*, Franklin C. Harlow, Richard P. Hiller, Henry E. Marcham.—*Registrars of Voters*, George C. Scheets, Rep., Maurice L. Spurling, Dem.—*Agent of Town Deposit Fund*, Kerwin A. Elliott.—*Supt. of Schools*, Arthur Chatterton.—*Board of Education*, Sarah H. Brookes, John R. Gottier, Martin V. B. Metcalf, Thomas F. Rady, Jr., Maurice L. Spurling, 1951; John G. Talcott, Jr., *Ch.*, John E. Flaherty, Alice H. Hammar, John Kramer, 1953.—*Board of Finance*, Kenneth H. Smith, *Ch.*, Fred S. Berger, Leonard Manchuck, Robert J. Pigeon, James F. Touhey, George Wilson.—*Health Officer*, Roy C. Ferguson, M.D. (P.O., Rockville).—*Town Attorney*, Harry H. Lugg (P.O., Rockville).

Justices of the Peace, Bernard J. Ackerman, Frederick S. Berger, Lebbeus F. Bissell, Richard Bundy, John A. Cyrkiewicz, William R. Dowding, W. G. Kellner, Thomas J. Kernan, Cliff Knight, Sr., Julius M. Kosiorek, Roland L. LaMothe, Perry A. Lathrop, John J. Machacek, C. A. Mills, Joseph F. Nash, Patrick J. Naughton, J. Everett North, William Nowsch, James E. Rohan, Francis S. Rupprecht, John W. Schumey, Kenneth H. Smith, Albert R. Tennstedt, Waldo E. Tillinghast, Stephen J. VonEuw, William Wasilefsky, Edith W. West.

VOLUNTOWN

STATISTICS. New London County.—Incorporated, May, 1721. Area, 25,640 acres. Population, 1950, 824. Voting district, 1. Children, 120. Grand list, $1,520,029. Indebtedness, $12,200. Rate of taxation, 24 mills. Principal industry, agriculture. Transportation—Freight: Served by numerous motor common carriers. Post-office, Voluntown. Rural free delivery. Ekonk reached by R.F.D. at Moosup. Pendleton Hill reached by R.F.D. at North Stonington, No. 1.

TOWN OFFICERS. (Election, first Monday in October, biennially, odd years.) *Clerk, Reg. and Treas.*, Birdsey G. Palmer (Exp., Jewett City); Office hours, Tuesday and Thursday, 3:30—5:30 P.M., Saturday, 2:30—4:30 P.M.; Location, Town Hall; Tel., Jewett City 78-J4.—*Ass't Clerk*, George B. Sheldon.—*Selectmen*, 1st, Joseph E. LaChapelle, Emil Williams, Jr., Warren Tanner.—*Constables*, Nelson Grenier, Albert Jolin.—*Tree Warden*, Alfred Jolin.—*Collector of Taxes*, John E. McGuire.—*Grand Juror*, George H. Davis.—*Assessors*, Joseph Morency, Daniel H. Pierce, George Sheldon.—*Board of Tax Review*, William Lindberg, Robert Sinkowitz.—*Registrars of Voters*, Kathleen M. McDonald, Rep., Alice Parker, Dem.—*Agent of Town Deposit Fund*, Birdsey G. Palmer.—*Supt. of Schools*, James Frost.—*Board of Education*, Joseph V. King, *Ch.*, Mildred Davis, Esther Williams, 1951; Florence Laine, Francis Robichaud, 1953.—*Health Officer*, Martin L. O'Neill, M.D. (P.O., Jewett City).—

Chief of Police, Nelson Grenier.—*Chief of Fire Dept.*, Elmer Baton.—*Town Attorney*, Birdsey G. Palmer.

Justices of the Peace, George H. Davis, Arthur H. Parker, Barbara H. Robichaud, George B. Sheldon, Warren E. Tanner.

WALLINGFORD

STATISTICS. New Haven County.—Named, May, 1670; Borough incorporated, 1853. Area, 23,933 acres. Population, 1950, 16,914. Voting districts, 3. Children, 2,635. Grand list, $44,851,914. Indebtedness, $975,000. Rate of taxation, 16.25 mills. Borough grand list, $33,571,956. Indebtedness, $78,000. Rate of taxation, 11 mills. Principal industries, agriculture and the manufacture of silverware, steel, plastic material and hardware. Transportation—Passenger: Served by the N.Y., N.H. & H. R.R. Co. and buses of the N. E. Trans. Co. from New Haven and Hartford; and the Conn. Co. from New Haven. Freight: Served by the N.Y., N.H. & H. R.R. Co. and numerous motor common carriers. Post-offices, Wallingford, Yalesville and Tracy.

BOROUGH OFFICERS. (Election, third Tuesday after first Monday in November, biennially, odd years.) Office hours, 9-12 A.M., 1-5 P.M., and 7-9 P.M.; Location, Wallingford Town Hall; Tel., 1078. *Warden*, Thomas P. O'Neil.—*Burgesses*, Thomas Ferrari, George Houlihan, Walter Polnar, Walter Carmody, Burgess Ayres, Albert Killen.—*Clerk*, Gerald Harrington.—*Treasurer*, Lauretta F. Kane.—*Tax Collector*, George Markowitz.—*Assessors*, Theodore Campos, Fred Valenti, Louis Isakson.

TOWN OFFICERS. (Election, first Monday in October, biennially, odd years.) *Clerk and Reg.*, Fannie R. Romano; Office hours, 9 A.M.—5 P.M.; Location, Town Hall, 350 Center St.; Tel., 73.—*Ass't Clerk*, Carolyn Bergamini.—*Treas.*, John C. Purcell.—*Selectmen*, 1st, Edward H. Leonard, Albert J. Roberge, Charles G. Christie.—*Constables*, John J. Dombroski, Louis Farone, William Ford, Stephen Hopkins, Norman Mirsky, Walter Petrulewicz, Andrew Wigh.—*Tree Warden*, Peter B. Lee.—*Collector of Taxes*, George Markowitz.—*Grand Jurors*, Maurice J. Barry, Nicholas J. Coyle, Delevan W. Ives, Charles J. Lyman, Harry D. Pattee, Martin Steiniger.—*Assessors*, Louis Isakson, *Ch.*, Theodore F. Campos, Ferdinand A. Valenti.—*Board of Tax Review*, Amy E. Downey, F. Anthony Nesci, John M. Simmons.—*Registrars of Voters*, William Wieland, Rep., Watson Bellows, Dem.—*Agent of Town Deposit Fund*, John C. Purcell.—*Supt. of Schools*, William H. Curtis.—*Board of Education*, James E. Bunting, Helen F. Loucks, J. Elliott May, 1951; Maurice J. Lynch, *Ch.*, William H. Regan, Jr., John B. Stevens, 1953; Mrs. Russell Barnes, Mrs. Gilbert Kelman, James H. Moran, Jr., 1955.—*Board of Finance*, Walter Kozak, *Ch.*, Frank E. Bristol, John Brosnan, Edward Goodrich, Norman Hines, Roger Hocking.—*Zoning Board*, Robert O'Brien, *Ch.*, Edward Goodrich, Thomas McKeon, Joseph Pinsker, Alex Sandusky.—*Town Plan*

Commission, Peter P. Hale, *Ch.*, Mrs. H. E. Fry, *Secy*, Alfred E. Allen, T. Ernest Creed, Daniel P. Francis, F. Anthony Nesci, Edward H. Leonard, *ex-officio*, Peter B. Lee, *ex-officio.—Health Officer*, Harry M. Boyarsky, M.D.—*Chief of Police*, Clarence D. Lane.—*Chief of Fire Dept.*, John J. Czine.—*Town Attorney*, Robert P. Billings.

Justices of the Peace, John W. Bailey, Warren W. Breckenridge, Robert E. Connelly, Edward W. Ferry, Marie B. Gaines, Frederick L. Hill, Harry Horowitz, Joseph J. Hubert, Robert E. O'Brien, Thomas Pagano, Charles E. Stockwell, Thomas J. Tutak, Arthur A. Vitelli, S. Sherman Wesley.

WARREN

STATISTICS. Litchfield County.—Incorporated, May, 1786; taken from Kent. Area, 17,081 acres. Population, 1950, 431. Voting district, 1. Children, 61. Grand list, $1,666,394. Indebtedness, $980,000. Rate of taxation, 18½ mills. Principal industry, agriculture. Transportation—Freight: Served by numerous motor common carriers. Rural free delivery from New Preston and Cornwall Bridge.

TOWN OFFICERS. (Election, first Monday in October, annually.) *Clerk, Reg. and Treas.*, Marjorie A. Tanner (P.O., New Preston, Exp., New Milford); Office hours, by appointment; Location, Town Hall; Tel., Washington 2007.—*Selectmen*, 1st, Willis H. Tanner (P.O., New Preston), Robert H. Perkins, Herbert L. Curtiss.—*Constables*, C. Max Chappuis, Irving M. Tanner.—*Tree Warden*, Earle D. Smith.—*Collector of Taxes*, Herbert R. Tanner.—*Grand Jurors*, Herbert L. Curtiss, Jr., Robert H. Perkins.—*Assessors*, Allyn W. Perkins, Earle D. Smith, Eldred S. Tanner.—*Board of Tax Review*, James E. Curry, William H. Hopkins, Beecher W. Perkins.—*Registrars of Voters*, Clifford Tanner, Rep., Grace Schnell, Dem.—*Agent of Town Deposit Fund*, Marjorie A. Tanner.—*Supt. of Schools*, Frank Johnston.—*Board of Education*, Herbert L. Curtiss, *Ch.*, Howard O'Dell, Jr., 1950; Nathan Strong, Harriet I. Tanner, 1951; Jennie Chappuis, Harley Strong, 1952.—*Board of Finance*, H. J. Byron, *Ch.*, George Angevine, Edna Cashion, Robert Grant, George Hopkins, Guido LaGrotta.—*Zoning Board*, James B. Perkins, *Ch.*, Graham Brush, William Hopkins, Willis H. Tanner.—*Zoning Board of Appeals*, Felix Florio, Jr., *Ch.*, Lillie Byron, Philip LaGrotta, Howard O'Dell, Jr., Miner Ohmen.—*Town Plan Commission*, George Angevine, *Ch.*, Edith Brattlund, Graham Brush, Colby Chester, Herbert L. Curtiss, Felix Florio, Jr., William Hopkins, Guido LaGrotta, Allyn W. Perkins, Robert H. Perkins, Earle D. Smith, Marjorie A. Tanner, Willis H. Tanner.—*Health Officer*, W. Bradford Walker, M.D. (P.O., Cornwall).—*Chief of Fire Dept.*, Louis R. Col.—*Town Attorney*, David Cramer (P.O., Litchfield).

Justices of the Peace, Walter F. Hinckley, Eldred S. Tanner.

WASHINGTON

STATISTICS. Litchfield County.—Incorporated, January, 1779; taken from Woodbury, Litchfield, Kent and New Milford. Area, 26,959 acres. Population, 1950, 2,193. Voting district, 1. Children, 415. Grand list, $10,528,320. Indebtedness, $78,000. Rate of taxation. 17.75 mills. Principal industry, agriculture. Transportation —Passenger: Served by buses of the E. J. Kelley Co., from Torrington and New Milford. Freight: Served by the N.Y., N.H. & H. R.R. Co. and numerous motor common carriers. Post-offices, Washington, Washington Depot, New Preston and Marbledale.

TOWN OFFICERS. (Election, first Monday in October, annually.) *Clerk and Reg.*, Lina W. Jagger; Office hours, 9-12 A.M., 1-5 P.M., Saturday, 9-12 A.M.; Location, Washington Depot; Tel., 786.—*Ass't Clerk*, Mary W. Kinney.—*Treas.*, William H. Foulois (P.O., Washington Depot).- *Selectmen*, 1st, Leo W. Pickett (P.O., Washington Depot), Roderick M. Wyant, John V. Kaylor.—*Constables*, William L. Anderson, H. Lincoln Fenn.—*Tree Warden*, Frederic W. Wersebe.—*Collector of Taxes*, Anna S. Wright.—*Grand Jurors*, Richard H. Foulois, Kenyon W. Greene, Candace F. Seeley.—*Assessors*, Alan G. Hearn, Henry D. Mygatt.—*Board of Tax Review*, G. Robert Johnson, Stephen L. Landon, J. Leo Wright.—*Registrars of Voters*, William S. Ford, Rep., Laura H. Lyman, Dem.—*Agent of Town Deposit Fund*, William H. Foulois.—*Board of Education*, Paul J. Belfanti, Berkeley M. Phelps, 1950; Clifford H. Couch, Frederic W. Wersebe, *Ch.*, 1951; Harry O. Anderson, Sara C. Perry, 1952.—*Board of Finance*, Harry F. Burgess, *Ch.*, Walfred C. Carlson, Francis J. Coll, Edward P. Lyman, Osgood Perry, Theodore Pomeroy.—*Zoning Board*, John D. Hinchliffe, *Ch.*, Thurbur Chatfield, Angus MacDonell, Harold Peterson, J. Leo Wright.—*Health Officer*, Frederic W. Wersebe, M.D.—*Chief of Fire Dept.*, Victor M. Belfanti.

Justices of the Peace, Charles R. Dils, Hamilton Gibson, Stephen L. Landon, Dorothy Kane McCaffery, William J. Pickett, Eugene F. Taylor.

WATERBURY

STATISTICS. New Haven County.—Incorporated, May, 1686. Town and city consolidated, 1931. Area, 18,405 acres. Population, 1950, 104,242. Voting districts, 36. Children, 17,240. Grand list, $251,078,310. Indebtedness, $15,199,500 (includes $5,436,000 in water bonds). Rate of taxation, 32 mills. Principal industries, the manufacture of brass and copper products, clocks and watches. Transportation—Passenger: Served by the N.Y., N.H. & H. R.R. Co. and buses of the N. E. Trans. Co. from Hartford, New Haven, Danbury and Winsted; the Intercity Coach Co. from Bridgeport; the Conn. Railway & Lighting Co. from New Haven, Woodbury and Prospect; the Cooke Street Line, Inc., from Milldale; the Flying Eagle Whiteway Lines, Inc., from Hartford and Danbury. Freight: Served by the N.Y., N.H. & H. R.R. Co. and numerous motor common carriers. Post-office, Waterbury.

CITY OFFICERS. (Election, Tuesday after first Monday in November, biennially, odd years.) *Mayor*, Raymond E. Snyder, *Ch., ex-officio* of the Boards of Commissioners of Public Works, City Plan Commission, Public Charities, Police Commissioners, Fire Commissioners, Health, Finance, Park Board and Board of Education.—*City Clerk and Clerk of the Board of Aldermen, Police Commissioners, Fire Commissioners, City Plan Commission, Health and Finance*, William A. Sirica.—*Assistant City Clerk and Clerk of the Board of Commissioners of Public Works*, Samuel Cervero.—*Treasurer*, Harold B. Post.—*City Comptroller*, John E. Bulger.—*Collector of Taxes*, James P. McGrath.—*City Sheriff*, Alfred P. Povilaitis.—*City Engineer*, Henry C. Whitlock.—*Corporation Counsel*, George J. Crocicchia.—*Assistant Corporation Counsel*, Philip N. Bernstein.—*Superintendent of Police*, William J. Roach.—*Deputy Superintendent of Police*, Frederick S. Hickey.—*Chief of Fire Department*, Francis T. Scully.—*Deputy Chiefs of Fire Department*, James T. McDonald, Frank J. Moore, Jr.—*Fire Marshal*, Eugene Legge.—*Superintendent of Streets and Sewers*, Richard I. Minnaman.—*Superintendent of Water*, Julius Nido.—*Health Officer and Registrar of Vital Statistics*, Douglass H. Fryer, M.D.–*Inspectors of Meat, Milk, Food and Dairies*, Richard Gilyard, John W. Stokes.—*Municipal Abattoir Inspector*, Richard Gilyard, D.V.S.—*Superintendent of Welfare*, Ruth A. Jones.—*Superintendent of Brookside Home*, Francis J. Merkle.—*Board of Alderman* (all Aldermen-at-Large), Richard D. Bensen, *Pres.*, Harold A. Ashley, Armand Fiorelli, Joseph A. Galasso, Anthony Janusauskas, George L. Kingston, Edward L. Laskey, Albert Loeffler, Anthony Petrillo, Naim A. Rizk, Maurice Rousseau, Martin J. Tehan, Pasquale Varanelli, Burton H. Walker, Peter J. Ward.—*Board of Finance*, Richard D. Bensen, *Pres.*, Harold A. Ashley, Bertram B. Bailey, William F. Burke, Carl F. Heebner, Merrill W. Polancer.—*Board of Fire Commissioners*, Peter Augelli, Edward J. Fitzgerald, Jr., Charles C. Foster, James F. Henebry, Burton H. Walker.—*Board of Police Commissioners*, Robert Gorman, Albert Loeffler, E. H. Madison, Donato Pepe, Anthony Rossi.—*Board of Commissioners of Public Health*, Edward H. Kirschbaum, M.D., *Pres.*, Joseph Alishausky, L.L.D., Francis P. Barnes, D.D.S., Orpheus J. Bizzozero, M.D., Emil Mascolo, Max H. Ruby, M.D., Peter J. Ward.—*Board of Commissioners of Public Works*, Edward C. Di Napoli, George L. Kingston, William LoRusso, William H. Patton, John B. Phelan, Harold S. Rogers, Joseph Santoro.—*Board of Public Welfare*, Mayor Raymond E. Snyder, *Chairman*, Robert A. Heydenreich, *Vice Chairman*, Viola Amelung, Robert B. Anderson, Joseph J. Chernauskas, Joseph A. Galasso, Mary F. Hennessy, Adrian Stokes, Wallace Inglis, *Clerk.*—*Board of Education*, Harold J. Perkinson, *Ch.*, Edward D. Bergin, Dorothy A. C. Budde, Anna Caruso, Benjamin D. Levine, Domenic Santoro, Raymond F. Stone, William J. Secor, Jr., Henry A. Corden, *Clerk.*

TOWN OFFICERS. (Election, Tuesday after first Monday in November, biennially, odd years.) *Clerk*, Carolyn S. Rowland; Office hours, 9 A.M.—5 P.M., Saturday, 9-12 A.M.; Location, City

Hall, Grand St.; Tel., 5-0151.—*Ass't Clerk*, Lucy L. Minahan.—*Treas.*, Harold B. Post.—*Selectmen*, 1st, Lura E. Dutton, Thomas P. Driscoll, Paul Salvatore.—*Constables*, Louis Boroch, Francesco DeSomma, Samuel Ershler, Albert Francis, Thomas LePore, Eugene Magliaro, Frank McCann, Louis Schwartz.—*Tree Warden*, James J. Curtin.—*Collector of Taxes*, James F. McGrath.—*Assessor*, Aldro Jenks.—*Board of Tax Review*, Hector Bernier, Carmine Calo, Domenic E. Spadola.—*Registrars of Voters*, Albert O. Faller, Rep., John T. Derwin, Dem.—*Agent of Town Deposit Fund*, Elton S. Wayland.—*Supt. of Schools*, John G. Gilmartin.—*Board of Education*, Harold J. Perkinson, *Ch.*, Edward D. Bergin, Dorothy A. C. Budde, Anna Caruso, Domenic Santoro, William J. Secor, Jr., Raymond Stone, Franklin A. Warren, Henry A. Corden, *Clerk*.—*Board of Finance*, Mayor Raymond E. Snyder, *Ch.*, Harold A. Ashley, Bertram B. Bailey, Richard E. Benson, John E. Bulger, William F. Burke, Arnold E. Furlong, Carl F. Heebner.—*Zoning Board*, John M. Hutchinson, *Ch.*, Harold V. Boyce, Fred Czarsty, Albert T. Deconnick, Albert J. Richmond.—*City Plan Commission*, Julius P. Smith, *Ch.*, Richard P. Crane, M. J. Daly, Oscar Liebreich, Frank Pepe.—*City Plan Engineer*, Theodore Scott-Smith.—*City Engineer*, Henry C. Whitlock.—*Health Officer*, Douglass H. Fryer, M.D.—*Chief of Police*, William J. Roach.—*Chief of Fire Dept.*, Francis T. Scully.—*Town Attorney*, George J. Crocicchia.

Justices of the Peace, Joseph P. Alishauskas, Clarence V. Balanda, Edward J. Balthazar, Philip N. Bernstein, Michael V. Blansfield, Albert J. Bronsky, L. Russell Carter, Sidney S. Cassel, Michael A. Caino, Ralph C. Coppeto, George J. Crocicchia, Pasquale DeCicco, Francis B. Feeley, Maurice A. Gruskay, Joseph A. Hackett, Frank T. Healey, Maurice T. Healey, James F. Henebry, Stephen A. Homick, Albert W. Hummel, Emil Hummel, Irving D. Johnson, William J. Larkin, James R. Lawlor, Lawrence L. Lewis, J. Gregory Lynch, Humbert E. Mangini, Howard R. Matzkin, A. L. Mendillo, Buckingham P. Merriman, Milton H. Meyers, Mitchell G. Meyers, Arthur M. McDonald, Francis McDonald, Edward J. McDonald, John S. Monagan, Walter E. Monagan, James F. McGrath, Irving W. Pasternak, Morris L. Robin, William J. Secor, Jr., Harry F. Spellman, Charles R. Summa, Walter F. Torrance, J. Warren Upson, Maurice P. Wrenn.

WATERFORD

STATISTICS. New London County.—Incorporated, October, 1801; taken from New London. Area, 25,242 acres. Population, 1950, 9,090. Voting districts, 2. Children, 1,650. Grand list, $14,038,235. Indebtedness, $55,250. Rate of taxation, 28 mills. Principal industry, agriculture. Transportation—Passenger: Served by the buses of the New Haven and Shore Line Railway Co., Inc., from New London and New Haven; the New London, Niantic Coach Co. from Niantic; and the Conn. Co. from New London and Norwich. Freight: Served by the N.Y., N.H. & H. R.R. Co. and numerous

motor common carriers. Post-offices, Waterford and Quaker Hill. Rural free delivery from Waterford post-office, two routes. New London post-office supplies the central portion of the town. Oakdale post-office supplies the northwest part of the town. Uncasville post-office supplies the northernmost part of the town.

TOWN OFFICERS. (Election, first Monday in October, biennially, odd years.) *Clerk and Reg.*, Leon J. Bascom; Office hours, 9 A.M.—5 P.M.; Location, Hall of Records; Tel., New London 8285.—*Ass't Clerk*, Edmund W. O'Brien.—*Treas.*, Walter I. Barrett (P.O., New London).—*Selectmen*, 1st, Sylvester J. Perkins, Morton E. Ashcraft, Adelbert L. Burr.—*Constables*, Allen G. Beebe, Walter E. Corey, George A. Denison, Edward J. Devine, Harold J. Fargo, George L. Watrous.—*Tree Warden*, Chester H. Brigham.—*Collector of Taxes*, Arthur J. Perry, Sr.—*Assessor*, Frederick J. Davis.—*Board of Tax Review*, James G. Hammond, William J. Kerr, John Rockholz.—*Registrars of Voters*, Herbert Davis, Oliver F. Cooper, Rep., Janet K. Reidy, Dorothy B. Ashcraft, Dem.—*Agent of Town Deposit Fund*, Walter I. Barrett.—*Supt. of Schools*, Isabel Coulter.—*Board of Education*, Oliver Cooper, Helen M. Lawrence, 1951; Edward W. Stanton, *Ch.*, Maude Radway, 1953; Theodore Jarrett, Charles Tirrell, 1955.—*Board of Finance*, Walter C. Crighton, *Ch.*, Jesse A. Brown, John H. Golden, Francis H. Ham, Sr., Peter G. Mono, Guy F. Radway.—*Zoning Board*, John Rockholz, *Ch.*, Roy E. Allen, Harold Gates, Rufus Rose, Harold Stevens.—*Town Plan Commission*, Guy F. Radway, *Ch.*, Arthur Deimel, Thurston Howard, William Kerr.—*Health Officer*, Joseph M. Ganey.—*Chief of Police*, Sylvester J. Perkins.—*Fire Marshall*, Thurston Howard.—*Town Attorney*, Edmund W. O'Brien.

Justices of the Peace, Morton E. Ashcraft, Arthur Barrows, James A. Beran, George H. Field, J. James Floyd, James G. Hammond, Ruth M. Hartman, Stanley J. Harris, Arthur J. Perry, Sr., Janet K. Reidy, Neil E. Saari.

WATERTOWN

STATISTICS. Litchfield County.—Incorporated, May, 1780; taken from Waterbury. Area, 18,753 acres. Population, 1950, 10,651. Voting districts, 2. Children, 2,179. Grand list, $23,471,322. Indebtedness, none. Rate of taxation, 20 mills. Principal industries, the manufacture of plastics, rayon, silk and nylon, brass goods, boxes and casings, metal coloring, wire goods, bathroom fixtures, pruning and bull rings. Transportation—Passenger: Served by buses of the Conn. Railway & Lighting Co. from Waterbury. Freight: Served by the N.Y., N.H. & H. R.R. Co. and numerous motor common carriers. Post-offices, Watertown and Oakville.

TOWN OFFICERS. (Election, first Monday in October, biennially, odd years.) *Clerk and Reg.*, Mabel B. Hannon; Office hours, 8:30-12 A.M., 1-4:30 P.M., Saturday, 8:30-12 A.M.; Location, Town Hall; Tel., 95.—*Ass't Clerks*, Rowena Barlow, Lillian McCleery.—

Treas., Carrie A. Bush.—*Selectmen*, 1st, Stuart Atwood, G. Wilmont Hungerford, Michael V. Dunn.—*Constables*, George Cederholm, Falson J. Cromwell, Joseph J. Handura, Frank Kontout, Frank Minucci, Carlo J. Palomba.—*Tree Warden*, George Touponse.—*Collector of Taxes*, Irving F. Smith.—*Grand Jurors*, George Gilchrist, Raymond F. Leonard, Herbert B. Lukowski, George McCleery, Sr., John T. Miller, Joseph M. Navin.—*Assessors*, James H. Damery, Curtis Lancaster, Harold Magee.—*Board of Tax Review*, Robert Atwood, Margaret Barry, Michael Castagna.—*Registrars of Voters*, 1st Dist., Arthur F. Bronson, 2nd Dist., Louis Fabiano, Rep.; 1st Dist., Fernandeau Lemay, 2nd Dist., Louis Cotta, Dem.—*Agent of Town Deposit Fund*, Carrie A. Bush.—*Supt. of Schools*, Gordon Swift. —*Board of Education*, Edna Barrett, Joseph E. Thompson, Alfred M. Traver, 1951; George Shaw, *Ch.*, Alexander L. Alves, W. Harry Byrnes, Steve Jamsky, Joseph M. Navin, Janet E. Starr, 1953.—*Board of Finance*, Walter S. McGowan, *Ch.*, John R. Drescher, Herbert B. Lukowski, Frank Reinhold, Winthrop Spencer, Kenneth Staib.—*Town Plan Commission*, John V. Abbott, *Ch.*, Louis T. Alexander, Grover Baldwin, William E. Glover, Michael Laudatti.—*Health Officer*, Edwin G. Reade, M.D.—*Chief of Police*, Stuart Atwood.—*Chief of Fire Dept.*, Victor Fogelstrom.—*Town Attorney*, J. Warren Upson (P.O., Waterbury).

Justices of the Peace, Irene Bussemey, Henry C. Campbell, Raymond E. Cummings, Raymond F. Leonard, Joseph M. Navin, Russell H. Pope, Sr., Joseph A. Rose, Joseph E. Thompson.

WESTBROOK

STATISTICS. Middlesex County.—Incorporated, May, 1840; taken from Saybrook (Deep River). Area, 11,070 acres. Population, 1950, 1,542. Voting district, 1. Children, 259. Grand list, $6,012,-650. Indebtedness, $51,795.00. Rate of taxation, 20 mills. Principal industries. agriculture and fishing. Transportation—Passenger: Served by buses of the New Haven & Shore Line Railway Co., Inc., from New Haven and New London. Freight: Served by the N.Y., N.H. & H. R.R. Co. and numerous motor common carriers. Postoffice, Westbrook.

TOWN OFFICERS. (Election, first Monday in October, biennially, odd years.) *Clerk and Reg.*, Grace K. S. Stevens (Exp., Old Saybrook); Office hours, 9-12 A.M., 1-4 P.M., Saturday, 9-12 A.M.; Location, Hall of Records; Tel., Saybrook 683 or 340.—*Ass't Clerk*, Pearl MacDonald.—*Treas.*, Thomas McCarry.—*Selectmen*, 1st, John A. Heissler, Francis DeCristoforo, Arthur E. Salldin.—*Constables*, Byron A. Bennett, Francis DeCristoforo, Paul H. Hoxsie, Irving T. Schubert, William G. Wininger.—*Collector of Taxes*, Sarah C. Spencer.—*Grand Jurors*, Benjamin Schlossbach, John A. Burdick, Richard Nolf.—*Assessors*, John A. Burdick, Wallace S. Gilman, Roger T. Goodspeed.—*Board of Tax Review*, Alice K. Brown, James J. Eastland, Pearl MacDonald.—*Registrars of Voters*, Bessie M.

Gregg, Rep., Owen J. Bowen, Dem.—*Agent of Town Deposit Fund*, Thomas McCarry.—*Supt. of Schools*, Arthur L. Young.—*Board of Education*, Ruth Brainard, James W. Brown, Rosa Schlossbach, 1951; Chapman Holbrook, Richard Nolf, Jennie A. Wilcox, 1953; James Rintoul, *Ch.*, Francis DeCristoforo, Lillian B. Williams, 1955.-*Board of Finance*, John G. Holbrook, *Ch.*, William McCoombs, Elliott A. Spencer, Elbert H. Stevens, William A. Wilcox, Michael J. Wren.—*Health Officer*, John R. Egan, M.D., (P.O., Old Saybrook). —*Chief of Police*, John A. Heissler.—*Chief of Fire Dept.*, Sanford Holbrook.—*Town Attorney*, Nathan A. Schatz (P.O., Westbrook).

Justices of the Peace, Oliver H. Chalker, Francis DeCristoforo, John W. Doane, Jr., James J. Eastland, Lino M. Savelli, Henry A. Wilcox.

WEST HARTFORD

STATISTICS. Hartford County.—Incorporated, May, 1854; taken from Hartford. Area, 13,994 acres. Population, 1950, 44,401. Voting districts, 7. Children, 7,037. Grand list, $141,871,269. Indebtedness, $1,402,000. Rate of taxation, 25 mills. Principal industries, agriculture and the raising of flowers under glass. To a large extent a residential area. Transportation—Passenger: Served by buses of the Conn. Co. from Hartford, Farmington and New Britain; the Flying Eagle Whiteway Lines, Inc., from Waterbury; and the N. E. Trans. Co. from Waterbury and Farmington. Freight: Served by numerous motor common carriers. Post-office, West Hartford, with rural free delivery covering the outlying sections to a large extent.

TOWN OFFICERS. (Election, Tuesday after first Monday of November, biennially, even years. Council election Tuesday after first Monday of April, odd years.) *Clerk and Reg.*, Everett D. Dow (Exp., Hartford); Office hours, 8:30 A.M.—4:30 P.M.; Location, Town Hall; Tel., Hartford, 3-4271.—*Town Manager*, Rodney L. Loomis.—*Town Council*, Joseph M. Freedman, *President*, W. Thurston Rowley, *Vice-President*, Thomas M. Blume, C. Edwin Carlson, Paul B. Godard, Floyd J. Hicks, H. Randall Pease, Jr.—*Ass't Clerk*, Mildred F. Lassen.—*Treas.*, C. A. Boyce.—*Selectmen*, 1st, Frank O. Hjerpe, Rolland H. Gibson, Andrew L. Osterling, John E. Synott, Marguerite W. MacKesson.—*Constable*, Franklin D. Newton.—*Tree Warden*, C. E. Barber.—*Collector of Taxes*, Doris L. Salmonsen.—*Assessors*, Burton W. Bartlett, *Ch.*, Thomas F. Hoben, Howard W. Morse, John T. Swanson, Kenneth W. Weeks.—*Board of Tax Review*, Samuel K. Lavery, Willis G. Parsons, William J. Treuting.—*Registrars of Voters*, Leon D. Blood, Rep., Edward P. Quinn, Dem.—*Agent of Town Deposit Fund*, C. A. Boyce.—*Supt. of Schools*, Dr. Edmund H. Thorne.—*Board of Education*, Reese H. Harris, Jr., 1951, Harry W. Hultgren, 1952, Lelia E. Thompson, 1953, John W. McKay, 1954, Frederick U. Conard, *Ch.*, 1955.—*Board of Finance*, V. V. H. VosBurgh, *Ch.*, John P. German, Edwin W. Marvin, Philip A. Wilde, E. Dana Willis.—*Zoning Board*, Arthur

J. Bushell, *Ch.*, Peter J. Cascio, Oscar W. Hjerpe, Henry I. Moore, Philip G. Robinson.—*Town Plan Commission*, Douglass B. Wright, *Ch.*, Edmund B. Boatner, Norman G. Fricke, M. Alfred Kaehrle, Lyndes B. Stone.—*Health Officer*, Charles E. McPartland, M.D.—*Chief of Police*, Walter A. Sandstrom.—*Chief of Fire Dept.*, Thomas H. Donnelly.—*Town Attorney*, Albert S. Bill (P.O., 51 State St., Hartford).

Justices of the Peace, Robert Anthony Coleman, Charles Augustine Dungan, Robert Marshall Healey, Harry Waldeman Hultgren, Jr., Herbert William Peterson, George Schwolsky, George Joseph Sherman.

WEST HAVEN

STATISTICS. New Haven County.—Incorporated, June 24, 1921; taken from Orange. Area, 7,204 acres. Population, 1950, 31,876. Voting districts, 6. Children, 5,436. Grand list, $65,247,390. Indebtedness, $1,745,250. Rate of taxation, town 26 mills; 1st Dist., 2½ mills; School District tax rate, 2¼ mills. Principal industries, the manufacture of buckles, automobile tires, steel boats, textile, artificial stone products, and numerous other small parts. Transportation—Passenger: Served by buses of the Conn. Co. from New Haven and Bridgeport. Freight: Served by the N.Y., N.H. & H. R.R. Co. and numerous motor common carriers. Post-office, West Haven.

TOWN OFFICERS. (Election, first Monday in October, biennially, odd years.) *Clerk and Reg.*, Franklin A. Lum; Office hours, 9 A.M.—5 P.M., Saturday, 9-12 A.M.; Location, Town Hall; Tel., New Haven 3-1613.—*Ass't Clerks*, Mary C. Cullen, Alda M. DeMarco.—*Treas.*, George C. Warner.—*Selectmen*, 1st, Elmer E. Scranton, James W. Gilbert, William L. Donegan.—*Constables*, Byron A. Guthrie, David J. McNamara, Ralph C. Miller, Ernest Montz, Eugene Traczyk, Anthony Vergato. — *Tree Warden*, Thomas J. McGuinniss.—*Collector of Taxes*, Rutherford W. Johnson.—*Assessors*, Patrick A. Flynn, Edwin A. Raffile, Clifford H. Whitehead.—*Board of Tax Review*, Martin Brodsky, Frances Ruickoldt, Eugene Walsh.—*Registrars of Voters*, Raymond Wilde, Rep., John T. Cox, Dem.—*Agent of Town Deposit Fund*, George C. Warner.—*Supt. of Schools*, Seth G. Haley.—*Board of Education*, F. Kirby Broderick, Fred A. Weber, 1951; Julius A. Dahlgard, Frank W. Gallagher, 1953; Harry M. Bailey, *Ch.*, Stephen B. Drake, 1955.—*Board of Finance*, Elmer E. Scranton, *Ch.*, John Fraser, Robert J. Hodge, Frederick Meyers, Joseph E. Miller, Albert T. Pierson, John J. Sheedy.—*Zoning Board*, Harry Werme, *Ch.*, Robert Burrell, Thomas Donahue, Michael Donovan, Charles Merriam. — *Health Officer*, Lawrence M. Tierney, M.D.—*Chief of Police*, James P. Cannon.—*Chief of Fire Dept.*, William S. Johnson.—*Town Attorney*, William L. Hadden (P.O., New Haven).

Justices of the Peace, William P. Anderson, Richard F. Brennan, Jr., Martin Brodsky, Charles G. Chamberlin, Richard Coakley,

James E. Dunnigan, Eugene J. Friedman, Leon M. Gabriel, Richard C. Hannan, Harry T. Hart, John J. Mazzanotte, Timothy F. O'Connell, Louis Shafer, Walter G. Shutter, Joseph B. Smith, Philip Vetro.

WESTON

STATISTICS. Fairfield County.—Incorporated, October, 1787; taken from Fairfield. In 1845 the town was divided and Easton was taken from Weston. Area, 12,327 acres. Population, 1950, 1,616. Voting district, 1. Children, 386. Grand list, $10,112,463. Indebtedness, $38,000. Rate of taxation, 16.8 mills. Principal industry, agriculture. Transportation—Passenger: none. Freight: to Saugatuck Station. Rural free delivery from Westport, Norwalk and Georgetown.

TOWN OFFICERS. (Election, first Monday in October, biennially, odd years.) *Clerk and Reg.*, Gertrude Walker (P.O. and Exp., Westport); Office hours, 9:30 A.M.—4:30 P.M., Mon., Wed., Fri.; Location, Norfield Rd.; Tel., Westport 2-2090.-*Ass't Clerk*, Elizabeth Broch.—*Treas.*, Charles C. Lunny (P.O., Westport).—*Selectmen*, 1st, Willard H. Fanton (P.O., Westport), B. Herbert Gifford, D. D. Jones.—*Constables*, John Guidera, Dutee Hall, Eugene L. Lockwood, Dewitt Moore, Edward E. Reynolds, Levi Squires.—*Tree Warden*, Oscar Budd.—*Collector of Taxes*, John L. Breitwieser.—*Grand Jurors*, Raymond J. Brown, David S. Coley, Hubbard Cobb, Melvin McLaughlin, Walter Treadwell, David Widmark.—*Assessors*, Willis B. Banks, Elizabeth Broch, Dighton Forrest.—*Board of Tax Review*, Frank T. Amis, James Coley, Clarence Vogt.—*Registrars of Voters*, Frank Fitch, Rep., Willis B. Banks, Dem.—*Agent of Town Deposit Fund*, Donaldson Strong.—*Supt. of Schools*, Edward J. Summerton.—*Board of Education*, Raymond Fitch, *Ch.*, Hamilton Basso, Wallace C. Richardson, Jr., Myra Waterbury, 1951; William Burnham, William C. Needham, Henry M. Schachte, 1953.—*Planning and Zoning Board*, William Burnham, *Ch.*, Louis Cecil, Dr. Neil Eckelberry, Richard Holzhausen, Robert Jones.—*Health Officer*, H. A. DiBlands, M.D.—*Chief of Fire Dept.*, John J. O'Brien.—*Town Attorney*, Pullman & Comley (P.O., Bridgeport).

Justices of the Peace, Curtis G. Benjamin, J. D. Grothe, George Guidera, Edward C. James, John J. O'Brien, Norman W. Schur.

WESTPORT

STATISTICS. Fairfield County.—Incorporated, May 28, 1835; taken from Fairfield, Norwalk and Weston. Area, 13,622 acres. Population, 1950, 11,568. Voting district, 1. Children, 2,036. Grand list, $55,018,827. Indebtedness, $1,509,000. Rate of taxation, 21.5 mills. Principal industries, agriculture and the manufacture of cotton twine, cord and narrow fabrics, embalming fluids and undertaker's supplies, table tennis balls and tacks. Trans-

portation—Passenger: Served by the N.Y., N.H. & H. R.R. Co. and buses of the Conn. Railway & Lighting Co. from Norwalk and Bridgeport. Freight: Served by the N.Y., N.H. & H. R.R. Co. and numerous motor common carriers. Post-offices, Westport, Saugatuck and Greens Farms. The extreme eastern part of the town is also served by Greens Farms Railroad Station.

TOWN OFFICERS. (Election, first Tuesday after first Monday in November, biennially, odd years.) *Clerk and Reg.*, Lois R. Clark; Office hours, 9 A.M.—4:30 P.M., 9—12 A.M. Saturday; Location, Town Hall; Tel. 2-3756.—*Ass't Clerk*, Helen Ellis.—*Treas.*, Stephen Anderson.—*Selectmen*, 1st, W. Clarke Crossman, Howard Norris, Albert T. Scully.—*Constables*, Alan Baird, Walter Brown, William Cuseo, Emanuel Palmer, Clinton B. Taylor, Andrew Tedesco, Howard Timmons.—*Tree Warden*, Loren Sniffen.—*Collector of Taxes*, Edward L. Fable.—*Assessors*, Joseph Adams, Robert Seitz, Victor L. Sunderland.—*Board of Tax Review*, Ethel F. Cashow, Samuel DePalmer, Peter Vetromile.—*Registrars of Voters*, Joseph McGill, Rep., Raymond Hannan, Dem.—*Agent of Town Deposit Fund*, Stephen E. Anderson.—*Supt. of Schools*, Gerhardt E. Rast.—*Board of Education*, Alan U. Parsell, *Ch.*, Bruno Arcudi, Robert Rogers, 1951; Katherine Hitch, Peggy Newburger, 1953. —*Board of Finance*, Clifford C. Thomas, *Ch.*, James B. McMahon, Henry A. Rippe, Edward W. Robotham, Henry A. Wright.—*Town Planning and Zoning Board*, Emerson Parker, *Ch.*, Walter Gundlach, Evan Harding, Charles Lyman, Johnson Stoddard.—*Health Officer*, C. W. Gillette, M.D.—*Chief of Police*, John F. Dolan. —*Chief of Fire Dept.*, Harold Shippey.—*Town Attorney*, Edgard T. See.

Justices of the Peace, Henry M. Baer, Eva M. Commette, Walter H. Crager, Francis A. Cuseo, James DeMaria, Edward V. Ditmars, C. William Janson, Frank J. Kaiser, W. A. Krause, John A. Lees, Jr., Joseph P. Melillo, Charles C. Sarno, Frank R. Suda, Donald Joseph Tedesco.

WETHERSFIELD

STATISTICS. Hartford County.—Settled, 1634; named, 1637. Area, 8,597 acres. Population, 1950, 12,509. Voting districts, 3. Children, 2,110. Grand list, $25,507,770. Indebtednesss, $669,000. Rate of taxation, 29 mills. Principal industries, growing and dealing in garden, field and flower seeds, market gardening, insurance printing, dairying, cinder and cement block mfg., soft drink mfg., gasoline and fuel oil distributors. Transportation—Passenger: Served by buses of the Conn. Co. from Hartford and Middletown. Freight: Served by N.Y., N.H. & H. R.R. Co. and numerous motor common carriers. Post-office, Wethersfield (branch of Hartford post-office), with carrier service and also rural free delivery.

TOWN OFFICERS. (Election, last Monday in April, biennially, even years.) *Clerk and Reg.*, Arthur C. Willard; Office hours, 9 A.M.

—5 P.M.; Location, 150 Main Street; Tel., Hartford 9-3347, 9-3348, 9-3349.—*Ass't Clerk*, W. Dudley Birmingham.—*Treas.*, Clifton M. Griswold.—*Selectmen*, 1st, Frederick B. Woodhouse, Burton A. Harris, Daniel J. Donovan.—*Constables*, Merrick B. Carpenter, W. Wilson Franklin, H. Newton Griswold, Jr., James F. Hughes, Clarence E. Loveland, Joseph J. Ventura.—*Tree Warden*, Harold L. Arnold.—*Collector of Taxes*, Albert C. Griswold.—*Assessor*, Henry S. Smalley.—*Board of Tax Review*, Edward F. Fahey, J. Lawrence Mofitt, Edward J. Sipples.—*Registrars of Voters*, L. Wayne Adams, Rep., John F. Dolan, Dem.—*Agent of Town Deposit Fund*, Clifton M. Griswold.—*Supt. of Schools*, Harvey R. Fuller.—*Board of Education*, Irving E. Partridge, Jr., *Ch.*, M. Gertrude Conway, A. Philip Keeler, 1952; Dorothy Y. Coates, Katherine W. Preston, Herbert C. Skiff, 1954; Mary G. Jenson, Winston C. Macdonough, Roger H. Motten, 1956.—*Board of Finance*, Wellington C. Macdonough, *Ch.*, Myron L. Baldwin, Noel J. Belcourt, Frank T. Briggaman, Raymond J. Clark, George A. Drieu.—*Zoning Commission*, Paul Faxon, *Ch.*, Jeremiah M. Donovan, Richard S. Havourd, Francis W. Hughes, Herbert C. Roesch.—*Town Plan Commission*, Martin J. Coughlin, *Ch.*, William O. Mosher, Howard N. Nielson, William L. Pellington, Rolland W. Ross.—*Health Officer*, Harold A. Howard, M.D.—*Chief of Police*, Thomas J. Sullivan.—*Chief of Fire Dept.*, John F. McCue.—*Town Counsel*, David R. Woodhouse.

Justices of the Peace, Harry A. Axelson, John F. Dolan, William S. Gordon, Jr., Henry J. Hall, John A. Hungerford, William A. Hughes, Eugene F. Kelly, Edward H. Kenyon, Thomas J. Larkin, William L. Pellington, Thomas T. Sando, William H. Tribou, Dudley B. Wells.

WILLIMANTIC*

City Officers. (Election, first Monday in December, biennially, odd years.) *Mayor*, Florimond J. Bergeron.—*Aldermen-at-Large*, James M. Donovan, Melvin E. Lincoln, George D. Smith.—*Aldermen*, 1st Ward, Ralph Crosthwaite; 2nd Ward, Robert H. Mustard; 3rd Ward, Adolph Wojick; 4th Ward, Edward J. Shepaum.-*President of Board of Aldermen*, Melvin E. Lincoln.—*City Clerk and Treasurer*, Roger F. Paulhus.—*Tax Collector*, Roger F. Paulhus.—*Corporation Counsel*, Joseph F. Dannehy.—*City Engineer*, John E. Collins.—*Sheriff*, Pierre Dusseault.—*Inspector of Plumbing*, Louis Ronan.—*Superintendent of Streets and Sewers*, Alexis Caisse, Jr.—*Superintendent of Water Works*, Leopold J. Paradis.—*Superintendent of Pumping Station*, Maurice Moran.—*Chief Engineer of Fire Department*, Clifford C. Smith.—*City Health Officer*, Reuben Rothblatt, M.D.—*Chief of Police*, Grant Bombria.—*City Librarian*, Phyllis Belair.

*See Town of Windham.

WILLINGTON

STATISTICS. Tolland County.—Incorporated, May, 1727. Area, 21,315 acres. Population, 1950, 1,461. Voting district, 1. Children, 268. Grand list, $2,463,574. Indebtedness, none. Rate of taxation, 18 mills. Principal industries, agriculture and the manufacture of pearl and plastic buttons, thread and plastic jewelry. Transportation—Passenger: Served by the Central Vermont Railway and buses of Marian K. Pajer from Willimantic and Stafford Springs. Freight: Served by the Central Vermont Railway and numerous motor common carriers. Post-offices, South Willington and West Willington. Rural free delivery.

TOWN OFFICERS. (Election, first Monday in October, biennially, odd years.) *Clerk and Reg.*, Leon O. Woodworth (P.O. and Exp., W. Willington); Office hours, 9—12 A.M.; Location, Willington Hill; Tel., Storrs (Willimantic) 9965.—*Ass't Clerk and Acting Treas.*, Jessie Reed Tyler.—*Selectmen*, 1st, Wilbert C. Ruby (P.O., W. Willington), Lawrence Becker, Clinton A. Church.—*Constables*, Armide DaRos, Charles E. Woodworth.—*Tree Warden*, Leon O. Woodworth.—*Collector of Taxes*, Walter F. Mather.—*Assessors*, William Pardus, Oldrich J. Vonasek, Leon O. Woodworth.—*Board of Tax Review*, Jensen J. DuPilka, William Parizek, Charles A. Todd. —*Registrars of Voters*, William F. Masinda, Rep., Frank L. Joslin, Dem.—*Agent of Town Deposit Fund*, Jessie Reed Tyler, (Acting).—*Supt. of Schools*, Caroline Mirtl.—*Board of Education*, Howard W. Pratt, *Ch.*, Frank L. Joslin, Doris H. McBee, 1951.—*Health Officer*, Albert M. DeTora, M.D. (P.O., Stafford Springs). — *Chief of Fire Dept.*, Arthur Caisse.

Justices of the Peace, Nettie C. Amidon, Benjamin F. Day, Joseph Halchek, Rudolph Kalbac, Frank Kotrba, Jr., William J. Parizek, Olga P. Schofield.

WILTON

STATISTICS. Fairfield County.—Incorporated, May, 1802; taken from Norwalk. Area, 17,602 acres. Population, 1950, 4,556. Voting district, 1. Children, 833. Grand list, $13,230,921. Indebtedness, $623,500. Rate of taxation, 25 mills. Principal industries, agriculture and the manufacture of golf clubs and wood specialties. Transportation—Passenger: Served by the N.Y., N.H. & H. R.R. Co. and the Conn. Railway & Lighting Co. from Norwalk; and the N. E. Trans. Co. from Norwalk and Danbury. Freight: Served by the N.Y., N.H. & H. R.R. Co. and numerous motor common carriers. Post-offices, Wilton, Cannondale and Georgetown. Rural free delivery established over all of the town. *Voted No Liquor Permit, 1934.*

TOWN OFFICERS. (Election, first Monday in October, biennially, odd years.) *Clerk and Reg.*, Edith R. Gregory; Office hours, 9:00 A.M.—4:30 P.M., 9-12 A.M., Saturday; Location, Town Hall, Route 7; Tel., 153.—*Ass't Clerk*, Florence E. Johnson.—*Treas.*,

Harry R. Jackson.—*Selectmen*, 1st, Harry A. Marhoffer, Julian A. Gregory, Mary D. Russell.—*Constables*, Frederick Dotson, Conrad Lofink, Benjamin Saunders, Bryon Scott.—*Tree Warden*, Walton S. Richdale.—*Collector of Taxes*, John L. Davis.—*Grand Jurors*, Frank E. Bennett, MacLean Gander.—*Assessors*, Arthur Little, Lawrence S. Olmstead, Robert P. van de Velde.—*Board of Tax Review*, Katherine S. Jennings, Wallace P. Vollmer, Carlton Weed.—*Registrars of Voters*, F. Clerc Ogden, Rep., Ethel I. Bennett, Dem.—*Agent of Town Deposit Fund*, Harry R. Jackson.—*Supt. of Schools*, Raymond A. Lumely (State Supervisor).—*Board of Education*, Leonard Bradley, Dorothy L. Moore, Caroline C. Rounds, 1951; Tilford W. Miller, *Ch.*, Clyde Beals, Paul Borglum, 1953.—*Board of Finance*, George L. Warncke, *Ch.*, Fred E. Bennett, Charles O. Eakland, Nelson S. Hurlbutt, Albin Peterson, Leo M. Rumely.—*Zoning Board*, Benedict H. Gregory, *Ch.*, Gordon Hoffman, Victor W. Knauth, Charles Olmstead, John A. Walquist.—*Health Officer*, Leonard Maidman, M.D.—*Chief of Police*, Harry A. Marhoffer.—*Chief of Fire Dept.*, John O. Disbrow.—*Town Attorney*, George F. McKendry.

Justices of the Peace, Julius R. Bodenmiller, William A. Edwards, Thomas M. Gately, Julian A. Gregory, Milton H. Lacey, John M. McCormick, Albert L. Perry, Mary D. Russell, Jeanne Shea.

WINCHESTER*

STATISTICS. Litchfield County.—Incorporated, May, 1771. Area, 22,750 acres. Population, 1950, 10,481. Voting district, 1. Children, 2,084. Grand list, $17,251,487. (Includes City of Winsted.) Indebtedness, $736,000. Rate of taxation, 25.4 mills. City of Winsted, grand list, $13,806,542. Rate of taxation, 6.4 mills. Principal industries, the manufacture of clocks, stockings, underwear, knives, pins, enamel wire, coils, scythes, hat fur felt, electrical goods, silk thread and fish line, shooks, folding tables and chairs, edge tools. Transportation—Passenger: Served by the N.Y., N.H. & H. R.R. Co. and buses of the N. E. Trans. Co. from Waterbury and Hartford; and Harry Ablahadian from North Canaan. Freight: Served by the N.Y., N.H. & H. R.R. Co. and numerous motor common carriers. Post-offices, Winsted and Winchester Center.

TOWN OFFICERS. (Election, first Monday in October, biennially, odd years.) *Clerk and Reg.*, C. Wesley Winslow, (P.O. and Exp., Winsted); Office hours, 9—12 A.M., 1—5 P.M., 9—12 A.M., Saturday; Location, Town Hall; Tel. Winsted 1313.—*Ass't Clerk*, Lillian E. Hutton.—*Treas.*, Wallace W. Taylor (P.O., Winsted).—*Selectmen*, 1st, P. Francis Hicks, William Newett. — *Constables*, Theodore G. Dautrich, Howard B. Deming, Waldo S. Heath, Leo C. Lachat, William E. Mulcahy, Roy J. Reutter, William E. Scott.—*Tree Warden*, Gordon A. Whyte.—*Collector of Taxes*, Robert H. Sullivan.—*Assessors*, David M. Crighton, Agnes C. Kearney, Harold P. Sullivan.—*Board of Tax Review*, Angelo F. English,

*See City of Winsted.

Irwin V. Johnson, Theodore Vaill.—*Registrars of Voters*, Dudley H. Manchester, Rep., Thomas F. McDermott, Dem.—*Agent of Town Deposit Fund*, Wallace W. Taylor.—*Supt. of Schools*, Frank D. Lawler.—*Board of Education*, Jennie Moran, Anthony F. Serafini, 1950; Dudley H. Manchester, *Ch.*, William Simmers, Sr., 1951; James P. McCabe, Vera D. Mooney, 1952.—*Board of Finance*, P. Francis Hicks, *Ex-Officio, Ch.*, Clarence H. Bunnell, Joseph M. Burns, Michael O. Haggerty, J. Raymond O'Connor, Wallace G. Pendleton, Albert E. Radcliff, *Secretary.—Town Plan Commission*, Hallett F. Clark, *Ch.*, James L. Glynn, Joseph S. Isaacson, Harry E. Norton, James P. Walsh, Gordon A. Whyte, Othneil G. Williams.—*Health Officer*, Francis M. Gallo, M.D., (P.O., Winsted).—*Chief of Police*, William E. Mulcahy.—*Chief of Fire Dept.*, John J. Doherty.—*Town Attorney*, Raymond F. Dunn (P.O., Winsted).

Justices of the Peace, Lorentz C. Angell, Joseph P. Amenta, Louis C. Bascetta, Hallett F. Clark, Mary B. Curtis, William P. Doyle, Jonathan F. Ells, Frank A. Felgate, Daniel J. Green, P. Francis Hicks, Hadleigh H. Howd, Irwin V. Johnson, James H. Lavan, Edward L. Lynch, Elbert G. Manchester, Thomas F. McDermott, Sebastian J. Mudano, Frank B. Rockefeller, Anthony F. Serafini, Raymond S. Sisson, Francis J. Sullivan, C. Wesley Winslow.

WINDHAM*

STATISTICS. Windham County.—Incorporated, May, 1692. Area, 16,286 acres. Population, 1950, town, 15,858. Voting districts, 4. Children, 2,398. Grand list, $22,892,397. Indebtedness, $773,000. Rate of taxation, 19.5 mills. City of Willimantic, grand list, $20,-854,890. Indebtedness, bonded, $553,333.34. Rate of taxation, 16.5 mills. Principal industries, the manufacture of cotton, rayon, silk, nylon and rubber thread, radio and electric parts, screw machine products and paper mill machinery. Transportation—Passenger: Served by the Central Vermont Railway, the N.Y., N.H. & H. R.R. Co. and buses of the N.E. Trans. Co. from Hartford and Danielson; the Arrow Line and the Providence, Hartford, Norwich Lines, Inc. from Danielson; the Conn. Co. from Norwich; and Marian K. Pajer from New London and Stafford Springs. Freight: Served by the N.Y., N.H. & H. R.R. Co., Central Vermont Railway, and numerous motor common carriers. Post-offices, Willimantic, Windham, North Windham and South Windham. Rural free delivery.

TOWN OFFICERS. (Election, first Monday in October, biennially, even years.) *Clerk, Reg. and Treas.*, J. Francis Moriarty (P.O. and Exp., Willimantic; Office hours, 9-12 A.M., 2-5 P.M.; Location, Town Bldg., Main and High Streets; Tel., Willimantic 3-5326.—*Ass't Clerk*, Eileen Jacobs.—*Selectmen*, 1st, Eugene H. Lewis (P.O., Willimantic), Jeremiah C. Healy, Richard Hurteau.—*Constables*, Pierre Dusseault, Jacob Gallus, Joseph A. Gamache, Max Heller, Lloyd Jacobs, Joseph Peck.—*Collector of Taxes*, John F. McCarthy.—

*See City of Willimantic.

Assessors, John M. Bransfield, Paul G. Lucas, C. Winfield Noyes.—*Board of Tax Review*, Walter J. Costello, Roger M. Desrosiers, Arthur Nelson.—*Registrars of Voters*, Leo M. Simmons, Rep., James M. Malone, Dem.—*Supt. of Schools*, George R. Champlin.—*Board of Education*, Dorothy Brown, William Chase, Charles F. Curran, Donald A. Kramer, William B. Sweeney, 1950; Stanley J. Sumner, *Ch.*, William A. Burleson, George W. Hickey, Samuel Rosenstein, Rev. Lucien Siedzik, 1952.—*Health Officer*, Mervyn H. Little, M.D. (P.O., Willimantic).—*Town Attorney*, Irwin I. Krug (P.O., Willimantic).

Justices of the Peace, Charles H. Backus, I. Mayo Cohen, Joseph F. Dannehy, James M. Donovan, Irene Gamache, John F. Grayson, Russell Haddad, Lester M. Hartson, John B. Harvey, Pasquale J. LaMorte, Eugene H. Lewis, Melvin E. Lincoln, Robert H. Mustard, John T. Road, Alexander Roy, John J. Sinder, Margaret Sugrue, Louis J. Wojick.

WINDSOR

STATISTICS. Hartford County.—Settled, September 26, 1633; named February, 1637. Area, 19,303 acres. Population, 1950, 11,838. Voting districts, 3. Children, 2,217. Grand list, $26,522,533. Indebtedness, $506,000. Rate of taxation, 29 mills. Principal industries, agriculture, the manufacture of iron castings, fibre board, machine tools and screws. Transportation—Passenger: Served by the N.Y., N.H. & H. R.R. Co. and buses of the Conn. Co. from Hartford and the N. E. Trans. Co. from Springfield, Mass. Freight: Served by the N.Y., N.H. & H. R.R. Co. and numerous motor common carriers. Bus line to Windsor Locks, Suffield, Poquonock, Rainbow and Springfield. Post-offices, Windsor, Poquonock and Wilson.

TOWN OFFICERS. (Election, first Monday in October, biennially, odd years.) *Clerk and Reg.*, Leslie H. Hayes; Office hours, 8 A.M.—5 P.M., Saturday 8-12 A.M.; Location, Town Hall; Tel., Hartford 8-2655.—*Ass't Clerk*, Eleanor H. Strong.—*Treas.*, Clifford F. Ramsdell.—*Town Manager*, Richard H. Custer.—*Town Council*, Philip P. Laing, *Ch.*, Carlan H. Goslee, James J. Hartnett, Alfred L. LeFebvre. Arthur N. Matthews, Stephen J. Okon, Herbert W. Swanson.—*Selectmen*, 1st, Richard A. Della Rocco, A. Spencer Cobb, Henry J. Gaudet.—*Constables*, Alfred N. Daddario, Frank W. Javarauckas, Louis W. Provost.—*Tree Warden*, Carl A. Engelmann.—*Collector of Taxes*, Earle E. Edwards.—*Assessor*, Seward Snell.—*Board of Tax Review*, Raymond V. Alger, Frederick J. Eberle, John A. Gasparino, 1951.—*Registrars of Voters*, Ruth B. Purnell, Rep., Marie E. Hanson, Dem.—*Agent of Town Deposit Fund*, Clifford F. Ramsdell.—*Supt. of Schools*, Earle S. Russell.—*Board of Education*, Caroline A. Jezyk, Edward J. Naiva, 1951; Victor R. Macdonald, *Ch.*, Robert W. Hoskins, Thomas K. Mather, 1953.—*Town Plan and Zoning Commission*, Kenneth W. Barber, David T. Foren, George N. Greene, John J. Oleskiw, George A. Rowen.—*Health Officer*, Lester F. Turney,

M.D.—*Chief of Police*, Arthur W. Wall.—*Chief of Fire Dept.*, George A. Patterson. — *Town Attorney*, Hugh M. Alcorn, Sr. (P.O., Hartford).

Justices of the Peace, John M. Alexander, Alden E. Alford, Hillard Bryant, Robert W. Ely, John J. Gasperino, Frank J. Kotcha, Paul S. Liscord, Victor R. MacDonald, Thomas W. Shanley, Frederick H. Silliman.

WINDSOR LOCKS

STATISTICS. Hartford County.—Located on west side of Connecticut River, on main route from Hartford to Springfield, Mass. Home of Bradley Field Airport. Incorporated, May, 1854; taken from Windsor. Area, 4,675 acres. Population, 1950, 5,211. Voting district, 1. Children, 876. Grand list, $9,761,851. Indebtedness, $151,000. Rate of taxation, 18 mills. Principal industries, agriculture, tobacco processing, and the manufacture of paper, cotton and tinsel, chucks, trucks and casters. Transportation—Passenger: Served by the N.Y., N.H. & H. R.R. Co., Transcontinental and Transoceanic Airlines, buses from Hartford and Springfield, Mass. Freight: Served by the N.Y., N.H. & H. R.R. Co., all principal airlines and numerous motor common carriers. Post-office, Windsor Locks. Rural free delivery.

TOWN OFFICERS. (Election, first Monday in October, biennially, odd years.) *Clerk, Reg. and Treas.*, James R. Rabbett; Office hours, 8:30 A.M.—5:00 P.M.; Location, Main Street; Tel., 201.—*Ass't Clerk*, Erma M. Olivi.—*Selectmen*, 1st, Henry O'Leary, Francis K. Colli, Alfred J. Gragnolati.—*Tree Warden*, William Callanan.—*Collector of Taxes*, Alfred B. Taravella.—*Grand Jurors*, Joseph T. Barbieri, Charles D. Colton, Arthur Cannon, Francis R. Matroni, Philip J. Oates, Frank J. Szepanski.—*Assessors*, James L. Conley, Thomas J. Lynskey, J. Joseph McMahon.—*Board of Tax Review*, Edward Babiarz, Angelo J. Colo, Raymond A. Roncari.—*Registrars of Voters*, Ida Giacopassi, Rep., Albert W. Burbank, Dem.—*Agent of Town Deposit Fund*, James R. Rabbett.—*Supt. of Schools*, Robert F. Jackson.—*Board of Education*, John F. Fitzpatrick, *Ch.*, Ettore F. Carniglia, 1951, C. Fred Brown, George D. Clee, Ferrer H. Lodola, 1953.—*Board of Finance*, Philip H. Johnson, *Ch.*, Richard C. Blackburn, Edward J. Gallagher, Adrian F. Keevers, John F. Quagliaroli, Alfred B. Taravella.—*Zoning Board*, Claude Riggott, *Ch.*, Peter J. Gubala, Frank Mikalonis, Harry Schuster.—*Town Plan Commission*, John F. Fitzpatrick, *Ch.*, Albert W. Burbank, John F. Hardy, Ferrer H. Lodola, Angelo Marconi.—*Health Officer*, Ettore F. Carniglia, M.D.—*Chief of Police*, John M. Sullivan.—*Chief of Fire Dept.*, Lindsay Murray.—*Town Attorney*, Anthony C. Ward.

Justices of the Peace, Ettore F. Carniglia, George Edward DeRosier, Timothy B. Dowd, Joseph B. Raccone, Frank G. Rachel.

WINSTED*
(*City*)

CITY OFFICERS. (Election, first Monday in October, biennially, odd years.) *Mayor*, P. Francis Hicks.—*Superintendent of Police*, William E. Mulcahy.—*Superintendent of Fire Department*, John J. Doherty.—*Superintendent of Public Works*, Gordon A. Whyte. (See Town Officers of Winchester for other officials.)

WOLCOTT

STATISTICS. New Haven County.—Incorporated, May, 1796; taken from Waterbury and Southington. Area, 13,125 acres. Population, 1950, 3,711. Voting district, 1. Children, 732. Grand list, $6,079,169. Indebtedness, $159,000. Rate of taxation, 21.5 mills. Principal industries, agriculture and the manufacture of tools, novelties, etc. Transportation—Passenger: Served by buses of the N. E. Trans. Co. and the Flying Eagle Whiteway Lines, Inc., from Waterbury and Hartford; and the Cooke St. Lines from Waterbury. Freight: Served by numerous motor common carriers. Rural free delivery.

TOWN OFFICERS. (Election, first Monday in October, biennially, odd years.) *Clerk and Reg.*, Minnie N. Warner (P.O. and Exp., Waterbury 12); Office hours, 9 A.M.—1:00 P.M.; Location, Wolcott Center; Tel., Waterbury 4-2498.—*Ass't Clerk*, Ralph L. Warner.—*Treas.*, Claude V. Badger (P.O., Waterbury 12).—*Selectmen*, 1st, Robert A. Wakelee (P.O., Waterbury 12), Harvey A. Horton, Walter R. Wilson.—*Constables*, William DeSanto, Kenneth Macdonald, Homer F. Prime.—*Collector of Taxes*, Rose E. Wakelee.—*Assessors*, Carl A. Peterson, Andrew V. Putetti, Earl R. Tracy.—*Board of Tax Review*, Lyman L. Atwood, C. Nelson Cole, John R. Fulgham.—*Registrars of Voters*, George C. Ranslow, Rep., John E. Byrnes, Dem.—*Agents of Town Deposit Fund*, Ransom Bronson and Milton Hotchkiss.—*Supt. of Schools*, Eric A. Hirst.—*Board of Education*, Thomas F. Seery, *Ch.*, Richard A. Cotter, Edward Holland, Francis E. Kreger, 1951; Michael J. Canfield, Aidan J. Donahue, A. F. Kirwan, 1953.—*Zoning Board*, Walter R. Wilson, *Ch.*, Ransom Bronson, John F. Brouker, Preston H. Creel, Oscar Johnson.—*Health Officer*, Rudolph A. Damiani, M.D. (P.O., Waterbury),—*Chairman, Police Commissioners*, Martin J. Whalen.—*Chiefs of Fire Dept.*, Joseph Lewandosky, Frederick H. Megin, Sr.—*Town Attorney*, Finton J. Phelan (P.O., Waterbury).

Justices of the Peace, Aloysius T. Kirwan, Carl A. Peterson, Jr.

WOODBRIDGE

STATISTICS. New Haven County.—Incorporated, January, 1784; taken from New Haven and Milford. Area, 12,758 acres. Popula-

*See Town of Winchester.

tion, 1950, 2,811. Voting district, 1. Children, 523. Grand list, $7,839,764. Indebtedness, none. Rate of taxation, 27 mills. Principal industry, agriculture. Transportation—Passenger: Served by buses of the N. E. Trans. Co. from New Haven and Waterbury. Freight: Served by numerous motor common carriers. Rural free delivery. *Voted Beer Permit Only, 1935.*

TOWN OFFICERS. (Election, third Monday in April, biennially, odd years.) *Clerk and Reg.*, Newton H. Street (Exp., Seymour); Office hours, 9-12 A.M., 1-4:30 P.M. Monday through Thursday, 9-12 A.M., 1-6 P.M. Fridays; Location, Town Hall; Tel., New Haven 3-2912.—*Ass't Clerks*, Grace P. Mansfield, Ethel M. Street.—*Treas.*, John M. Morse.—*Selectmen*, 1st, Theodore R. Clark, David C. Lewis, John J. Ryan.—*Tree Warden*, Theodore R. Clark.—*Collector of Taxes*, Newton H. Street.—*Grand Jurors*, Robert H. Alcorn, James W. Cooper, William Cousins, Curtiss K. Thompson, Morris Tyler.—*Assessors*, T. Alling Beisiegel, Gilbert Martin, Gustav A. Scholz.—*Board of Tax Review*, Charles H. Costello, Martin Lohne, John M. Shappell.—*Registrars of Voters*, Curtiss A. L'Hommedieu, Rep., Isabel Y. Martin, Dem.—*Agent of Town Deposit Fund*, Grattan H. Miller.—*Supt. of Schools*, Charles H. Abell.—*Board of Education*, Henry L. Kellner, *Ch.*, Charles H. Costello, Doris P. Eaton, 1951; Francis P. Martino, Charles K. Thompson, Curtiss K. Thompson, 1953; Mary F. Blakeslee, Julia H. Brakewood, Charles Marvin, Jr., 1955.—*Board of Finance*, Clarence F. Baldwin, *Ch.*, Theodore R. Clark, Ex-Officio, Francis J. Mitchell, Jr., Frederick W. Rice, Frederick T. Shepherd, Clifford I. Stoddard.—*Zoning and Town Plan Commission*, Morris Tyler, *Ch.*, Chester C. Hitchcock, Gilbert Martin, Italo Martino, George S. Watrous, Jr.—*Health Officer*, Robert Salinger, M.D. (P.O., New Haven).—*Chief of Police*, Kenneth W. Howland.—*Chief of Fire Dept.*, William L. Hitchcock.

Justices of the Peace, Robert H. Alcorn, I. Gordon Colby, Jr., Francis P. Martino, Joseph B. Morse.

WOODBURY

STATISTICS. Litchfield County.—Named, May, 1673. Area, 21,394 acres. Population, 1950, 2,565. Voting district, 1. Children, 498. Grand list, $6,128,652. Indebtedness, $450,000. Rate of taxation, 24 mills. Principal industries, agriculture and the manufacture of electrical equipment for industrial use. Transportation—Passenger: Served by buses of the Conn. Railway & Lighting Co. from Waterbury; and the Flying Eagle Whiteway Lines, Inc., and the Railway Express. Freight: Served by numerous motor common carriers and Railway Express from Newtown Station. Post-offices, Woodbury and North Woodbury. Rural free delivery over part of the town.

TOWN OFFICERS. (Election, first Monday in October, annually.) *Clerk and Reg.*, James H. Richard (P.O. Box 27, No. Woodbury); Office hours, Tuesday and Thursday, 9 A.M.—4 P.M., 9-12 A.M.,

Saturday; Location, No. Woodbury; Tel., 61.—*Ass't Clerk*, Octavia A. Dawson.—*Treas.*, Harmon S. Boyd.—*Selectmen*, 1st, George N. Platt, Carl A. Peterson, Howard E. Strattman.—*Constables*, Daniel Hogan, Stanley J. Winus.—*Tree Warden*, Oscar Warner.—*Collector of Taxes*, William J. Burton.—*Grand Jurors*, C. Louis Anderson, Edward S. Boyd, Vincent A. Miller.—*Assessors*, Jerome Garlick, William A. Morgan, Winfield O. D. Ryan.—*Board of Tax Review*, Merritt W. Barnes, Fred S. Curtiss, Verde O. Dockum.—*Registrars of Voters*, Bertha Atwood, Rep., James McConville, Dem.—*Agent of Town Deposit Fund*, George R. Sturges.—*Board of Education*, Dorothy Cassidy, Robert S. Clark, 1950; Oscar Warner, *Ch.*, Frederick T. Strong, 1951; Vincent Daury, Clifford F. Martin, 1952.—*Health Officer*, Harold E. Traver, M.D.—*Chief of Fire Dept.*, William Fleming.

Justices of the Peace, Ellen G. Cassidy, William F. Fleming, Michael J. Hogan, Arthur N. Johnson, Frank E. Knox, Joseph T. Mackay, Vincent A. Miller, Winfield O. Ryan, Elmer E. Wilson.

WOODMONT ASSOCIATION*

BOROUGH OFFICERS. (Election, last Saturday in August, annually.) P.O., c/o Clerk, 18 Mark St.; Tel., Milford 4-1225.—*Warden*, William D. Nolan.—*Burgesses*, Arthur L. Berry, Robert Fulton, Neal W. Miller, John E. Quirk, George H. Staley.—*Clerk*, Trubee J. Doolittle.—*Treasurer*, Raymond J. Maher.—*Sheriff*, Finton J. Sweeney.—*Auditors*, Edward A. Catton, William A. Smith.

WOODSTOCK

STATISTICS. Windham County.—Settled, 1686; named New Roxbury; name changed 1690 to Woodstock. Annexed to Connecticut, May, 1749. Area, 39,911 acres. Population, 1950, 2,251. Voting district, 1. Children, 457. Grand list, $1,881,213. Indebtedness, none. Rate of taxation, 54 mills. Principal industries, agriculture and the manufacture of worsted cloth and linens. Transportation—Passenger: Served by buses of the Interstate Buses Corp. from Putnam. Freight: Served by the N.Y., N.H. & H. R.R. Co. and numerous motor common carriers. Post-offices, Woodstock, North Woodstock, East Woodstock, South Woodstock and Woodstock Valley. R.F.D. routes from Putnam, Pomfret and Southbridge, Mass. *Voted No Liquor Permit, 1934.*

TOWN OFFICERS. (Election, first Monday in October, biennially, odd years.) *Clerk, Reg. and Treas.*, Helen Perley Cornell (Exp., Putnam); Office hours, 9:30-12 A.M., 2:30-5 P.M.; Location, Town Hall; Tel., Putnam 1124.—*Ass't Clerk*, Ruth E. Collins.—*Selectmen*, 1st, Arvid E. Anderson (P.O., East Woodstock), Sigurd A. Swanberg, Charles W. Noren.—*Constables*, George W. Butts, Carl G.

*See Town of Milford.

Feiler, Harry J. Morgan, Cyril A. Paine.—*Tree Warden,* George W. Butts.—*Collector of Taxes,* Ralph T. Eddy.—*Grand Jurors,* Wade G. Marvin, Donald B. Williams.—*Assessors,* Bryant A. Dodge, Vernon T. Wetherell, Henry D. Young.—*Board of Tax Review,* Flora M. Caldwell, John H. Chapman, Henry T. Johnson.—*Registrar of Voters,* Dorothy R. McWilliam, Rep., George C. Holt, Dem.—*Agent of Town Deposit Fund,* Helen Perley Cornell.—*Supt. of Schools,* James W. Frost.—*Board of Education,* Arthur F. Weimann, *Ch.,* Paul E. Ringdahl, Virginia C. Stevenson, 1951; Estella F. Barrett, Charles Nagy, Richard N. Sears, 1953.—*Board of Finance,* J. Dean Spencer, *Ch.,* C. Leonard Anderson, Lyman E. Hibbard, Arthur G. Morse, H. A. Prym, Mowry Ross.—*Health Officer,* Ernest R. Pike, M.D. (P.O., East Woodstock). — *Chief of Police,* Arvid E. Anderson.—*Town Attorney,* Mahlon H. Geissler, (P.O., Putnam).

Justices of the Peace, Edward Leroy Adams, Eugene D. Boivin, Henry A. Davis, Edith Lowe Flugel, Henry F. Joy, Carl A. Laurens, Albert M. Lavalley, Herman A. Marcy, Aime L. Salvas, Asa R. Scranton, Jr., Roscoe H. Stevenson, Arthur G. Swenson, William Lonsdale Tayler, Louis Vezina, G. Alfred Wetherell, Vernon T. Wetherell, Henry D. Young.

PHOTOGRAPHS AND DESCRIPTIONS

THE AMERICAN FLAG

THE STATE FLAG

STATE EMBLEMS

AND

STATE BUILDINGS

THE AMERICAN'S CREED

(The American's Creed by William Tyler Page was adopted by an act of Congress, April 6, 1918.)

I believe in the United States of America, as a government of the people, by the people, for the people; whose just powers are derived from the consent of the governed; a democracy in a republic; a sovereign nation of many sovereign states; a perfect union, one and inseparable; established upon those principles of freedom, equality, justice and humanity for which American patriots sacrificed their lives and fortunes. I therefore believe it is my duty to my country to love it, to support its constitution, to obey its laws, to respect its flag, and to defend it against all enemies.

THE PLEDGE TO THE FLAG

"I pledge allegiance to the flag of the United States of America
And to the Republic for which it stands,
One Nation, indivisible,
With liberty and justice for all."

The Pledge to the Flag, according to a report of the Historical Committee of the United States Flag Association, was written by Francis Bellamy (August 1892), a member of the editorial staff of The Youth's Companion, in Boston, Massachusetts. It was first repeated at the exercises in connection with the celebration of Columbus Day, October 12, 1892.

THE AMERICAN FLAG, ITS ORIGIN

The desire for a flag to symbolize the pride in a locality or organization runs far back into the colonial period. In 1747 flags for individual military companies were fairly common. Thus by 1776 the colonists were accustomed to having their own flags and it was but natural that the Continental Congress instruct a committee composed of George Washington, Robert Morris and Colonel George Ross to devise and produce a flag for the United States. This Committee with the probable aid of Betsy Ross designed a flag which is the basis of our present national flag. On June 14, 1777, this flag was officially adopted by the passage of the following resolution:

> "Resolved, that the flag of the thirteen United States be thirteen stripes, alternate red and white; that the union be thirteen stars, white on a blue field, representing a new constellation."

It is difficult to prove when and where the flag adopted in 1777 was first publicly displayed. New York claims one of the earliest uses of the flag for military purposes when it was used at Fort Stanwix.

The tradition that Betsy Ross, as early as June 1776, made a Stars and Stripes flag from a pencil sketch supplied by Washington but changed the points of the stars from six to five, has become a classic. Historians doubt its accuracy and modern historical researchers are giving much thought to Francis Hopkinson of New Jersey as the possible designer and the Fillmore or Bennington flag as the first flag.

The flag with the thirteen stripes and thirteen stars, authorized on June 14, 1777, continued to be used as the national emblem until Congress passed the following act which President Washington signed:

> "That from and after May 1, 1795, the flag of the United States be fifteen stripes, alternate red and white; and that the union be fifteen stars, white in a blue field."

This action was necessitated by the admission of the States of Vermont and Kentucky to the Union. This was the flag which Francis Scott Key saw waving over Fort McHenry and was inspired to write the "Star Spangled Banner."

With the admission of more new states, it became apparent that the 1795 flag would have to be further modified. Therefore the final form of our flag was fixed by another act of Congress, signed by President Monroe on April 4, 1818, providing:

> "That from and after the fourth day of July next, the flag of the United States be thirteen horizontal stripes, alternate red and white; that the union have twenty stars, white in a blue field.
>
> That on the admission of every new state into the Union, one star be added to the union of the flag; and that such addition shall take effect on the Fourth of July next succeeding such admission."

From 1818 to the present the flag has changed only in arrangement of the stars when a new state was admitted to the Union. On October 26, 1912, President Taft, by executive order, designated which star was to stand for which state. There were to be six rows of eight stars each and the stars were to symbolize the states in the order in which they ratified our national Constitution. In this arrangement the fifth star stands for Connecticut.

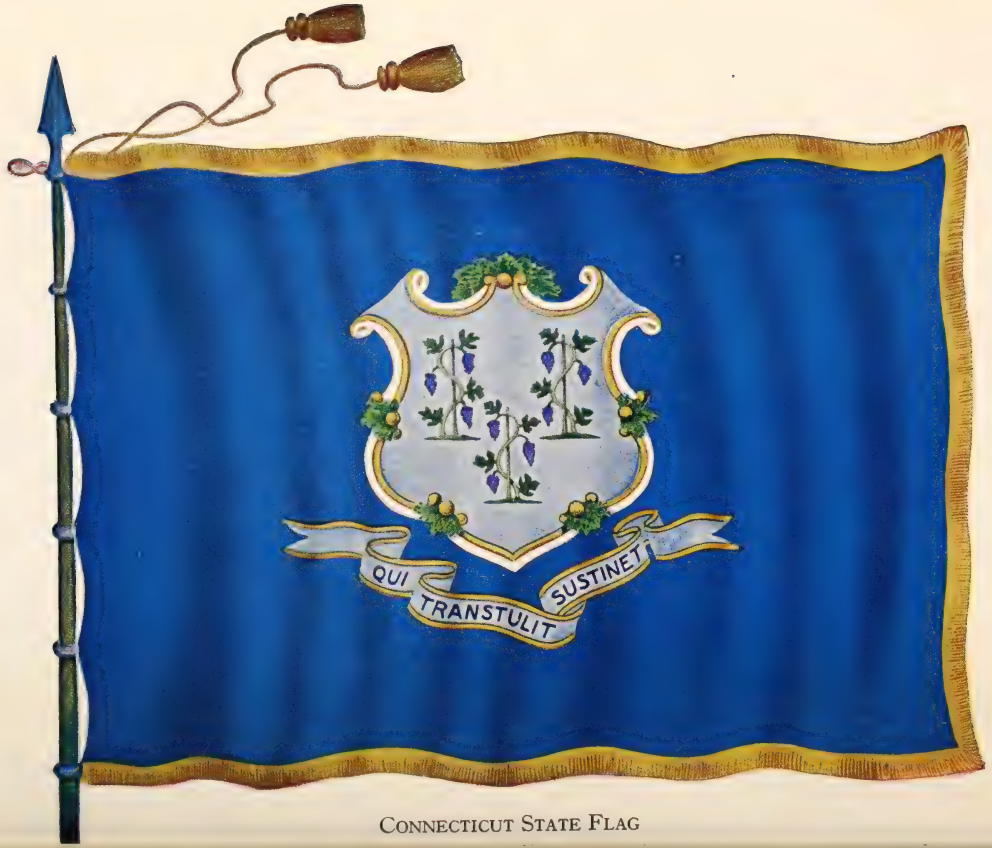

Connecticut State Flag

THE STATE FLAG

Revised Statutes of 1949, Section 3581.

The first proposal for legislation adopting a State Flag was introduced to the General Assembly by the following communication from Governor O. Vincent Coffin, dated May 29, 1895:

"I have the honor to transmit herewith a memorial and accompanying documents from the Anna Warner Bailey Chapter of the Daughters of the American Revolution concerning the formal adoption of a State flag, and beg to bespeak your early attention to the patriotic purposes therein set forth."

A Resolution appointing a special committee was adopted the same day, and on July 4, 1895 House Joint Resolution No. 480 was approved, which reads as follows:

"Resolved by this Assembly: Section 1. That the flag which has up to the present time been generally accepted as the flag of this State ought to be officially and formally designated as such; and to this end that such designation be carefully and accurately prepared, the Adjutant-General is hereby instructed to prepare an official description of the State flag and report the same to the next session of the General Assembly."

Adjutant General Charles P. Graham submitted a very interesting historical report of the use of a state flag, dated January 4, 1897, a photostatic copy of which may be seen at the State Library.

The General Assembly of 1897 provided the following to be the official description of the State Flag.

"The following-described flag is the official flag of the state. The dimensions of the flag shall be five feet and six inches in length; four feet and four inches in width. The flag shall be of azure blue silk, charged with a shield of rococo design of argent white silk, having embroidered in the center three grape vines, supported and bearing fruit in natural colors. The bordure to the shield shall be embroidered in two colors, gold and silver. Below the shield shall be a white streamer, cleft at each end, bordered by gold and browns in fine lines, and upon the streamer shall be embroidered in dark blue letters the motto '*Qui Transtulit Sustinet*'; the whole design being the arms of the state."

Charter Oak Tree in which Connecticut's Charter was Hidden in 1687.

THE STATE TREE

REVISED STATUTES OF 1949, SECTION 3584.

"The White Oak, *Quercus Alba*,
Shall Be The State Tree."

THE CHARTER OAK

"Only God can make a tree"
In our busy lives, let us cherish the memory of the
Charter Oak—true to its trust and unto the end, an oak.

The famous old Charter Oak fell with a tremendous crash during the great storm at quarter before one o'clock on the morning of August 21, 1856. This famous monarch of the forest whose history is so intimately entwined in that of Connecticut, was supposed to be upwards of a thousand years of age.

Before Governor Wyllys came to America, he sent his steward forward to prepare a place for his residence. As he was cutting away the trees upon the hillside of the beautiful "Wyllys place" a deputation of Indians came to him and requested that he would spare this old hollow oak. They declared that it had been the "guide of their ancestors for centuries."

On the 31st of October, 1687, Sir Edmund Andros, attended by members of his Council, and a bodyguard of sixty soldiers, entered Hartford to take by force the Charter granted to the Colony by Charles the Second in 1662. By stratagem, however, the Charter was removed from the assembly room and concealed by Captain Joseph Wadsworth, a patriot of those times, in the hollow of the Wyllys Oak, afterwards known as "The Charter Oak".

In 1689, King James abdicated, and on the 9th of May that year Governor Treat and his associate officers resumed the government of Connecticut under the Charter, which had been preserved in the Old Oak.

CURTIS GUILD in the *Boston Traveler*, Aug. 25, 1856

Connecticut State Seal

THE STATE SEAL

REVISED STATUTES OF 1949, SECTION 179.

A complete history of the seal as then used, was published in the Register and Manual of 1889.

The first Colonial seal seems to have been suggested by General Fenwick of that time. This seal succeeded the British seal. It was slightly oval with a beaded border and smaller in size than the reproduction given here of the present seal. It was described as follows:

"This seal represents a vineyard of fifteen vines, supported and bearing fruit." Above the vines, a hand issued from the clouds at the left of the observer, holding a label with the motto: "*Sustinet qui transtulit.*"

After the Colony received its charter the first General Assembly thereafter on October, 1662, directed its continuance as the State Seal.

When the government of the Colony was taken over by Sir Edmund Andros, this seal was destroyed. On October 25, 1711, the General Assembly directed that a new seal be adopted. This seal was still oval in shape and considerably larger than the other. Instead of fifteen vines, there were but three, and there was a hand midway to the left of the observer and pointed to them.

The immediate predecessor to the present seal was adopted in 1784 and had four clusters of grapes on the upper two vines and five on the lower. The hand was omitted and the scroll and motto appeared beneath the clusters of grapes as in the present seal. This design was made in two seals, one for impressing documents and another for wax.

One of these seals, or that used for impressing documents, became damaged. The other, or that used for impressing wax, was given to Yale University, while the former rests in the cornerstone of the State Library.

The General Assembly of 1931 described the Great Seal, and an official drawing was made upon parchment, which drawing may be seen in the office of the Secretary.

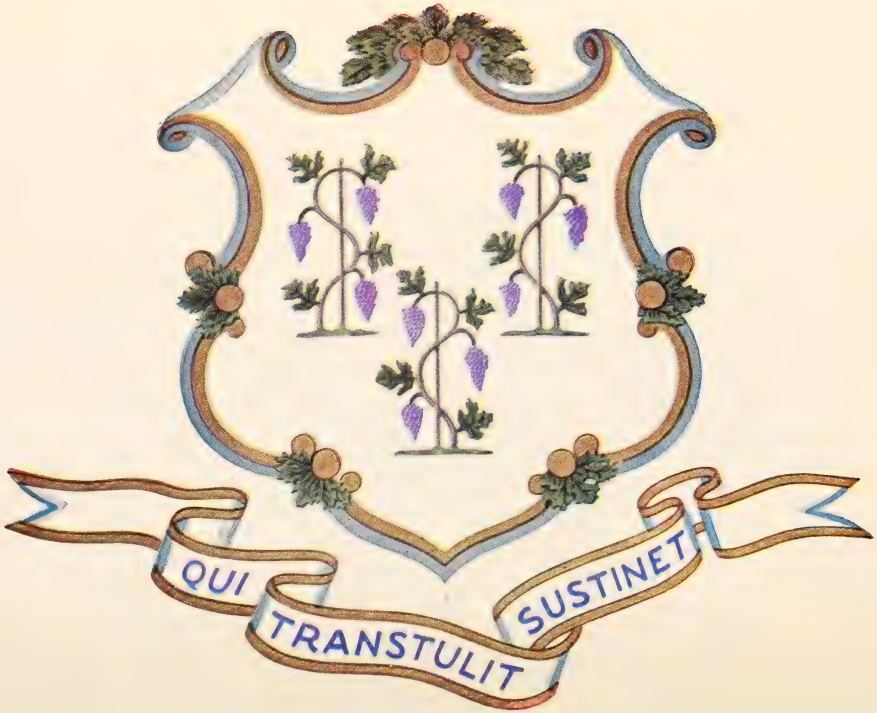

Armorial Bearings of State of Connecticut

THE ARMS OF THE STATE

REVISED STATUTES OF 1949, SECTION 178.

Section 1. The following-described arms shall be the official arms of the state: A shield of rococo design of white field, having in the center three grape vines, supported and bearing fruit. Below the shield shall be a white streamer, cleft at each end, bordered with two fine lines, and upon the streamer shall be in solid letters of medium bold Gothic the motto

"QUI TRANSTULIT SUSTINET."

Sec. 2. A drawing of said arms shall be made in conformity herewith, shall be filed in the office of the secretary of the state and shall be the official drawing of the arms of the state.

Sec. 3. Said arms, whether in imprint or in facsimile form, shall be used under the direction of said secretary.

Approved March 24, 1931.

In conformity with the above act, an official drawing was made upon parchment which may be seen in the office of the Secretary.

MOUNTAIN LAUREL—*Kalmia Latifolia*
STATE FLOWER OF CONNECTICUT

THE STATE FLOWER

REVISED STATUTES OF 1949, SECTION 3582.

The mountain laurel, designated in 1907 as the State Flower of Connecticut, is perhaps the most beautiful of native American shrubs. Its fragrance and the massed richness of its white and pink blossoms, so vividly in contrast with the gloom of the virgin forest, at once attracted the notice of the early settlers and explorers. John Smith mentioned it in his "General History" of 1624. In 1750, the Swedish traveller, Peter Kalm, sent specimens of it to Linnaeus, and the famous botanist, finding that it belonged to a genus of evergreen hitherto unknown, gave it the name *Kalmia latifolia*. In the first name he honored his correspondent, and in the second, described the "wide-leaved" characteristic of the plant.

Because it bore some resemblance to the European laurel, the settlers of New England already spoke of it as "laurel" or "mountain laurel." They also adopted the name "spoonwood", from the Indians, who had carved some of their eating utensils from the close-grained wood. A later generation dubbed it "Calico bush" from its resemblance to the printed cloth, and both of these descriptive names are still occasionally heard.

In Connecticut, the mountain laurel blossoms in the latter part of June. It is characteristic of the plant that the flower clusters appear in greatest profusion every second or third years, so that the area enriched by it in one season, may have little to show in the next. But as with other evergreens, the foliage is prized as well as the flower, and the wide use of its mountain laurel for decorative purposes prompted Connecticut to protect its state flower by the passage of the "Laurel Law," a pioneer enactment in the field of conservation.

The mountain laurel's immediate relatives in America are the azalea and the rhododendron. It is also cousin to the huckleberry and the blueberry, so abundant in our fields.

For a complete description of the mountain laurel, and the measures that should be taken for its protection, see P. L. Buttrick, "Connecticut's State Flower, The Mountain Laurel." (Marsh Botanical Garden Publication, Number One) New Haven, 1924.
References:

Connecticut Flowering Plants and Shrubs, Connecticut Botanical Society, Bulletin 14. Hartford, 1912.

Connecticut State Register and Manual, 1931.

Courtesy of Houghton-Mifflin Co.

THE AMERICAN ROBIN—*Turdus Migratorius*
STATE BIRD OF CONNECTICUT

THE STATE BIRD

REVISED STATUTES OF 1949, SECTION 3583.

The American Robin is a true thrush of the family *Turdidæ*, and is found in summer throughout North America from Alaska to Virginia. The name Robin is applied to a number of familiar birds but in North America it is the Turdus migratorius. (Meaning a migratory thrush.)

The real "Robin Red-breast" is a native of the Old World—a little bird formed much like our Bluebird with a dark brown back and reddish-orange throat and breast. Our so-called Robin is a large migratory thrush with a reddish-brown or tawny breast and a loud cheery song, but our forefathers named him Robin in remembrance of the beloved English bird, and despite the protests of naturalists the name is still used.

Most people do not know that many Robins spend the entire winter in New England where they roost among the evergreens in swamps, feed on winter berries and come out into the fields occasionally when the snow has vanished during a thaw. This common habit is so little known that nearly every winter the newspapers publish articles predicting an early spring because the "Robins have arrived early".

The 1943 General Assembly adopted the American Robin as the official State Bird.

References: Birds of the New England States, by Edward Howe Forbush; The Coues Check List and Ornithological Dictionary; Encyclopedia Britannica; Encyclopedia Americana.

The Executive Residence

THE EXECUTIVE RESIDENCE

990 Prospect Avenue, West Hartford

The Executive Residence was built in 1909 by Dr. George C. F. Williams, who occupied it until 1933. The house is of Georgian Colonial design of waterstruck brick with limestone trim and slate roof. The original cost of the development of the property was $300,000. The purchase price to the state was $38,928. The property consists of approximately six acres of grounds and a 19-room residence and a garage with caretaker's quarters. It is located at 990 Prospect Avenue near Elizabeth Park, famous nationally for its rose gardens. Situated on a hill the Executive Residence overlooks the city of Hartford and the central feature of the view is the State Capitol dome.

The property was purchased by the state in August, 1943 after thirty-eight pieces of property throughout the state were inspected and visited by the 1943 Legislative Committee on the Executive Residence.

The furniture and decorations are 18th Century originals and reproductions. On loan at the Residence are furniture, pewter, ceramics and paintings from the Mabel Brady Garvan Collection of the Yale University Art Gallery. The collection was a gift to Yale University by Francis P. Garvan, a native of East Hartford, Connecticut, and at one time Assistant United States Attorney General. He was one of the outstanding collectors of Americana in the nation. Items loaned to the state are, for the most part, of Connecticut origin and range from a tall case clock nearly 200 years old, which was made by Asabel Cheney of East Hartford, to two pewter tankards made by Thomas Danforth II of Middletown.

Governor Raymond E. Baldwin and his family occupied the residence on September 14, 1945. The formal public opening ceremonies were held on October 18, 1945.

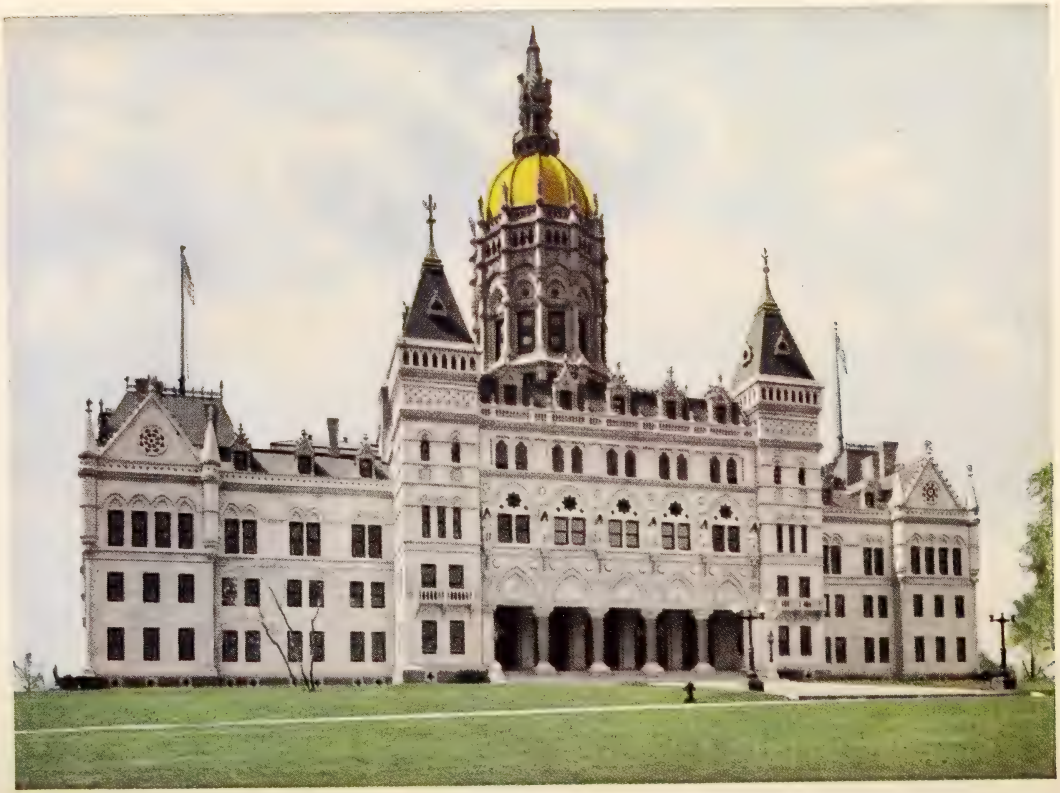

Connecticut State Capitol

THE STATE CAPITOL

In 1871 the General Assembly appointed a commission to contract for and fully complete a Capitol building in Hartford, and appropriated five hundred thousand dollars, authorizing the city of Hartford to appropriate and issue bonds to the extent of one million dollars for the same purpose.

The commission accepted the present site from the city of Hartford, and the plan of Richard Marshall Upjohn of New York, as a design for the building, which was built by James G. Batterson of Hartford.

In 1873 the plan was changed to a design for the present fireproof building, and five hundred thousand dollars additional appropriated by the State. A new commission was also appointed. In 1875 this was supplemented by a further and final appropriation of one million dollars and in that year Hartford became the Capital of the State.

The entire cost, including heating and ventilating apparatus, and such statuary as was placed at the time of erection, was $2,532,524.43, and the cost of the furniture was about one hundred thousand dollars more.

The General Assembly opened its first regular session in the building in January, 1879, but it was not fully completed until some months later.

The building at one time contained the State Library. Part of the space used for such purpose however has since been remodeled and now contains the present Senate Chamber. The Supreme Court also held sessions here and the hall which was used for this purpose is now part of the offices of the Personnel Department.

The rooms used for offices and committees are in number about ninety-two and are numbered from one hundred onward, with the exception of the Senate Chamber, Representatives Hall and the room now used for the Judiciary Committee, formerly the Old Senate Chamber. The present Senate Chamber in addition to seating the Senate of thirty-six members, can comfortably seat approximately three hundred additional persons, while the House of Representatives, besides seating two hundred and seventy-two members, can seat with the aid of its galleries about six hundred more.

The dimensions of the Capitol Building are as follows:

Extreme length, two hundred ninety-five feet, eight inches; width of central part, one hundred eighty-nine feet four inches; of wings, one hundred eleven feet eight inches; height from ground to top of roof, ninety-two feet eight inches; to top of crowning finial, two hundred forty-five feet six inches.

It is located upon a hill overlooking what was at one time the campus of Trinity College and it is within short distance of the Union Depot and but a few blocks from the new Post Office. Its grounds can be approached by drives, from Ford, Trinity and Washington Streets or by way of Capitol Avenue.

Adjacent and making complete the picturesque setting of the State Capitol is Bushnell Park, this covers 41.27 acres. On the grounds of the Park near the east entrance is the statue of General Israel Putnam and statues of Horace Wells and a Memorial to Veterans of the Spanish War are located in that part of the Park beyond Trinity Street. Upon the terrace and to the north of the Capitol are two nine inch Dahlgren guns, which were used on the warship Hartford. Conspicuous from all directions looking to the Capitol from the north side is the Corning Fountain with Indian Figures supporting it and a memorial arch spanning Trinity Street. Throughout the Park trees are planted of different varieties and from spring to late fall make its surrounding unsurpassed by any Capitol grounds.

The exterior of the building is of marble and granite, the marble being quarried from East Canaan, Connecticut, and the granite from Westerly, Rhode Island.

At the north side above the entrance appears in bas-relief figures, Colonial Life as follows: "Indian Attack upon a Fort," "Wadsworth Hiding the Charter," while in the center, is the Coat of Arms; also "Putnam Leaving His Plow," "John Holmes Sailing Past a Dutch Fort." Above these in order follow statues of the colonial leaders, John Haynes, Joseph Wadsworth, John Winthrop, Jr., Theophilus Eaton, John Mason and Roger Ludlow. In bronze medallion, upon one side of the entrance is the bust outline of General Joseph R. Hawley, whilst upon the other side is the bust outline of late Senator Orville H. Platt.

On the east front upon pedestals similarly arranged, are also statues of colonial leaders, Thomas Hooker, Roger Sherman, Jonathan Trumbull and John Davenport. Medallion heads upon the east front of the Capitol depict those of the State distinguished in arts and letters as follows: Joel Barlow, George Berkeley, Horace Bushnell, Noah Webster, John Trumbull, Jonathan Edwards and again in bas-relief: "Hooker's March to Hartford," "The Charter Oak," and "Davenport Preaching at New Haven."

On the south side of the building there appear in niches the statues of Generals John Sedgwick and Alfred Terry, while on the west side of the building statues in the niches are, Oliver Wolcott, David Humphreys, David Wooster and Oliver Ellsworth. On the grounds just off the south-east driveway are located bronze statues of Col. Thomas Knowlton and Governor Richard D. Hubbard. At the entrance of this driveway is the "Petersburgh Express," a mortar relic of the Civil War while on the west side of the building is a statue of Major General Clarence Ransom Edwards.

Within the building at the west end protected in glass cases are the various flags used by regiments in the Civil, Spanish and World Wars which were carried by military or naval divisions of Connecticut engaged therein. There are also bronze statues of Nathan Hale and William A. Buckingham, model of the statue formerly on the Capitol dome and the figure head which once adorned the prow of the Flagship Hartford. About the first floor are also relics of the Civil War, being a portion of a tree, taken from the battlefield of Chickamauga and a wheel of a cannon used by the 1st Conn. Lt. Bt. & Vols., in various battles in the South. In the south lobby is a revolving cannon taken from the Spanish warship Viscaya and a camp bedstead used by Marquis de Lafayette.

The crowning feature of the Capitol was the winged bronze figure representing the Genius of Connecticut, by Randolph Rogers, Rome, 1877 and cast by Ferd v Miller & Sohne, Munchen, 1878. It measured seventeen feet to the tip of its wings, weighed six thousand six hundred pounds, and cost $14,000. The plaster cast in the north corridor of the Capitol is the same as the one from which the bronze was cast. In 1938 the Genius was removed and replaced by a temporary stone finial.

The twelve marble statues standing upon the twelve angles of the dome at the base of the cone represent Agriculture, Commerce, Education, Music, Science and Force. There are two of each. The models from which these statues were cut were modeled by J. Q. A. Ward of New York and are now standing on the copings of the two main stairways leading to the balcony of the House of Representatives. The statues are twice the size of the models.

On the first floor are the offices of the Comptroller, Treasurer and Bureau of School Fund, State Auditors, and the Superintendent of the Capitol.

On the second floor are the offices of the Governor, the Secretary of the State, Legislative Commissioner, the Hall of the House and rooms generally used for hearings of Judiciary and Appropriations Committees.

On the third floor are the offices of the Lieutenant-Governor, Attorney-General, Commissioner of Finance, Personnel Director, Budget Director, members of the Press and the Senate Chamber.

On the fourth floor are the offices of the Purchasing Director, Pharmacy Commission and Committee rooms in addition to the room generally used by the Judiciary Committee and Appropriations Committee on the second floor.

On the fifth floor are the offices of the Analytical Department and Retirement Division (Comptrollers), the Capitol Restaurant, the Photostat and Stock Room (Secretary of the State).

State Library and Supreme Court Building

THE STATE OFFICE BUILDING

A CONNECTICUT SEAPORT

By

B. MacDonald Steers, Assistant Curator,
The Marine Historical Association.

At Mystic, in Southeastern Connecticut, is one of the world's great marine museums. There, in a natural setting of salt water and Connecticut wooded hills, on a site steeped in tradition, is being recreated a scene typical of many a small New England seaport a hundred years ago.

On the site of an old shipyard and in picturesque Mystic River are enshrined the ships, the tools and the trades of the days when American ships carried the Stars and Stripes of the infant republic to all the far corners of the globe and the American sailor or shipmaster was his country's best ambassador. Relics of the days of whaling and sealing, of the clipper ship period and of our early Navy are preserved in four exhibition buildings, while along its waterfront are moored the ships of the past.

The *Charles W. Morgan*, last of the old-time, wooden sailing whaleships, is there. She sailed more miles and caught more whales than any other ship of her kind. She made two million dollars for her owners, in 37 voyages through 80 years of service. She cruised the Atlantic and Pacific, Japan and Okhotsk Seas, and the Indian Ocean in her search for whales. She has been ashore, had mutinies at sea, repelled cannibal attack and was once set on fire by her crew. The American whale fishery has passed into history. The *Morgan* remains as a monument to the industry and the American whalemen who brought its fame. Not so generally known is the fact that for some years her second mate was George Parkinson Christian, descendant of that Fletcher Christian who led the mutiny on the *Bounty* against Captain Bligh.

Nearby the old whaleship is the *Joseph Conrad*, famous school ship. Built as the *Georg Stage* at Copenhagen in 1882, she trained more than 4,000 Danish boys for the world's merchant marine. Built of sturdy Swedish iron, her decks are teak, her rigging strong iron wire, her masts of iron and pitch pine. As the *Conrad*, at the age of 52, she went around the world in 1934-36, covering 57,800 miles in 555 days, manned almost entirely by a crew of boys under Alan Villiers, the Australian writer. For a time she led a quiet existence as a private yacht, only to go back into service after Pearl Harbor to

train men for the merchant marine of her adopted country. Now she is being used for the Museum's youth training program, serving boys and girls with real salt in their veins, carrying on the fine traditions of the sea.

Latest addition to the little seaport, is the last of the walking-beam type of ferryboats, the *Brinckerhoff*. For many years she crossed the Hudson River at Poughkeepsie, later served the City of Bridgeport by carrying passengers to Pleasure Beach. At Mystic she serves as headquarters for the Steamship Historical Society of America, for whom her team gangway and passenger alleys are now hung with prints and paintings of the early steamships, old Long Island Sound and Hudson River paddle wheelers.

Along a sturdy sea wall is rapidly rising an old-time cobbled waterfront street, typical of many an early Connecticut or New England seaport town; lined with the lofts and shops which contributed their trades to the building or sailing of wooden ships. A feature of the Street is the second oldest bank building in the State of Connecticut, now fitted up as a ship-owner's counting house. An old shipsmith shop contains its two original forges, with huge hand-pumped bellows, anvils, tongs and all the implements necessary to making the iron fittings of ships. A little one-room schoolhouse, painted the traditional red, contains the schoolmaster's desk, the pupils' benches and blackboard where for 125 years, at Glasgo, Connecticut, were taught the three R's. Fish Town Chapel was moved from the little community of that name, near Mystic, to the Museum's waterfront street and now will serve as a seamen's bethel. Equipped with the hard benches, severe pulpit and wheezy organ of another day, it will be used for non-sectarian vesper services, for the indoctrination of the many school-groups which visit the Museum, and for weddings and christenings by the general public. An old fire-house contains the hand-drawn, hand-pumped engine and hose cart used from 1837 by the Old Reliance Fire Company of Old Mystic.

In time will appear a rope walk, tavern and shipyard, and the lofts or shops of the sailmaker, rigger, candlemaker, cooper, apothecary and figurehead carver.

Already the site of the old Greenman Shipyard, on which the Museum stands, is dotted with such historic watercraft as a Maine pinkey, an early Coast Guard surf-boat, Quinnipiac River oyster boats, and whaleboats; while off in one corner has been placed a one-man Japanese suicide submarine torpedo captured at Pearl Harbor in 1941.

The Main Yard contains other historic small craft. Surrounded by old six-pounder carronades, such as were used in repelling the British fleet from Stonington in 1814, is a sand-bagger racing sloop. The *Annie* was strictly a pleasure craft, but one of the fastest ever designed with centerboard. Built in 1880, she was the champion of her class. Salt water sailors used to refer to her as a skimming dish

because of her extreme breadth and shallow depth. She carried so much sail she had to use sand-bags for ballast and it took a crew of 14 to handle her and to shift her 50 lb. sand-bags, two to a man, as she came about.

Nearby is the jolly boat of the British steamer *Anglo Saxon.* This boat made what was, in 1940, the longest castaway voyage known. Two intrepid English boys survived 70 days in her, sailed 2,600 miles and survived only to lose their lives later in the war. Another interesting craft is a type of catboat now obsolete, built by Button Swan of Newport, and now the only surviving example of this type.

Some Spanish mortars dating from 1724, a long bronze carriage gun cast in Seville in 1735, and two encrusted cannon bearing the Tudor rose and recovered from the wreck of the British ship *Winchester* in 1695, complete the armament on display outside.

One of the three exhibition buildings ranged around the Yard contains the complete rigging equipment of an old-time New London boss rigger, William J. White, who fitted out 365 vessels of all kinds.

Other buildings contain the world's largest collection of builder's half-models, figureheads, ship paintings, captains' portraits, whaling implements and ship models. The original builders' models include a number of Connecticut's successful inventor of the submarine, Simon Lake.

Scrimshaw is a word of sailor origin, deriving from an old term, "scrimshander" or "scrimshanker", which meant an idle, worthless fellow. The term gradually came to mean the objects made by a sailor during his idle time at sea. They were usually carved from whalebone which was, of course, the material handiest to the whaleman. The Museum's collection includes a bewildering array of objects useful and ornamental—pie wheels, or jagging wheels, used for crimping the edge of a pie; swifts, used for winding yarn from skein into ball; tattoo needles, cribbage boards made from either the walrus tusk or the whale's tooth, boxes, necklaces, corset busks, almost anything that a seaman's imagination or ingenuity could contrive.

Figureheads include a magnificent one representing Sir Francis Drake, taken from the British man-of-war *Drake.* Another represents an eagle's head and adorned the largest clipper ship ever built, the *Great Republic,* once owned by Captain Nat Palmer of Antarctic fame. An 8 ft. Scotsman was carried on the clipper ship *Donald McKay,* built by and named for the noted shipbuilder of that name.

Paintings include a number by Antoine Roux, pere and fils, Frederic and Francois Roux, as well as the Englishmen Sir Montague Dawson and William Yorke, and the Americans Buttersworth, Blunt, Jacobsen and contemporary artists.

In the Museum's general collection are several noteworthy objects —a spy glass which belonged to Captain Bligh and a piece of the rudder of his famous mutiny ship *Bounty*. There are also John Paul Jones' card case and the ship's papers box from the whaleship *Acushnet*, the ship in which Herman Melville made the voyage that resulted in his immortal *Moby Dick*. In one room is displayed a model of the four-bladed propeller invented by Richard Fanning Loper of Stonington, which was adopted by the United States Navy —that same Loper who was first mate to Nat Palmer at the time of his discovery of the Antarctic Continent. For many years Captain Loper ran packets up the Connecticut River into Middletown. An inlaid table and picture frame, which carries his own portrait, was made by Captain Joseph Warren Holmes of Mystic, who still holds the record for number of voyages around the Horn to San Francisco—84. These are only a few of the highlights of national and Connecticut history represented in the collections.

The Museum has an excellent reference library, open to serious students. It includes a remarkably complete collection of rare books, letters, manuscripts, shipping papers and documents, charts, ships' plans, and original log books and journals. Its print collection includes water colors, lithographs, etchings, engravings and photographs.

Aside from the completion of the old-time waterfront street, two projects yet unfinished at Mystic Seaport are a junior museum, now being prepared; and the complete restoration of a prosperous shipbuilder's home of the period 1800-1850. For this latter purpose the Museum owns the old home of Thomas Greenman, dating from 1851.

The New York Yacht Club's original building, erected at Hoboken in 1845 and, therefore, the oldest yacht club building in the United States, is now a part of Mystic Seaport. More recently known as Station No. 10 of the New York Yacht Club, it serves as headquarters for those who come to the Museum by boat. The building houses a yachting collection of its own, including the rudder of the yacht *America*. The clubhouse is equipped with showers and washrooms for the comfort of the more modern sailors who now frequent it. A yacht dock, contributed by the Cruising Club of America, gives ample room for the wharfage of all but the largest craft. The Mystic River channel is crooked, but well marked, and the dock provides 14 ft. at low water for incoming boats. There is no wharfage fee.

Visitors who come by car will find ample parking space inside the grounds; and during the summer a snack bar, called "The Galley", serves sandwiches, coffee, ice cream and soft drinks. A picnic ground is available at all times.

The Museum is open daily from 10:00 A.M. to 5:00 P.M., except for two days a year—Thanksgiving and Christmas.

Historical Background

While Mystic's is a national maritime museum in scope, it quite naturally stresses the history of Connecticut and its own area.

Sealers, whalers, clippers—Mystic ships and Mystic men sailed out of the little port to all the corners of the world. Mystic farm boys commanded the finest ships afloat—crack packets and China traders. The little community, from Head of the River to the place where the river empties into the Sound, was dotted with shipyards. Now the ships are coming back and the shops and lofts are springing up again, taking their familiar places. The men are gone, but all they worked with and much that they made with their hands, has been saved.

While the story of Mystic is, in many respects, typical of many another Connecticut seaport town, the story of Connecticut shipping and shipbuilding is peculiarly its own.

For its early settlers, Connecticut, like the rest of New England, had two natural resources—fish and forests. The pioneer was disappointed to find that he would have to spend years clearing rock and timber from his little patches of ground, in order to make his farm, but there was an abundance of lumber for his barn and dwelling. There were no roads, and the making of them would have been a superhuman task, but there were sheltered channels where ships could be laid down and launched, and there were broad tidal rivers stretching inland where he could get at his supply of building material for his ships. The rivers and coastal sea lanes would be his roads.

The Connecticut coast line was well provided with natural shipyard sites. Every mile or two, along the coast, tidal streams thrust deep into magnificent stands of hardwood. One of these, to which the Indians had given the name *Mistick*, was barely five miles in length, and the little settlement which began there in 1654 was to become famous wherever ships were floated. For a time it produced more noted captains, a greater tonnage of fine ships and a larger number of important sailing records than any place of its size in the world.

The first vessels laid down in the area were launched by men whose energies were devoted to a combination of farming, fishing and seafaring.

Benjamin Morrell was one of these, and one of the ships he built was the *Volunteer* in which, in 1815, Edmund Fanning the explorer began his voyaging. Morrell, himself, made one of the early voyages into the Pacific while his son, in 1822, began the voyages which placed his name with such immortals as Fanning and Cook. In Mystic, Eldredge Packer built his little 47 ft. sloop *Hero*, famed as a privateer during the 1812 period, and still more famous later as the vessel in which Captain Nathaniel Brown Palmer of Stonington discovered the Antarctic Continent in 1821.

Other Mystic and Connecticut men are listed among our American naval heroes. Tom Paine once lived in Mystic, was befriended by broad-minded Mystic captains when his name had fallen to disgrace. Commodore John Rodgers married Minerva Denison of Norwich. Isaac Hull, a native of Derby, commanded merchant ships out of Norwich before he became famous as the hero of the *Constitution*. Many of the cadets of the *Constitution* and the *President*, while these two ships were laying in New London harbor, learned their mathematics and navigation at Center Groton under Master Nathan Daboll, whose home and schoolroom still stand there. Daboll's famous almanac is the oldest publication in the New World continuously published by one family at one place—New London. New London, too, was the home of Moses Rogers, who made the first successful transatlantic steamship passage in the *Savannah*, side-wheeler. Charles Mallory, founder of the famous Mallory Line, came to Mystic as a barefoot boy, a sailmaker's apprentice, in 1816.

Southern fishing and salvage operations provided Mystic citizens with the means for entering into direct trade with the South, and soon boys from the home town were scattered from Baltimore to the Gulf. They established prosperous industries in Georgia and Louisiana, and had pushed into the interior of Texas. By 1830 Mystic vessels were making regular voyages to New Orleans and Galveston.

Edmund Fanning, in 1819, took the leadership in a new industry—sealing. He had made a sealing voyage to the islands south of Cape Horn in the brig *Betsey* in 1792, and on a later voyage had continued on to China, disposing of his skins there and loading teas and silks for New York. His vessel is said to have been the first sailing from New York with an all-American crew, to carry the flag of the United States around the world. It was seal rookeries that Captain Nat Palmer was looking for, and not new continents, when he discovered Palmerland in 1821.

Sealing provided the capital which enabled Mystic men to enter the whaling industry. Whaling was more expensive and got off to a slower start, but it provided the principal activity of the little seaport from 1830 to 1850. At the peak of whaling, in 1845, although Mystic had a population not exceeding 1,500, it owned and operated a fleet of 18 whaleships.

By this time other shipyards were prospering in the area. Forsyth & Morgan and Irons & Grinnell, who built the clipper ship *Andrew Jackson* which beat the record of the *Flying Cloud* around the Horn to San Francisco in 89 days 4 hours, were two of them. Maxson, Fish & Co. at West Mystic built the first seagoing ironclad of the United States Navy, the *Galena*. Between 1850 and 1870 the little village produced a greater tonnage of fine ships and steamers than any other place of equal size in America, if not in the world. 22 clippers, 56 steamships, passenger packets, brigs, schooners and ships, and even one iron tug is the record. One of these, built by the Mallorys, distinguished herself at the battle of New Orleans. A poem was written to "the dauntless *Varuna*."

Silas Greenman Jr. came to Mystic from Westerly when, in 1825, business became slack in his home town. He established the thriving shipyard later carried on by his younger brothers, George, Clark and Thomas. The Greenman Yard became the leading shipbuilding center in Connecticut. In 1845 it broke the state record by launching the largest ship ever built in Connecticut up to that time, the *Niagara*, a ship of 730 tons. They built, in 1853, the clipper *David Crockett* of 1679 tons, which survived for fifty years and made 25 voyages around the Horn to San Francisco, an all-time record. In all, the Greenman Yard produced and launched 100 vessels of all descriptions.

During the extreme clipper period, 1850 to 1860, Mystic ships made 11% of the fastest Cape Horn voyages although her own ships represented only a small fraction of those engaged in this trade. Some of her vessels established sailing records which still stand.

During the Civil War, Mystic built 56 transports and other steamships, a record not approached by any other port of similar size in America. Many of the fastest sailing yachts produced between 1860 and 1890 were designed and built in the little seaport, one of which, the schooner *Dauntless*, established a world's record for a fast passage across the Atlantic Ocean.

Mystic continued to build small vessels, barges and schooners down to 1920. Since then her yards have produced only yachts and fishermen, until the second World War caused her to return to building small craft for the Navy and Coast Guard services.

From Greenwich to Pawcatuck, each of the Connecticut seafaring towns could tell a similar story, and even the up-river towns were familiar to the tall spars of Connecticut ships—Hartford, Middletown, Norwich, Derby, Essex and the Haddams. All of them could tell a story of shipping and shipbuilding; but just as Ivoryton would tell of trade with the African coast and of becoming the center of the manufacture of piano keys for the world, Mystic tells a story of clipper ships and blunt-bowed whalers.

With such a history behind her and such a tradition to carry on, it is only natural and fitting that a great maritime museum should have come into being on the site of an old Mystic shipyard.

Its aim, since its inception in 1929 by Dr. Charles K. Stillman, Edward E. Bradley, and Carl C. Cutler, its present Curator, has been to concentrate on the things which would enable the visitor to picture the actual conditions under which American seamen once lived and which they had to meet and overcome in order to accomplish their remarkable achievements and surpass the rest of the world in maritime pursuits. The larger view of the original incorporators was to instill into American youth some of the rugged qualities of their ancestors, some of the fine traditions of sturdiness, piety and self-reliance which marked the men who made American

ships and American sailors respected around the world and soundly started their country toward its present position of world leadership. Nothing that the Museum has done could do this more effectively than its program of youth training aboard the *Joseph Conrad*, with hundreds of American boys and girls learning each summer, by actually living aboard a real square rigger, something of the true ideals of America's maritime past.

The inspiration of that time, of America's men and ships, is the message the Marine Museum and Mystic Seaport brings to those, young and old, who go there to visit. There you will see the tangible evidences of that past and should leave better informed and with renewed pride in the splendid heritage that is ours as Americans.

POST-OFFICES IN CONNECTICUT

(Taken from the United States Official Postal Guide)

* International money order offices
o Postal Savings Depositories

ALL POST-OFFICES IN THIS STATE ARE MONEY ORDER OFFICES

Post-office	Town
Abington,	Pomfret
Amston,*	Hebron
Andover,*	Andover
oAnsonia,* (C.O.D.)	Ansonia
Avon,*	Avon
Ballouville,	Killingly
oBaltic,*	Sprague
Bantam,*	Litchfield
Barnum,*	Sta. Bridgeport
Beacon Falls,*	Beacon Falls
Beardsley,*	Sta. Bridgeport
Berlin,*	Berlin
oBethel,*	Bethel
Bethlehem,*	Bethlehem
Black Point Beach Club, (Summer office)	East Lyme
Bloomfield,*	Bloomfield
Blue Hills (Branch of Hartford)	Hartford
Botsford,	Newtown
oBranford,*	Branford
oBridgeport,*	Bridgeport
Branch Post-Offices,	
oStratford,* (Ind.)	
Stations,	
C.O.D.	
oBarnum,*	
oBeardsley,*	
oNewfield,*	
oNoble,*	
Sta. A	
Bridgewater,*	Bridgewater
oBristol,*	Bristol
Stations,	
C.O.D.	
Forestville,* (Ind.)	
oBroad Brook,*	East Windsor
Brookfield,*	Brookfield
Brookfield Center,*	Brookfield
Brooklyn,*	Brooklyn
Buckland,	Manchester
Burnside,* (Branch of Hartford)	East Hartford
Byram (Branch of Port Chester, N. Y.)	Greenwich
Canaan,*	North Canaan
Candlewood Isle,	Danbury
Cannondale,	Wilton
Canterbury,	Canterbury
Canton,	Canton
Canton Center,	Canton
Centerbrook,*	Essex
Central,*	Sta. Hartford
oCentral Village,*	Plainfield
Chaplin,	Chaplin
Cheshire,*	Cheshire
Chester,*	Chester
Chestnut Hill,	Columbia
oClinton,*	Clinton
Clintonville,*	North Haven
Coast Guard Academy,	Sta. New London
Cobalt,	East Hampton
oColchester,*	Colchester
Colebrook,	Colebrook
oCollinsville,*	Canton
Columbia,*	Columbia
Cornwall,	Cornwall
Cornwall Bridge,*	Cornwall
oCos Cob,*	Greenwich
Crescent Beach, (Summer office)	East Lyme
Cromwell,*	Cromwell
oDanbury,* (C.O.D.)	Danbury
oDanielson,*	Killingly
oDarien,*	Darien
Stations,	
Noroton,* (Ind.)	
oNoroton Heights,* (Ind.)	
Dayville,*	Killingly
oDeep River,*	Deep River
oDerby,* (C.O.D.)	Derby
Devon,* (Ind.)	Sta. Milford
Devon,*	Sta. Milford
Durham,*	Durham
Durham Center,	Durham
Eagleville, (Rural Sta., Storrs)	Mansfield
East Berlin,*	Berlin
East Canaan,	North Canaan
East End,	Sta. Waterbury
Eastford,*	Eastford
East Glastonbury,	Glastonbury
East Granby,	East Granby
East Haddam,*	East Haddam
East Hampton,*	East Hampton
oEast Hartford,* (Branch of Hartford)	East Hartford
East Hartland,	Hartland

Post-office	Town
East Haven,*	East Haven
(Branch of New Haven)	
East Killingly,*	Killingly
East Lyme,*	East Lyme
Easton,	Easton
East River,*	Madison
East Windsor Hill,	South Windsor
East Woodstock,	Woodstock
Ellington,	Ellington
Elmwood,*	West Hartford
(Branch of Hartford)	
Enfield,*	Enfield
Essex,*	Essex
Fabyan,	Thompson
oFairfield,* (C.O.D.)	Fairfield
Falls Village,*	Canaan
Farmington,*	Farmington
Fitchville,*	Bozrah
Forestville,* (Ind.)	Sta. Bristol
Gales Ferry,	Ledyard
Gaylordsville,*	New Milford
oGeorgetown,*	Wilton
Gildersleeve,*	Portland
Glasgo,	Griswold
oGlastonbury,*	Glastonbury
Glenbrook,* (Ind.)	Sta. Stamford
Glenville,*	Greenwich
Goodyear,	Killingly
Goshen,	Goshen
Granby,*	Granby
Greens Farms,*	Westport
Greenville,* (Contract Sta.)	Norwich
oGreenwich,* (C.O.D.)	Greenwich
Grosvenor Dale,	Thompson
oGroton,*	Groton
(Branch of New London)	
Groton Long Point,	Groton
(Summer office)	
oGuilford,*	Guilford
Haddam,*	Haddam
Hadlyme,	Lyme
Hamburg,	Lyme
Hamden,	Hamden
(Branch of New Haven)	
Hampton,*	Hampton
Hanover,	Sprague
oHartford,*	Hartford
Branch Post-offices,	
Blue Hills,	
Burnside,*	
oEast Hartford,*	
Elmwood,*	
Newington,*	
West Hartford,*	
oWethersfield,*	
Wilson,	
Stations,	
Central,*	
C.O.D.,*	
oStation A,*	
Hawleyville,	Newtown
Hazardville,*	Enfield
Hebron,	Hebron
Higganum,*	Haddam
oIvoryton,*	Essex
oJewett City,*	Griswold
Kensington,*	Berlin

Post-office	Town
Kent,*	Kent
Lake Beseck,	Middlefield
(Rural Sta. of Rockfall)	
Lakeside,	Morris
Lakeville,*	Salisbury
Lebanon,	Lebanon
Lime Rock,	Salisbury
oLitchfield,*	Litchfield
Long Hill,*	Trumbull
(Branch of Bridgeport)	
oMadison,*	Madison
oManchester,*	Manchester
Stations,	
C.O.D.	
oSta. A,*	
Mansfield,	Mansfield
Mansfield Center,*	Mansfield
Mansfield Depot,*	Mansfield
Marble Dale,	Washington
Marion,	Southington
Mechanicsville,*	Thompson
Melrose,	East Windsor
oMeriden,* (C.O.D.)	Meriden
(Station A)	
Merrow,	Mansfield
Middlebury,*	Middlebury
Middlefield,*	Middlefield
Middle Haddam,	East Hampton
oMiddletown,*	Middletown
Stations,	
C.O.D.	
Wesleyan,	
oMilford,*	Milford
Stations,	
C.O.D.	
Devon,* (Ind.)	
Milldale,*	Southington
Montville,*	Montville
Moodus,*	East Haddam
oMoosup,*	Plainfield
Morris,	Morris
Mount Carmel,	Hamden
(Branch of New Haven)	
oMystic,*	Groton and Stonington
oNaugatuck,*	Naugatuck
Stations,	
C.O.D.	
Union City,*	
oNew Britain,*	
(C.O.D.)	New Britain
oNew Canaan,* (C.O.D.)	New Canaan
Newfield,*	Sta. Bridgeport
New Hartford,*	New Hartford
oNew Haven,*	New Haven
Branch Post-Offices,	
East Haven,*	
Hamden,	
Mount Carmel,	
oWest Haven,*	
Stations,	
Westville,	
Yale,*	
C.O.D. & Parcel Post Sta.	
oSta. A,*	
Newington,*	Newington
(Branch of Hartford)	

Post-office	Town
oNew London,*	New London
Branch Post-Office,	
oGroton,*	
Stations,	
C.O.D.	
Coast Guard Academy,	
Poquonock Bridge,	
oNew Milford,*	New Milford
New Preston,*	Washington
Newtown,*	Newtown
Niantic,*	East Lyme
Noank,*	Groton
Noble,*	Sta. Bridgeport
oNorfolk,*	Norfolk
Noroton,* (Ind.)	Sta. Darien
oNoroton Heights,* (Ind.)	Sta. Darien
North Canton,	Canton
Northfield,	Litchfield
Northford,*	North Branford
North Franklin,	Franklin
North Granby,	Granby
oNorth Grosvenor Dale,*	Thompson
oNorth Haven,*	North Haven
North Stonington,*	North Stonington
North Westchester,	Colchester
North Windham,*	Windham
North Woodbury,	Woodbury
North Woodstock,	Woodstock
oNorwalk,* (C.O.D.)	Norwalk
oNorwich,*	Norwich
Branch Post-Office,	
Norwichtown, (Ind.)	
Stations,	
C.O.D.,	
Greenville,* (Contract Sta.)	
Preston, (Rural)	
Norwichtown, (Ind.)	Norwich
Oakdale,	Montville
oOakville,*	Watertown
Old Greenwich,*	Greenwich
oOld Lyme,*	Old Lyme
Old Mystic,	Stonington
oOld Saybrook,*	Old Saybrook
Oneco,	Sterling
Orange,*	Orange
Oronoque,	Stratford
Packer,	Canterbury
Pequabuck,*	Plymouth
Pine Meadow,	New Hartford
Pine Orchard,*	Branford
(Summer office)	
oPlainfield,*	Plainfield
oPlainville,*	Plainville
Plantsville,*	Southington
Pleasant Valley,	Barkhamsted
Plymouth,	Plymouth
Pomfret,*	Pomfret
Pomfret Center,*	Pomfret
Poquonock,*	Windsor
Poquonock Bridge,*	Groton
(Branch of New London)	
Portland,*	Portland
Preston,	
(R. Sta. of Norwich),	Preston
oPutnam,* (C.O.D.)	Putnam
Quaker Hill,*	Waterford
Quinebaug,	Thompson
Redding,	Redding
Redding Ridge,	Redding
oRidgefield,*	Ridgefield
Riverside,*	Greenwich
Riverton,	Barkhamsted
Rockfall,*	Middlefield
(Rural Sta. of Lake Beseck)	
oRockville,*	Vernon
Rocky Hill,*	Rocky Hill
Rowayton,*	Norwalk
Roxbury,*	Roxbury
Sachem Head,	Guilford
(Summer office)	
oSalisbury,*	Salisbury
Sandy Hook,*	Newtown
Saugatuck, (Ind.)	Westport
Saybrook Point,	Old Saybrook
Scotland,	Scotland
oSeymour,* (C.O.D.)	Seymour
Sharon,*	Sharon
oShelton,*	Shelton
Sherman,	Sherman
Short Beach,	Branford
oSimsbury,*	Simsbury
Somers,*	Somers
Somersville,*	Somers
South Britain,*	Southbury
Southbury,*	Southbury
South Coventry,*	Coventry
South Glastonbury,*	Glastonbury
oSouthington,*	Southington
South Kent,*	Kent
South Lyme,	Old Lyme
South Meriden,*	Meriden
oSouth Norwalk,* (C.O.D.)	Norwalk
Southport,*	Fairfield
South Willington,*	Willington
South Windham,	Windham
South Windsor,*	South Windsor
South Woodstock,	Woodstock
Springdale,*	Stamford
Stafford,*	Stafford
oStafford Springs,*	Stafford
Staffordville,	Stafford
oStamford,*	Stamford
Stations,	
C.O.D.	
Glenbrook (Ind.)	
oStepney Depot,*	Monroe
Sterling,*	Sterling
Stevenson,	Monroe
oStonington,*	Stonington
oStony Creek,*	Branford
Storrs,*	Mansfield
(Rural Sta., Eagleville)	
oStratford,*	Stratford
(Ind. Branch of Bridgeport)	
Suffield,*	Suffield
Taconic,	Salisbury
oTaftville,*	Norwich
Talcottville,	Vernon
Tariffville,*	Simsbury
oTerryville,*	Plymouth
oThomaston,*	Thomaston
Thompson,*	Thompson

Post-office	Town
oThompsonville,*	Enfield
Tolland,	Tolland
oTorrington,* (C.O.D.	Torrington
Trumbull,* (Branch of Bridgeport)	Trumbull
Uncasville,*	Montville
Union City,*	Sta. Naugatuck
oUnionville,*	Farmington
Vernon,	Vernon
Versailles,*	Sprague
Voluntown,*	Voluntown
oWallingford,*	Wallingford
Wapping,	South Windsor
Warehouse Point,*	East Windsor
Warrenville,	Ashford
Washington,*	Washington
Washington Depot,*	Washington
oWaterbury,* Stations, C.O.D. East End, Waterville,* (Ind.)	Waterbury
Waterford,*	Waterford
oWatertown,*	Watertown
Waterville,* (Ind.)	Sta. Waterbury
Wauregan,*	Plainfield
Weatogue,*	Simsbury
Wesleyan,	Sta. Middletown
Westbrook,*	Westbrook
oWest Cheshire,*	Cheshire
West Cornwall,*	Cornwall
West Goshen,	Goshen
West Granby,	Granby
West Hartford,* (Branch of Hartford)	West Hartford
West Hartland,	Hartland
oWest Haven,* (Branch of New Haven)	West Haven
West Mystic,	Groton
oWestport,* (C.O.D.) (Ind. Station, Saugatuck)	Westport
West Redding,	Redding
West Simsbury,	Simsbury
West Suffield,	Suffield
Westville,	Sta. New Haven
West Willington,*	Willington
oWethersfield,* (Branch of Hartford)	Wethersfield
oWillimantic,*	Windham
Wilson, (Branch of Hartford)	Windsor
Wilsonville,	Thompson
Wilton,*	Wilton
Winchester Center,	Winchester
Windham,	Windham
oWindsor,*	Windsor
oWindsor Locks,*	Windsor Locks
Windsorville,	East Windsor
oWinsted,*	Winchester
Woodbury,*	Woodbury
Woodmont,*	Milford
Woodstock,	Woodstock
Woodstock Valley,	Woodstock
Yale,*	Sta. New Haven
Yalesville,*	Wallingford
Yantic,*	Norwich

TOWNS, VILLAGES AND DISTRICTS WITH NO POST-OFFICE OF SAME NAME

REVISED TO JULY 1, 1950

Towns, boroughs, and villages in Connecticut without post-offices of the same name as the given municipality, are listed below. Where no numeral is appended to such an entity's name, its post-office address is the same as the town in which it is located.

Stations, Villages, etc.	Town
Abington, 4 Crs.,[1]	Pomfret
Above All, [2]	Warren
Academy Hill,	Stratford
Ackley,	East Haddam
Adajuan,	Colchester
Adams,[3]	Easton
Aimes Point,	West Haven
Alden's Crossing,	East Hampton
Aldrich Heights,[4]	Plainfield
Alexander's Lake,	Killingly
Agiers,	Stamford
Allentown,[5]	Plymouth
Allingtown,	West Haven
Allyndale,	North Canaan
Allyns Point,[6]	Ledyard
Almyville,	Plainfield
American,	Sterling
Amesville,	Salisbury
Amity,	Woodbridge
Anguilla,	Stonington
Andover Center,	Andover
Andrews Islands,	Stonington
Annex,	New Haven
Appaquag,	Hampton
Arnolds,	Haddam
Arnoldtown,	Woodstock
†Ashford,[7]	Ashford
Ashland,[8]	Griswold
Ashwillett,	N. Stonington
Aspetuck,[3]	Easton
Aspetuck,	New Milford
Aspetuck Valley,	Redding
Asylum,	Salisbury
Attawan Beach,[15]	East Lyme
Attawaugan,	Killingly
Atwoodville,	Mansfield
Augerville,[9]	North Haven
Avalon Lake,	Rocky Hill
Ayer's Gap,	Franklin
Ayer's Point,	Old Saybrook
Babcock Hill,	Lebanon
Backroad,	Windham
Bailey,	Sterling
Baileys,	Bolton
Baileyville,	Middlefield
Baker's Cove,	Groton
Bakersville,	New Hartford
Bald Hill,[10]	Wolcott
Baldwin,[5]	Plymouth
Baldwins Station,	Milford
Ballahack,	East Haddam
Bangall,	Stamford
Banksville,	Greenwich
Bantam Terrace,	Litchfield
Barber Hill,	So. Windsor
Barbour Hill,	Vernon
†Barkhamsted,[16]	Barkhamsted
Barlow Hollow,[11]	Sherman
Barn Hill,	Monroe
Barracks,	Canaan
Barrett Hill,	Brooklyn
Bartlett Point,[12]	Waterford
Barton Hill,	East Hampton
Bashan,	East Haddam
Bates Woods,	New London
Bayview,	Milford
Bayview Heights,	Milford
Bay Point,	Stamford
Beach,	Westbrook
Beach Hill,	Colebrook
Beach Park,	Clinton
Beach Pond,	Voluntown
Beach Street,	Litchfield
Beacon Hill,[10]	Wolcott
Bean Hill,	Norwich
Bear Hill,	Chaplin
Bear Swamp,	Killingworth
Bear Swamp,	Lyme
Beaver Brook,	Danbury
Beaver Brook Road,	Lyme
Beaver Hill,	Windham
Beaver Meadow,	Haddam
Becket Hill,	Lyme
Beckettville,	Danbury
Beckley Quarter,	Berlin
Bedlam,	Chaplin
Beebe Hill,	Canaan
Beecher,	Bethany
Belden Hill,	Wilton
Bell Haven,	Greenwich
Bell Island,	Norwalk
Bell Town,	Glastonbury
Belltown,	Stamford
Bend of River,[6]	Lisbon
Best View,	Waterford
† Bethany,[13]	Bethany
Between the Rivers,	Old Lyme
Bicknell,	Ashford
Bidwell Town,	Glastonbury
Bigelow,[14]	Union
Bill Hill,	Lyme
Birch Mountain,	Bolton

Post-offices—[1]Abington. [2]Cornwall Bridge. [3]Fairfield. [4]Moosup. [5]Terryville. [6]Norwich. [7]Warrenville. [8]Jewett City. [9]New Haven. [10]Waterbury. [11]Bridgeport. [12]Montville. [13]Westville. [14]Stafford Springs. [15]Niantic. [16]North Canton. † Town.

Stations, Villages, etc.	Town
Birdsley Plain,	Monroe
Black Hall,	Old Lyme
Black Hill,	Plainfield
Black Point,	East Lyme
Black Road,	Stamford
Black Rock,	Bridgeport
Black Rock,	Durham
Black Rock,	Killingworth
Blissville,[1]	Lisbon
Blood Street,	Lyme
Blue Hill,	Berlin
Blue Hill,	Franklin
Blue Hills,	Bloomfield
Blue Hills,	Hartford
Bluff,	Durham
Bluff,	Guilford
Bluff Point,[2]	Groton
Boardman's Bridge,	New Milford
Boom Bridge,	N. Stonington
Boston,	Redding
Boston Neck,	Suffield
Boston Street,	Madison
Bowers Hill,[3]	Oxford
Bow Lane,	Middletown
Bradley Field,	Windsor Locks
Bradleyville,	Litchfield
Bradleyville,	Middlebury
Brainard Island,[4]	East Lyme
Brainerd Hill,	Haddam
Branchville,[5]	Wilton
Brandy Hill,	Bolton
Brandy Hill,	Thompson
Brandy Hill,	Torrington
Branford Courts,	Groton
Break Neck,	Middlebury
Brick School,	Coventry
Brick School House,[1]	Lisbon
Briggs Hill,[6]	Sherman
Brighton Beach,	Old Lyme
Broad Acres,[15]	Southington
Broad River,	Norwalk
Broad Street,	Wethersfield
Broad Swamp,	Cheshire
Brocketts Point,	Branford
Brockway's Ferry,	Lyme
Brookfield Junc.,	Brookfield
Brooklyn Center,	Brooklyn
Brookside,[13]	Harwinton
Brookside Park,	Redding
Brooksvale,	Cheshire
Brown,[1]	Preston
Bruce Park,	Greenwich
Brundage,	Greenwich
Brunswick,[7]	Scotland
Brush Hill,	Newington
Brush Island,[8]	Darien
Brushy Plain,	Branford
Buck Hollow,	Portland
Bucks Corners,	Glastonbury
Buckingham,	Glastonbury
Bucktown,	Portland
Buell,[9]	Eastford

Stations, Villages, etc.	Town
Buffalo Bay,[10]	Madison
Buff Cap,	Tolland
Bulkeley Hill,	Colchester
Bull Run,	Norwalk
Bullett Hill,	Southbury
Bull's Bridge,	Kent
Bull's Head,	Stamford
Bundy Hill,[1]	Lisbon
Bungay,	Seymour
† Burlington,[11]	Burlington
Burlington Cen.,[11]	Burlington
Burlington Sta'n., [11]	Burlington
Burnet Corners,	Groton
Burns Point,	Milford
Burroughs Hill,	Hebron
Burwells Beach,	Milford
Bushy Hill,	Granby
Bushy Hill,	Simsbury
Butler's Island,	Darien
Byram,	Greenwich
By-The-Way,[12]	Redding
Cadaho,	Colchester
Calf Pasture Cave	Groton
Calhoun Street,	Washington
Campbell's Mills,	Voluntown
Camptown,	Derby
Campville,[13]	Harwinton
Campville,	Litchfield
Canaan Mountain,	Canaan
Canaan Valley,	North Canaan
Candlewood Hill,	Haddam
Candlewood Lake,	Danbury
Candlewood Lake East,	Brookfield
Cannon,	Wilton
Canoe Brook,	Branford
Canoe Harbor,	Madison
Canoe Hill,	New Canaan
Canterbury Green,	Canterbury
Canterbury School,	New Milford
Canton Street,	Canton
Caritas Island,	Stamford
Carmel Hill,	Bethlehem
Carmel Hill,	Woodbury
Carney's Crossing,	Danbury
Case's Farms,	Simsbury
Cat Swamp,	Woodbury
Caulkinstown,	Sharon
Cedar Beach,	Milford
Cedar Crest,	Hartford
Cedar Hill,	Hartford
Cedar Hill,	New Haven
Cedar Lake,	Chester
Cedar Ridge Dist.,	Seymour
Cedar Swamp,[14]	Killingworth
Cedar Swamp,	Tolland
Centennial Sq.,	Norwich
Center,	Columbia
Center,	Coventry
Center,	East Haven
Center,[13]	Harwinton
Center,	Stafford

Post-offices—[1]Norwich. [2]Poquonock Bridge. [3]Seymour. [4]Niantic. [5]Georgetown. [6]Bridgeport. [7]Willimantic. [8]Noroton. [9]Putnam. [10]East River. [11]Unionville. [12]West Redding. [13]Torrington. [14]Clinton. [15]Plantsville. † Town.

Stations, Villages, etc.	Town
Center,	Watertown
Center Dist.,	Hampton
Center Dist.,[2]	Killingworth
Center Dist.,[16]	Woodstock
Center Groton,	Groton
Centerville,	New Fairfield
Chaffeeville,	Mansfield
Chalker's Beach,	Old Saybrook
Chalybes,	Roxbury
Chandler Dist.,[16]	Woodstock
Chapel Hill,[1]	Montville
Chaplin Center,	Chaplin
Chapman Beach,	Westbrook
Chapman Meadow,	East Haddam
Charcoal Hill,	Westport
Charles Island,	Milford
Charter Oak,	West Hartford
Chauncey Homes,	Stratford
Cherry Brook,	Canton
Cherry Grove,	Wallingford
Cherry Hill,	Branford
Cherry Hill,	Cornwall
Cherry Park,	Avon
Cheshire Street,	Cheshire
Chesterfield,[1]	Montville
Chestnut Hill,	Colchester
Chestnut Hill,	Columbia
Chestnut Hill,	East Hampton
Chestnut Hill,	Killingly
Chestnut Hill,[2]	Killingworth
Chestnut Hill,	Litchfield
Chestnut Hill,	Mansfield
Chestnut Hill,	Wilton
Chestnut Land,	New Milford
Chestnut Tree Hill,[3]	Oxford
Chewink,	Chaplin
Chickanominy,	Greenwich
Chicken Hill,	New Milford
Chippens Hill,	Bristol
Chippens Hill,[4]	Burlington
Christian Lane,	Berlin
Christian Street,	Oxford
Christian Street,	Washington
Church Hill,	Washington
Church Street,	Newington
Cider Brook,	Avon
Circle Beach,[5]	Madison
Clam Island,	Branford
Clapboard Hill,	Guilford
Clapboard Hill,	New Canaan
Clapboard Hill,	Stratford
Clark Hill,	Cornwall
Clark Hill,	East Hampton
Clarks Corner,	Chaplin
Clark's Cove,[6]	Ledyard
Clarksville,	Stonington
Clayton,	Canaan
Clayton,	Newington
Clayville,	Griswold
Clearview,[7]	Harwinton
Clifton,	Seymour
Climax Heights,	Avon

Stations, Villages, etc.	Town
Clinton Beach,	Clinton
Cobble Hill,	Norwalk
Coburn,[8]	Sherman
Cohanzie,	Waterford
Colebrook River,[9]	Colebrook
Coley Town,	Westport
College Farms,[10]	Warren
Collenders Point,	Darien
Collins,[1]	Montville
Colonial Park,	Ridgefield
Compo,	Westport
Compounce,	Southington
Comstock Hill,	Norwalk
Comstock's Bridge,	East Hampton
Comstock's Bridge,	Colchester
Conantville,	Mansfield
Cone Acres,	East Haddam
Connecticut College,	New London
Contentment Island,	Darien
Cook Hill,	Lebanon
Cook Hill,	Wallingford
Cook Hill,	Windsor
Cooley Hill,	Franklin
Cooling Springs,	Bethlehem
Cooper,	Ridgefield
Cooper Hill,	East Granby
Cooper Valley,	Cheshire
Copper Mine,	Bristol
Coreyville,	Lebanon
Cornfield Point,	Old Saybrook
Cornwall Center,	Cornwall
Cornwall Hollow,	Cornwall
Cornwall Plain,	Cornwall
Cosey Beach,	East Haven
Cottage Grove,	Bloomfield
Cotton Hollow,	Glastonbury
Couch Hill,	Redding
Courtland Hill,[11]	Stamford
† Coventry,[12]	Coventry
Cove Island,	Stamford
Covewood,[13]	Norwalk
Cow Hill,	Clinton
Cranberry Plain,	Norwalk
Cranbury,	Norwalk
Cranska Village,[14]	Plainfield
Cream Hill,	Cornwall
Crescent Beach,	East Lyme
Crescent Bluff,[15]	Branford
Crescent Lake,	Enfield
Crocker Hill,	Franklin
Cross Brook,	Roxbury
Cross Highway,	Westport
Croton Falls,	Colchester
Crow Hill,	Stafford
Crown Point,	Groton
Crystal Lake,	Ellington
Crystal Lake,	Groton
Cummings Point,	Stamford
Cutler's Farm,[8]	Monroe
Daleville,[17]	Willington
Damascus,	Branford
Danbury Quarter,[9]	Winchester

Post-offices—[1]New London. [2]Clinton. [3]Seymour. [4]Unionville. [5]East River. [6]Gales Ferry. [7]Torrington. [8]Bridgeport. [9]Winsted. [10]Cornwall Bridge. [11]Glenbrook. [12]So. Coventry. [13]Rowayton. [14]Moosup. [15]Pine Orchard. [16]Putnam. [17]West Willington. † Town.

Stations, Villages, etc.	Town
Dantown,	Stamford
Dark Hollow,	Salem
Dart,	South Windsor
Dart Hill,	South Windsor
Davenport Point,	Stamford
Davis District,	Stafford
Day Hill,	Windsor
Daytonville,	Torrington
Dayville,	Killingly
Dean Hill,	Stamford
Deans Mills,	Stonington
Deer Cliff,	Avon
Deerfield,	Fairfield
Deer Hill,	Danbury
Deer Island,	Morris
Deer Park,	Greenwich
Delectable M'nt'n,	Bolton
Den,	Wilton
Derby Neck,	Derby
Devil's Backbone,	Bethlehem
Devil's Blowhole,	Cromwell
Devil's Den,[1]	Weston
Devil's Hopyard,	East Haddam
Diamond Hill,	Redding
Diamond Lake,	Glastonbury
Dibble Hill,	Cornwall
Dickerman's Cor.,[2]	Southington
Dingleville,	Waterford
Dividend,	Rocky Hill
Dobsonville,	Vernon
Dodd's Corner,	Canton
Dog Hill,	Killingly
Dogtown,	Canaan
Double Beach,	Branford
Dowd's Point,	Clinton
Downerville,	Stonington
Downs,	Bethany
Downtown,	Norwalk
Downtown,	Woodbury
Drakeville,	Torrington
Drakeville,[3]	Winchester
Dry Brook,	South Windsor
Dublin,	Farmington
Dublin,	Stamford
Dublin,	Colchester
Dudleytown,	Cornwall
Dunover,	Washington
Durant,	Middletown
Durfee Hill,	Waterford
Dwight,	New Haven
Dyer Hill,	Brooklyn
Eagle Rock,	Thomaston
Eagleville,[4]	Mansfield
East Berlin,	Berlin
East Bridgeport,	Bridgeport
East Bristol,	Bristol
East Brooklyn,	Brooklyn
Eastbury,	Glastonbury
East Center,	New Fairfield
East Chestnut Hill,	Litchfield
East Cornwall,	Cornwall
East End,	Bridgeport

Stations, Villages, etc.	Town
Eastern Point,	Groton
East Farms,	Farmington
East Farms,	Waterbury
East Great Plain,	Norwich
East Greenwich,	Greenwich
E. Haddam L'ding,	E. Haddam
East Hill,	Canton
East Hill,[5]	Eastford
East Iron Works,	Brookfield
East Kent,	Kent
East Litchfield,[6]	Harwinton
East Litchfield,	Litchfield
East Morris,	Morris
East Mountain,	Waterbury
East Neck,	Waterford
East Norwalk,	Norwalk
East Plymouth,[7]	Plymouth
East Putnam,	Putnam
East Ridge,	Ridgefield
East Rock,	New Haven
East Side,	Watertown
East Stanwich,	Greenwich
East Street,	Cornwall
East Street,	Suffield
East Thompson,	Thompson
East Village,[8]	Monroe
East Wallingford,	Wallingford
East Weatogue,	Simsbury
East Willington,	Willington
East Winsted,[3]	Winchester
Echo Brook,	Greenwich
Echo Farm,	Litchfield
Edenwood,	New Canaan
Edge-of-the-Woods,	Norfolk
Edgewater,[9]	Branford
Edgewood,	Bristol
Edgewood,	New Haven
Edgewood,	Stafford
Edgewood Beach,[10]	East Lyme
Ekonk,	Sterling
Ekonk Hill,	Voluntown
Elim Park,	Shelton
Elliott,[11]	Pomfret
Ellithorpe's Cross,	Stafford
Ellsworth,	Sharon
Ellsworth Cr's,	Portland
Elmcrest Sana'rium,	Portland
Elm Grove,	Windsor
Elm Haven,	New Haven
Elm Hill,	Newington
Elm Street,[8]	Monroe
Elm Street,	Stamford
Elmvale,[5]	Woodstock
Elmville,	Killingly
Elmwood,	Bethel
Elmwood,	West Hartford
Elmwood Point,	Killingly
Elys Landing,	Lyme
Enders Island,[12]	Stonington
English Neighb'd,[5]	Woodstock
Equivalent,	Ellington
Ettadore Park,	Milford

Post-offices—[1]Westport. [2]Milldale. [3]Winsted. [4]Storrs. [5]Putnam. [6]Torrington. [7]Terryville. [8]Bridgeport. [9]Short Beach. [10]Niantic. [11]Abington. [12]Mystic.

Stations, Villages, etc.	Town
Exeter,	Lebanon
Factional,[6]	Harwinton
Fair Ground,	Danbury
Fair Ground,	Norwich
Fair Haven,	New Haven
Fall Mountain,	Bristol
Falls,	East Granby
Farm Hill,	Middletown
Farmington Dist.,	Farmington
Farms,	Bloomfield
Farms,	Simsbury
Farms,	Stamford
Far View Beach,	Milford
Fenwick,	Old Saybrook
Fernbrook,	West Granby
Ferris Park,	Stamford
Ferry Bridge,	Stratford
Ferry Point,	Old Saybrook
Ferry Woods,	Milford
Finchville,	Norwalk
Fire Town,	Simsbury
Fisher's Point,	Waterford
Five Mile Hill,[1]	Oxford
Five Mile River,	Norwalk
Five Points,[2]	Monroe
Flag Swamp,	Roxbury
Flanders,	Coventry
Flanders,	East Hampton
Flanders,	East Lyme
Flanders,	Kent
Flanders,	Southington
Flanders,	Woodbury
Flat Rock,	Plainfield
Flat Rock,	Waterford
Flat Swamp,	Newtown
Flax Hill,	Norwalk
Floydville,[3]	Simsbury
Floral Park,	Old Saybrook
Fluteville,	Litchfield
Flying Point,	Branford
Fogg Plain,	Waterford
Footville,	Morris
Ford Hollow,	Litchfield
Forge,[4]	Colebrook
Forge,[9]	Weston
Fort Hale,	New Haven
Fort Hill,	Groton
Fort Hills Homes,[11]	Groton
Fort Trumbull,	New London
Ft. Trumbull Beach,	Milford
Foster,[5]	Union
Foundry,	Redding
Four Corners,[6]	Harwinton
Four Corners,	New Haven
Four Mile River,	Old Lyme
Foxon,	East Haven
Foxtown,	East Haddam
Fox Village,	Stafford
Fractional,[6]	Harwinton
† Franklin,[7]	Franklin
Franklin Hill,	Franklin
Franklin Square,	Norwich
Fraryville,	Meriden

Stations, Villages, etc.	Town
French Mountain,	Watertown
Frog Hollow,	Bolton
Frog Hollow,	Ellington
Frost Bridge,	Thomaston
Fuller Corner,	Suffield
Furnace Hollow,	Stafford
Gadpouch,	East Hampton
Gallows Hills,	Redding
Gallup Hill,	Waterford
Garden City,	Seymour
Gardner Lake,[8]	Bozrah
Gary,	Putnam
Gate,	Bethany
Gate,	East Hampton
Gaylord's Bridge,	New Milford
Gay Street,	Sharon
Geer,	Ledyard
Genesee Hill,	Bethlehem
Georges Hill,	Southbury
Georgetown Dis.,	Weston
Germantown,	Danbury
Giants Neck,	East Lyme
Giddins Street,[2]	Sherman
Gilbert Corners,	Litchfield
Gilbert Town,[10]	Easton
Gilead,	Waterford
Gilead Hill,	Hebron
Gilman,[8]	Bozrah
Glass Factory,	Willington
Glen,	Redding
Glenbrook,	Darien
Glen Park,	Stamford
Glenn Grove,	East Hampton
Glenwood,	Hartford
Glenwood,	Lyme
Glenwood Park,	New London
Glynville,	Stafford
Goat Point,[12]	Stonington
Golds Mill,	Cornwall
Gold Hill,[1]	Oxford
Good Hill,[9]	Weston
Good Hill,	Woodbury
Goodrichville,	Granby
Goodsell Point,	Branford
Goodspeeds L'd'g,	East Haddam
Gooseboro,	Litchfield
Goose Lane,	Tolland
Gorham Island,	Westport
Goshen,	Hampton
Goshen,	Lebanon
Goshen,	Plainfield
Goshen,	Waterford
Goshen Hill,	Lebanon
Gotts,	Hebron
Gould,[13]	Litchfield
Grain Hill,	Portland
Granbrook Park,	East Granby
Grand View Park,	Stonington
Granite,	Sterling
Granite Bay,	Branford
Graniteville,	Norwalk
Graniteville,	Waterford
Grants Hill,	Tolland

Post-offices—[1]Seymour. [2]Bridgeport. [3]Tariffville. [4]Winsted. [5]Stafford Springs. [6]Torrington. [7]North Franklin. [8]Fitchville. [9]Westport. [10]Fairfield. [11]Poquonock Bridge. [12]Mystic. [13]Bantam. † Town.

Stations, Villages, etc.	Town
Grantville,	Norfolk
Grassy Hill,	Lyme
Grassy Hill,	Orange
Grassy Plain,	Bethel
Gray's Plain,	Newtown
Grayville,	Hebron
Great Hammocks,	Old Saybrook
Great Hill,	Cornwall
Great Hill,	Portland
Great Hill,	Seymour
Great Meadow,	New Fairfield
Great Neck,	Waterford
Great Plain,	Danbury
Green Acres,	Harwinton
Green Corner,	Bethlehem
Greenhaven Shores,	Stonington
Green Hollow,	Plainfield
Green Shadows,	Old Lyme
Green Swamp,[13]	Killingworth
Greenmanville,	Stonington
Greens Farms,	Westport
Green's Har. Beach,	New London
Greenville,	Watertown
Greenwoods,	New Hartford
Green Woods,	Torrington
Gregory Orchard,	Newtown
Greystone,[1]	Plymouth
Griffins,	Bloomfield
Griffins,	Windsor
Griswoldville,	Wethersfield
Grove Beach,	Westbrook
Grove Beach Point,	Westbrook
Gruman Hill,	Wilton
Guernsey Hill,	Litchfield
Guernseytown,	Watertown
Guilds Hollow,	Bethlehem
Guilford Point,	Guilford
Gulf,	Milford
Gungy,	Lyme
Gurleyville,	Mansfield
Guy's Corners,[3]	Middlefield
Gypseyville,	Manchester
Haddam Neck,	Haddam
Haddam Quarter,	Durham
Hall,	Stafford
Hall District,	Sharon
Hall Meadow,	Torrington
Hall's Corners,	Old Lyme
Hallsville,	Willington
Hallville,[3]	Preston
Hallville,	Norwich
Hamburg,	New Haven
Hammer Town,[4]	Monroe
Hammock Beach,	Seymour
Hammonasset,	Madison
Hancock,[1]	Plymouth
Handlin,	Sharon
Hanging Hills,	Southington
Hankeyville,	Stamford
Hanks Hill,	Mansfield
Hanover,	Newtown
Happy Valley,[15]	Barkhamsted
Harbor,	Windsor

Stations, Villages, etc.	Town
Harborview,[5]	Norwalk
Harbor View,	Stamford
Harbor View,	Clinton
Hard Hill,	Bethlehem
Hardscrabble,	Warren
Harris Plain,	Litchfield
Harrisons,	Waterford
Harrisville,[6]	Woodstock
Hart Hollow,	Torrington
Hartwell,	Sharon
Hartford Beach,	Madison
† Harwintown,[7]	Harwinton
Hasting's Hill,	Suffield
Haughton Park,	Montville
Hawk's Nest Beach,	Old Lyme
Hawthorne,	Greenwich
Hay Island,[14]	Darien
Haycock Point,	Branford
Hayden's,	Windsor
Hayden's Point,	Essex
Hayestown,	Danbury
Haystack,	Norfolk
Haywardville,	East Haddam
Hazardville,	Enfield
Hazel Plain,	Woodbury
Hazelwood,	Windsor
Hazelwood,	East Granby
Head of Meadow,	Newtown
Headquarters,	Litchfield
Hewitt,	N. Stonington
Hidden Hearth,	Bethel
High Island,	Branford
Highland,	Middletown
Highland Point,[8]	Madison
Highland Terrace,	Stafford
Highland Village,	Torrington
High Ledge,[9]	Simsbury
High Ridge,	Stamford
Highwood,	Hamden
Hill,	Morris
Hill and Plain,	New Milford
Hilltop,[10]	Norwalk
Hilliardville,	Manchester
Hinckley Hill,	Stonington
Hitchcock's,[11]	Wolcott
Hoadley Neck,	Guilford
Hoadleyville,[1]	Plymouth
Hodge Pound,	Voluntown
Hog Hill,	East Hampton
Holcomb Hill,	New Hartford
Holley Beach,	Madison
Hollister Heights,	Bridgeport
Holt District,[1]	Plymouth
Hopevale,	Hebron
Hopeville,	Griswold
Hopeville,	Waterbury
Hopewell,[12]	Glastonbury
Hopewell,	Newtown
Hop Meadow,	Simsbury
Hop River,	Columbia
Hop Swamp,	Middlebury
Hop Yard Plain,	Branford
Horse Hill,	Killingly

Post-offices—[1]Terryville. [2]Rockfall. [3]Norwich. [4]Bridgeport. [5]South Norwalk. [6]Putnam. [7]Torrington. [8]East River. [9]West Simsbury. [10]Rowayton. [11]Waterbury [12]South Glastonbury. [13]Clinton. [14]Noroton. [15]Riverton. † Town.

Stations, Villages, etc.	Town
Horse Hill,	Westbrook
Hoskins,	Simsbury
Hotchkiss Grove,	Branford
Hotchkissville,	Woodbury
House-in-the-Fields,	New Hartford
Howard Valley,	Hampton
Hoyt's Hill,	Bethel
Hoytville,	Stamford
Hubbard,	Middletown
Huckleberry Hill,	Avon
Huckleberry Hill,	Brookfield
Huckleberry Ledge,[5]	Killingworth
Hull,	Redding
Hull's Hill,[12]	Oxford
Hull's Hill,	Southbury
Hungary,	Granby
Hunt,	New Milford
Hunting Ridge,	Stamford
Huntington,	Shelton
Huntingtown,	Newtown
Huntsville,	Canaan
Hurd Park,[14]	East Hampton
Hurlbutt Street,	Wilton
Hyde's Corner,	Franklin
Hydeville,	Stafford
Indian Cove,	Guilford
Indian Head Creek,	Granby
Indian Hill,[4]	Branford
Indian Neck,	Branford
Indian Town,	N. Stonington
Indian Town,	Old Saybrook
Iron Works,	Brookfield
Irving,	Derby
Ives Corner,	Cheshire
Ivesville,	Hamden
Jabbot,	Enfield
Jackson Heights,	Avon
Jenkins,[15]	East Hampton
Jenkinsville,	Stamford
Jepson Island,[4]	Branford
Jerico,	Pomfret
Jerusalem,	New Milford
Job's Hill,	Ellington
Johnny Cake,[1]	Burlington
Johnson Hollow,	Cornwall
Johnson Lane,	Middletown
Johnson's Point,	Branford
Johnsonville,	East Haddam
John Tom Hill,	Glastonbury
Jo Lee,	Kent
Jones Street,	Hebron
Jordan,	Waterford
Joshuatown,	Lyme
Judd's Bridge,	Roxbury
Judds Corners,	Bethel
Judges Cave,	New Haven
Junior Republic,	Litchfield
Juniper Hills,	Canaan
Jupiter Point,	Groton
Justanacre,	Fairfield
Kariwatha,	Bethlehem
Kasson Grove,	Bethlehem
Keatsdown,	New Canaan
Keeney's Corner,	Waterford
Kelsey Point,	Westbrook

Stations, Villages, etc.,	Town
Kelseytown,	Clinton
Kennedy City,	Plainfield
Kenosia,	Danbury
Kent District,	Wilton
Kent Furnace,	Kent
Kent Hollow,	Kent
Kent Mountain,	Kent
Kentonville,[2]	Woodstock
Kerrytown,	Stamford
Kettle Hill,	East Haddam
Kettletown,	Southbury
Keyser Island,[3]	Norwalk
Kibbe,	Somers
Kick Hill,	Lebanon
Kidd's Island,[4]	Branford
Killams Point,[15]	Branford
Killingly Center,	Killingly
† Killingworth,[5]	Killingworth
Kimball,	Ellington
King Street,	Danbury
King Street,	Greenwich
Kinney,[16]	Griswold
Kirby Corner,	Washington
Kissewaug,	Middlebury
Kittemaug,	Montville
Knollwood Beach,	Old Saybrook
Knowlton Hill,[6]	Mansfield
Kongo,	Old Lyme
Lafayette,	Bridgeport
Lake Ariel,	Southbury
Lake Beseck,	Middlefield
Lake Bonair,	Ellington
Lake Garda,[7]	Burlington
Lake George,	Newtown
Lake Haywood,[8]	East Haddam
Lake Quonnipaug,	Guilford
Lakeside,	Morris
Lake's Pond,	Waterford
Lake Stafford,	Stafford
Lakeside,	Columbia
Lakewood,	Waterbury
Land O'Pines,	Stafford
Lands End,	Newtown
Lane District,[5]	Killingworth
Lane's Paradise Is.,	Wallingford
Lanesville,	New Milford
Lantern Hill,	Ledyard
Laurel,	Middletown
Laurel Beach,	Milford
Laurel Glen,	N. Stonington
Laurel Hill,	Norwich
Laysville,	Old Lyme
Leach Hollow,[9]	Sherman
Lebanon Hill,	Bethany
Ledward Island,	Stonington
Leesville,	East Haddam
Leete's Island,	Guilford
Leffingwell,[10]	Bozrah
Leonard Bridge,	Lebanon
Leonards Corner,	Tolland
Lewisboro,	Ridgefield
Liberty Hill,	Lebanon
Lime Kiln,	Redding
Linkfield,	Watertown
† Lisbon,[11]	Lisbon

Post-offices—[1]Unionville. [2]Putnam. [3]South Norwalk. [4]Stony Creek. [5]Clinton. [6]Mansfield Center. [7]Unionville. [8]Colchester. [9]Bridgeport. [10]Fitchville. [11]Norwich. [12]Seymour. [13]Cobalt. [14]Middle Haddam. [15]Short Beach. [16]Jewett City. † Town.

Stations, Villages, etc.	Town
Little Bay,	Middlebury
Little Boston,	East Lyme
Little Boston,	Wilton
Little City,	Haddam
Little Haddam,	East Haddam
Little Pumpkin Is.,[8]	Branford
Little River,	Middletown
Little York,	Redding
Lockwoods Corners,	Stamford
Locust Hill,	Chester
Locust Road,[14]	Harwinton
Log City,[11]	Sherman
Logger Hill,	Waterford
Lonetown,	Redding
Long Beach,	Stratford
Long Brook,	Stratford
Long Cove,	Ledyard
Long Hill,	Middletown
Long Hill,	South Windsor
Long Meadow Hill,	Brookfield
Long Mountain,	New Milford
Long Neck,	Darien
Long Ridge,	Danbury
Long Ridge,	Stamford
Long River Village,	Middletown
Long Society,[12]	Preston
Longue Vue,	New Hartford
Longview,	Ellington
Lord Hill,	Lyme
Lord's Corner,	Deep River
Lost Acres,	Granby
Lovely Street,	Avon
Lower City,	Canaan
Lower Merryall,	New Milford
Lower Pawcatuck,	Stonington
Lower Scotland,	Scotland
Lull,	Stafford
Lydallville,	Manchester
Lyman Viaduct,	Colchester
Lyme Ferry,	Old Lyme
Lyons Plain,	Weston
Macedonia,	Kent
Macks Mill,	East Lyme
Magnolia Hill,	Bethlehem
Magonk,	Waterford
Mago (Mego) Point,	Waterford
Mallory,[13]	Barkhamsted
Mallory Hill,	Waterford
Mallett District,	Bridgewater
Mansfield City,	Mansfield
Mansfield 4 Cor's,	Mansfield
Mansfield Grove,	East Haven
Mansfield Hollow,	Mansfield
Manwaring,	Montville
Maple Hill,	Newington
Mapleton Ave.,	Suffield
Marcy,	Woodstock
† Marlborough,[1]	Marlborough
Marne Park,[2]	Litchfield
Maromas,	Middletown
Maryland,	New Milford
Mashapaug,[3]	Union

Stations, Villages, etc.	Town
Mason's Island,[4]	Stonington
Massapeag,	Montville
Mashentuck,	Killingly
Meadow Plain,	Simsbury
Meadows End,	Milford
Mechanicsville,	Granby
Meet'g House Hill,	Durham
Meet'g House Hill,	Franklin
Merrill,	New Hartford
Merryall,	New Milford
Merwins Beach,	Milford
Merwin's Point,	Milford
Meshomasick,	East Hampton
Meshomastic,	Portland
Mianus,	Greenwich
Middle,	Newtown
Middle Beach,	Madison
Middle Beach,	Westbrook
Middlebrook,	Wilton
Middlefield Center,	Middlefield
Middle 5 Mile R.,	Norwalk
Middle Gate,	Newtown
Middle Quarter,	Woodbury
Middle River,	Danbury
Middlesex,	Darien
Midway,	Groton
Milbrook,	Greenwich
Mile Creek,	Old Lyme
Milford Point,	Milford
Milford Side,	Woodbridge
Milford Street,[5]	Burlington
Mill,	Hartland
Millbrook,	Colebrook
Millbrook,	North Haven
Mill District,	Clinton
Mill District,[6]	Hartland
Mill District,	Morris
Miller Hill,	East Hampton
Millington Green,	East Haddam
Mill Plain,	Branford
Mill R. Coun. Club,	Stratford
Milltown,	N. Stonington
Milltown,[7]	Vernon
Milton,	Litchfield
Milville,	Naugatuck
Mine,	Bristol
Mine Hill,	Roxbury
Miner,	N. Stonington
Minortown,	Woodbury
Miry Brook,	Danbury
Mitchell's Woods,	New London
Mixville,	Cheshire
Mohawk Tower,	Cornwall
Mohegan,	Montville
Momauguin,	East Haven
Money Island,[9]	Branford
† Monroe,[9]	Monroe
Montowese,	North Haven
Mooreville,	Winchester
Moose Hill,	Guilford
Moose Hill,[10]	Oxford
Moose Hill,	Seymour

Post-offices—[1]Amston. [2]Bantam. [3]Stafford Springs. [4]Mystic. [5]Unionville. [6]New Hartford. [7]Rockville. [8]Stony Creek. [9]Stepney Depot. [10]Seymour. [11]Bridgeport. [12]Norwich. [13]Collinsville. [14]Torrington. † Town.

Stations, Villages, etc.	Town
Moose Meadow,	Willington
Moravia Woods,	Avon
Morningside,	Milford
Morningside Park	Waterford
Morris Corner,	Ellington
Morris Cove,	New Haven
Morris Dam,	Morris
Moss Farm,	Cheshire
Mountain,	Bristol
Mountain,	Canaan
Mountain Lake,[10]	Salem
Mountain Lake Park,	Middlefield
Mt. Archer,	Lyme
Mount Hope,	Mansfield
Mount Seth,	Bethlehem
Mount Three Notches,	Durham
Mount Tobe,[11]	Plymouth
Mount Vernon,	Southington
Mth. of Scantic,	South Windsor
Mulberry Point,	Guilford
Mullin Hill,	Waterford
Munger Lane,	Bethlehem
Music Mountain,[13]	Canaan
Music Vale,[10]	Salem
Myrtle Beach,	Milford
Mystic,	Groton
Mystic Island,	Stonington
Nantasket,[14]	Pomfret
Narrows,[17]	Easton
Nash Island,[18]	Darien
Natchaug,	Chaplin
Nathan Hale,[19]	Coventry
Naubuc,	Glastonbury
Naugatuck Gardens,	Milford
Naugatuck Junc.,	Milford
Navy Yard,	Groton
Nayaug,	Glastonbury
Neck,	Derby
Neck,	Old Lyme
Neck District,	Madison
Neck Road,	Old Lyme
Nepaug,	New Hartford
Nettleton Hollow,	Washington
New District,	Avon
New District,	Simsbury
Newent,[16]	Lisbon
† New Fairfield,[15]	New Fairfield
Newfield,	Middletown
Newfield,	Stamford
Newfield,	Torrington
Newgate,	East Granby
Newhallville,	New Haven
New Hartford Cen.,	New Hartford
Newington Park,	Newington
New Preston Hill,	Washington
New Preston Sta.,	Washington
New Preston Village,	Washington
New Sweden,[1]	Woodstock
New Village,[2]	Plainfield
New York,	Stratford
Niantic Hill,	Lyme
Nichols,[3]	Trumbull
Nickerson Hill,	East Lyme
Niles Landing,	Lyme
Nineveh,[4]	Killingworth
Nineveh,	Madison
Nipsic,	Glastonbury
Nod,	Avon
Nod,	Wilton
Nonnewaug,	Woodbury
Nonnewaug Falls,	Bethlehem
Norfield,[5]	Weston
North,	Columbia
North Ashford,[1]	Eastford
North Bigelow,	Hampton
North Bloomfield,	Bloomfield
† North Branford,[6]	North Branford
North Bridgeport,	Bridgeport
† North Canaan,[7]	North Canaan
North Canton,	Canton
North Colebrook,	Colebrook
North Cornwall,	Cornwall
North Coventry,	Coventry
North Cromwell,	Cromwell
North End,	Southington
North Farms,	Wallingford
Northfield,	Litchfield
Northfield,	Stamford
North Guilford,	Guilford
North Hill,	North Haven
North Lyme,	Lyme
North Madison,	Madison
North Mianus,	Greenwich
North Norfolk,	Norfolk
North Plain,[20]	East Haddam
North Stamford,	Stamford
North Sterling,	Sterling
N. Thompsonville,	Enfield
North West Dist.,	Madison
North Wilton,	Wilton
Northville,	New Milford
Northwest,[8]	Harwinton
Northwest Corner,	N. Stonington
Nortontown,	Guilford
Norwich Falls,	Norwich
Nova Scotia,	Waterford
Nova Scotia,	Watertown
Number Five,	North Canaan
Nut Plains,	Guilford
Oakdale Manor,	Southbury
Oakgrove Beach,	East Lyme
Oakland,	Manchester
Oakville,	Watertown
Obtuse,	Brookfield
Occum,	Norwich
Ocean Beach Park,	New London
Oenoke Ridge,	New Canaan
Ogden's Corner,	Vernon
Old Furnace Hol.,	Stafford
Old Greenwich,	Greenwich
Old Hamburg,	Lyme
Old Hop River,	Columbia
Old Lyme Shores,	Old Lyme
Old Prison,	East Granby
† Old Saybrook,[9]	Old Saybrook

Post-offices—[1]Putnam. [2]Moosup. [3]Bridgeport. [4]Clinton. [5]Westport. [6]Branford. [7]Canaan. [8]Torrington. [9]Deep River. [10]Colchester. [11]Terryville. [12]Uncasville. [13]Falls Village. [14]Putnam. [15]Danbury. [16]Norwich. [17]Fairfield. [18]Noroton. [19]South Coventry. [20]Old Lyme. † Town.

Stations, Villages, etc.	Town
Old Well,	Norwalk
Olivet,	Bridgeport
Olmstead,	East Haddam
Orcuttville,	Stafford
Ore Hill,	Kent
Ore Hill,	Salisbury
Oronoke,	Waterbury
Osborn Town,	Naugatuck
Oswegatchie,	Waterford
Otrabando Road,	Norwich
Overbrook,	Stamford
Owls Island,[13]	Branford
Oxecosset,	Stonington
† Oxford,[15]	Oxford
Oxford Village,	Manchester
Ox Hill,	Norwich
Oxoboxo Lake,[12]	Montville
Oyster Point,	New Haven
Oyster River,	Old Saybrook
Oyster River,	West Haven
Pachaug,[14]	Griswold
Packwoodville,	Colchester
Pacouset,	Portland
Padanarem,	Danbury
Painter Hill,	Roxbury
Palestine,	Newtown
Palmer Hill,	Greenwich
Palmer Town,[17]	Montville
Parker Farms,	Wallingford
Parker Village,	Manchester
Parkers Hill,[4]	Killingworth
Parker's Point,	Chester
Park Lane,	New Milford
Parkville,	Hartford
Parlor Rock,	Trumbull
Parum,	Colchester
Patten,	Stafford
Pautipaug,	Franklin
Paved Street,	Branford
Pawcatuck,	Stonington
Pawson Park,	Branford
Pease,	Ellington
Peck Hollow,	Franklin
Pecksland,	Greenwich
Peck's Mill,	Stratford
Peeks Corner,	Norwich
Pegville,	Granby
Pemberwick,	Greenwich
Pembroke,	Danbury
Pendleton Hill,	N. Stonington
Pendleton Hill,	Voluntown
Penfield Hill,	Portland
Pepper Box Hill,	Waterford
Pepper Street,[16]	Monroe
Pequot Mills,[17]	Montville
Pequotsepos,	Stonington
Perch Rock,	Norwich
Perkins Corner,	Mansfield
Perryville,	Norwalk
Phelps Corner,	Windsor Locks
Phelps Hill,	Lebanon
Phoenixville,[1]	Eastford

Stations, Villages, etc.	Town
Pickett,	New Milford
Pickett's Ridge,	Redding
Pierce Hollow,	Southbury
Pigeon Hill,	Windsor
Pike District,	Canton
Pillsbury Hill,	Vernon
Pimperwaug,	Wilton
Pinch Street,[2]	Scotland
Pine Brook,	East Hampton
Pine Brook,	Haddam
Pine Grove,	Canaan
Pine Grove,	East Lyme
Pine Grove,	Windsor
Pine Lake Shores,[3]	Mansfield
Pine Meadow,	New Hartford
Pine Neck,	Waterford
Pine Orchard,	Branford
Pine Orchard,[4]	Killingworth
Pine Point,	Enfield
Pine Street,[2]	Columbia
Pine Swamp,	Sharon
Pineville,	Killingly
Pinnacle Valley,[5]	Warren
Pinney,	Ellington
Pinney Hill,[6]	Stafford
Pioneer,	Winsted
Pitch,	Morris
Plainfield Junct.,	Plainfield
Plain Hill,	Norwich
Plains,	East Haddam
Plantsville,	Branford
Platt Mill,	Naugatuck
Plattsville,[7]	Easton
Pleasant Hill,	Windsor
Pleasant Valley,[8]	Barkhamsted
Pleasant Valley,	Lyme
Pleasant Valley,	Mansfield
Pleasant Valley,	South Windsor
Pleasure Beach,	Waterford
Pleasure Hill,	Franklin
Plum Bank,	Old Saybrook
Plum Trees,	Bethel
Pocotopaug Lake,	East Hampton
Podunk,	South Windsor
Pogwank,[9]	Salem
Pohtatuck,	Newtown
Point O'Woods,[10]	Old Lyme
Point Shirley,[11]	Groton
Polk,	Watertown
Pomfret Landing,[1]	Pomfret
Pomperaug,	Woodbury
Pomperaug Valley,	Southbury
Pond,	Burlington
Pond Hill,	Coventry
Pond Hill,	Naugatuck
Pond Hill,	Plainfield
Pond Hill,	Wallingford
Pond Meadow,[4]	Killingworth
Pond Meadow,	Westbrook
Pond Point,	Milford
Pond Point Beach,	Milford
Pondville,	New Fairfield

Post-offices—[1]Putnam. [2]Willimantic. [3]Storrs. [4]Clinton. [5]New Preston. [6]Stafford Springs. [7]Fairfield. [8]Collinsville. [9]Colchester. [10]South Lyme. [11]West Mystic. [12]Uncasville. [13]Stony Creek. [14]Jewett City. [15]Seymour. [16]Bridgeport. [17]New London. † Town.

Stations, Villages, etc.	Town
Ponset,	Haddam
Ponus Ridge,	New Canaan
Pootatuck,	Southbury
Poplar Plains,	Westport
Poquetanuck,[13]	Preston
Porter,	South Windsor
Porter Hill,	Bethlehem
Portipaug,	Franklin
Post,	Westbrook
Post Hill,	New London
Potato Island,[12]	Branford
Potter,	Willington
Powder Hill,	Middlefield
Pratts Corner,	Cheshire
Press Barn Bar,	Glastonbury
† Preston,[13]	Preston
Prior,[11]	Stafford
Promise Land,	Seymour
† Prospect,[15]	Prospect
Prospect Beach,	West Haven
Prospect Hill,	Brookfield
Prospect Hill,	Norwalk
Prospect Hill,	Waterford
Puckshire,	Woodbury
Pudding Hill,[16]	Scotland
Puddletown,	New Hartford
Puffingham,[17]	Cornwall
Pumpkin Hill,	New Milford
Purchase,	Southbury
Purgatory,	Avon
Putnam Heights,	Putnam
Putnam Park,[18]	Redding
Putnam's Wolf Den,[2]	Pomfret
Putney,	Stratford
Quadic,	Thompson
Quaker Farms,[1]	Oxford
Quaker Ridge,	Greenwich
Quaker Town,	Groton
Quaker Town,[18]	Ledyard
Quaketaug Hill,	Stonington
Quarla,[20]	Morris
Quarry Road,	Milford
Quarryville,	Bolton
Quarter,	Branford
Quarter B'ge Rd.,	Norwich
Quassapaug,	Woodbury
Quassapauk Lake,	Middlebury
Quassett District,[2]	Woodstock
Queach,	Branford
Queen Street,	Southington
Quiambog,	Stonington
Quinnipiac,	North Haven
Quinnipiac,	Wallingford
Quoketaug Hill,[19]	Stonington
Quotonset Beach,	Westbrook
Ragged Hill,[2]	Pomfret
Railroad,	Meriden
Rainbow,	Windsor
Ram Island,	Stonington
Ramparts Homes,	Groton
Ram's Horn Creek,	Lyme
Rathbun Hill,[14]	Salem

Stations, Villages, etc.	Town
Rawson,	Hampton
Rayfield,	Westport
Raymond Hill,	Montville
Read,[13]	Lisbon
Red City,[1]	Oxford
Redhead District,[2]	Woodstock
Red Lane,	East Haddam
Red Oak,[1]	Oxford
Red School,	Coventry
Red Stone Mountain,	Bristol
Red-White Dist.,[2]	Woodstock
Reeds Gap,	Durham
Reidville,	Waterbury
Reservoir Road,	Norwich
Reynolds Bridge,	Thomaston
Rhodesville,	Putnam
Richmond Hill,	New Canaan
Rider,	Willington
Ridge,	Redding
Ridgebury,	Danbury
Ridge Road,	Wethersfield
Ridgewood Park,	Waterford
Riga,	Salisbury
Riggs Street,[1]	Oxford
Rippowam Village,	Stamford
Riverbank,	Stamford
River Boulevard,	Suffield
Rivercliff,[3]	Milford
Riverdale,	Greenwich
River District,[4]	Bridgewater
River District,	Canton
River District,	Tolland
River Glen,	Farmington
River Head,	East Lyme
River Road,	Norwich
Riverside,[5]	Burlington
Riverside,[1]	Oxford
Riverside Beach,	Waterford
Riverside Park,	New London
Riverton,[6]	Barkhamsted
Riverview,	New Haven
Riversville,	Greenwich
Rixtown,[7]	Griswold
Road Church Dist.,	Stonington
Roaring Brook,	Willington
Roast Meat Hill,[8]	Killingworth
Rock,	Kent
Rockfall,	Middlefield
Rock Glen,	Norwich
Rock House,[9]	Easton
Rock House Hill,[1]	Oxford
Rock Landing,	Haddam
Rockland,	Madison
Rockland Mill,	Montville
Rockland Park,[10]	Branford
Rock Ledge,	Waterford
Rock Ledges,	Greenwich
Rock Meadow,[11]	Union
Rock Ridge,	Greenwich
Rockwell,	Bethel
Rockwell Hill,	Stafford
Rocky Ledge,	Stonington

Post-offices—[1]Seymour. [2]Putnam. [3]Devon. [4]New Milford. [5]Unionville. [6]Collinsville. [7]Jewett City. [8]Clinton. [9]Fairfield. [10]Short Beach. [11]Stafford Springs. [12]Stony Creek. [13]Norwich. [14]Colchester. [15]Waterbury. [16]Willimantic. [17]Cornwall Bridge. [18]Bethel. [19]Old Mystic. [20]Lakeside. † Town.

Stations, Villages, etc.	Town
Rocky Neck,	Greenwich
Rogers Corners,	New Hartford
Rogers Lake,	Old Lyme
Romford,	Washington
Roosevelt Park,[1]	Litchfield
Rope Ferry,	East Lyme
Rose Hill,	Portland
Roton Point,	Norwalk
Round Hill,	Farmington
Round Hill,	Greenwich
Round Hill,[5]	Lisbon
Roxbury,	Stamford
Roxbury Falls,	Roxbury
Rye Street,	E. & S. Windsor
Sachem Head,	Guilford
Sachems Woods,	New Haven
Sagamore Cove,	Branford
Sagamore Terrace,	Westbrook
St. Vincent's,	Bridgeport
† Salem,[6]	Salem
Saleville,	Willington
Salmon Brook,	Granby
Salmon River,	East Haddam
Sand Bank,	Portland
Sandy Brook,[4]	Colebrook
Sandy Hill,	Middlebury
Sanford,	Hamden
Sanfordtown,	Redding
Salt Works,	Westbrook
Sasqua Hills,[7]	Norwalk
Satans Kingdom,	New Hartford
Saunders Point,[8]	East Lyme
Sawyer,	Putnam
Saybrook,	Deep River
Saybrook Ferry,	Old Saybrook
Saybrook Junc.,	Old Saybrook
Saybrook Manor,	Old Saybrook
Saybrook Manor Beach,	Old Saybrook
Scantic,	East Windsor
Scaghticoke,	Kent
Schillers Country Club,[5]	Bozrah
Scitico,	Enfield
Scofieldtown,	Stamford
Scotland Road,	Norwich
Scotts Swamp,	Farmington
Sea Bluff,	West Haven
Sea Orchard,	Waterford
Sea Side Park,	Bridgeport
Second Hill,[9]	Bridgewater
Second Hill,	New Milford
Secret Lake,	Avon & Canton
Sekel,	East Haddam
Selden's Neck,	Lyme
Seven and Nine Dist.,	Tolland
Seven Elms,	Bolton
Seymour Park,	Newington
Shailerville,	Haddam
Sheffield Beach,	Old Lyme
Shelden Street,	Suffield

Stations, Villages, etc.	Town
Shennamere,	Darien
Shennecosset,	Groton
Shepaug,	Southbury
Sheridan's Corner,	Stonington
Sherman Hill,	Woodbury
Sherman's Corners,	Chaplin
Shingle Hollow,	Glastonbury
Shippan Point,	Stamford
Shoreham Village,	Fairfield
Short Beach,	Branford
Shrub Oak,	Seymour
Shunoc,	N. Stonington
Shushuck,	Woodbridge
Siam,	Portland
Sibley,	Eastford
Sill Lane,	Old Lyme
Silver Beach,	Milford
Silver Lake,	Sharon & Berlin
Silver Lane,	East Hartford
Silver Mine,	New Canaan
Silver Mine,	Norwalk
Silver Street,	Coventry
Simonsville,	Waterbury
Simsbury,	Stamford
Skiff Mountain,	Kent
Skinner District,[2]	Woodstock
Skokorat,	Seymour
Skunkamaug,	Tolland
Skyline Ridge,	Bridgewater
Slater Village,[3]	Griswold
Smith,	Bethany
Smith Hill,[4]	Winchester
Smith's Corners,	Franklin
Smiths Ridge,	New Canaan
Snipsic,	Tolland
Sodom,	Franklin
Sodom,	North Canaan
Solomonville,	Stonington
Sound View,	Old Lyme
South,	Watertown
South Bigelow,	Hampton
South Bridge,	Litchfield
South Canaan,	Canaan
South Center,	New Hartford
South Chaplin,	Chaplin
South East,	New Hartford
South Farms,	Litchfield
South Farms,	Middletown
South Farms,	Morris
Southfield,	Stamford
So. 5 Mile River,	Norwalk
Southford,	Southbury
South Hollow,	Hartland
Southington Cor.,	Southington
South Killingly,	Killingly
South Meriden,	Meriden
South Norfolk,	Norfolk
South Plain,	Litchfield
South Stamford,	Stamford
South Street,	Coventry
South Street,	Suffield
Southville,	Bridgewater

Post-offices—[1]Bantam. [2]Putnam. [3]Jewett City. [4]Winsted. [5]Norwich [6]Colchester. [7]So. Norwalk. [8]Niantic. [9]New Milford.

Stations, Villages, etc.	Town
South West Dist.,[7]	Killingworth
South Wethersfield,	Wethersfield
South Wilton,	Wilton
Sparks,	Killingly
Spindle Hill,[8]	Wolcott
Spithead,	Waterford
Spoonville,	East Granby
Sport Hill,[3]	Easton
† Sprague,[10]	Sprague
Springdale,	Darien
Spring Glen,	Granby
Spring Glen,	New Haven
Spring Hill,	Mansfield
Spring Hill,	Norwalk
Spring Wood,	Norwalk
Springs,	Stafford
Squabble Hill,	Bethany
Squantuck,	Seymour
Squash Hollow,	New Milford
Staddle Hill,	Middletown
Stadley Rough,	Danbury
Stafford,	Bristol
Stafford Hollow,	Stafford
Stafford Street,	Stafford
Standish Hill,	Lebanon
Stannard's Beach,	Westbrook
Stanwich,	Greenwich
Starr's Plain,	Danbury
State Line,	Stafford
Stearn's Hill,[11]	Killingly
Steeles,	Bolton
Stepney,[14]	Monroe
Sterling City,	Lyme
Sterling Hill,	Sterling
Stetson's 4 Cor's,	Brooklyn
Stewart Hill,	Portland
Stillmanville,	Stonington
Still River,	New Milford
Stillwater,	Stamford
Stilson Hill,	New Milford
Stonehaven,	Portland
Stone Hill,[12]	Griswold
Stone Hill,	Plainfield
Stone House,[7]	Killingworth
Stone Quarry,	South Windsor
Stoney Brook,	Stratford
Stony Hill,	Bethel
Stony Hill,	Branford
Stony Hill,	Windsor
Stony Lonesome,	New Hartford
Straightsbridge,	Waterford
Straightsville,	Naugatuck
Strand,	Waterford
Stratfield,	Bridgeport
Stratton Brook,	Simsbury
Strawberry Hill,	Stamford
Strongtown,	Southbury
Sturges Ridge,	Wilton
Submarine Base,	Groton
Success,	Stratford
Sucker Brook,[12]	Winchester
Suffrage,	Canton
Sugar Hill,	Tolland

Stations, Villages, etc.	Town
Sumac Island,	Branford
Summer Hill,	Madison
Suncapaugh,	East Lyme
Sunset Beach,	Branford
Susanville,[5]	Plymouth
Swift	Cornwall
Sylvandale,[1]	Lisbon
Talcott Mountain,	Avon
Tallwood,	Danbury
Talmadge Hill,	New Canaan
Tankeroosen,	Vernon
Tantomorantum,	Lyme
Tarramuggus Isl.,	East Haddam
Tarsia,	East Hampton
Tashua,	Trumbull
Tater Hill,	East Haddam
Taugwonk,	Stonington
Taunton,	Newtown
Tavern Island,	Norwalk
Taylor Town,	Glastonbury
Teb Town,	East Hartford
Terry Plain,	Simsbury
Terryville Road,[2]	Harwinton
Thamesville,	Norwich
Thames View,	Waterford
The Lodge,	Woodbury
The Mines,	East Hampton
The Pillars,	Canterbury
The Toltecs,	Westport
Thimble Islands,	Branford
Thirteen Maples,	New Hartford
Ticknor,	Salisbury
Timber Trails,[3]	New Milford
Titicus,	Ridgefield
Toad Rock,	East Lyme
Tobacco Street,	Lebanon
Todd Hill,[4]	Bethlehem
Todd Hollow,[5]	Plymouth
Todd's Hill,	Branford
Toddy Hill,	Newtown
Tokeneke,	Darien
Tolland Street,	Tolland
Tolles,[4]	Plymouth
Tophet,	Roxbury
Topstone,	Redding
Torringford,	Torrington
Totoket,	North Branford
Tousey Mountain,	Bethlehem
Towantic,[6]	Oxford
Tower Hill,	Chaplin
Tower Hill,[7]	Killingworth
Town Hill,	East Haddam
Town Hill,	New Hartford
Town Hill,	New London
Town Hill,[4]	Plymouth
Town Hill,	Warren
Town Street,	Lebanon
Town Street,	Norwich
Tracy,	Meriden
Trading Cove,	Norwich
Transylvania,	Southbury
Transylvania,	Woodbury

Post-offices—[1]Norwich. [2]Torrington. [3]Gaylordsville. [4]Terryville. [5]Thomaston. [6]Seymour. [7]Clinton. [8]Waterbury. [9]Fairfield. [10]Baltic. [11]Danielson. [12]Winsted. [13]Jewett City. [14]Bridgeport. † Town.

Stations, Villages, etc.	Town
Treat District,[16]	Bridgewater
Tuckers,	Killingly
Tunnel Hill,[6]	Lisbon
Tunxis Hill,	Fairfield
Tunxis State Forest,	East Hartland
Turkey Hill,	Haddam
Turkey Hill,[7]	Orange
Turkey Hill,	Westport
Turn of River,	Stamford
Tuttles Point,	Guilford
Tuttles Sandy Beach,	Lyme
Tyler City,[7]	Orange
Tyler Lake,	Goshen
Tyler Mills,	Wallingford
Tyler Town,	Middlebury
Tylerville,	Haddam
Umpawaug,	Redding
† Union,[4]	Union
Union District,	Farmington
Union District,	Guilford
Union District,[12]	Killingworth
Union District,	Madison
Union District,	Plainfield
Union District,	Simsbury
Union Square,	Norwich
Union Village,	Manchester
Union Village,	Norwich
Union Village,	Plainfield
Unionville,	Colchester
Unionville,	Norwalk
Upper Merryall,	New Milford
Upper Noank,	Groton
Upper Parish,[5]	Weston
Uptown,	East Haddam
Uptown,	Woodbury
Valley,	Killingly
Valley,	South Windsor
Valley Forge,[5]	Weston
Vargas Corners,	Stonington
Vermont,[4]	Union
Vidal Park,	Stamford
Village,	Stafford
Village,[9]	Voluntown
Village Hill,	Lebanon
Village Hill,	Willington
Vineyard Point,[10]	Guilford
Vinton	South Windsor
Vista,	New Canaan
Wakefield,	Westport
Waldo Station,[2]	Scotland
Walker's Farm,[11]	Monroe
Walker's Farms,	Newtown
Walkley Hill,	Haddam
Wallen's Hill,[8]	Winchester
Waller,	New Milford
Wallings Hill,	Barkhamsted
Wallock's Point,	Stamford
Wallop,[13]	Enfield
Wallup,	Enfield
Walnut Beach,	Milford
Walnut Hill,	East Lyme
Walnut Hill,	Thomaston

Stations, Villages, etc.	Town
Walnut Tree Hill,	Newtown
Wamphassuc Point,	Stonington
Wapping,	Newtown
Wapping,	Southbury
Waramaug Lake,[14]	Washington
Warner,[7]	Windham
Warner,	Redding
Warner's Mills,	Roxbury
† Warren,[15]	Warren
Washburn Dist.,	Stafford
Washington Bridge,	Stratford
Washington Green,	Washington
Washington Square,	Norwich
Wassuc,	Glastonbury
Waterside,	Stamford
Waterville,	Farmington
Wauwecus Hill,	Norwich
Wawecus Hill,[1]	Bozrah
Weatogue,	Simsbury
Webster,	New Haven
Webster Point,	Madison
Weekepeemee,	Woodbury
Weir Town,	Glastonbury
Wellesville,	New Milford
Welles Woods,[2]	Columbia
Wequetequock,	Stonington
Wequonnoc,	Norwich
West,	Thompson
West Ashford,[2]	Ashford
West Avon,[3]	Avon
West Beach,	Westbrook
West Centre,	New Fairfield
West Chelsea,	Norwich
Westcott Cove,	Stamford
Westcotts,	Stamford
West Cromwell,	Cromwell
West District,	Coventry
West District,	Farmington
West End,	Bridgeport
Westfield,	Killingly
Westfield,	Middletown
Westford,[4]	Ashford
West Hartland,	Hartland
West Hill,	New Hartford
West Iron Works,	Brookfield
West Lane,	Ridgefield
West Neck,	Waterford
West Norfolk,	Norfolk
West Norwalk,	Norwalk
† Weston,[5]	Weston
West Over Plain,	Simsbury
Westover Park,	Stamford
Westover School,	Middlebury
West Park,	Stamford
West Rocky Hill,	Rocky Hill
West Saugatuck,	Westport
West Shore,	West Haven
West Side,	Madison
West Side,[17]	Montville
West Side,	Woodbury
West Stafford,	Stafford
West Stamford,	Stamford

Post-offices—[1]Fitchville. [2]Willimantic. [3]Unionville. [4]Stafford Springs. [5]Westport. [6]Norwich. [7]New Haven. [8]Winsted. [9]Jewett City. [10]Sachem Head. [11]Bridgeport. [12]Clinton. [13]Hazardville. [14]New Preston. [15]Cornwall Bridge. [16]New Milford. [17]New London. † Town.

Stations, Villages, etc.	Town
West Street,[9]	Columbia
West Street,	New Canaan
West Thompson,	Thompson
West Torrington,	Torrington
West Town St.,	Norwich
Westview Beach,[10]	Groton
Westville,	Danbury
West Wauregan,	Brooklyn
West Weatogue,	Simsbury
West Winsted,[11]	Winchester
West Woodstock,	Woodstock
Whalebone Creek,	Lyme
Wheaton,	Pomfret
Wheatons,	Plymouth
Wheeler,	N. Stonington
Wheeler Farms,	Milford
Wheeler Island,[12]	Branford
Whigville,	Burlington
Whipstick,	Ridgefield
Whisconter,	Brookfield
Whistletown,	East Lyme
Whistleville,	Norwalk
Whitcomb Hill,	Cornwall
White Beach,	East Lyme
White Birch,[13]	Salem
White Hall,	Plainfield
White Hollow,	Sharon
White Oak,	Southbury
White Oak Shade,	New Canaan
White Sands,	Old Lyme
White Schoolhouse,	Tolland
White Stone,	Killingly
White Woods,	Litchfield
Whites Gate,	Bolton
Whitneyville,	Hamden
Wicket Lane,	East Haddam
Wig Hill,	Chester
Wigwam, The,	Morris
Wildcat Ledge,[14]	Killingworth
Wildemere,	Milford
Wildwood Park,	Killingly
Williams,	Glastonbury
Williams Park,	Norwich
† Willington,[15]	Willington
Willisville,	Stamford
Willow Point,[16]	Groton
Wilson Street,[6]	Easton
Wilson's Point,	Norwalk
Wilton Station,	Wilton
Windermere Village,	Ellington
Windleshore,	Old Lyme
Winnemaug,	Watertown
Winnipauk,	Norwalk
Winthrop,	Deep River
† Wolcott,[1]	Wolcott
Wolcott Hill,	Wethersfield
Wolcottville,	Torrington
Wolf Hill,	Southington
Wolf Hill,[1]	Wolcott
Wolf Neck,	Stonington
Wolf Pitts,	Bethel
† Woodbridge,[2]	Woodbridge
Wood Creek,	Bethlehem
Wood Creek,	New Fairfield
Woodlawn,	Stafford
Woodrow,[3]	Kent
Woods District,	Madison
Woodstock Valley,[4]	Woodstock
Woodville,	Washington
Woody Crest,	West Haven
Wooster,	New Haven
Works District,	Stafford
Wormwood Hill,	Mansfield
Worthington,	Berlin
Wrightville,	Torrington
Wybrook,	New Hartford
Wylie,[5]	Voluntown
Yellow Mill Village,	Bridgeport
Yellow Schoolhouse,[6]	Easton
Young Street,	East Hampton
Zoar,	Newtown
Zoar Bridge,[7]	Oxford

Post-offices—[1]Waterbury. [2]New Haven. [3]So. Kent. [4]Putnam. [5]Jewett City. [6]Fairfield. [7]Seymour. [8]New London. [9]Willimantic. [10]Noank. [11]Winsted. [12]Stony Creek. [13]Colchester. [14]Clinton. [15]West Willington. [16]West Mystic. † Town.

CONNECTICUT TOWNS IN THE ORDER OF THEIR ESTABLISHMENTS; WITH THE ORIGIN OF THEIR NAMES

Until 1700 almost the only official action of the colonial government (General Court) in regard to town organization, was to authorize the town name, usually chosen by its leading man, from his home in England. In October, 1700, we find implied or quasi incorporation, such as exists to this day in the records. "This assembly doth grant to the inhabitants of the town of Lebanon all such immunities, privileges and powers, as generally other townes within this Colonie have and doe enjoy." The authoritative legal definition of a town in England, contemporary with the earliest Connecticut settlements is given in the first edition of Coke's Commentaries upon Littleton, published 1628: "It can not be a town in law, unless it hath, or in past time hath had, a church, and celebration of Divine services, sacraments and burials." The churches, which moved bodily, with their pastors, from Massachusetts to Connecticut, proceeded to exercise the secular powers which we regard as those of the town, but the English township is known by its ecclesiastical name of parish. Several of our towns were first set off as parishes from great town-tracts; yet the town in Connecticut colony essentially separated church and state in government, in that it never restricted political suffrage to church members. As to dates, the official colonial records are followed, as soon as they begin, 1636.

THE COLONY

1. Windsor, settled by a company from Plymouth Colony, arriving with the frame and materials of a trading house on their vessel Sept. 26, 1633. This house was set up, 80 to 100 rods below the mouth of the Farmington River, on a tract previously bought of the original Indian proprietors. Before the summer of 1635, the settlers had bought Great Meadow, north of the Farmington, and placed cattle and servants on their lands. They sold out, 1637 and 1638, to Dorchester, Mass., settlers, who had arrived in their vicinity, 1635, and named their settlement Dorchester. It was named in 1637 from Windsor in Berkshire, now a royal residence.

2. Wethersfield, settled as Watertown 1634; named 1637 from Wethersfield in Essex, England. Indian name "Pyquag."

3. Hartford, Dutch trading house, "House of Hope," 1633; settled as Newtown in 1635; named 1637 from Hertford in Hertfordshire. Indian name "Suckiag."

4. Deep River, formerly Saybrook, fort, soon a settlement, 1635; named 1639 from Lord Say & Sele, and Baron Brook. Indian name "Pattaquasset."

5. New Haven, settled April, 1638; named Aug. 1640, from Newhaven on the south coast of Sussex. Indian name "Quinnipiac."

6. Milford, settled early in 1639; named November, 1640, from Milford in Pembroke. Indian name "Wepawaug."

7. Guilford, settled, 1639; named from Guilford parish in Surrey, July, 1643. Indian name "Menunkatuck."

8. Stratford, settled in 1639; named in 1643 from Stratford-le-Bow, Essex, or more probably, Stratford-on-Avon. Indian name "Cupheag."

9. Fairfield, settled 1639; name = fair field; or possibly from Fairfield in Kent. Indian name "Uncoway."

10. Greenwich, settled under the Dutch and named, 1640, from Greenwich near London; N. Y. to Ct., transferred, 1656. Indian name "Patuquapaen."

11. Stamford, settled in 1641; named 1642 from Stamford in Lincolnshire. Indian name, "Rippowam."

12. Farmington, settled in 1640; Dec. 1645, "Tunxis shall be called Farmington" = farming town.

13. New London, settled as "Pequot," 1646, named from London, England, March, 1658. Old Indian Name, "Nameaug."

14. Norwalk, settled 1649; incorporated Sept., 1651, "Norwaukee shall bee a townee;" Algonkin noyank, point of land, or more probably from the Indian name, "Naramauke."

15. Stonington, settled 1649; named Souther Towne, by Mass., Oct., 1658; Stonington by Conn., 1666. Indian names, "Pawcatuck" and "Mistack."

16. Middletown, incorporated 1651; named 1653, from position between upper river towns and Saybrook. Indian name, "Mattabeset."

17. Norwich, settled 1660; named 1659 from Norwich in Norfolk, England. Indian name, "Mohegan."

18. Lyme, set off from Saybrook, 1665; named from Lyme Regis in Dorsetshire, May, 1667. Formerly East Saybrook.

19. Killingworth, named Kenilworth, May, 1667, from Kenilworth in Warwickshire. Indian name, "Hammonassett."

20. Haddam, settled in 1662; incorporated, and named Oct., 1668, from Much Haddam parish in Hertfordshire.

21. Simsbury, settled and named May, 1670, from Sim (on) Wolcott, leading settler, or from Simondsbury in Dorset.

22. Wallingford, set off from New Haven and named, May, 1670, from Wallingford in Berkshire. Old name, "East River" or "New Haven Village."

23. Woodbury, named May, 1673, from being well wooded. Indian name, "Pomperaug."

24. Suffield, "abbreviation of Southfield," established in Mass., 1674; annexed to Conn., May 1749.

25. Derby, settled 1651; named May, 1675, from Derby, town and county in England. Indian name, "Paugasset" or "Paugasuck."

26. Enfield, grant of township "called Enfield" by Mass., May, 1683, from Enfield in Middlesex; annexed to Conn., May, 1749. Formerly Freshwater.

27. Branford, settled 1639; named 1653, from Brentford in Middlesex; set off from New Haven, 1685. Indian name, "Totoket."

28. Waterbury, settled May, 1674; incorporated and named May, 1686, from abundant waters. Indian name, "Mattatuck."

29. Danbury, settled 1685, named Oct., 1687, from Danbury parish in Essex; incorporated May, 1702. Named by Gov. Treat. First name, "Swampfield." Indian name, "Paquiage" or "Pahquioque."

30. Preston, settled, 1686; named Oct., 1687, probably from the Preston in Lancashire, by Josiah Standish. Formerly East Norwich.

31. Woodstock, settled as New Roxbury, Mass., 1686; named March, 1690, from Woodstock in Oxfordshire; annexed to Conn., May, 1749.

32. Windham, settled 1686; incorporated May, 1692; named from Windham in Sussex, or from Wymondham in Norfolk.

33. Glastonbury, incorporated May, 1693; set off from Wethersfield, June, 1692; named from Glastonbury in Somersetshire.

34. Colchester, settled 1699; named Oct., 1699, from Colchester borough and port in Essex. Formerly Jeremiah's Farms.

35. Plainfield, settled 1689; name descriptive; authorized Oct., 1700.

36. Lebanon, named 1697 from Lebanon in Syria; Hebrew name = white; incorporated Oct., 1700.

37. Mansfield, settled 1686; set off from Windham and incorporated Oct., 1702; named from Major Moses Mansfield. Originally called Ponde-town. Indian name, "Noubesetuck."

38. Canterbury, settled 1690; set off from Plainfield and incorporated Oct., 1703; named from Canterbury in Kent. Indian name, "Peagscomsueck."

39. Durham, settled 1699; named May, 1704; from Durham, town and county in England. Indian name, "Cockingchaug," or "Coginchaug."

40. Groton, Inc., from New London, May, 1705; named 1705 from Eng., home town of Gov. John Winthrop.

41. Hebron, settled 1704; named 1707 from Heb. Hebron (derivation doubtful); "An association," "a league," and "confederacy," are meanings given this word by various authorities; incorporated May, 1708.

42. Killingly, settled 1700; incorporated May, 1708; and named from Killingly Manor near Pontefract, Yorks. Indian name, "Aspinock."

43. Ridgefield, settled 1708; incorporated 1709; named from its ridges. Indian name, "Caudatowa."

44. Ashford, settled 1710; named Oct., 1710, probably from Ashford in Kent, England; incorporated Oct., 1714. Formerly New Scituate.

45. Newtown, named May, 1708 = a new town; incorporated Oct., 1711. Indian name, "Pootatuck" or "Quonopague."

46. Coventry, settled 1709; named from Coventry in Warwickshire, Oct., 1711; incorporated May, 1712.

47. New Milford, settled from Milford, 1707; named Oct., 1703; incorporated Oct., 1712. Indian name, "Weantinock" or "Weantinogue."

48. Pomfret, settled in 1686; named and incorporated May, 1713, from Pontefract in Yorkshire. Indian name, "Mashamoquet."

49. Tolland, named and incorporated May, 1715, from Tolland in Somersetshire, whence Henry Wolcott, grandfather of Gov. Roger Wolcott, chief owner.

50. Litchfield, named and incorporated May, 1719, from Lichfield, a town of Staffordshire. Indian name "Bantam."

51. Stafford, settled in 1719; named from Stafford, town in Staffordshire.

52. Voluntown, settled 1719; named May, 1708 = volun (teers') town; grant to volunteers in the Narragansett war; incorporated, May, 1721.

53. Bolton, settled 1716; named and incorporated Oct., 1720; named from Bolton in Lancashire, or the Duke of Bolton.

54. Willington, named "Wellington," May, 1725, from Wellington in Somersetshire (birthplace of Henry Wolcott), whose grandson Roger was chief purchaser, 1720; which gave title to Duke of Wellington, but incorporated May, 1727, as "Willington."

55. East Haddam, "Haddam East Society"; incorporated and named May, 1734. Indian name, "Macki-moodus."

56. Somers, set off from Enfield by Mass., and named from Lord Somers, July, 1734; annexed to, May, 1749. Formerly East Enfield.

57. Union, settled 1727, as "Union Lands"; named 1732; incorporated Oct., 1734 (union of East Stafford and State lands).

58. Harwinton, settled 1731; named May, 1732, from Har (tford), Win (dsor) and (Farming)ton, whence incorporated Oct., 1737.

59. New Hartford, named May, 1733, from Hartford, whence its proprietors, and incorporated Oct., 1738.

60. Canaan, named May, 1738, from the Bible, Canaan = lowland; incorporated Oct., 1739.

61. Goshen, named May, 1738, from Goshen in Egypt; incorporated Oct., 1739.

62. Kent, named May, 1738, from Kent county, England; incorporated October, 1739. Indian name, "Scatacook."

63. Sharon, named and incorporated Oct., 1739, with the Hebrew name, sharon, a plain.

64. Cornwall, named May 1738, from the southwest county of England: incorporated May, 1740.

65. New Fairfield, settled and named May, 1728, from Fairfield; incorporated May, 1740.

66. Torrington, named May, 1732, from Torrington in Devonshire; incorporated Oct., 1740.

67. Salisbury, named May, 1738 (by Rev. Thomas Noyes), from Salisbury, Wiltshire; incorporated Oct., 1741. Indian name, "Wesatogue."

68. Norfolk, named May, 1738, from Norfolk county on the east coast of England; incorporated Oct., 1758.

69. Hartland, named 1733 = Hart(ford)land, because owned by Hartford men; incorporated May, 1761.

70. Redding, made a parish and named Reading from Col. John Read, May, 1729; incorporated as Redding from Fairfield, May, 1767.

71. East Hampton was Chatham, named 1767, from Wm. Pitt, Earl of Chatham; incorporated from Middletown, Oct., 1767; name changed by act of General Assembly, May 4, 1915. Indian name, "Pocotopaug."

72. East Windsor, settled 1680; incorporated from Windsor and named May, 1768. Formerly Windsor.

73. Winchester, tract named from Winchester in Hampshire, May, 1733; incorporated May, 1771. Called the "Green Woods."

74. Washington, incorporated and taken from Kent, Litchfield, New Milford and Woodbury, Jan., 1779; named from George Washington. Formerly parishes of Judea and New Preston.

75. Barkhamsted, named from Berkhamstead in Hertfordshire, May, 1732; incorporated Oct., 1779.

76. Colebrook, named May, 1732, from Colebrook in Devonshire, settled 1765; incorporated Oct., 1779.

77. Southington, named Oct., 1726, as south society of Farmington; incorporated from Farmington, Oct., 1779.

78. Cheshire, named New Cheshire May, 1724, from Cheshire, Eng.; incorporated from Wallingford, May, 1780. Earlier called, "West Farms on Mill River."

79. Watertown, incorporated May, 1780, from Waterbury, which suggested its name. Formerly Westbury.

80. East Hartford, incorporated from Hartford, Oct., 1783. Indian name, "Podunk."

81. Woodbridge, incorporated from New Haven and Milford, Jan., 1784, and named from its pastor, B. Woodbridge. Formerly parish of Amity.

82. Berlin, incorporated from Farmington, Middletown and Wethersfield, May, 1785; named from Berlin, Prussia. Formerly Kensington.

83. Bristol, incorporated from Farmington, May, 1785, and named from Bristol, England. Formerly New Cambridge.

84. East Haven, named May, 1707; incorporated from New Haven, May, 1785. Originally Iron Works Village.

85. Thompson (Parish), named 1728, from its chief owner, Sir Robert Thompson; incorporated from Killingly, May, 1785.

86. Bozrah, incorporated from Norwich, May, 1786, and given Heb. name = enclosure. Formerly New Concord.

87. Brooklyn, named 1752, brook line (the Quinebaug); incorporated from Canterbury and Pomfret, May, 1786. Formerly Mortlake.

88. Franklin, incorporated from Norwich, May, 1786, and named from Benjamin Franklin.

89. Ellington, named 1735, from Ellington in Yorks or Hunts; incorporated from E. Windsor, May, 1786. Originally called the "Great Swamp."

90. Hamden, incorporated from New Haven, May, 1786, and named from John Hampden, English patriot.

91. Lisbon, incorporated from Norwich, May, 1786, and named from Lisbon, capital of Portugal. Formerly Newent parish.

92. Warren, incorporated from Kent, May, 1786, and named from Gen. Joseph Warren.

93. Granby, incorporated from Simsbury, Oct., 1786, and named from the Marquis of Granby (Chas. Manners), or from Granby, Mass.

94. Hampton, incorporated from Brooklyn, Canterbury, Mansfield, Pomfret and Windham, Oct., 1786; named from Hampton in Middlesex. Formerly Kennedy or Windham Village.

95. Montville, incorporated from New London, Oct., 1786; name French for mount-ville.

96. North Haven, named 1739; incorporated from New Haven, Oct., 1786.

97. Bethlehem, named as society, Oct., 1739; Hebrew = house of bread; incorporated from Woodbury, May 1787.

98. Southbury, named May, 1731; south part of Woodbury; incorporated from Woodbury, May, 1787.

99. Weston, named and incorporated from Fairfield, Oct., 1787; named as the west town, or settlement of Fairfield. Formerly Northfield. Indian name, "Aspetuck."

100. Brookfield, incorporated from Danbury, New Milford and Newtown, May, 1788; named for Thos. Brooks, first pastor. Formerly Newbury.

101. Shelton, named for Edward N. Shelton, leader in Housatonic Dam project; was Huntington, incorporated from Stratford, Jan., 1789, and named from Gov. Samuel Huntington; name changed by act of General Assembly April 15, 1919. Indian name, "Quorum." Formerly parish of Ripton.

102. Sterling, incorporated from Voluntown, May, 1794, and named from Dr. John Sterling, a resident.

103. Plymouth, incorporated from Watertown, May, 1795, and named by H. Cook, from Plymouth, Mass. of which his grandfather was an early settler. Formerly Northbury.

104. Wolcott, incorporated from Southington and Waterbury, May, 1796, and named from Gov. Oliver Wolcott.

105. Roxbury, named May, 1743, as rockier part of Woodbury, whence incorporated Oct., 1796.

106. Trumbull (North Stratford), incorporated from Stratford, Oct., 1797, and named from Gov. Jonathan Trumbull. Formerly parish of Unity.

107. Oxford, parish, named from Oxford, Eng., 1741; incorporated from Derby and Southbury, Oct., 1798.

108. New Canaan, named 1731; incorporated from Norwalk and Stamford, May, 1801. Formerly Canaan parish.

109. Waterford, incorporated from New London, Oct., 1801; name descriptive.

110. Wilton, named a society, 1726, from Wilton in Wiltshire; incorporated from Norwalk, May, 1802.

111. Sherman, incorporated from New Fairfield, Oct., 1802, and named from Roger Sherman.

112. Marlborough, named 1747, from great Duke of Marlborough, or from Marlborough, Mass.; incorporated from Colchester, Glastonbury and Hebron, Oct., 1803. Previously Eastbury and New Marlborough.

113. Columbia, incorporated from Lebanon, May, 1804, and given the poetic name for the United States.

114. Burlington, incorporated from Bristol, May, 1806; named (as Burlington, Vt.), prob. from 3d Earl of Burlington. Formerly "West Woods" or West Britain.

115. Canton, incorporated from Simsbury, May, 1806, and the name Canton suggested by the late Ephraim Mills, is derived from a likeness to a Swiss canton. Original name, "Suffrage."

116. *Meriden, named in a deed 1664, from "Meriden Farms", Dorking, Surrey, Eng.; incorporated from Wallingford, May, 1806.

117. Middlebury, incorporated from Southbury, Waterbury and Woodbury, Oct., 1807; named from its position, 1790.

118. North Stonington, named 1724; incorporated from Stonington, May, 1807.

119. Vernon, incorporated from Bolton, Oct., 1808, and named prob. from the home of Washington at Mount Vernon, Va. Formerly North Bolton.

120. Griswold, incorporated from Preston, Oct., 1815; and named from Gov. Roger Griswold.

121. Salem = Hebrew "peace"; named from Salem, Mass., and incorporated as New Salem, from Colchester, Lyme and Montville, May, 1819.

122. Darien, incorporated from Stamford, May, 1820, and named from the Isthmus of Darien. Formerly parish of Middlesex.

123. Bridgeport, name descriptive, 1800; incorporated from Fairfield and Stratford, May, 1821. Indian name "Pequonock." Formerly Stratfield or Newfield.

124. Chaplin, society, named 1809 from its deacon, Benjamin Chaplin; incorporated from Windham, Mansfield and Hampton, May, 1822.

125. Orange, incorporated from Milford and New Haven, May, 1822, and named from Wm. of Orange (III of Eng.). Formerly North Milford.

*See "A Century of Meriden." (Curtis-Gillespie)

126. Manchester, incorporated from East Hartford, May, 1823, and named from Manchester, Eng., because of manufacturing. Originally Orford parish.

127. Monroe, incorporated from Huntington, May, 1823, and named from Pres. James Monroe. Formerly parish of New Stratford.

128. Madison, incorporated from Guilford, May, 1826, and named from Pres. James Madison. Formerly East Guilford.

129. Prospect, incorporated from Cheshire and Waterbury, May, 1827; named as fine lookout place. Formerly Columbia parish.

130. Avon, incorporated from Farmington, May, 1830, and named from Avon river at Stratford-on-Avon. Formerly Northington.

131. North Branford, named as society, 1768; incorporated from Branford, May, 1831.

132. Bethany, named as parish, 1762; Heb. = house of dates; incorporated from Woodbridge, May, 1832.

133. Bloomfield, incorporated from Windsor, May, 1835; named from a Hartford family. Formerly Wintonbury.

134. Westport, incorporated from Fairfield, Norwalk and Weston, May, 1835; name descriptive. Indian name, "Saugatuck."

135. Chester, parish 1640, named from Chester in Cheshire; incorporated from Saybrook, May, 1836. Indian name, "Pattaquonk."

136. Ledyard, incorporated from Groton, May, 1836; named from Col. Wm. Ledyard, commander at Fort Griswold, Groton, 1781. Formerly North Groton.

137. Clinton, incorporated from Killingworth, May, 1838, and from Gov. Dewitt Clinton of N. Y.

138. East Lyme, named 1816; incorporated from Lyme and Waterford, May, 1839.

139. Westbrook, parish named 1810 as west parish of Saybrook; incorporated from Saybrook, May, 1840. Indian name, "Pochaug."

140. Portland, incorporated from Chatham, May, 1841, and named from Portland, Dorsetshire, famed for quarries. Originally named Conway.

141. Rocky Hill, name given Stepney parish from a hill in it, 1826; incorporated from Wethersfield, May, 1843.

142. Naugatuck, incorporated from Bethany, Oxford and Waterbury, May, 1844; Algonkin name = one tree. Formerly Salem parish or Salem Bridge. Originally South Farms of Waterbury.

143. Easton, incorporated from Weston, May, 1845; named as east part of Weston.

144. South Windsor, incorporated and named from East Windsor, May, 1845. Formerly Windsor Farms.

145. Eastford, named as east parish of Ashford, 1777; incorporated from Ashford, May, 1847.

146. Andover, parish named 1747, perhaps from Andover, Mass.; incorporated from Coventry and Hebron, May, 1848.

147. New Britain, parish named 1754 from (Great Britain); incorporated from Berlin, May, 1850.

148. Seymour, incorporated from Derby, May, 1850, and named from Gov. Thomas H. Seymour. Indian name, "Naugatuck"; called Rimmon (1670), Chusetown (1735), Humphreysville (1805).

149. Cromwell, incorporated from Middletown, May, 1851, and named from Oliver Cromwell. Formerly Upper Middletown.

150. Essex, parish named 1820; named from Essex, England; incorporated Sept. 13, 1852, as Old Saybrook; taken from Saybrook; name changed, July 8, 1854 to Essex. Indian name, "Patapoug."

151. Old Saybrook, incorporated from Essex (then Old Saybrook), July 8, 1854, and named at the same time.

152. West Hartford, named 1806; incorporated from Hartford, May, 1854. Formerly West Division.

153. Windsor Locks, named 1833 from canal locks there; incorporated from Windsor, May, 1854. Formerly Enfield Falls.

154. Bethel, named 1759; Hebrew = house of God; incorporated from Danbury, May, 1855.

155. Old Lyme, incorporated as South Lyme, from Lyme, May, 1855; named Old Lyme, 1857.

156. Putnam, incorporated from Pomfret, Thompson and Killingly, May, 1855; named from Israel Putnam. Indian name, "Quinebaug."

157. Bridgewater, named 1803; name descriptive, incorporated from New Milford, May, 1856.

158. Scotland, parish named by first settler, Magoon, a Scot, 1706; set off, 1732; incorporated from Windham, May, 1857.

159. East Granby, named 1822; incorporated from Granby and Windsor Locks, June, 1858.

160. North Canaan, named 1813, incorporated from Canaan (whence its name), May, 1858.

161. Morris, incorporated from Litchfield, June, 1859, and named from James Morris, prominent resident.

162. Sprague, incorporated from Lisbon and Franklin, May, 1861, and named from W. Sprague, village founder.

163. Middlefield, named 1744, from rural part of Middletown; incorporated from Middletown, June, 1866.

164. Plainville, named 1831 = earlier name "Great Plain"; incorporated from Farmington, July, 1869.

165. Beacon Falls, name descriptive, 1856; incorporated from Bethany, Oxford, Naugatuck and Seymour, June, 1871.

166. Newington, parish named 1721, from Newington in Kent or Stoke-N. Middlesex (London), incorporated from Wethersfield, July, 1871.

167. Thomaston, incorporated from Plymouth, July, 1875; named 1866 from Seth Thomas, clock mfr. there.

168. Ansonia, incorporated from Derby, April, 1889; named from Anson G. Phelps, founder of mfg. village, 1843.

169. West Haven, incorporated from Orange, June, 1921; named when made the west parish of New Haven, about 1720.

POPULATION OF TOWNS OF

Compiled from the official returns. The census of 1790 was somewhat imperfect. Of New London county it stated: "The return from this county is so blended that the number in each town cannot be ascertained. The aggregate is 33,000." For the Litchfield County towns not returned, Hartford being at that time included, the aggregate population is estimated at 20,342. Greenwich and Stamford were included with Norwalk.

	Town	1774	1782	1790	1800	1810	1820	1830	1840	1850
1	Andover	.....	.....	.....	.....	.....	.....	.....	.....	500
2	Ansonia	.....	.....	.....	.....	.....	.....	.....	.....	.....
3	Ashford	2,241	2,286	2,583	2,445	2,532	2,778	2,661	2,651	1,295
4	Avon	.....	.....	.....	.....	.....	.....	1,025	1,001	995
5	Barkhamsted	250	503	.....	1,437	1,506	1,592	1,715	1,571	1,524
6	Beacon Falls	.....	.....	.....	.....	.....	.....	.....	.....	.....
7	Berlin	.....	.....	2,465	2,702	2,798	2,877	3,037	3,411	1,869
8	Bethany	.....	.....	.....	.....	.....	.....	.....	1,170	914
9	Bethel	.....	.....	.....	.....	.....	.....	.....	.....	.....
10	Bethlehem	.....	.....	1,056	1,138	1,118	932	906	776	815
11	Bloomfield	.....	.....	.....	.....	.....	.....	.....	986	1,412
12	Bolton	1,001	1,081	1,293	1,452	700	731	744	739	600
13	Bozrah	.....	.....	.....	934	960	1,083	1,079	1,067	867
14	Branford	2,051	2,167	2,267	2,156	1,932	2,230	2,332	1,322	1,423
15	Bridgeport	.....	.....	.....	.....	.....	.....	2,800	4,570	7,560
16	Bridgewater	.....	.....	.....	.....	.....	.....	.....	.....	.....
17	Bristol	.....	.....	2,462	2,722	1,428	1,362	1,707	2,109	2,884
18	Brookfield	.....	.....	1,018	1,010	1,037	1,159	1,255	1,255	1,359
19	Brooklyn	.....	.....	1,324	1,202	1,200	1,264	1,415	1,488	1,514
20	Burlington	.....	.....	.....	.....	1,467	1,360	1,301	1,201	1,161
21	Canaan	1,635	2,061	.....	2,137	2,203	2,332	2,301	2,166	2,627
22	Canterbury	2,444	2,514	1,881	1,812	1,812	1,984	1,880	1,791	1,669
23	Canton	.....	.....	.....	.....	1,374	1,322	1,437	1,736	1,986
24	Chaplin	.....	.....	.....	.....	.....	.....	807	794	796
25	Cheshire	.....	2,015	2,337	2,288	2,288	2,281	1,780	1,529	1,626
26	Chester	.....	.....	.....	.....	.....	.....	.....	974	992
27	Clinton	.....	.....	.....	.....	.....	.....	.....	1,239	1,344
28	Colchester	3,258	3,365	.....	3,163	2,697	2,152	2,073	2,101	2,468
29	Colebrook	150	273	.....	1,119	1,243	1,274	1,332	1,232	1,317
30	Columbia	.....	.....	.....	.....	834	941	962	842	876
31	Cornwall	974	1,158	1,470	1,614	1,602	1,662	1,714	1,703	2,041
32	Coventry	2,056	2,025	2,130	2,021	1,938	2,058	2,119	2,081	1,984
33	Cromwell	.....	.....	.....	.....	.....	.....	.....	.....	.....
34	Danbury	2,526	2,747	3,031	3,180	3,606	3,873	4,311	4,504	5,964
35	Darien	.....	.....	.....	.....	.....	1,126	1,212	1,080	1,454
36	Deep River†	2,687	2,738	3,233	3,363	3,996	4,165	5,018	3,417	2,904
37	Derby	1,889	2,218	2,994	1,878	2,051	2,088	2,253	2,851	3,824
38	Durham	1,076	1,061	1,079	1,029	1,101	1,210	1,116	1,095	1,026
39	Eastford	.....	.....	.....	.....	.....	.....	.....	.....	1,127
40	East Granby	.....	.....	.....	.....	.....	.....	.....	.....	.....
41	East Haddam	2,808	2,725	2,749	2,805	2,537	2,572	2,664	2,620	2,610
42	E. Hampton*	2,397	2,873	3,230	3,295	3,258	3,159	3,646	3,413	1,525
43	East Hartford	.....	.....	3,016	3,057	3,240	3,373	2,237	2,389	2,497
44	East Haven	.....	.....	1,025	1,004	1,209	1,237	1,229	1,382	1,670
45	East Lyme	.....	.....	.....	.....	.....	.....	.....	1,412	1,382
46	Easton	.....	.....	.....	.....	.....	.....	.....	.....	1,432
47	East Windsor	2,999	3,237	2,600	2,766	3,081	3,400	3,536	3,600	2,633
48	Ellington	.....	.....	1,056	1,209	1,344	1,196	1,455	1,356	1,399
49	Enfield	1,360	1,562	1,800	1,761	1,846	2,065	2,129	2,648	4,460
50	Essex	.....	.....	.....	.....	.....	.....	.....	.....	950

*Name changed from Chatham May 4, 1915.
†Formerly Saybrook.

CONNECTICUT FROM 1774 TO 1950

The census of 1774 embraces as a part of Litchfield County "Westmoreland, 1,922", presumably the Pennsylvania tract at that time claimed by Connecticut. "Fair Haven, 1,317," is included in the figures for 1850. The creation of new towns explains many apparent losses in population of the older ones. See section "Towns, Cities and Boroughs", in this volume.

	1860	1870	1880	1890	1900	1910	1920	1930	1940	1950	
1	517	461	428	401	385	371	389	430	560	1,027	1
2	.....	.....	.....	10,342	12,681	15,152	17,643	19,898	19,210	18,711	2
3	1,231	1,241	1,041	778	757	668	673	726	704	844	3
4	1,059	987	1,057	1,182	1,302	1,337	1,534	1,738	2,258	3,174	4
5	1,272	1,439	1,297	1,130	864	865	719	697	724	945	5
6	.....	.....	379	505	623	1,160	1,593	1,693	1,756	2,060	6
7	2,146	2,436	2,385	2,600	3,448	3,728	4,298	4,875	5,230	7,263	7
8	974	1,135	637	550	517	495	411	480	706	1,316	8
9	1,711	2,311	2,727	3,401	3,327	3,792	3,201	3,886	4,105	4,886	9
10	815	750	655	543	576	550	536	544	715	1,009	10
11	1,401	1,473	1,346	1,308	1,513	1,821	2,394	3,247	4,309	5,640	11
12	683	576	512	452	457	433	448	504	728	1,286	12
13	1,216	984	1,155	1,005	799	861	858	859	904	1,149	13
14	2,123	2,488	3,047	4,460	5,706	6,047	6,627	7,022	8,060	10,557	14
15	13,299	19,835	29,148	48,866	70,996	102,054	143,555	146,716	147,121	159,352	15
16	1,048	877	708	617	649	600	481	432	537	632	16
17	3,436	3,788	5,347	7,382	9,643	13,502	20,620	28,451	30,167	35,873	17
18	1,224	1,923	1,152	989	1,046	1,101	896	926	1,345	1,683	18
19	2,136	2,354	2,308	2,628	2,358	1,858	1,655	2,250	2,403	2,656	19
20	1,031	1,319	1,224	1,302	1,218	1,319	1,109	1,082	1,246	1,741	20
21	2,834	1,257	1,157	970	820	702	561	565	555	689	21
22	1,591	1,543	1,272	947	876	868	896	942	992	1,321	22
23	2,373	2,639	2,301	2,500	2,678	2,732	2,549	2,397	2,769	3,486	23
24	781	704	627	542	529	435	385	414	489	712	24
25	2,407	2,344	2,284	1,929	1,989	1,988	2,855	3,263	4,352	6,265	25
26	1,015	1,094	1,177	1,301	1,328	1,419	1,675	1,463	1,676	1,913	26
27	1,427	1,404	1,402	1,384	1,429	1,274	1,217	1,574	1,791	2,451	27
28	2,862	3,383	2,974	2,988	1,991	2,140	2,050	2,134	2,338	2,995	28
29	1,375	1,141	1,148	1,098	684	557	492	564	547	592	29
30	832	891	757	740	655	646	706	648	853	1,329	30
31	1,953	1,772	1,583	1,283	1,175	1,016	834	878	907	878	31
32	2,085	2,057	2,043	1,875	1,632	1,606	1,582	1,554	2,102	4,035	32
33	1,617	1,856	1,640	1,987	2,031	2,188	2,454	2,814	3,281	4,288	33
34	7,234	8,753	11,666	19,473	19,474	23,502	22,325	26,955	27,921	30,713	34
35	1,705	1,808	1,949	2,276	3,116	3,946	4,184	6,951	9,222	11,278	35
36	1,213	1,267	1,362	1,484	1,634	1,907	2,325	2,381	2,332	2,558	36
37	5,443	8,020	11,650	5,969	7,930	8,991	11,238	10,788	10,287	10,264	37
38	1,130	1,086	990	856	884	997	959	1,044	1,098	1,794	38
39	1,005	984	855	561	523	513	496	529	496	600	39
40	833	853	754	661	684	797	1,056	1,003	1,225	1,322	40
41	3,056	2,951	3,032	2,599	2,485	2,422	2,312	2,114	2,217	2,549	41
42	1,766	2,771	1,967	1,949	2,271	2,390	2,394	2,616	2,955	3,967	42
43	2,951	3,007	3,500	4,455	6,406	8,138	11,648	17,125	18,615	29,340	43
44	2,292	2,714	3,057	955	1,167	1,795	3,520	7,815	9,094	12,086	44
45	1,506	1,506	1,731	2,048	1,836	1,916	2,291	2,575	3,338	3,859	45
46	1,350	1,288	1,145	1,001	960	1,052	1,017	1,013	1,262	2,156	46
47	2,680	2,882	3,019	2,890	3,158	3,362	3,741	3,815	3,967	4,758	47
48	1,510	1,452	1,569	1,539	1,829	1,999	2,127	2,253	2,479	3,094	48
49	4,997	6,322	6,755	7,199	6,699	9,719	11,719	13,404	13,561	15,234	49
50	1,764	1,669	1,855	2,035	2,530	2,745	2,815	2,777	2,859	3,466	50

	Town	1774	1782	1790	1800	1810	1820	1830	1840	1850
51	Fairfield	4,863	5,276	4,009	3,735	4,125	4,151	4,226	3,654	3,614
52	Farmington	6,069	5,542	2,696	2,809	2,748	3,042	1,901	2,041	2,630
53	Franklin	.....	.....	.....	1,210	1,161	1,161	1,194	1,000	895
54	Glastonbury	2,071	2,346	2,732	2,718	2,766	3,114	2,980	3,077	3,390
55	Goshen	1,111	1,450	.....	1,493	1,641	1,586	1,734	1,529	1,457
56	Granby	.....	.....	2,595	2,735	2,696	3,012	2,733	2,611	2,498
57	Greenwich	2,776	2,623	.....	3,047	3,533	3,790	3,801	3,921	5,036
58	Griswold	.....	.....	.....	.....	.....	1,869	2,212	2,165	2,065
59	Groton	3,848	3,823	.....	4,302	4,451	4,664	4,805	2,963	3,743
60	Guilford	2,930	2,947	3,460	3,597	3,845	4,131	2,344	2,421	2,653
61	Haddam	1,726	1,950	2,195	2,307	2,205	2,478	3,025	2,599	2,279
62	Hamden	.....	.....	1,422	1,482	1,716	1,687	1,666	1,797	2,164
63	Hampton	.....	.....	.....	1,379	1,274	1,313	1,101	1,166	946
64	Hartford	5,031	5,495	4,090	5,347	6,003	6,901	9,789	12,793	13,555
65	Hartland	500	961	.....	1,318	1,284	1,254	1,221	1,060	848
66	Harwinton	1,018	1,215	1,367	1,481	1,718	1,500	1,516	1,201	1,175
67	Hebron	2,337	2,205	2,234	2,256	2,002	2,094	1,937	1,726	1,345
68	Kent	1,996	1,883	1,318	1,607	1,794	1,956	2,001	1,759	1,848
69	Killingly	3,486	3,378	2,166	2,279	2,512	2,803	3,257	3,685	4,543
70	Killingworth	1,990	1,853	2,156	2,047	2,244	2,342	2,484	1,130	1,107
71	Lebanon	3,960	3,931	4,166	3,652	2,580	2,719	2,555	2,194	1,901
72	Ledyard	.....	.....	.....	.....	.....	.....	.....	1,871	1,558
73	Lisbon	.....	.....	.....	1,158	1,128	1,159	1,166	1,052	938
74	Litchfield	2,554	3,077	.....	4,285	4,639	4,610	4,456	4,038	3,953
75	Lyme	4,088	3,792	.....	4,380	4,321	4,069	4,092	2,856	2,668
76	Madison	.....	.....	.....	.....	.....	.....	1,809	1,788	1,837
77	Manchester	.....	.....	.....	.....	.....	.....	1,576	1,695	2,546
78	Mansfield	2,466	2,565	2,635	2,560	2,570	2,993	2,661	2,276	2,517
79	Marlborough	.....	.....	.....	.....	720	839	704	713	832
80	Meriden	.....	.....	.....	.....	1,249	1,309	1,708	1,880	3,559
81	Middlebury	.....	.....	.....	.....	847	838	816	761	763
82	Middlefield	.....	.....	.....	.....	.....	.....	.....	.....	.....
83	Middletown	4,878	4,612	5,375	5,001	5,382	6,479	6,892	7,210	8,441
84	Milford	2,127	2,195	2,098	2,417	2,674	2,785	2,256	2,455	2,465
85	Monroe	.....	.....	.....	.....	.....	.....	1,522	1,351	1,442
86	Montville	.....	.....	.....	2,233	2,187	1,951	1,972	1,990	1,848
87	Morris	.....	.....	.....	.....	.....	.....	.....	.....	.....
88	Naugatuck	.....	.....	.....	.....	.....	.....	.....	.....	1,720
89	New Britain	.....	.....	.....	.....	.....	.....	.....	.....	3,029
90	New Canaan	.....	.....	.....	.....	1,599	1,689	1,830	2,217	2,600
91	New Fairfield	1,308	1,441	1,573	1,665	772	788	939	956	927
92	New Hartford	1,001	1,296	.....	1,753	1,507	1,685	1,766	1,703	2,643
93	New Haven	8,295	7,966	4,484	5,157	6,967	8,327	10,678	14,390	20,345
94	Newington	.....	.....	.....	.....	.....	.....	.....	.....	.....
95	New London	5,888	5,688	.....	5,150	3,238	3,330	4,356	5,519	8,991
96	New Milford	2,776	3,015	3,167	3,221	3,537	3,830	3,979	3,974	4,058
97	Newtown	2,229	2,404	2,764	2,903	2,834	2,879	3,096	3,189	3,338
98	Norfolk	969	1,246	.....	1,649	1,441	1,422	1,485	1,393	1,643
99	N. Branford	.....	.....	.....	.....	.....	.....	.....	1,016	998
100	North Canaan	.....	.....	.....	.....	.....	.....	.....	.....	.....
101	North Haven	.....	.....	1,236	1,157	1,239	1,298	1,284	1,349	1,325
102	N. Stonington	.....	.....	.....	.....	2,524	2,624	2,840	2,269	1,936
103	Norwalk	4,388	4,051*	11,942	5,146	2,983	3,004	3,792	3,863	4,651
104	Norwich	7,327	7,325	.....	3,476	3,528	3,634	5,179	7,239	10,265
105	Old Lyme	.....	.....	.....	.....	.....	.....	.....	.....	.....
106	Old Saybrook	.....	.....	.....	.....	.....	.....	.....	.....	.....
107	Orange	.....	.....	.....	.....	.....	.....	1,341	1,329	1,476
108	Oxford	.....	.....	.....	1,410	1,453	1,683	1,763	1,626	1,564
109	Plainfield	1,562	1,573	1,713	1,619	1,738	2,097	2,289	2,383	2,732
110	Plainville	.....	.....	.....	.....	.....	.....	.....	.....	.....
111	Plymouth	.....	.....	.....	1,791	1,882	1,758	2,064	2,205	2,568
112	Pomfret	2,306	2,566	1,769	1,799	1,905	2,042	1,978	1,868	1,848

*Including Greenwich and Stamford.

	1860	1870	1880	1890	1900	1910	1920	1930	1940	1950	
51	4,370	5,645	3,748	3,868	4,489	6,134	11,475	17,218	21,135	30,370	51
52	3,144	2,616	3,017	3,179	3,331	3,478	3,844	4,548	5,313	6,794	52
53	2,358	731	686	585	546	527	552	611	667	735	53
54	3,363	3,560	3,580	3,457	4,260	4,796	5,952	5,783	6,632	8,807	54
55	1,381	1,223	1,093	972	835	675	675	683	778	935	55
56	1,720	1,517	1,340	1,251	1,299	1,383	1,342	1,388	1,544	2,588	56
57	6,522	7,644	7,892	10,131	12,172	16,463	22,123	33,112	35,509	40,546	57
58	2,217	2,575	2,745	3,113	3,490	4,233	4,220	6,010	5,343	5,728	58
59	4,450	5,124	5,128	5,539	5,962	6,495	9,227	10,770	10,910	19,867	59
60	2,624	2,576	2,782	2,780	2,785	3,001	2,803	3,117	3,544	4,976	60
61	2,307	2,071	2,419	2,095	2,015	1,958	1,736	1,755	2,069	2,625	61
62	2,725	3,028	3,408	3,882	4,662	5,850	8,611	19,020	23,373	29,311	62
63	936	891	827	632	629	583	475	511	535	668	63
64	29,152	37,743	42,551	53,230	79,850	98,915	138,036	164,072	166,267	177,073	64
65	846	789	643	565	592	544	448	296	300	547	65
66	1,044	1,044	1,016	943	1,213	1,440	2,020	949	1,112	1,856	66
67	1,425	1,279	1,243	1,039	1,016	894	915	879	999	1,302	67
68	1,835	1,744	1,622	1,383	1,220	1,122	1,086	1,054	1,245	1,381	68
69	4,926	5,712	6,921	7,027	6,835	6,564	8,178	8,852	9,547	10,001	69
70	1,126	856	748	582	651	660	531	482	531	676	70
71	2,174	2,211	1,845	1,670	1,521	1,528	1,343	1,436	1,467	1,653	71
72	1,615	1,392	1,373	1,183	1,236	1,079	1,161	1,144	1,426	1,741	72
73	1,252	502	630	548	697	824	867	1,097	1,131	1,285	73
74	3,200	3,113	3,410	3,304	3,214	3,005	3,180	3,574	4,029	4,912	74
75	1,246	1,181	1,025	977	750	746	674	546	717	840	75
76	1,865	1,814	1,672	1,429	1,518	1,534	1,857	1,918	2,245	3,044	76
77	3,294	4,223	6,462	8,222	10,601	13,641	18,370	21,973	23,799	33,906	77
78	1,697	2,401	2,154	1,911	1,827	1,977	2,574	3,349	4,559	9,999	78
79	683	476	391	582	322	302	303	319	476	895	79
80	7,426	10,495	18,340	25,423	28,659	32,066	34,764	38,481	39,494	43,747	80
81	664	696	687	566	736	836	1,067	1,449	2,173	3,296	81
82	.....	1,053	928	1,002	845	1,036	1,047	1,204	1,230	1,978	82
83	8,620	11,126	11,732	15,205	17,486	20,749	22,129	24,554	26,495	29,665	83
84	2,828	3,405	3,347	3,811	3,783	4,366	10,193	12,660	16,439	26,345	84
85	1,382	1,226	1,157	994	1,043	1,002	1,161	1,221	1,728	2,885	85
86	2,141	2,495	2,664	2,344	2,395	2,804	3,411	3,970	4,135	4,767	86
87	769	791	627	584	535	681	499	481	606	800	87
88	2,590	2,830	4,274	6,218	10,541	12,722	15,051	14,315	15,388	17,463	88
89	5,212	9,480	13,979	19,007	28,202	43,916	59,316	68,128	68,685	73,663	89
90	2,771	2,497	2,673	2,701	2,968	3,667	3,895	5,456	6,221	7,967	90
91	915	870	791	670	584	551	468	434	608	1,259	91
92	2,758	3,078	3,302	3,160	3,424	2,144	1,781	1,834	1,836	2,387	92
93	39,267	50,840	62,882	86,045	108,027	133,605	162,537	162,655	160,605	163,344	93
94	.....	.....	934	953	1,041	1,689	2,381	4,572	5,449	8,989	94
95	10,115	9,576	10,537	13,757	17,548	19,659	25,688	29,640	30,456	30,367	95
96	3,535	3,586	3,907	3,917	4,804	5,010	4,781	4,700	5,559	5,784	96
97	3,578	3,681	4,013	3,539	3,276	3,012	2,751	2,635	4,023	7,368	97
98	1,803	1,641	1,418	1,546	1,614	1,541	1,229	1,298	1,333	1,547	98
99	1,050	1,035	1,025	825	814	833	1,110	1,329	1,438	2,006	99
100	.....	1,695	1,537	1,683	1,803	2,171	1,933	2,287	2,304	2,638	100
101	1,499	1,771	1,763	1,862	2,164	2,254	1,968	3,730	5,326	9,192	101
102	1,913	1,759	1,769	1,463	1,240	1,100	1,144	1,135	1,236	1,366	102
103	7,582	12,119	13,956	17,747	19,932	24,211	27,743	36,019	39,849	49,458	103
104	14,048	16,653	21,143	23,048	24,637	28,219	29,685	32,438	34,140	37,571	104
105	1,304	1,362	1,387	1,319	1,180	1,181	946	1,313	1,702	2,101	105
106	1,105	1,215	1,302	1,484	1,431	1,516	1,463	1,643	1,985	2,468	106
107	1,974	2,634	3,341	4,537	6,995	11,272	16,614	1,530	2,009	3,019	107
108	1,269	1,338	1,120	902	952	1,020	998	1,141	1,375	2,031	108
109	3,665	4,521	4,021	4,582	4,821	6,719	7,926	8,027	7,613	8,052	109
110	.....	1,433	1,930	1,993	2,189	2,882	4,114	6,301	6,935	9,784	110
111	3,244	4,149	2,350	2,147	2,828	5,021	5,942	6,070	6,043	6,767	111
112	1,673	1,488	1,470	1,471	1,831	1,857	1,454	1,617	1,710	2,008	112

	Town	1774	1782	1790	1800	1810	1820	1830	1840	1850
113	Portland	.....	.....	.....	.....	.....	.....	.....	.....	2,836
114	Preston	2,338	2,287	.....	3,440	3,284	1,899	1,935	1,727	1,842
115	Prospect	.....	.....	.....	.....	.....	.....	651	548	666
116	Putnam	.....	.....	.....	.....	.....	.....	.....	.....	.....
117	Redding	1,234	1,310	1,503	1,632	1,717	1,678	1,686	1,674	1,754
118	Ridgefield	1,708	1,697	1,947	2,025	2,103	2,310	2,305	2,474	2,337
119	Rocky Hill	.....	.....	.....	.....	.....	.....	.....	.....	1,042
120	Roxbury	.....	.....	.....	1,121	1,217	1,124	1,122	971	1,114
121	Salem	.....	.....	.....	.....	.....	1,053	959	811	764
122	Salisbury	1,980	2,225	.....	2,266	2,321	2,695	2,580	2,562	3,103
123	Scotland	.....	.....	.....	.....	.....	.....	.....	.....	.....
124	Seymour	.....	.....	.....	.....	.....	.....	.....	.....	1,677
125	Sharon	2,012	2,230	.....	2,340	2,606	2,573	2,615	2,407	2,507
126	Shelton †	.....	.....	2,742	2,792	2,770	2,805	1,371	1,326	1,301
127	Sherman	.....	.....	.....	.....	949	957	947	938	984
128	Simsbury	3,700	4,664	2,576	2,956	1,966	1,954	2,221	1,895	2,727
129	Somers	1,027	1,058	1,127	1,353	1,210	1,306	1,429	1,621	1,508
130	Southbury	.....	.....	1,738	1,757	1,413	1,662	1,557	1,542	1,484
131	Southington	.....	1,886	2,110	1,804	1,807	1,875	1,844	1,887	2,135
132	So. Windsor	.....	.....	.....	1,213	.....	.....	.....	.....	1,638
133	Sprague	.....	.....	.....	.....	.....	.....	.....	.....	.....
134	Stafford	1,334	1,534	1,885	2,345	2,235	2,369	2,515	2,469	2,940
135	Stamford	3,563	3,834	.....	4,352	4,440	3,284	3,707	3,516	5,000
136	Sterling	.....	.....	.....	908	1,101	1,200	1,240	1,099	1,025
137	Stonington	5,412	5,245	.....	5,437	3,043	3,056	3,401	3,898	5,431
138	Stratford	5,555	5,473	3,241	2,650	2,895	3,438	1,814	1,808	2,040
139	Suffield	2,017	2,310	2,467	2,686	2,680	2,681	2,690	2,669	2,962
140	Thomaston	.....	.....	.....	.....	.....	.....	.....	.....	.....
141	Thompson	.....	.....	2,267	2,341	2,467	2,928	3,380	3,535	4,638
142	Tolland	1,262	1,361	1,538	1,638	1,610	1,607	1,698	1,566	1,406
143	Torrington	845	1,077	.....	1,417	1,586	1,449	1,651	1,707	1,916
144	Trumbull	.....	.....	.....	1,291	1,241	1,232	1,242	1,204	1,309
145	Union	514	552	631	767	752	757	711	669	728
146	Vernon	.....	.....	.....	.....	827	966	1,164	1,430	2,900
147	Voluntown	1,511	1,630	1,872	1,119	1,016	1,116	1,304	1,185	1,064
148	Wallingford	4,915	3,268	3,375	3,214	2,325	2,237	2,418	2,204	2,595
149	Warren	.....	.....	790	1,083	1,096	875	986	872	830
150	Washington	.....	1,503	1,675	1,568	1,575	1,487	1,621	1,622	1,802
151	Waterbury	3,536	2,240	2,937	3,256	2,874	2,282	3,070	3,668	5,137
152	Waterford	.....	.....	.....	.....	2,185	2,239	2,477	2,329	2,259
153	Watertown	.....	2,732	3,170	1,622	1,714	1,439	1,500	1,442	1,533
154	Westbrook	.....	.....	.....	.....	.....	.....	.....	1,182	1,202
155	W. Hartford	.....	.....	.....	.....	.....	.....	.....	.....	*
156	West Haven	.....	.....	.....	.....	.....	.....	.....	.....	.....
157	Weston	.....	.....	2,469	2,680	2,618	2,767	2,997	2,561	1,056
158	Westport	.....	.....	.....	.....	.....	.....	.....	1,803	2,651
159	Wethersfield	3,489	3,733	3,806	3,992	3,961	3,825	3,853	3,824	2,523
160	Willington	1,001	1,055	1,212	1,278	1,161	1,246	1,305	1,268	1,388
161	Wilton	.....	.....	.....	.....	1,728	1,818	2,097	2,053	2,066
162	Winchester	339	688	.....	1,371	1,466	1,601	1,766	1,667	2,179
163	Windham	3,528	3,571	2,765	2,644	2,416	2,489	2,812	3,382	4,503
164	Windsor	2,125	2,382	2,714	2,773	2,868	3,008	3,220	2,283	3,294
165	Windsor Locks	.....	.....	.....	.....	.....	.....	.....	.....	.....
166	Wolcott	.....	.....	.....	948	952	943	843	633	603
167	Woodbridge	.....	.....	2,124	2,198	2,030	1,998	2,052	958	912
168	Woodbury	5,313	5,063	2,662	1,944	1,963	1,885	2,045	1,948	2,150
169	Woodstock	2,054	2,052	2,445	2,463	2,654	3,017	2,917	3,053	3,381
	Totals	197,910	208,850	237,946	251,062	261,942	275,248	297,675	309,978	370,792

†Name changed from Huntington, April 15, 1919.

	1860	1870	1880	1890	1900	1910	1920	1930	1940	1950	
113	3,657	4,693	4,157	4,687	3,856	3,425	3,644	3,930	4,321	5,188	113
114	2,092	2,161	2,523	2,555	2,807	1,917	2,743	3,928	4,206	1,771	114
115	574	551	492	445	562	539	550	531	1,006	1,891	115
116	2,722	4,192	5,827	6,512	7,348	7,280	8,397	8,099	8,692	9,282	116
117	1,652	1,624	1,540	1,546	1,426	1,617	1,315	1,599	1,758	2,048	117
118	2,213	1,919	2,028	2,235	2,626	3,118	2,707	3,580	3,900	4,315	118
119	1,102	971	1,108	1,069	1,026	1,187	1,633	2,021	2,679	4,958	119
120	992	919	950	936	1,087	837	647	553	669	734	120
121	830	717	574	481	468	443	424	403	504	613	121
122	3,100	3,303	3,715	3,420	3,489	3,522	2,497	2,767	3,030	3,076	122
123	720	643	590	506	471	476	391	402	478	512	123
124	†546	2,122	2,318	3,300	3,541	4,786	6,781	6,890	6,754	7,717	124
125	2,556	2,441	2,580	2,149	1,982	1,880	1,585	1,710	1,611	1,870	125
126	1,477	1,527	2,499	4,006	5,572	6,545	9,475	10,113	10,971	12,384	126
127	911	846	828	668	658	569	533	391	477	546	127
128	2,410	2,051	1,830	1,874	2,094	2,537	2,958	3,625	3,941	4,786	128
129	1,517	1,247	1,242	1,407	1,593	1,653	1,673	1,917	2,114	2,610	129
130	1,346	1,318	1,740	1,080	1,238	1,233	1,093	1,134	1,532	3,799	130
131	3,315	4,314	3,411	5,501	5,890	6,516	8,440	9,237	9,649	12,923	131
132	1,789	1,688	1,902	1,736	2,014	2,251	2,142	2,535	2,863	3,865	132
133	.....	3,463	3,207	1,106	1,339	2,551	2,500	2,539	2,285	2,318	133
134	3,397	3,405	4,455	4,531	4,297	5,233	5,407	5,949	5,835	6,448	134
135	7,185	9,714	11,297	15,700	18,839	28,836	40,067	56,765	61,215	73,584	135
136	1,051	1,022	957	1,051	1,209	1,283	1,266	1,233	1,251	1,298	136
137	5,827	6,313	7,355	7,184	8,540	9,154	10,236	11,025	11,002	11,775	137
138	2,294	3,032	4,251	2,608	3,657	5,712	12,347	19,212	22,580	33,620	138
139	3,260	3,277	3,225	3,169	3,521	3,841	4,070	4,346	4,475	4,864	139
140	.....	.....	3,225	3,278	3,300	3,533	3,993	4,188	4,238	4,876	140
141	3,259	3,804	5,051	5,580	6,442	4,804	5,055	4,999	5,577	5,590	141
142	1,310	1,216	1,169	1,037	1,036	1,126	1,040	1,064	1,192	1,655	142
143	2,278	2,893	3,327	6,048	12,453	16,840	22,055	26,040	26,988	27,770	143
144	1,474	1,335	1,323	1,453	1,587	1,642	2,597	3,624	5,294	8,674	144
145	732	627	539	431	428	322	257	196	234	261	145
146	3,838	5,446	6,915	8,808	8,483	9,087	8,898	8,703	8,978	10,103	146
147	1,055	1,052	1,186	1,060	872	779	656	651	723	824	147
148	3,206	3,676	4,686	6,584	9,001	11,155	12,010	14,278	14,788	16,914	148
149	710	673	639	477	432	412	350	303	328	431	149
150	1,659	1,563	1,590	1,633	1,820	1,747	1,619	1,775	2,089	2,193	150
151	10,004	13,106	20,270	33,202	51,139	73,141	91,715	99,902	99,314	104,242	151
152	2,555	2,482	2,701	2,661	2,904	3,097	3,935	4,742	6,594	9,090	152
153	1,587	1,698	1,897	2,323	3,100	3,850	6,050	8,192	8,787	10,651	153
154	974	987	878	874	884	951	849	1,037	1,159	1,542	154
155	1,296	1,533	1,828	1,930	3,186	4,808	8,854	24,941	33,776	44,401	155
156	.....	.....	.....	.....	.....	.....	.....	25,808	30,021	31,876	156
157	1,117	1,054	918	772	840	831	703	670	1,053	1,616	157
158	3,293	3,361	3,477	3,715	4,017	4,259	5,114	6,073	8,258	11,568	158
159	2,705	2,693	2,173	2,271	2,637	3,148	4,342	7,512	9,644	12,509	159
160	1,166	942	1,086	906	885	1,112	1,200	1,213	1,233	1,461	160
161	2,208	1,994	1,864	1,722	1,598	1,706	1,284	2,133	2,829	4,556	161
162	3,513	4,096	5,142	6,183	7,763	8,679	9,019	8,674	8,482	10,481	162
163	4,711	5,412	8,264	10,032	10,137	12,604	13,801	13,773	13,824	15,858	163
164	3,865	2,783	3,058	2,954	3,614	4,178	5,620	8,290	10,068	11,838	164
165	.....	2,154	2,332	2,758	3,062	3,715	3,554	4,073	4,347	5,211	165
166	574	491	493	522	581	563	719	972	1,765	3,711	166
167	872	830	829	926	852	878	1,170	1,630	2,262	2,811	167
168	2,037	1,931	2,149	1,815	1,988	1,860	1,698	1,744	1,998	2,565	168
169	3,285	2,955	2,639	2,309	2,095	1,849	1,767	1,712	1,912	2,251	169
	460,147	537,454	622,700	746,258	908,420	1,114,756	1,380,631	1,606,903	1,709,242	1,995,263	

†The return gives "Humphreyville 1,180," which belongs to Seymour.

*The 4,411 credited to West Hartford in the census of 1850 apparently referred to all of the town of Hartford outside of the city limits.

SENATORIAL DISTRICTS

WITH U. S. PRELIMINARY CENSUS FIGURES FOR 1950

1. Hartford, wards 8, 9, 10, 13, 14, 15 and first voting precinct of Ward 11.*

2. Hartford, wards 3, 4, 5, 6, 12 and first voting precinct of Ward 1 and second and third voting precincts of Ward 11.*

3. Hartford, wards 2 and 7 and second, third and fourth voting precincts of Ward 1.*

4. East Hartford, Glastonbury, Manchester, Marlborough, Newington, Rocky Hill, South Windsor, and Wethersfield—103,269.

5. Avon, Berlin, Bristol, Burlington, Farmington, Plainville, Southington, and West Hartford—121,953.

6. New Britain—73,663.

7. Bloomfield, Canton, East Granby, East Windsor, Enfield, Granby, Hartland, Simsbury, Suffield, Windsor, and Windsor Locks—60,274.

8. New Haven, wards 13, 14, 15, 16, 17, 18, 19, 20, 28, 31.*

9. New Haven, wards 1, 2, 3, 4, 21, 22, 23, 24, 29, 30.*

10. New Haven, wards 5, 6, 7, 8, 9, 10.*

11. New Haven, wards 11, 12, 25, 26, 27, 32, 33.*

12. Branford, East Haven, Guilford, Hamden, Madison, North Branford, North Haven, and Wallingford—88,086.

13. Meriden—43,747.

14. Bethany, Cheshire, Milford, Naugatuck, Orange, Prospect, West Haven, Wolcott, and Woodbridge—94,697.

15. Waterbury, wards 1, 2, and 3.*

16. Waterbury, wards 4 and 5.*

17. Ansonia, Beacon Falls, Derby, Middlebury, Oxford, Sey mour, and Southbury—47,878.

18. Groton and New London—50,234.

19. Ledyard, Norwich, and Preston—41,083.

20. Bozrah, Colchester, East Lyme, Franklin, Griswold, Lyme, Lebanon, Lisbon, Montville, North Stonington, Old Lyme, Salem, Sprague, Stonington, Voluntown, and Waterford—51,098.

21. Bridgeport, voting districts 1, 2, 3, 4, and 5.*

22. Bridgeport, voting districts 6, 7, 8, and 11.*

23. Bridgeport, voting districts 9, 10, and 12.*

24. Bethel, Brookfield, Danbury, New Fairfield, Redding, Ridgefield, and Sherman—45,450.

25. Easton, Fairfield, Monroe, Newtown, Shelton, Stratford, Trumbull, Weston, and Westport—110,641.

---

*No return for 1950 preliminary census.

26. Darien, New Canaan, Norwalk, and Wilton—73,259.

27. Stamford—73,584.

28. Ashford, Eastford, Killingly, Putnam, Thompson, and Woodstock—28,568.

29. Brooklyn, Canterbury, Chaplin, Hampton, Plainfield, Pomfret, Scotland, Sterling, and Windham—33,085.

30. Goshen, Harwinton, Litchfield, New Hartford, and Torrington—37,860.

31. Barkhamsted, Canaan, Colebrook, Cornwall, Kent, Norfolk, North Canaan, Salisbury, Sharon, and Winchester—24,097.

32. Bethlehem, Bridgewater, Morris, New Milford, Plymouth, Roxbury, Thomaston, Warren, Washington, Watertown, and Woodbury—36,442.

33. Cromwell, Middlefield, and Middletown—35,931.

34. Chester, Clinton, †Deep River, Durham, East Haddam, East Hampton, Essex, Haddam, Killingworth, Old Saybrook, Portland, and Westbrook—31,197.

35. Andover, Bolton, Columbia, Coventry, Ellington, Hebron, Mansfield, Somers, Stafford, Tolland, Union, Vernon, and Willington—44,610.

36. Greenwich—40,546

---

†Name changed from Saybrook to Deep River, Special Act 154, 1947.

REPRESENTATION IN THE GENERAL ASSEMBLY

There are 169 towns in the state—108 send two representatives and 61 one each, making 277 members of the House; these towns are divided into 36 Senatorial Districts; state elections are held biennially in even years.

Hartford County	7 Senators and 51 Representatives.
New Haven County	10 Senators and 44 Representatives.
New London County	3 Senators and 32 Representatives.
Fairfield County	8 Senators and 38 Representatives.
Windham County	2 Senators and 24 Representatives.
Litchfield County	3 Senators and 43 Representatives.
Middlesex County	2 Senators and 23 Representatives.
Tolland County	1 Senator and 22 Representatives.

POPULATION OF CONNECTICUT BY COUNTIES

Hartford,	536,232	Windham,	61,653
New Haven,	541,994	Litchfield,	98,399
New London,	142,415	Middlesex,	67,128
Fairfield,	502,832	Tolland,	44,610

Total for the State.....1,995,263

CONGRESSIONAL DISTRICTS

WITH U. S. PRELIMINARY CENSUS FIGURES FOR 1950

1st. County of Hartford—536,232.

2nd. Counties of Middlesex, New London, Tolland, and Windham—315,806.

3rd. Towns of Bethany, Branford, Cheshire, East Haven, Guilford, Hamden, Madison, Meriden, Milford, New Haven, North Branford, North Haven, Orange, Wallingford, West Haven, and Woodbridge, in the County of New Haven—366,809.

4th. County of Fairfield—502,832.

5th. County of Litchfield and the Towns of Ansonia, Beacon Falls, Derby, Middlebury, Naugatuck, Oxford, Prospect, Seymour, Southbury, Waterbury, and Wolcott, in the County of New Haven —273,584.

POLITICAL PARTY STATE CENTRAL COMMITTEES

DEMOCRATIC STATE CENTRAL COMMITTEE

525 Main Street, Hartford

Chairman, John M. Bailey, 434 Main St., Hartford
Vice-Chairman, Mrs. Dorothy Satti, 131 Montauk Ave., New London
Treasurer, Charles E. Mahoney, 271 Broad St., Windsor
Secretary, James M. Roche, 129 Church St., New Haven
Assistant Secretary, Katherine T. Quinn, 25 Hugh St., West Hartford

First	District,	John P. Kelly, 266 Grandview Terrace, Hartford Mrs. Mary G. Flanigan, 59 Eastview St., Hartford
Second	"	Robert F. Claffey, 108 Westminster St., Hartford Mrs. Ann G. Schack, 92 Rosemont St., Hartford
Third	"	Peter H. Conroy, 281 Campfield Ave., Hartford Mrs. Mary Lorenzetti, 72 Cromwell St., Hartford
Fourth	"	William V. De Han, 342 Center St., Manchester Mrs. Agnes McKee, 245 Main St., East Hartford
Fifth	"	Ernest J. Millerick, 10 Cleveland St., Plainville Miss Katherine T. Quinn, 25 Hugh St., West Hartford
Sixth	"	John Magnoli, 243 Lawlor St., New Britain Mrs. Nellie McCrann, 69 Walnut St., New Britain
Seventh	"	Charles E. Mahoney, 271 Broad St., Windsor Helen Javorski, 53 Pleasant St., Thompsonville
Eighth	"	Charles J. Gill, 45 Willis St., New Haven Mrs. Alice Ross, 43 Livingston St., New Haven
Ninth	"	John M. Golden, 185 Church St., New Haven Mrs. Tessie Wasserman, 42 Sherman Ave., New Haven
Tenth	"	Mark Barbarito, 180 Portsea St., New Haven Mrs. Florence Mattei, 495 Columbus Ave., New Haven
Eleventh	"	Clement Laurello, 198 Exchange St., New Haven Mrs. Winifred Driscoll, 121 Pine St., New Haven
Twelfth	"	Cornelius T. Driscoll, 256 Main St., Branford Mrs. Gertrude Shea, 131 Hepburn St., Hamden
Thirteenth	"	Eugene Convard, 343 West Main St., Meriden Mrs. William O'Brien, Paddock Avenue, Meriden
Fourteenth	"	John Prete, 185 Church St., New Haven Mrs. Mary Coulombe, 87 Cherry St., Milford
Fifteenth	"	Frank T. Healey, 34 Yates Ave., Waterbury Mrs. Winifred McDonald, 120 Randolph Ave., Waterbury
Sixteenth	"	Maurice F. Tangney, 70 Wolcott St., Waterbury Mrs. Gertrude Cordon, 125 Elliott Ave., Waterbury
Seventeenth	"	Joseph R. O'Rourke, 3 Smythe St., Seymour Mrs. Viola Madorno, Oxford Center, Oxford
Eighteenth	"	Dr. C. John Satti, 131 Montauk Ave., New London Mrs. Eleanor Rossiter, 491 Montauk Ave., New London

Nineteenth	"	Thomas J. Kelly, Thayer Building, Norwich Mrs. Esther K. Taft, 360 Washington St., Norwich
Twentieth	"	H. Francis McLaughlin, 20 Green Ave., Jewett City Mrs. Ruth Maloney, Lebanon
Twenty-first	"	Walter Barrett, 361 Gregory St., Bridgeport Mrs. Frances McGrath, 1250 Fairfield Ave., Bridgeport
Twenty-second	"	Frank S. McGee, 51 Savoy St., Bridgeport Mrs. Elizabeth Doolan, 257 Frank St., Bridgeport
Twenty-third	"	Edward R. McPadden, 27 Court 1, Yellow Mill Village, Bridgeport Miss Nellie Mulvihill, 84 Ashley St., Bridgeport
Twenty-fourth	"	Thomas A. Keating, 229 Main St., Danbury Mrs. Lucy Conniff, 28 New Street, Danbury
Twenty-fifth	"	Nicholas J. Phelan, 18 Tunxis Hill Road, Bridgeport Miss Martha Donovan, Long Hill Ave., Shelton
Twenty-sixth	"	Donald H. McGannon, 74 Washington St., So. Norwalk Mrs. Anna Higgins, Burritt Ave., So. Norwalk
Twenty-seventh	"	J. Fleming Rutledge, 41 Ralsey Rd. South, Stamford Elizabeth M. Murphy, 39 Franklin St., Stamford
Twenty-eighth	"	Raymond Donnelly, R.F.D. Putnam Miss Pauline Tsakonas, Water St., Danielson
Twenty-ninth	"	Arthur Goven, Wauregan Mrs. Margaret Hurley, 194 North St., Willimantic
Thirtieth	"	James F. Hogan, 111 Winsted Road, Torrington Mrs. Gertrude O'Donnell, Litchfield
Thirty-first	"	Edward P. Doyle, 85 Hillside Ave., Winsted Mrs. Mary V. O'Neil, North Canaan
Thirty-second	"	W. Harry Byrnes, 314 Main St., Oakville Mrs. Richard Galway, 74 Bristol St., Thomaston
Thirty-third	"	T. Edward Shugrue, 80 Lawn Ave., Middletown Mrs. Arline C. Blau, 80 Lawn Ave., Middletown
Thirty-fourth	"	Silvio J. Zanni, 6 Lafayette Ave., Deep River Mrs. Bertha Heser, R.F.D., Deep River
Thirty-fifth	"	Attillio R. Frassinelli, 63 Grant Ave., Stafford Springs Mrs. Mildred C. Hiltgen, R.F.D., So. Coventry
Thirty-sixth	"	Anthony P. Mazza, Weaver St., Greenwich Mrs. Catherine Govey, 37 Cross Lane, Cos Cob

Members of the National Committee

Paul R. Connery, South Norwalk
Mary E. Flynn, Southington

REPUBLICAN STATE CENTRAL COMMITTEE

410 Asylum Street, Hartford 3

Chairman, Clarence F. Baldwin, Woodbridge
Vice-Chairman, Mrs. Anna-Mae Switaski, New Britain
Treasurer, John B. Byrne, Hartford
Secretary, Frank C. Parizek, West Willington
Assistant-Secretary, Mrs. Anne A. Mitchell, West Hartford

First	District	Charles J. Daley, 88 Sisson Ave., Hartford Mrs. Rene Gray, 142 No. Beacon St., Hartford
Second	"	Milton H. Richman, 63 Chatham St., Hartford Mrs. Elizabeth H. Shea, 34 Pomfret St., Hartford
Third	"	Ralph S. Kase, 30 Montowese St., Hartford Mrs. Lena Ledoux, 411 Wethersfield Ave., Hartford

Fourth	"	Eugene W. House, Glastonbury Mrs. Adelaide A. Johnson, East Windsor Hill
Fifth	"	Robert Parsons, 451 Farmington Ave., Farmington Mrs. Dorothy Whiting, 43 Mills St., Bristol
Sixth	"	John L. Ericson, 1904 Stanley St., New Britain Mrs. Anna-Mae Switaski, 151 Fairview St., New Britain
Seventh	"	H. Meade Alcorn, Jr., Main St., Suffield Mrs. Beulah Granger, School St., East Granby
Eighth	"	Harry E. Birney, 10 Sheffield Ave., New Haven Mrs. Sarah Spier, 145 Bradley St., New Haven
Ninth	"	Frank M. Lynch, 16 Maplewood Road, New Haven Mrs. Clarence G. Willard, 70 McKinley Ave., New Haven
Tenth	"	George DiCenzo, 663 Howard Ave., New Haven Miss Grace Bosse, 56 Olive St., New Haven
Eleventh	"	Ernest Criscuolo, 128 Wolcott St., New Haven Mrs. Harold C. Dyke, 61 Shepard St., Morris Cove
Twelfth	"	George C. Conway, Guilford Mrs. Waldo A. Blakeslee, North Haven
Thirteenth	"	Francis Danaher, Preston Ave., Meriden Mrs. Ida I. Pooley, 596 Broad St., Meriden
Fourteenth	"	William L. Hadden, 129 Church St., New Haven Miss Helen M. Smith, 41 Broad St., Milford
Fifteenth	"	Richard D. Bensen, 19 Birchwood Ave., Waterbury Mrs. Viola Amelung, 156 Columbia Blvd., Waterbury
Sixteenth	"	Floyd H. Rasmussen, Esther Ave., Waterbury Mrs. Lura Dutton, 59 Idlywood Ave., Waterbury
Seventeenth	"	Girard L. Clemons, 41 James St., Ansonia Mrs. Etta Sherry, Seymour
Eighteenth	"	John J. O'Connor, 39 Rosemary St., New London Mrs. Lois Shandeor, 33 Pearl St., Noank
Nineteenth	"	Dominick Pedace, 504 Main St., Norwich Mrs. Mazie Potter, 95 River Ave., Norwich
Twentieth	"	Charles W. Jewett, Lyme Mrs. Ida Chapman, Colchester
Twenty-first	"	Earl A. Benson, 108 Rowsley St., Bridgeport Mrs. Mary Brennan, 583 Gregory St., Bridgeport
Twenty-second	"	William J. Prince, 56 Washington Place, Bridgeport Mrs. Anne C. Sandula, 1223 North Ave., Bridgeport
Twenty-third	"	Charles E. Zink, 1103 Central Ave., Bridgeport Mrs. Josephine L. Throp, 437 Shelton St., Bridgeport
Twenty-fourth	"	Henry J. Gebert, Jr., 6 Fairview Ave., Danbury Mrs. Louise H. McKeon, Ridgefield
Twenty-fifth	"	Pierce J. Gerety, 886 Main St., Bridgeport Mrs. Clara Mix Lewis, R.F.D. No. 3, Bridgeport
Twenty-sixth	"	William B. Okie, 35 Cedar Gate Rd., Darien Mrs. Marjorie Campbell, Woodland Rd., New Canaan
Twenty-seventh	"	Samuel F. Pierson, 39 Rachelle Ave., Stamford Mrs. Ida Z. Waterbury, 105 Forest St., Stamford
Twenty-eighth	"	Searls Dearington, Danielson Mrs. Edith W. Smith, Phoenixville, Eastford
Twenty-ninth	"	Nelson L. Carpenter, Canterbury Mrs. Lillian M. S. Frink, Canterbury
Thirtieth	"	John A. Minetto, West Goshen Mrs. Arthur Iffland, 724 So. Main St., Torrington
Thirty-first	"	Prosper F. Lavieri, Box 496, Winsted Mrs. Katherine Brown, Colebrook

Thirty-second	"	Arthur E. B. Tanner, Woodbury Mrs. Lois Chidsey, New Milford
Thirty-third	"	Arthur Carlson, 96 Church St., Middletown Mrs. Marion B. Cubeta, 36 So. Main St., Middletown
Thirty-fourth	"	William E. Nichols, East Haddam Mrs. Pauline S. Ward, Old Saybrook
Thirty-fifth	"	Frank C. Parizek, West Willington Mrs. Julia A. Keeney, Somersville
Thirty-sixth	"	Edward L. Tracy, Relay Court, Cos Cob Mrs. Julia K. Crandall, 31 Heusted Dr., Old Greenwich

Members of National Committee

William H. Brennan, 21 Arlington Road, Stamford
Mrs. Ralph D. Keeney, Somersville

SOCIALIST STATE CENTRAL COMMITTEE

State Chairman, Jasper McLevy, 463 Salem St., Bridgeport
Vice-Chairman, Alfred E. Tong, 52 Brownell St., New Haven
State Secretary-Treasurer, Martin F. Plunkett,
135 Carroll Ave., Bridgeport

First	District,	Vacant
Second	"	Vacant
Third	"	Vacant
Fourth	"	Vacant
Fifth	"	Vacant
Sixth	"	Vacant
Seventh	"	Vacant
Eighth	"	John Haig, 348 Foster St., New Haven Miss May Fanning, 265 Starr St., New Haven
Ninth	"	Israel Miller, 132 Edgewood Ave., New Haven Alfred E. Tong, 52 Brownell St., New Haven
Tenth	"	Anthony Romano, 136 Frank St., New Haven Harry Watstein, 644 Howard Ave., New Haven
Eleventh	"	William Mahoney, 277 Nicoll St., New Haven Salvadore Aurora, 161 Saltonstall Ave., New Haven
Twelfth	"	Vacant
Thirteenth	"	Vacant
Fourteenth	"	Vacant
Fifteenth	"	John W. Ring, 163 Beach St., Waterbury Edward J. Nocera, 110 Meadow St., Waterbury
Sixteenth	"	Franklin D. Barringer, 55 South St., Waterbury Anthony R. Martino, 86 Greenleaf Ave., Waterbury
Seventeenth	"	Vacant
Eighteenth	"	Vacant
Nineteenth	"	Ann Waterman, Wightman Ave., Norwichtown
Twentieth	"	Vacant
Twenty-first	"	Fred Miller, 62 Rowsley St., Bridgeport William Neil, 1000 Howard Ave., Bridgeport
Twenty-second	"	Albert Eccles, 30 Coleman St., Bridgeport Jasper McLevy, 463 Salem St., Bridgeport
Twenty-third	"	John Shenton, 223 Goddard Ave., Bridgeport James Tait, 156 Texas Ave., Bridgeport

Twenty-fourth	"	Vacant
Twenty-fifth	"	Peter Blees, 315 Park St., Stratford
Twenty-sixth	"	Irving Freese, 56 Center Ave., Norwalk Henry Joyce, Dover St., Norwalk
Twenty-seventh	"	Vacant
Twenty-eighth	"	Vacant
Twenty-ninth	"	Vacant
Thirtieth	"	Barbara Pelizzari, 40 Maplewood Ave., Torrington
Thirty-first	"	Vacant
Thirty-second	"	Paul Grossenbacker, New Preston Albert H. Read, Greystone Rd., Terryville
Thirty-third	"	Vacant
Thirty-fourth	"	Vacant
Thirty-fifth	"	Vacant
Thirty-sixth	"	Vacant

SOCIALIST WORKERS PARTY

P. O. Box 1019, New Haven

State Chairman, Morris Chertov

PEOPLES PARTY OF CONNECTICUT

69 Congress Ave., New Haven

State Chairman, Rev. Dudley H. Burr, East Hartford
State Treasurer, Mrs. Rose Zemel, Woodbridge
State Secretary, Miss Catherine Roraback, New Haven

SOCIALIST LABOR PARTY

State Secretary, John W. Aiken
1520 Main St., Hartford, Conn.

DEMOCRATIC TOWN CHAIRMEN AND VICE-CHAIRMEN

TOWN	TOWN CHAIRMEN	ADDRESS	VICE-CHAIRMEN	ADDRESS
Andover	Lewis W. Phelps		Mrs. Katherine T. Pratt	
Ansonia	William E. Callaghan	67 Howard Ave.	Mrs. James Kelly	8 Wakelee Terrace
Ashford	Almond Upton	West Willington	Joseph Zambo	Mansfield Center
Avon	Gino Consolini		Mrs. Elsa Joyce	
Barkhamsted	Mrs. Pepita Bradley	Pleasant Valley	W. H. Wright	Riverton
Beacon Falls	Walter A. Muroff	59 Main St.	Clara P. O'Shea	Bethany Road
Berlin	Francis J. Nolan	Main St., East Berlin	Mrs. W. W. Fagan	39 Maple St., Kensington
Bethany	T. C. Mendenhall	Beacon Road		
Bethel	Charles M. McCollam	10 Mansfield St.	Margaret C. Fisher	113 Grassy Plain St.
Bethlehem	John P. Butterly	Munger Lane	Mrs. Zaidee Hart	
Bloomfield	Ralph E. Beaupre, Sr.	769 Blue Hills Ave.		
Bolton	William Minor	R.F.D. No. 2, Manchester		
Bozrah	Arthur Ingves	R. No. 5, Norwichtown	William Juknis	Yantic
Branford	Cornelius T. Driscoll	256 Main St.	Mrs. Marjorie Griffiths	Hotchkiss Grove
Bridgeport	Frank S. McGee	51 Savoy St.	Elizabeth Doolan	257 Frank St.
Bridgewater	Reuben W. Hawley		Mrs. Daniel Warner	
Bristol	Edward Graham	Case St.		
Brookfield	Clarence Bristol		Mrs. Virgil Geddes	
Brooklyn	Antone Costa	Box 230	Marie O. Bessette	South St., Danielson
Burlington	George J. Scheidel	Barnes Hill Rd., Collinsville	Mrs. Anthony Dlugokenski	Collinsville
Canaan	George F. Brothers	Box 76, Falls Village	Mrs. Arline M. Fife	Falls Village
Canterbury	Jeannette D. White		Fred A. Cone	
Canton	George Gerath	Maple Ave., Collinsville	Mrs. Robert Hart	Albany Turnpike
Chaplin	Arthur F. Navin	North Windham	Mrs. Catharine J. Chamberland	North Windham
Cheshire	Edward Hart	Peck Lane, West Cheshire	Mrs. Dorothy Brockett	Boulder Pike, R.F.D., Wallingford
Chester	William L. Johnson		Miss Florence G. Markham	
Clinton	Marston W. Lively		Mrs. Thomas Wall	
Colchester	Elius Fedus	Norwich Ave.	Mrs. Guy Clark	Westchester
Colebrook				
Columbia	Alfred Soracchi		Mrs. M. Stannard	
Cornwall	Mrs. Augusta Y. Starr	R.F.D. No. 1, West Cornwall	Mrs. Edward D. Cartwright	West Cornwall
Coventry	Thomas G. Welles	South Coventry	Mrs. Alanson E. Stewart	South Coventry
Cromwell	Thomas J. Sheedy	6 Elm Road	Selina M. Brown	Timber Hill Road

Danbury	Thomas A. Keating	229 Main St.	Mrs. Lucy Conniff	28 New St.
Darien	William J. Murphy	35 Fairfield Ave.	Helen Moschini	56 Maple St.
Deep River	Frank Mondani	85 Union St.	Mrs. Jennie Clarke	Spring St.
Derby	Edward J. Cecarelli	142 Park Ave.	Mary Mastrogiovanni	Hawthorne Ave.
Durham	Leo B. Flanagan		Mrs. Lucy Hall	Main St.
Eastford	Henry A. Lawton		Ethel Spink	
East Granby	Harry W. Case			
East Haddam	John Blaschik	R.F.D.	Helen Kaminski	Moodus
East Hampton	Raymond S. Thatcher		Mrs. Mae Paquin	West Development
East Hartford	Ernest J. Hutt	917 Burnside Ave.	Agnes McKee	245 Main St.
East Haven	James F. Gartland	126 Hughes St.	Blanche O'Connor	64 Cosey Beach Road
East Lyme	Marie A. Orefice	Box 393, Niantic	Rose Abshure	East Lyme
Easton	A. L. Wilson	P.O. Box 41	Mrs. William Franklin	Box 778, R.F.D. No. 1, Bridgeport
East Windsor	William O'Donnell	Windsorville	William York	R.F.D., Warehouse Point
Ellington	John B. Girardini	23 Elizabeth St., Rockville		
Enfield	James C. Parakilas	North Main St., Thompsonville		
Essex	Edward V. Bowie		Maude H. Fullmer	
Fairfield	David W. Russell	26 Main St., Southport	Catherine Arnold	88 Ruane St.
Farmington	Joseph A. McMahon	350 Farmington Ave., Unionville		
Franklin	John L. Laterra	North Franklin	John Salmon	College Highway
Glastonbury	Alfred J. Dussault	17 Hale Road	Anthony Carboni	North Franklin
Goshen	John S. Cooke	West Goshen	Elizabeth D. Wilcox	Hale Road
Granby	Daniel D'Allesandre	Hartford Ave.	Mrs. Frances D. Barrett	
Greenwich	Donald F. Updike	67 Lafayette Place	Mrs. Mary Tromblay	North Granby
Griswold	H. Francis McLaughlin	20 Green Ave., Jewett City	James G. Fox	Bruce Park
Groton	Daniel MacArthur	15 Brown St.	Marion Gauthier	Maple St., Jewett City
Guilford	Chester M. Likely	Beech Rd., Guilford Lakes	Mrs. Jessie Plumsted	Noank
Haddam	J. Walter Darley	Higganum	Beatrice Stone	Whitfield St.
Hamden	Vincent D. Cornell	55 Ingram St.	Irene Wahrenberger	Higganum
Hampton	John Looney		Mrs. Christine Cosenza	34 Pease Road
Hartford	John P. Kelly	59 Eastview St.	Miss Sadie Fitzgerald	
Hartland	George F. Goetz	Riverton	Annetta Merlino	270 Maple Ave.
Harwinton	Raymond J. Clark	R.F.D. No. 2, Torrington	George R. Crunden	West Hartland
Hebron	Howard Porter		Peter Connors	R.F.D. No. 2, Torrington
Kent	Charles P. Harrington	Box 77	Mrs. Natalie B. Jones	
Killingly	Joseph S. Gareau	P.O. Box 222, Danielson	Mrs. Irene K. Tobin	
Killingworth	Robert W. Frank	R.F.D., Higganum	Leo H. Viens	63 Maple St., Danielson
			Bertha G. Heser	R.F.D., Deep River

DEMOCRATIC TOWN CHAIRMEN AND VICE-CHAIRMEN

TOWN	TOWN CHAIRMEN	ADDRESS	VICE-CHAIRMEN	ADDRESS
Lebanon	Mrs. Fritz Lund		Jack Frankel	
Ledyard	A. Gilbert Hagen	R.F.D. No. 6, Norwich	Mrs. Miriam Niederman	R.F.D. No. 1, Gales Ferry
Lisbon	Ralph Fitch	R.F.D. No. 4, Norwich		
Litchfield	Thomas Williams		Mrs. William O'Donnell	
Lyme	Douglas J. Bennet	Cove Road	Dorothy Czikowsky	Joshua Town Road
Madison	Joseph Schmidt	Scotland Ave.	Henry H. Smith	Post Road
Manchester	William V. DeHan	342 Center St.	Ella Quish	69 North School St.
Mansfield	Winthrop Tilley	Rt. 1, Storrs	Mrs. Anne Costello	Storrs
Marlborough	Mrs. A. Swanie Olander		Roy E. Pettengill, Jr.	
Meriden	Donald Carroll	913 Broad St.	Aida Volpinari	308 Britannia St.
Middlebury	Christopher Riley	27 Yale Ave.	Mrs. Omar Proulx	R.F.D. 3, Waterbury
Middlefield	Thomas J. Pehota	Rockfall	Mrs. Annabelle Coleman	Rockfall
Middletown	George E. McCarthy	83 Court St.	Jeannette Snow	Newfield St.
Milford	Joseph Shea	15 Broadway	Mrs. Katherine Norris	156 Plains Road
Monroe	James Stockwell	Sandy Hook	George Hudak	Stepney
Montville	Andrew E. Pero	Uncasville		
Morris	Paul E. Hirsch	Lakeside	James H. Monroe	Lakeside
Naugatuck	J. Francis Cullen	286 Cherry St.	Creslo Klimasewski	Prospect St.
New Britain	William D. McCue	299 Steele St.	Mrs. Nellie McCrann	49 Walnut St.
New Canaan	Harold Yudain	57 Hoyt St.	Mrs. Mary Joy	Strawberry Hill
New Fairfield	Alfred Lobraico	R. 3, Danbury	Edwin Mooney	R. 4, Danbury
New Hartford	Hubert Callahan			
New Haven	James P. Geelan	145 Henry St.	Mrs. Mary Grinold	219 Townsend Ave.
Newington	Joseph A. Moylan	704 Main St.	Mrs. Esche Zeldner	113 Stoddard Ave.
New London	Richard T. Sheflott	690 Main St.	Mrs. Elizabeth Allen	Franklin St.
New Milford	Charles J. Osborne		Mrs. Elsie Peterson	Railroad St.
Newtown	John F. Holian	Church St.	Madeleine McQuillan	
Norfolk	John J. Barry	Emerson St.	Kathleen O'Connell	Maple Ave.
North Branford	Daniel M. Doody	Foxon Road	Edward T. Russell	Middletown Turnpike, Northford
North Canaan	James B. Rutledge		Mary V. O'Neil	
North Haven	William G. Shores	Broadway	Anthony J. Marnett	Spring Road
No. Stonington	Ellsworth C. Gray	R.D.	Mrs. Maude N. Partelo	R.D.
Norwalk	Harold W. Buckley	16 Muriel St.	Mrs. Annie Higgins	Burritt Ave., So. Norwalk
Norwich	Nicholas J. Spellman	40 Otis St.	Esther K. Taft	360 Washington St.

Old Lyme	Daniel Moore		Marcella W. Havens	
Old Saybrook	William R. Morrin	Box 134, Saybrook Point	Mrs. Alice Ryder	
Orange	Thomas J. O'Sullivan	Orange Center Road	Mrs. Agnes Monck	Racebrook Road
Oxford	Atwater C. Treat	R.F.D. No. 1, Seymour	Mrs. Viola Madorno	R.F.D. No. 1, Seymour
Plainfield	Arthur J. Goven	Wauregan	Mary Bowen	
Plainville	Ernest J. Millerick	10 Cleveland St.	Mrs. Fred F. Powers	41 Maple St.
Plymouth	Benjamin Kolakoski	19 Maple St.	Mrs. Sophie Lass	150 North Main St.
Pomfret	Mrs. H. B. Rockwell	Pomfret School	Lawrence Ryan	Pomfret Center
Portland	McClure E. Ellsworth	67 Homestead Ave.	Katherine M. Ellsworth	484 Main St.
Preston	Charles K. Crary	R.F.D. No. 1, Norwich	Mrs. Frank Crary	R.F.D. No. 1, Norwich
Prospect	Michael A. Pugliese	Rek Lane	D. Connor	Bethany Road
Putnam	William Perry Barber	245 School St.	Mrs. Mary Pominville	79 Woodstock Ave.
Redding	Harry Edmonds, Sr.	Redding Center	Mrs. Saul Poliac	West Redding
Ridgefield	Otto H. Jesperson	Ivy Hill Road	Mary O'Keefe	
Rocky Hill	William A. Burpee	229 Brook St.	Mrs. Margaret Berg	85 Walnut Road
Roxbury	John M. Dooley	Goldmine Road	Mrs. Catherine M. Zealor	
Salem	Max Bloom	R. No. 3, Colchester	Sylvia Winikor	R. No. 4, Colchester
Salisbury	William M. Doolittle	Indian Mountain School, Lakeville	Philip W. Warner	Selleck Hill
Scotland	Gilbert Flynn	R.F.D. 3, Colchester	Roland Maine	R.F.D. No. 2, Willimantic
Seymour	Joseph R. O'Rourke	3 Smythe St.	Julia Zapko	James St.
Sharon	Gaylord Prindle	Salisbury	Vincent Johnson	
Shelton	Malachi LeMay	Huntington St.	Mrs. Mary Davey	49 Union St.
Sherman	Lillian M. Winship		Croswell Bowen	R.F.D. Pawling, N. Y.
Simsbury	Elmer J. Shaw	P.O. Box 71	Miss Arline M. Bidwell	Tariffville
Somers	Paul Monstello		Mrs. Katherine Owen	Prink St., North Somers
Southbury	Gregory F. Cassidy	South Britain	Mrs. Catherine L. McCarthy	South Britain
Southington	Hubert S. Higgins	86 Berlin Ave.	Mrs. Helen Brink	South End Rd., Plantsville
South Windsor	Thomas J. Ahern		Mrs. Charles H. McGuire	
Sprague	Joseph W. Wellington	No. Franklin	Helen MacPherson	Hanover
Stafford	Attilio R. Frassinelli	63 Grant Ave., Stafford Springs	Clyde Phelps	Staffordville
Stamford	Joseph W. Kinsella	154 Myrtle Ave.	Mrs. Elizabeth A. Murphy	39 Franklin St.
Sterling	Frederick J. McShane	Box 195	Georgianna Mowry	Oneco
Stonington	George MacKnight	16 Williams St., Pawcatuck	Louis Reis	39 Main St.
Stratford	Herman Wolf	Beaver Dam Road	Mrs. Catherine Scott	70 Canaan Road
Suffield	Joseph T. McCarthy	Bridge St.	John W. Potter	Mountain Rd., W. Suffield
Thomaston	Charles M. Gallagher	14 Williams St.	Mrs. Richard Galway	74 Bristol St.
Thompson	Esdras Blanchette	North Grosvenor Dale	Sophie Trzesniowski	Fabyan
Tolland	Walter Anderson		Mrs. Sophie Wisiniewski	R.F.D. No. 1, W. Willington

DEMOCRATIC TOWN CHAIRMEN AND VICE-CHAIRMEN

TOWN	TOWN CHAIRMEN	ADDRESS	VICE-CHAIRMEN	ADDRESS
Torrington	Alex G. Constable	59 South Main St.	Miss Veronica Tycienski	237 North Elm St.
Trumbull	Thomas E. Minogue	Chatfield Drive, R.F.D. 4, Bridgeport	Mrs. Harold B. Day	Rocky Ridge Dr., Nichols
Union	Mrs. Anna Skopek	R.F.D. No. 2, Stafford Springs	Albert M. Heck	R.F.D. No. 2, Stafford Springs
Vernon	John L. Moran	15 Talcott Ave., Rockville	Ruth M. Cooley	90 Orchard St., Rockville
Voluntown	George H. Davis	P.O. Box 53	Mildred F. Davis	P.O. Box 53
Wallingford	Albert Roberge	Chapel St., Yalesville	Thomas Keane	253 No. Colony St.
			Nellie Drinkwine	144 No. Whittlesey Ave.
Warren	Roland Perkins		Mrs. Roy Allen	New Preston
Washington	John D. Hinchliffe		Winifred McDonald	120 Randolph Ave.
Waterbury	Maurice F. Tangney	70 Wolcott St.	Morton E. Ashcraft	Quaker Lane
Waterford	Gilbert C. Burke	Oswegatchie	Frances Panilaitis	Riverside St., Oakville
Watertown	Michael V. Dunn	62 Hungerford Ave., Oakville	Adelarine McCarry	Spencer Plain Road
Westbrook	Walter P. Wagner	Post Road	Arthur J. Stanley	1067 Boulevard
West Hartford	Katherine T. Quinn	25 Hugh St.	Zita MacLeod	231 Washington Ave.
West Haven	Joseph B. Smith	217 Peck Ave.	David D. Jones	Steep Hill Rd.
Weston	Mrs. Elinore S. Mainzer	White Birch Rd.	Mrs. D. Dwight Hutchison	Lyons Plains Rd.
Westport	Edward M. Boucher	N. Morningside Drive	Peter Romano	28 Franklyn St., Saugatuck
			Eva Commette	Post Road
Wethersfield	Robert L. Dunn	Highland St.	Miss Mary Lawler	50 Toll Gate Road
Willington	Rudolph Kalback	East Willington	Frank Joslin	East Willington
Wilton	Mrs. Jeanne Shea	Newtown Turnpike, Norwalk	Frank Bennett	Cedar Road
Winchester	William P. Doyle	47 Upson Ave.	Mary S. Sweet	230 Boyd St.
Windham	Joseph F. Dannehy	64 Valley St., Willimantic	Katherine Spaulding	25 Spring St.
Windsor	John F. Stack	32 Remington Road	Margaret Orefice	318 Deerfield Rd.
Windsor Locks	John F. Fitzpatrick	5 Seymour Road		
Wolcott	Edward Holland			
Woodbridge	Carl G. Hoff	Dillon Road		
Woodbury	Joseph M. Scott	North Woodbury	Dorothy Dyer Cassidy	
Woodstock	Asa R. Scranton, Jr.	South Woodstock	Christina R. Scranton	South Woodstock

REPUBLICAN TOWN CHAIRMEN AND VICE-CHAIRMEN

TOWN	TOWN CHAIRMEN	ADDRESS	VICE-CHAIRMEN	ADDRESS
Andover	L. Edward Whitcomb	Gilead Road	Elizabeth Sprenkle	Bunker Hill Road
Ansonia	Edward J. Bednar	57 High St.	Mrs. Lillian Tuttle	74 Jackson St.
Ashford	Mrs. Barbara Lake	Westford	Mrs. Julia Rankin	Warrenville
Avon	Roger B. Rudder	Waterville Road	Mrs. Mary Vernon	R.F.D., Collinsville
Barkhamsted	Laurence H. Roberts	Box 83, Riverton	Mrs. Marie Bushnell	R.F.D. No. 2, Winsted
Beacon Falls	Wilfred A. Swan	P.O. Box 131, Johnson St.	Anne R. Karaban	P.O. Box 173, Highland Ave.
Berlin	Arthur J. Marieni	East Berlin	Doris A. Benson	Hudson St.
Bethany	Stanley H. Downs	Carrington Road	Dorothy H. Kusterer	Hoadley Road
Bethel	Harold Rapp	60 Washville Road	Connie Ciccarone	Stony Hill Dist.
Bethlehem	William R. Smith	West St.	Mrs. Barbara Schwabacher	
Bloomfield	Alfred C. Willoughby	49 Woodland Ave.	Mrs. Ruth Coit	Pine Grove Road
Bolton	James G. Hassett	Birch Mt. Road	Mrs. Norma Tedford	R.F.D. No. 2, Andover
Bozrah	Theodore S. Abel	Yantic	Mrs. Ruth Tinker	R.F.D. No. 5, Norwichtown
Branford	Samuel W. Beach	94 East Main St.	Mrs. Roger A. Benton	Pine Orchard
Bridgeport	Hanford W. Bigelow	630 Carroll Ave.	Mrs. Grace Dupee	6 Pierce Ave.
Bridgewater	George W. DeVoe		Mrs. John D. Searles	
Bristol	William N. DeRosier	214 Queen St.	Dorothy Whiting	43 Mills St.
Brookfield	Wesley S. Kennen	P.O. Box 52	Mrs. Ruth Hawley	Whisconier Hill, Brookfield Center
Brooklyn	William MacDonald			
Burlington	Morris B. Hogan	R.F.D. No. 1, Unionville	Helen Mullen	R.F.D. No. 1, Unionville
Canaan	Winton B. Rodgers	Falls Village	Mrs. Charlotte T. Kester	Falls Village
Canterbury	Nelson L. Carpenter		Mrs. Lillian Frink	
Canton	Robert G. Gillespie	Harrington Court, Collinsville	Mrs. James M. Augur	North Canton
Chaplin	Robert W. Rafferty		Mrs. John Reilly	
Cheshire	LeRoy H. Carpenter	Brooksvale Rd.	Mrs. J. M. Suarez	So. Main St.
Chester	Arnold H. Watrous	Cor. Main & Water Sts.	Amy N. Priest	R.F.D., Middlesex Ave.
Clinton	Seward F. Hull, Sr.		Mrs. Etta M. Abrams	
Colchester	Paul Schuster	40 Norwich Ave.	Mrs. Ida Chapman	2 Norwich Ave.
Colebrook	Erving Pruyn		Mrs. Katharine S. Brown	R.F.D. No. 2, Winsted
Columbia	Horace S. Holt		Mrs. James H. Phelan	
Cornwall	Robert E. Nuese	West Cornwall	Mrs. May T. Wilford	Cornwall Bridge
Coventry				
1st Dist.	Eugene W. Latimer	So. Coventry	Mrs. Barbara C. Allen	So. Coventry
2nd Dist.	Walter S. Haven	So. Coventry	Mrs. Anna M. Anderson	So. Coventry

REPUBLICAN TOWN CHAIRMEN AND VICE-CHAIRMEN

TOWN	TOWN CHAIRMEN	ADDRESS	VICE-CHAIRMEN	ADDRESS
Cromwell	Andrew A. Pierson	8 Elm Road	Lucille Ralph	Court St.
Danbury	James T. Bowman, Sr.	Westville Ave. Ext.	Mrs. Edith White	16 Grandview Ave.
Darien	Jackson E. Spears	30 Inwood Road	Mrs. George Champion	5 Meadowbrook Road
Deep River	Clinton Julian	Winthrop St.	Mrs. Kathryn Stalsburg	So. Main St.
Derby	Anthony DeLallo	251 Olivia St.	Mrs. Bessie Cloughessy	2 Shelton St.
Durham	Frank J. Francis	Main St.	Annette Francis	South End Ave.
Eastford	Kenneth W. Walker		Mrs. Katherine King	R.F.D., Chaplin
East Granby	Fred W. Viets	School St.	Beaula P. Granger	School St.
East Haddam	William E. Nichols	Moodus	Mrs. Lillian Budka	Moodus
East Hampton				
1st Dist.	Curtiss Bacon	29 Summit St.	Mrs. Allen Starr	Starr Place
2nd Dist.	Howard A. Selden	Middle Haddam	Josephine Purtcher	Middle Haddam
East Hartford	Melvin M. Minor	10 Vine St.	Marion K. Cox	83 Phelps St.
East Haven	John F. Lawler	46 Deerfield St.	Mrs. Charlotte Miller	63 Bradley Ave.
East Lyme	Charles R. Tubbs	Niantic	Hazel L. Rogers	R.F.D., Niantic
Easton	Harold G. Bechtel	R.F.D. 1, Bridgeport 6	Sylvia G. Hull	R.F.D. 1, Bridgeport 6
East Windsor	Emil Kreyssig	Broad Brook	Mrs. Edwin P. Stolle	Maple Ave., Broad Brook
Ellington	Clemens J. Rau	Crystal Lake, Rockville	Mrs. Theresa DeCarli	R.F.D. 3, Rockville
Enfield	Phillip E. Tatoian	41 Pearl St., Thompsonville	Ethel T. Graham	137 Spring St., Thompsonville
Essex	Northam L. Wright	Centerbrook	Mrs. Lillian Clapp	
Fairfield	Samuel Glover	103 Beach Road	Mrs. John H. McGarry	116 Sherman St.
Farmington				
1st Dist.	William Sheffield Cowles		Mrs. Edith Hoppin	
2nd Dist.	Louis Shapiro	101 Main St., Unionville	Mrs. Mary A. Porter	Farmington Ave., Unionville
Franklin	Arnold P. Manning	No. Franklin	Mrs. Clara H. Beckwith	R.F.D. No. 1, Lebanon
Glastonbury	Edward V. D. Schoelzel	68 High St., So. Glastonbury	Mrs. Olive B. Tyrol	183 Tryon St.
Goshen	Clarence E. Perkins	Goshen Star Route, Torrington	Mrs. Helen W. Breakell	Route No. 63
			Mrs. Anne Crouse	
Granby	Milo C. Griffin		Marcella W. Chapin	Valleywood Rd., Cos Cob
Greenwich	Carl A. Reich	15 Ocean View Ave., Byram	Frank A. Zavistoski	Carely Ave., Jewett City
Griswold	William J. LaPointe, Jr.	4 Phillips St., Jewett City	Mrs. Alice P. Smith	R.F.D., Mystic
Groton	W. Parker Wildes, Jr.	29 High St., Noank	Miss Ruby Burchard	North Guilford
Guilford	Joseph S. Dolan, Jr.	Lower Whitfield St.	Mrs. Belle Russell	Walkley Hill Rd.
Haddam	J. Ross Sibley	Walkley Hill Rd.	Mrs. Rose A. Lambert	42 Thompson St.
Hamden	Calvin N. Shepherd	51 Broadfield Rd.	Helen Fuller	
Hampton	Carl W. Jewett		Agnes Moylan	227 Ward St.
Hartford	John E. Toohey	276 Collins St.		

Hartland	William P. Barber, Jr.	East Hartland	Mrs. Alice Parmelee	East Hartland
Harwinton	Chauncey E. Hutchings	R.D. No. 2, Torrington	Gertrude L. Barber	R.D. No. 2, Torrington
Hebron	Harry Kirkham		Mrs. Janet Wright	R.F.D., Amston
Kent	T. Dixon Walker		Mrs. Margaret Casey	
Killingly	Louis A. Woisard	Main St., Danielson	Mrs. Helen H. Farfaras	36 Main St., Danielson
Killingworth	Tracy B. Perkins	R.F.D., Deep River	Mrs. Anna Steadman	R.F.D., Madison
Lebanon	Leslie P. Clarke	Chestnut Hill	Mrs. Helen Cummings	Amston
Ledyard	Alfred P. Whipple	R.F.D. No. 1, Mystic	Mrs. Ruth Conaty	R.F.D. No. 1, Mystic
Lisbon	Walter C. Drew	R.F.D. No. 4, Norwich	Mrs. Martha M. Palmer	R.F.D. No. 4, Norwich
Litchfield	George C. Dudley	Maple St.	Mrs. Isabel Rylander	R.F.D. No. 2, Torrington
Lyme	Charles W. Jewett		Mrs. Caroline Cone	
Madison	Peter C. M. Christensen	Route No. 79	Mrs. Evelyn S. Gesner	R.F.D. No. 1
Manchester	William S. Davis	3 Church St.	Mrs. Robert E. McIntosh	28 Harvard Road
Mansfield	Mrs. E. A. Porregaux	Storrs	Clinton Beebe	Storrs
Marlborough	Paul Roberts	R.D. No. 2, East Hampton	Florence Radell	R.D. No. 2, East Hampton
Meriden	Eliot B. Stretch	156 Britannia St.	Mildred R. Williams	86 Pleasant St.
Middlebury	Henry H. Horn	R. 3, Yale Avenue, Waterbury 83	Mrs. Claude Wilson	Crest Drive
Middlefield	Arthur T. Smith	R.F.D., Rockfall	Mrs. Edith F. Trischman	R.F.D., Rockfall
Middletown	Don Cambria	296 Main St.	Harriet A. Hubbard	131 East Main St.
Milford	Herbert R. Elker	684 Oronoque Rd.	Mrs. Mary W. Hurle	33 Center St.
Monroe	William Luckner	Stepney	Clara W. Lewis	R.F.D. No. 3, Bridgeport
Montville	Alfred J. Grandchamp	R.F.D. No. 7, Norwich	Mrs. Lucien Chagnon	Uncasville
Morris	Elton R. Skilton	Cor. South & West St.	Mrs. Golda R. Balch	R.D. No. 1, Thomaston
Naugatuck	Stuart M. Boyd	26 No. Hoadley St.	Mrs. Anna P. Erk	R.F.D., New Haven Road
New Britain	Harold J. Eisenberg	300 Main St.	Mrs. Loren C. Larson	620 Stanley St.
New Canaan	Charles K. Dickson	Dogwood Lane	Mrs. Donough Prince	Brushy Ridge Road
New Fairfield	Clarissa Nevius	R.F.D. No. 3, Danbury	Arthur Bjorklund	R.F.D. No. 3, Danbury
New Hartford				
1st Dist.	Edward C. Mortensen		Mrs. Travers Auburn	
2nd Dist.	Howard H. Spencer	R.F.D. No. 1, Unionville	Lena L. Spencer	R.F.D. No. 1, Unionville
New Haven	Harry Birney	10 Sheffield Ave.	Mrs. Joseph Moorhead	1504 Boulevard
Newington	Harold G. Lucas	22 Mill St.	Mrs. Belle Parker	1232 Main St.
New London	Fred S. Langdon	325 State St.	Mrs. Evelyn Clark	958 Bank St.
New Milford	Henry J. Brant	8 Aspetuck Ave.	Mrs. Anne Barringer	R.F.D., Brookfield
Newtown	George M. Stuart		Mrs. Horace A. Sanford	Sandy Hook
Norfolk	Richard I. Barstow		Mrs. Olive E. Schmeltz	
North Branford				
1st Dist.	Lawrence Martin	Sea Hill Road	Mrs. Marie P. Moore	Foote Hills Rd., Northford
2nd Dist.	George H. Augur	Northford		
North Canaan	Harlan P. Tracy	So. Canaan Rd., Canaan	Mrs. Martha V. Bergenty	West Main St., Canaan

REPUBLICAN TOWN CHAIRMEN AND VICE-CHAIRMEN

TOWN	TOWN CHAIRMEN	ADDRESS	VICE-CHAIRMEN	ADDRESS
North Haven	Clarence F. Andrews	565 Skiff St.	Mrs. Alice B. Jensen	Clintonville Rd.
No. Stonington	Frank W. White		Mrs. Walter Larsen	
Norwalk	Stanley Stroffolino	272 Flax Hill Rd., So. Norwalk	Mrs. William Barnett	Silvermine Ave.
Norwich	Theodore Richard	69 Warren St.	Alice M. Higgins	130 Union St.
Old Lyme	N. Rutherford Sheffield		Mrs. Maybelle Nugent	Mile Creek Road
Old Saybrook	Malcolm E. Smith	Main St.	Mrs. John W. Dwyer	
Orange	Howard J. Graff	Old Tavern Road	Mrs. Hazel Loomis	Milford Turnpike
Oxford	Charles F. Doherty, Jr.	R.F.D. No. 2, Seymour	Mrs. Harrison Miles	R.F.D. No. 1, Seymour
Plainfield	Richard W. Daggett	Main St., Moosup	Mrs. Diana Barber	Moosup
Plainville	Robert C. Simpson	Camp St.	Mrs. Clara Pratt	98 Rockwell Ave.
Plymouth	Edwin I. Barnes	Terryville	Mrs. Fanny S. Purrington	Pequabuck
Pomfret	James P. Ayers	Abington	Mrs. Ruth Bosworth	Pomfret Center
Portland	William R. Peterson	276 Main St.	Mrs. Hilma Josephson	Main St.
Preston	Henry B. Bates	R.D. No. 1, Norwich	Mary E. Peckham	R.D. No. 1, Norwich
Prospect	Dominick J. Scavone	Clark Hill Road	Miss Susan G. Cocchiola	Summit Road
Putnam	Jean M. Bachand	168 Main St.		
Redding	Hjalmar Anderson		Bessie H. Taylor	R.F.D. No. 2, Danbury
Ridgefield	J. Mortimer Woodcock		Mrs. Alice V. Rowland	
Rocky Hill	Charles E. Spencer	97 Main St.	Mrs. Marion Crosier	69 Main St.
Roxbury	John F. Pickett		Mrs. John H. Dickinson	
Salem	Donald A. Fraser	R.F.D. No. 3, Colchester	Mary Beebe	R.F.D. No. 3, Colchester
Salisbury	S. Norton Miner	Top of the Hill, Lakeville	Mrs. E. J. Drummond	Holly Hill, Lakeville
Scotland	Henry W. Clark		Maude I. Roberts	
Seymour	Jesse J. Kummer	140 West St.	Mrs. Mary Ulrich	28 New St.
Sharon	A. D. Middlebrook		Mrs. Ruth S. O'Connell	
Shelton	Chester D. Ferris	14 Laurel St.	Rose D. Cawthra	Shelton Avenue
Sherman	Howard A. Hueston		Stetson Ward	
Simsbury	Robert W. Tuller	West Simsbury	Mrs. Duncan Bruce	Woodland St.
Somers	R. L. Keeney	Somersville	Mrs. Caroline G. Fuller	% Miss Alma L. Lasbury 1236 Enfield St., Thompsonville
Southbury	Robert C. Mitchell	R.F.D. No. 1	Mrs. Clinton Turney	R.F.D. No. 1
Southington	J. Robert Lacey	117 North Main St.	Mrs. Annetta S. Ashworth	West St.
South Windsor	Lloyd S. Grant	East Windsor Hill	Verne O. Dellert	R.F.D.
Sprague	Rodol Courtemanche	R.F.D. No. 1, Baltic	Mrs. Ada Macht	Baltic
Stafford	Herbert R. Slye	15 Grant Ave., Stafford Springs	Mrs. Evelyn Hunziker	Stafford Springs

Stamford	Daniel E. Ryan	19 River St.	Mrs. Stanley W. Bromley	17 Knollwood Rd.
Sterling	Irving E. Frink		Mrs. Maude A. Brewin	Oneco
Stonington	Howard Peck	R.F.D., Mystic	Mrs. Mary Stowell	Westerly, R. I.
Stratford	Oscar Peterson, Jr.	1056 North Ave.	Florence A. Abercrombie	196 Blakeman Place
Suffield	Hugh Meade Alcorn, Jr.	363 Main St.	Mrs. Alberta P. Greer	So. Main St.
Thomaston	Charles S. Eggleston	Warner Lane	Mrs. Edna Didsbury	Old Waterbury Road
Thompson	James A. Rice	Box 272, No. Grosvenordale	Elizabeth Maitland	
Tolland	Clayton C. Reed	R.R. No. 4, Rockville	Mrs. Meta DeMacarte	R.R. No. 4, Rockville
Torrington	John A. Blakeslee	33 Brooker St.	Mrs. Margaret Giglio	40 Lorenzo St.
Trumbull	Neil G. Hayes	25 Plymouth Ave., Long Hill, Bridgeport 14	Mrs. Barbara M. Sargent	2078 Huntington Tpke, Nichols, Bridgeport 58
Union	Lloyd Easton	R.F.D. No 2, Stafford Springs	Mrs. Stella Donnelly	R.F.D. No. 2, Stafford Springs
Vernon	Francis J. Prichard	38 Union St., Rockville	Miss Edith W. West	Rockville
Voluntown	Louis Grohs			
Wallingford	Anthony J. Kowalski	102 So. Orchard St.	Mrs. Eleanor Backes	369 So. Main St.
Warren	Guido LaGrotta	New Preston	Mrs. Clara Purdy	Cornwall Bridge
Washington	Kenneth T. Howell	Roxbury Rd.	Mrs. Harry Jagger	Washington Green
Waterbury	Richard D. Bensen	19 Birchwood Ave.	Mrs. Alice Gerardi	60 Beacon St.
Waterford	Samuel Wallace	Avery Lane	Mrs. Edith M. Slate	91 Phillips St.
Watertown	Walter G. White	42 Highland Ave.	Ann Wasalauskas	Oakville
Westbrook	Joseph W. Spencer		Mrs. Grace K. S. Stevens	
West Hartford	Percival W. Lucas	41 Woodlawn St., Elmwood	Mrs. Marie G. Shute	43 Westland Ave.
West Haven	Edwin F. Raffile	118 Park St.	Mrs. Florence Nolan	135 Elm St.
Weston	Henry B. Molony	R.F.D. No. 2, Westport	Mrs. Alice Leopold	R.F.D. No. 1, Westport
Westport	Helen Warnock	North Ave.	John W. Boyd	North Maple Ave.
Wethersfield	Arthur A. Watson	51 Golf Road	Mrs. Flora Moffitt	340 Church St.
Willington	William J. Parizek	West Willington	Mrs. Ruth Colburn	South Willington
Wilton	William A. Edwards	P.O. Box 206	Mary D. Russell	R.F.D. 1, Ridgefield Rd.
Winchester	Harold D. Sisson	77 Birdsall St., Winsted	Mrs. Lillian E. Hutton	21 Spring St., Winsted
Windham	Christopher M. Case	90 Windham St., Willimantic	Mrs. Eleanor Moseley	25 Monticello St., Willimantic
Windsor	Stanley B. Loucks	37 Maple Ave.	Mrs. Pearl Johnson	296 Park Ave.
Windsor Locks	Sylvio F. Preli	24 Grove St.	Mrs. Zelma Griswold	23 Elm St.
Wolcott	Martin J. Whalen	Fairview Ave., R.F.D. No. 1, Waterbury	Mrs. Rose Wakelee	R.F.D. No. 4, Waterbury
Woodbridge	Chester C. Hitchcock	Rimmon Road	Mrs. Edna Borgerson	Newton Road
Woodbury	Earle W. Munson	Box 116	Mrs. J. Heartt Raub	
Woodstock	J. Dean Spencer	R.F.D. No. 3, Putnam	Arthur G. Swenson	East Woodstock

ELECTION STATISTICS

ELECTOR'S OATH

(Sec. 3576 G. S. 1949)

You solemnly swear that you will be true and faithful to the state of Connecticut, and the constitution and government thereof, as a free and independent state, and to the constitution of the United States; and, whenever you shall be called to give your vote or suffrage touching any matter that concerns this state or the United States, you will give it as you shall judge will conduce to the best good of the same, without respect of persons or favor of any man; so help you God.

VOTE FOR PRESIDENT — 1940, 1944, 1948

HARTFORD COUNTY

TOWN	1940		1944		1948					
	Roosevelt Democrat	Wilkie Republican	Roosevelt Democrat	Dewey Republican	Dewey Republican	Truman Democrat	Thomas Socialist	Teichert Soc.-Labor	Wallace Peoples	Dobbs Soc. Wkrs.
Avon	472	608	469	632	753	441	18	1	12	
Berlin	1,150	1,248	1,340	1,391	1,645	1,236	9	6	33	2
Bloomfield	779	1,147	918	1,130	1,302	860	5	3	51	3
Bristol	7,045	4,719	7,950	5,723	6,397	8,699	64	6	99	14
Burlington	299	175	275	251	327	359	2		5	1
Canton	605	809	654	870	1,036	556	2		7	1
East Granby	130	247	146	247	299	179	1		4	
East Hartford	4,882	4,094	6,544	4,974	5,505	7,175	47	3	111	7
East Windsor	867	949	788	873	993	911	6	2	8	2
Enfield	3,951	2,160	4,021	2,202	2,277	4,172	16	5	34	5
Farmington	1,172	1,396	1,260	1,497	1,843	1,208	5	1	13	
Glastonbury	1,526	1,525	1,853	1,879	2,238	2,054	16	5	27	
Granby	209	581	287	631	797	266	5	1	3	1
Hartford	48,504	26,079	50,825	25,295	24,653	47,584	372	84	1,687	34
Hartland	52	112	53	151	173	47	1			
Manchester	5,787	5,492	6,741	6,612	7,792	7,164	55	8	125	6
Marlborough	149	138	165	153	211	153				
New Britain	18,135	9,453	20,841	10,884	12,560	19,499	163	64	751	48
Newington	1,065	1,293	1,365	1,684	2,088	1,444	21	9	53	5
Plainville	1,584	1,572	1,782	1,836	2,068	1,979	21	8	34	8
Rocky Hill	598	694	702	785	873	835	6		12	1
Simsbury	969	1,042	943	1,018	1,240	944	3	1	13	
Southington	2,067	1,925	2,323	2,116	2,446	2,716	31	8	27	
South Windsor	718	715	791	773	889	799	9		14	
Suffield	712	1,209	712	1,180	1,309	686	6		5	
West Hartford	5,899	12,200	8,290	13,498	15,693	6,753	147	24	398	5
Wethersfield	1,511	3,206	2,130	3,717	4,155	1,934	20	1	64	1
Windsor	2,220	2,385	2,396	2,387	2,787	2,605	22	1	68	4
Windsor Locks	1,279	809	1,277	835	913	1,616	6	1	26	4
Totals	114,336	87,982	127,841	95,224	105,262	124,874	1,079	242	3,684	152

VOTE FOR PRESIDENT

TOWN	1940		1944		1948					
	Roosevelt Democrat	Wilkie Republican	Roosevelt Democrat	Dewey Republican	Dewey Republican	Truman Democrat	Thomas Socialist	Teichert Soc.-Labor	Wallace Peoples	Dobbs Soc. Wkrs.
NEW HAVEN COUNTY										
Ansonia	5,548	3,533	5,083	3,764	4,328	5,072	52	39	143	11
Beacon Falls	468	408	498	371	467	596	6		34	
Bethany	72	250	99	272	359	82	6		18	
Branford	2,204	2,321	2,503	2,456	3,084	2,581	37	2	63	2
Cheshire	528	1,276	604	1,438	1,796	585	16	7	18	2
Derby	2,981	1,726	2,898	2,015	1,953	3,234	16	9	37	3
East Haven	1,952	2,224	2,159	2,461	2,969	2,254	43	8	66	6
Guilford	553	1,257	497	1,270	1,562	405	19	1	24	1
Hamden	4,239	7,086	4,688	7,708	8,721	4,340	153	8	151	10
Madison	247	1,002	287	997	1,155	250	11	1	20	
Meriden	11,635	8,666	11,038	9,152	9,392	10,728	130	18	200	25
Middlebury	280	806	307	982	1,106	278	11		8	1
Milford	3,623	4,619	4,109	5,968	7,068	3,570	94	10	112	3
Naugatuck	4,540	2,947	4,502	3,246	3,604	4,289	42	2	54	14
New Haven	45,559	29,704	44,948	28,221	31,032	43,086	872	123	1,814	77
North Branford	200	425	223	427	514	239	8		10	
North Haven	758	1,794	967	2,245	2,652	1,143	35	2	39	1
Orange	294	674	313	796	901	326	6	1	15	
Oxford	156	335	165	402	521	190	1		2	
Prospect	188	277	233	338	436	312	3	1	15	
Seymour	1,476	1,652	1,670	1,701	2,040	1,604	30	3	32	5
Southbury	246	489	241	569	776	294	6		13	
Wallingford	4,194	3,330	4,543	3,427	3,682	4,574	45	6	72	9
Waterbury	25,866	16,849	22,818	19,525	19,768	23,657	356	73	727	48
West Haven	7,650	7,965	7,394	7,647	9,115	7,241	134	33	167	23
Wolcott	377	411	373	573	687	431	8		12	1
Woodbridge	238	826	290	912	1,081	230	24	1	13	
Totals	126,072	102,852	123,450	108,883	120,769	121,591	2,164	348	3,879	242
NEW LONDON COUNTY										
Bozrah	303	167	289	168	269	264	1		7	1
Colchester	844	347	816	381	624	729	2	2	71	3
East Lyme	563	778	609	906	1,068	585	7		13	1
Franklin	75	174	95	198	210	126				1
Griswold	1,376	702	1,428	663	683	1,601	7		11	
Groton	1,996	2,209	2,875	2,341	3,164	2,253	24	4	51	5
Lebanon	259	372	267	368	461	238	1		7	
Ledyard	159	354	171	421	442	142	3		1	
Lisbon	192	266	208	269	305	264			4	
Lyme	91	365	117	352	448	77	4		12	
Montville	1,140	696	1,245	712	810	1,326	4		25	2
New London	6,874	4,592	6,730	4,844	5,348	6,467	58	6	247	6
North Stonington	176	350	140	379	422	179			7	
Norwich	8,992	6,268	8,923	6,306	6,750	9,371	61	14	121	10
Old Lyme	336	611	358	566	702	323	2		16	
Preston	220	403	251	385	421	242			5	
Salem	148	128	167	140	205	141			4	

VOTE FOR PRESIDENT

TOWN	1940		1944		1948					
	Roosevelt Democrat	Wilkie Republican	Roosevelt Democrat	Dewey Republican	Dewey Republican	Truman Democrat	Thomas Socialist	Teichert Soc.-Labor	Wallace Peoples	Dobbs Soc. Wkrs.
NEW LONDON COUNTY — *Continued*										
Sprague	692	371	711	384	406	785	2			
Stonington	2,485	2,530	2,515	2,415	2,608	2,867	28	5	43	4
Voluntown	211	106	177	155	155	227		4		
Waterford	1,154	1,551	1,211	1,800	1,915	1,218	8	3	44	1
Totals	28,286	23,340	29,304	24,153	27,416	29,425	212	38	689	34
FAIRFIELD COUNTY										
Bethel	899	1,408	831	1,456	1,637	742	12	5	25	2
Bridgeport	35,653	18,907	38,383	23,763	27,534	34,418	1,365	191	1,529	45
Brookfield	187	489	146	546	629	116	6		12	
Danbury	7,482	6,101	7,439	6,666	7,280	7,300	77	20	172	6
Darien	898	3,387	1,134	3,663	4,319	883	49	2	56	1
Easton	277	478	236	648	723	215	15	3	6	
Fairfield	4,673	5,401	5,128	6,874	8,580	4,690	160	42	156	4
Greenwich	5,625	11,319	6,157	11,188	12,697	5,485	120	31	248	6
Monroe	338	511	325	662	827	306	10	2	17	
New Canaan	1,015	2,552	1,163	2,571	3,035	942	46	6	62	
New Fairfield	93	306	108	407	508	78	1		4	
Newtown	852	1,140	895	1,284	1,569	731	23		24	
Norwalk	9,869	10,153	9,822	11,131	12,032	9,980	394	96	437	20
Redding	331	700	329	718	880	266	22		17	
Ridgefield	625	1,360	652	1,358	1,622	525	9	2	49	1
Shelton	2,738	2,132	2,909	2,311	2,754	2,971	40	19	103	5
Sherman	72	153	86	168	219	30	13		14	
Stamford	13,711	13,007	14,016	14,141	15,114	13,600	217	39	717	12
Stratford	5,117	5,267	5,772	7,011	7,938	4,882	168	27	241	7
Trumbull	932	1,543	1,008	1,987	2,459	750	47		51	
Weston	234	440	253	484	605	180	10		36	
Westport	1,643	2,941	1,884	3,387	4,016	1,325	69	9	116	1
Wilton	424	1,210	505	1,269	1,659	352	44		56	
Totals	93,688	90,905	99,181	103,693	118,636	90,767	2,917	494	4,148	110
WINDHAM COUNTY										
Ashford	228	140	249	159	178	245			13	1
Brooklyn	536	476	541	457	530	594	2	1	11	1
Canterbury	185	298	161	356	457	227	2	2	17	1
Chaplin	95	150	90	164	177	68	2		10	
Eastford	60	219	63	213	244	56			3	
Hampton	65	197	63	210	228	63	3		1	
Killingly	2,538	2,007	2,540	1,923	2,120	2,779	12	2	21	2
Plainfield	2,146	1,319	2,180	1,365	1,502	2,425	6		19	1
Pomfret	329	589	328	493	611	350	9		4	
Putnam	2,572	1,746	2,446	1,684	1,964	2,498	15	2	12	1
Scotland	63	151	75	157	149	76	1		4	
Sterling	287	331	242	336	325	296	4		4	

VOTE FOR PRESIDENT

TOWN	1940		1944		1948					
	Roosevelt Democrat	Wilkie Republican	Roosevelt Democrat	Dewey Republican	Dewey Republican	Truman Democrat	Thomas Socialist	Teichert Soc.-Labor	Wallace Peoples	Dobbs Soc. Wkrs.
WINDHAM COUNTY — *Continued*										
Thompson	1,586	834	1,566	849	1,015	1,601	3	1	15	
Windham	3,962	2,883	4,097	2,908	3,323	3,926	27	2	73	3
Woodstock	337	735	245	758	869	229	6	1	8	
Totals	14,989	12,075	14,886	12,032	13,692	15,433	92	11	215	10
LITCHFIELD COUNTY										
Barkhamsted	117	273	79	261	301	71	2		4	1
Bethlehem	105	230	90	301	344	95	3		3	
Bridgewater	96	191	81	210	249	62	4			
Canaan	147	222	127	246	255	97	4		4	
Colebrook	83	230	65	202	254	55	2		5	
Cornwall	147	341	119	308	356	115	5		11	
Goshen	93	239	101	231	310	122	1		3	
Harwinton	206	296	229	391	439	181	2		5	
Kent	184	483	209	426	510	161	13		21	
Litchfield	721	1,309	795	1,402	1,655	708	13	2	12	
Morris	121	244	112	212	280	119			7	1
New Hartford	444	562	438	540	630	421	9		11	
New Milford	1,062	1,696	1,046	1,808	1,877	909	30		27	3
Norfolk	330	637	328	568	587	378	2		2	
North Canaan	519	726	487	770	844	450	4			4
Plymouth	1,535	1,041	1,508	1,070	1,231	1,559	14		66	1
Roxbury	159	291	152	281	320	105	1		7	
Salisbury	480	1,100	531	1,015	1,157	415	14		4	1
Sharon	191	617	217	619	697	182	8		4	
Thomaston	1,039	1,160	940	1,131	1,328	1,010	10		20	2
Torrington	7,390	4,804	7,293	5,565	6,225	7,299	56	11	200	13
Warren	59	154	43	156	184	35	1			
Washington	274	884	315	784	947	214	11		15	
Watertown	1,788	1,999	1,588	2,245	2,387	1,553	27	4	45	7
Winchester	2,045	2,417	2,079	2,440	2,489	2,107	23	2	18	6
Woodbury	202	790	240	837	992	205	7	3	2	
Totals	19,537	22,936	19,212	24,019	26,848	18,628	266	22	496	39
MIDDLESEX COUNTY										
Chester	347	549	311	562	579	372	7		11	
Clinton	295	756	285	723	876	269	8	1	6	
Cromwell	711	755	772	861	977	834	3		10	
Deep River					776	680	9	4	4	
Durham	248	384	265	437	527	242	4		7	
East Haddam	587	520	718	497	669	610	3		25	1
East Hampton	836	921	854	1,008	1,146	911	9		13	
Essex	576	950	597	1,074	1,233	650	5	1	21	1
Haddam	492	642	491	652	738	491			24	2
Killingworth	145	179	126	203	230	131	4		5	
Middlefield	286	305	329	315	398	410			12	

VOTE FOR PRESIDENT

TOWN	1940		1944		1948					
	Roosevelt Democrat	Wilkie Republican	Roosevelt Democrat	Dewey Republican	Dewey Republican	Truman Democrat	Thomas Socialist	Teichert Soc.-Labor	Wallace Peoples	Dobbs Soc. Wkrs.
MIDDLESEX COUNTY — *Continued*										
Middletown	6,207	4,538	6,445	4,901	5,241	7,061	55	4	198	6
Old Saybrook	438	660	414	740	864	383	9	3	12	
Portland	1,152	1,133	1,157	1,215	1,293	1,438	10	2	10	2
Westbrook	181	434	170	439	572	127	7	6	12	1
Totals	13,044	13,436	13,551	14,315	16,119	14,609	133	21	370	13
TOLLAND COUNTY										
Andover	146	175	184	221	260	220	3		4	
Bolton	206	216	200	324	344	198	1		10	
Columbia	162	252	199	311	391	166	6	1	12	
Coventry	545	632	601	813	944	669	11		15	1
Ellington	615	602	639	638	719	698	6	3	32	
Hebron	242	272	255	317	326	294	6		9	2
Mansfield	509	851	610	912	1,150	515	23	1	36	
Somers	501	513	453	492	611	448	2		12	
Stafford	1,713	1,217	1,644	1,258	1,252	1,667	9	2	26	
Tolland	262	296	245	312	375	286	3		9	
Union	46	84	51	91	101	52	1			
Vernon	2,383	2,066	2,344	2,200	2,207	2,462	27	1	53	3
Willington	339	319	296	319	332	295	3		14	
Totals	7,669	7,495	7,721	8,208	9,012	7,970	101	8	232	6

SUMMARY — VOTE FOR PRESIDENT NOVEMBER 2, 1948

COUNTIES	Dewey Republican	Truman Democrat	Thomas Socialist	Teichert Soc. Labor	Wallace Peoples	Dobbs Soc. Wkrs.
Hartford	105,262	124,874	1,079	242	3,684	152
New Haven	120,769	121,591	2,164	348	3,879	242
New London	27,416	29,425	212	38	689	34
Fairfield	118,636	90,767	2,917	494	4,148	110
Windham	13,692	15,433	92	11	215	10
Litchfield	26,848	18,628	266	22	496	39
Middlesex	16,119	14,609	133	21	370	13
Tolland	9,012	7,970	101	8	232	6
Totals	437,754	423,297	6,964	1,184	13,713	606

Dewey (Rep.) over Truman (Dem.) for President, 14,457.

Presidential Electors (Republican) for Connecticut, 1948. Elizabeth R. McConaughy, Wilkie Bushby, Charles W. Deeds, Eleanor M. Brainard, Julius George Forstmann, Lebbeus F. Bissell, Ethel Downe, (John R. Byrne voting at meeting for George W. Berger).

VOTE FOR UNITED STATES SENATOR BY COUNTY

COUNTIES	1944			1946					
	Danaher Republican	McMahon Democrat	Anderson Socialist	Baldwin Republican (Unexpired Term)	Baldwin Republican (Full Term)	Cross Democrat (Unexpired Term)	Tone Democrat (Full Term)	Smedley Socialist (Unexpired Term)	Smedley Socialist (Full Term)
Hartford	96,272	125,886	1,126	91,872	92,866	83,154	82,351	2,287	2,216
New Haven	110,243	122,065	1,602	105,324	106,131	79,675	79,263	8,224	8,225
New London	24,785	28,351	244	26,203	26,290	18,118	18,083	401	402
Fairfield	101,970	100,074	2,551	98,024	98,311	54,827	54,665	10,189	10,146
Windham	12,082	14,473	72	12,642	12,703	11,031	10,995	99	95
Litchfield	23,960	18,858	220	21,905	22,133	13,933	13,754	734	705
Middlesex	14,259	13,414	127	14,716	14,819	11,709	11,635	134	125
Tolland	8,177	7,595	91	8,021	8,075	5,741	5,678	96	96
Totals	391,748	430,716	6,033	378,707	381,328	278,188	276,424	22,164	22,013

1944 — McMahon (Dem.) over Danaher (Rep.), 38,968

1946 — Baldwin (Rep.) over Cross (Dem.) for U. S. Senator (Unexpired Term), 100,519

1946 — Baldwin (Rep.) over Tone (Dem.) forU. S. Senator (Full Term), 104,904

VOTE FOR STATE OFFICERS AND U. S. REPRESENTATIVE AT LARGE, NOVEMBER 2, 1948

HARTFORD COUNTY	Republican Party						Democratic Party						Soc. Party	Soc. Labor Party
	Shannon for Governor	Alcorn for Lieut.-Gov.	Redick for Secretary	Adorno for Treasurer	Zeller for Comptroller	Sadlak for Rep. at Large	Bowles for Governor	Carroll for Lieut.-Gov.	McDonald for Secretary	Gwiazda for Treasurer	Thatcher for Comptroller	Trotta for Rep. at Large	McLevy for Governor	MacKay for Governor
Avon	722	728	742	747	743	746	476	465	453	450	452	448	12	1
Berlin	1,596	1,643	1,647	1,639	1,642	1,650	1,280	1,243	1,238	1,245	1,244	1,235	21	7
Bloomfield	1,261	1,289	1,272	1,271	1,277	1,274	904	866	865	868	868	865	27	3
Bristol	6,579	6,343	6,334	6,309	6,336	6,396	8,444	8,799	8,818	8,830	8,817	8,749	165	5
Burlington	327	313	320	328	320	321	360	373	365	356	363	362	6	
Canton	1,014	1,012	1,011	1,017	1,016	1,007	573	565	568	558	556	563	6	
East Granby	282	290	294	301	295	296	194	185	179	172	177	174	8	
East Hartford	5,189	5,375	5,379	5,385	5,374	5,420	7,446	7,320	7,322	7,295	7,333	7,279	118	5
East Windsor	1,014	1,003	998	1,003	996	999	885	901	906	903	910	908	12	2
Enfield	2,341	2,248	2,265	2,249	2,279	2,353	4,099	4,195	4,179	4,201	4,173	4,097	22	7
Farmington	1,784	1,777	1,799	1,799	1,804	1,818	1,260	1,269	1,236	1,234	1,227	1,208	17	9
Glastonbury	2,072	2,165	2,175	2,182	2,183	2,207	2,203	2,141	2,132	2,123	2,128	2,101	45	5
Granby	765	795	787	787	782	773	276	264	264	263	270	270	1	
Hartford	24,563	24,197	24,088	24,200	24,197	24,520	48,012	48,520	48,630	48,515	48,574	48,227	693	83
Hartland	159	166	172	172	169	170	59	52	47	47	49	47	2	
Manchester	7,308	7,685	7,746	7,792	7,750	7,808	7,591	7,300	7,227	7,177	7,230	7,174	135	9
Marlborough	194	210	212	212	201	214	170	156	150	151	161	149		
New Britain	12,549	12,398	12,457	12,569	12,458	12,658	19,558	19,751	19,689	19,365	19,703	19,408	267	63
Newington	1,978	2,024	2,029	2,052	2,047	2,068	1,550	1,523	1,509	1,494	1,499	1,477	45	9
Plainville	2,020	2,049	2,057	2,053	2,060	2,067	2,005	2,003	1,993	1,993	1,992	1,984	44	7
Rocky Hill	831	850	864	853	855	857	853	829	818	830	824	821	22	1
Simsbury	1,255	1,234	1,225	1,217	1,220	1,229	927	955	966	973	970	926	7	1
Southington	2,449	2,409	2,431	2,435	2,430	2,460	2,712	2,772	2,751	2,746	2,746	2,715	40	8
South Windsor	839	857	858	857	849	851	844	824	818	816	825	816	21	
Suffield	1,280	1,308	1,304	1,297	1,304	1,308	710	678	694	700	695	689	11	
West Hartford	15,032	15,368	15,428	15,493	15,475	15,510	7,483	7,262	7,200	7,131	7,173	7,104	323	29
Wethersfield	3,999	4,113	4,111	4,122	4,117	4,136	2,067	1,990	1,986	1,974	1,984	1,966	57	2
Windsor	2,607	2,735	2,712	2,723	2,721	2,759	2,777	2,670	2,697	2,679	2,690	2,651	51	3
Windsor Locks	934	919	913	915	905	918	1,593	1,608	1,625	1,622	1,632	1,617	17	
Totals	102,943	103,503	103,630	103,979	103,805	104,793	127,311	127,479	127,325	126,711	127,265	126,030	2,195	259

NEW HAVEN COUNTY	Republican Party						Democratic Party						Soc. Party	Soc. Labor Party
	Shannon for Governor	Alcorn for Lieut.-Gov.	Redick for Secretary	Adorno for Treasurer	Zeller for Comptroller	Sadlak for Rep. at Large	Bowles for Governor	Carroll for Lieut.-Gov.	McDonald for Secretary	Gwiazda for Treasurer	Thatcher for Comptroller	Trotta for Rep. at Large	McLevy for Governor	MacKay for Governor
Ansonia	4,455	4,246	4,272	4,253	4,263	4,322	4,884	5,143	5,128	5,150	5,142	5,079	112	41
Beacon Falls	470	467	469	467	471	473	607	590	586	585	584	579	7	12
Bethany	335	350	351	352	351	352	116	93	94	93	95	95	8	8
Branford	2,974	2,982	3,016	3,016	3,012	3,005	2,711	2,675	2 649	2,640	2,659	2,655	46	2
Cheshire	1,703	1,754	1,767	1,766	1,775	1,779	663	627	618	618	615	610	41	7
Derby	2,005	1,876	1,887	1,883	1,890	1,935	3,175	3,320	3,314	3,315	3,313	3,268	34	10
East Haven	2,879	2,914	2,942	2,945	2,947	2,940	2,328	2,310	2,297	2,290	2,291	2,295	70	9
Guilford	1,478	1,530	1,533	1,534	1,532	1,540	505	453	451	450	452	443	19	1
Hamden	8,313	8,542	8,596	8,608	8,684	8,568	4 753	4,566	4,527	4,530	4,551	4,563	221	14
Madison	1,108	1,137	1,141	1,143	1,144	1,146	308	282	279	280	281	278	12	1
Meriden	9,239	9,299	9,347	9,267	9,348	9,532	10,877	10,861	10,831	10,909	10,831	10,640	181	22
Middlebury	1,071	1,084	1,073	1,084	1,087	1,082	302	292	298	288	283	289	22	
Milford	6,824	6,986	7,003	7,022	7,030	7,041	3,653	3,657	3,652	3,636	3,640	3,634	289	13
Naugatuck	3,570	3,534	3,561	3,550	3,573	3,591	4,287	4,341	4,317	4,334	4,310	4,292	72	2
New Haven	30,421	30,479	30,696	30,760	30,720	30,677	44,298	44,009	43,986	43,957	44,027	44,048	1,037	132
No. Branford	489	493	499	500	502	501	264	247	243	240	240	242	8	
North Haven	2,551	2,618	2,620	2,631	2,627	2,617	1,242	1,182	1,182	1,172	1,175	1,187	49	4
Orange	871	889	888	895	897	885	359	336	331	326	324	339	12	1
Oxford	510	518	517	515	516	514	191	186	186	186	188	187	7	
Prospect	408	419	412	410	415	406	338	323	325	324	322	325	15	1
Seymour	1,986	2,033	2,038	2,027	2,034	2,038	1,657	1,630	1,623	1,634	1,625	1,621	43	4
Southbury	742	752	761	761	761	755	332	327	314	312	315	319	14	
Wallingford	3,578	3,595	3,603	3,592	3,603	3,630	4,678	4,691	4,691	4,700	4,693	4,661	77	6
Waterbury	20,077	19,347	19,349	19,656	19,575	19,497	23,200	24,179	24,188	23,886	23,975	24,050	593	80
West Haven	8,870	9,008	9,045	9,049	9,045	9,043	7,419	7,348	7,340	7,318	7,326	7,336	212	38
Wolcott	670	686	685	684	692	682	433	423	419	419	416	426	27	
Woodbridge	1,027	1,043	1,052	1,057	1,055	1,052	289	270	266	258	263	266	24	
Totals	118,624	118,581	119,123	119,427	119,549	119,603	123,869	124,361	124,135	123,850	123,936	123,727	3,252	408

VOTE FOR STATE OFFICERS AND U. S. REPRESENTATIVE AT LARGE, NOVEMBER 2, 1948

NEW LONDON COUNTY	Republican Party						Democratic Party						Soc. Party	Soc. Labor Party
	Shannon for Governor	Alcorn for Lieut.-Gov.	Redick for Secretary	Adorno for Treasurer	Zeller for Comptroller	Sadlak for Rep. at Large	Bowles for Governor	Carroll for Lieut.-Gov.	McDonald for Secretary	Gwiazda for Treasurer	Thatcher for Comptroller	Trotta for Rep. at Large	McLevy for Governor	MacKay for Governor
Bozrah	273	278	279	279	279	279	269	264	263	263	263	263	1	
Colchester	617	625	630	626	635	639	768	757	752	755	749	749	5	2
East Lyme	1,036	1,055	1,057	1,059	1,059	1,061	607	601	599	597	597	597	14	1
Franklin	214	211	208	205	204	208	121	122	124	125	125	122		
Griswold	685	665	655	649	652	675	1,581	1,609	1,605	1,625	1,611	1,594	12	3
Groton	3,042	3,130	3,138	3,151	3,159	3,144	2,359	2,298	2,291	2,279	2,266	2,284	39	4
Lebanon	465	457	463	454	448	457	241	238	238	242	244	239	1	
Ledyard	431	384	436	435	439	427	154	146	145	145	146	152	2	
Lisbon	306	299	297	299	296	300	268	264	267	265	267	262	3	
Lyme	424	434	438	436	434	435	115	95	90	91	91	89	2	
Montville	812	800	804	801	801	807	1,334	1,342	1,337	1,340	1,342	1,337	9	
New London	5,294	5,258	5,294	5,302	5,311	5,299	6,623	6,429	6,592	6,580	6,579	6,581	69	9
N. Stonington	391	390	391	387	400	386	198	185	182	178	173	182	4	
Norwich	6,823	6,659	6,673	6,628	6,674	6,745	9,299	9,514	9,503	9,551	9,497	9,434	118	14
Old Lyme	676	701	702	711	707	708	355	331	328	319	326	323	7	
Preston	407	413	412	409	415	412	252	233	234	238	234	228	5	
Salem	206	208	208	210	214	214	140	136	135	134	130	130	3	
Sprague	430	403	402	405	406	403	762	790	790	787	788	791	4	
Stonington	2,631	2,607	2,609	2,620	2,675	2,615	2,856	2,885	2,879	2,874	2,816	2,880	32	5
Voluntown	159	155	153	153	155	152	227	228	229	227	227	229		
Waterford	1,846	1,875	1,881	1,891	1,903	1,875	1,280	1,237	1,229	1,212	1,211	1,220	25	6
Totals	27,168	27,007	27,130	27,110	27,266	27,241	29,809	29,704	29,812	29,827	29,682	29,686	355	44

FAIRFIELD COUNTY	Republican Party						Democratic Party						Soc. Party	Soc. Labor Party
	Shannon for Governor	Alcorn for Lieut.-Gov.	Redick for Secretary	Adorno for Treasurer	Zeller for Comptroller	Sadlak for Rep. at Large	Bowles for Governor	Carroll for Lieut.-Gov.	McDonald for Secretary	Gwiazda for Treasurer	Thatcher for Comptroller	Trotta for Rep. at Large	McLevy for Governor	MacKay for Governor
Bethel	1,592	1,611	1,620	1,624	1,624	1,628	810	810	782	777	778	773	14	5
Bridgeport	27,821	26,862	26,899	26,990	26,972	27,081	33,401	34,904	34,856	34,799	34,846	34,739	2,800	237
Brookfield	616	599	589	587	591	585	143	137	143	139	132	137	9	
Danbury	7,315	7,175	7,197	7,212	7,208	7,214	7,235	7,433	7,417	7,398	7,405	7,404	123	22
Darien	4,088	4,242	4,265	4,279	4,265	4,282	1,122	1,002	980	963	986	968	89	1
Easton	682	692	698	703	701	695	240	232	228	217	223	230	34	3
Fairfield	8,290	8,424	8,459	8,484	8,490	8,495	4,756	4,849	4,828	4,802	4,808	4,806	410	52
Greenwich	12,292	12,485	12,527	12,545	12,533	12,586	5,874	5,762	5,728	5,704	5,718	5,668	214	32
Monroe	813	808	810	813	810	814	303	310	309	305	313	309	35	2
New Canaan	2,873	2,977	2,983	2,995	2,986	3,002	1,128	1,039	1,031	1,020	1,031	1,017	57	7
New Fairfield	488	492	496	499	496	494	99	92	87	84	90	88	2	
Newtown	1,514	1,504	1,528	1,537	1,537	1,532	802	792	761	750	753	756	24	
Norwalk	11,966	11,782	11,863	11,876	11,874	11,882	10,290	10,278	10,232	10,200	10,212	10,200	608	107
Redding	821	829	838	850	843	843	305	309	308	295	301	297	24	
Ridgefield	1,589	1,604	1,612	1,624	1,620	1,619	569	558	554	540	543	544	15	3
Shelton	2,724	2,667	2,677	2,665	2,670	2,690	2,993	3,110	3,107	3,121	3,117	3,100	104	19
Sherman	203	209	212	213	212	214	55	47	43	42	44	42	8	
Stamford	14,662	14,855	14,957	15,035	14,972	15,031	13,986	14,018	13,897	13,788	13,870	13,808	551	57
Stratford	7,620	7,757	7,780	7,774	7,789	7,798	4,820	4,923	4,894	4,891	4,875	4,870	590	31
Trumbull	2,417	2,394	2,400	2,412	2,403	2,403	763	783	769	756	769	771	106	
Weston	563	572	588	591	588	589	244	223	211	209	211	204	17	
Westport	3,798	3,921	3,945	3,949	3,956	3,963	1,616	1,469	1,452	1,446	1,440	1,432	82	7
Wilton	1,535	1,614	1,613	1,614	1,613	1,618	504	421	423	419	423	416	49	
Totals	116,282	116,075	116,556	116,871	116,753	117,058	92,058	93,501	93,040	92,665	92,888	92,579	5,965	585

VOTE FOR STATE OFFICERS AND U. S. REPRESENTATIVE AT LARGE, NOVEMBER 2, 1948

WINDHAM COUNTY	Republican Party						Democratic Party						Soc. Party	Soc. Labor Party
	Shannon for Governor	Alcorn for Lieut.-Gov.	Redick for Secretary	Adorno for Treasurer	Zeller for Comptroller	Sadlak for Rep. at Large	Bowles for Governor	Carroll for Lieut.-Gov.	McDonald for Secretary	Gwiazda for Treasurer	Thatcher for Comptroller	Trotta for Rep. at Large	McLevy for Governor	MacKay for Governor
Ashford.....	180	174	172	174	176	173	250	254	255	253	251	253		
Brooklyn.....	540	529	511	521	527	524	583	588	601	593	588	591		
Canterbury...	446	448	446	446	446	442	242	233	237	232	232	232	3	2
Chaplin.....	172	174	176	173	174	174	81	68	67	67	66	67	4	
Eastford.....	240	249	253	256	250	255	58	48	44	42	48	42	3	
Hampton.....	224	224	222	223	222	223	69	64	64	63	66	63		
Killingly.....	2,107	2,079	2,069	2,080	2,074	2,067	2,774	2,775	2,769	2,752	2,768	2,761	10	1
Plainfield.....	1,560	1,505	1,492	1,504	1,494	1,493	2,330	2,369	2,374	2,361	2,370	2,362	18	
Pomfret.....	578	574	574	581	585	579	379	369	369	357	357	358	2	
Putnam.....	1,999	1,958	1,952	1,964	1,976	1,980	2,448	2,464	2,466	2,454	2,506	2,456	15	2
Scotland.....	153	153	152	150	153	155	74	71	73	72	70	68	1	
Sterling.....	322	314	311	310	285	307	295	299	295	297	322	298	3	
Thompson....	1,019	1,008	1,006	1,007	1,001	1,009	1,580	1,570	1,574	1,560	1,564	1,555	3	1
Windham.....	3,323	3,273	3,266	3,269	3,269	3,264	3,958	4,014	4,019	4,012	4,023	4,015	32	2
Woodstock...	833	797	841	836	836	841	240	233	231	230	235	229	14	1
Totals....	13,696	13,459	13,443	13,494	13,468	13,486	15,361	15,419	15,438	15,345	15,466	15,350	108	9

LITCHFIELD COUNTY	Republican Party						Democratic Party						Soc. Party	Soc. Labor Party
	Shannon for Governor	Alcorn for Lieut.-Gov.	Redick for Secretary	Adorno for Treasurer	Zeller for Comptroller	Sadlak for Rep. at Large	Bowles for Governor	Carroll for Lieut.-Gov.	McDonald for Secretary	Gwiazda for Treasurer	Thatcher for Comptroller	Trotta for Rep. at Large	McLevy for Governor	MacKay for Governor
Barkhamsted.	296	297	298	295	295	298	76	75	72	75	76	72	3	
Bethlehem....	322	330	328	332	326	329	113	110	111	105	110	108	9	
Bridgewater...	243	221	243	244	242	243	71	72	70	77	70	70		
Canaan.....	245	249	251	252	251	251	111	103	102	100	101	101	4	
Colebrook....	230	242	244	244	241	241	74	63	57	55	58	56	8	
Cornwall.....	357	346	347	350	350	351	133	131	123	121	121	120	3	
Goshen.....	291	282	300	303	302	300	135	147	128	123	124	119	5	
Harwinton....	429	393	426	434	432	433	191	224	187	183	185	183	4	
Kent.....	460	468	473	478	474	467	224	200	190	182	189	191	5	
Litchfield.....	1,599	1,541	1,587	1,606	1,585	1,574	732	800	745	718	734	745	21	2
Morris.....	264	267	270	271	272	273	131	134	130	129	128	127	10	
New Hartford.	613	607	622	619	618	621	440	440	424	427	428	425	11	
New Milford..	1,844	1,855	1,856	1,853	1,854	1,854	953	949	954	955	954	950	30	2
Norfolk.....	583	571	578	577	578	579	378	396	390	390	390	387	7	
North Canaan	820	811	820	828	815	813	460	468	449	446	457	460	4	
Plymouth....	1,225	1,212	1,201	1,190	1,192	1,234	1,564	1,542	1,543	1,563	1,540	1,501	23	
Roxbury.....	307	311	315	316	312	317	121	115	110	109	112	107	4	
Salisbury.....	1,060	1,062	1,076	1,083	1,073	1,071	520	509	487	481	489	488	6	
Sharon.....	671	673	674	676	676	679	213	215	212	213	213	210	6	
Thomaston...	1,311	1,309	1,318	1,312	1,316	1,317	1,011	1,027	1,021	1,027	1,025	1,024	31	1
Torrington....	6,217	5,444	6,018	6,149	6,142	6,184	7,263	8,200	7,520	7,415	7,421	7,381	163	12
Warren.....	181	179	180	182	177	178	36	38	36	35	39	37	1	
Washington...	888	905	916	918	919	921	268	249	234	229	231	231	21	
Watertown...	2,312	2,366	2,375	2,375	2,372	2,369	1,628	1,593	1,585	1,584	1,589	1,588	33	4
Winchester...	2,475	2,461	2,476	2,484	2,485	2,481	2,100	2,139	2,113	2,106	2,107	2,111	46	3
Woodbury....	932	939	956	953	958	958	260	248	227	227	226	225	10	3
Totals....	26,175	25,341	26,148	26,324	26,257	26,336	19,206	20,187	19,220	19,075	19,117	19,017	468	27

VOTE FOR STATE OFFICERS AND U. S. REPRESENTATIVE AT LARGE, NOVEMBER 2, 1948

MIDDLESEX COUNTY	Republican Party						Democratic Party						Soc. Party	Soc. Labor Party
	Shannon for Governor	Alcorn for Lieut.-Gov.	Redick for Secretary	Adorno for Treasurer	Zeller for Comptroller	Sadlak for Rep. at Large	Bowles for Governor	Carroll for Lieut.-Gov.	McDonald for Secretary	Gwiazda for Treasurer	Thatcher for Comptroller	Trotta for Rep. at Large	McLevy for Governor	MacKay for Governor
Chester.....	553	550	562	567	557	563	402	393	384	380	388	380	8	
Clinton.....	834	864	868	867	865	868	309	283	277	278	281	279	12	1
Cromwell.....	943	952	947	965	937	945	826	813	816	798	829	814	10	
Deep River...	723	743	754	756	732	742	725	707	696	688	712	703	9	
Durham.....	497	525	527	534	526	527	268	247	245	234	246	245	9	1
East Haddam.	667	662	663	664	659	660	625	624	623	621	625	625	3	
East Hampton	1,092	1,094	1,086	1,095	859	1,062	958	949	950	948	1,211	960	15	
Essex.....	1,072	1,178	1,196	1,200	1,196	1,196	827	717	698	696	700	699	2	1
Haddam.....	692	713	714	710	700	710	534	503	501	506	514	502	7	
Killingworth..	215	210	213	212	211	216	150	150	146	144	148	141	6	
Middlefield...	378	386	395	412	398	414	436	425	410	402	412	393	6	
Middletown...	5,129	5,136	5,158	5,411	5,126	5,243	7,270	7,257	7,230	6,953	7,271	7,152	64	5
Old Saybrook.	830	863	868	873	869	872	416	394	389	385	389	385	13	2
Portland.....	1,314	1,266	1,274	1,288	1,262	1,273	1,402	1,460	1,457	1,441	1,469	1,460	27	3
Westbrook....	546	573	575	576	576	575	163	134	133	132	132	132	5	6
Totals....	15,485	15,715	15,800	16,130	15,473	15,866	15,311	15,056	14,955	14,606	15,327	14,870	196	19

VOTE FOR STATE OFFICERS AND U. S. REPRESENTATIVE AT LARGE, NOVEMBER 2, 1948

TOLLAND COUNTY	Republican Party						Democratic Party						Soc. Party	Soc. Labor Party
	Shannon for Governor	Alcorn for Lieut.-Gov.	Redick for Secretary	Adorno for Treasurer	Zeller for Comptroller	Sadlak for Rep. at Large	Bowles for Governor	Carroll for Lieut.-Gov.	McDonald for Secretary	Gwiazda for Treasurer	Thatcher for Comptroller	Trotta for Rep. at Large	McLevy for Governor	MacKay for Governor
Andover	248	247	246	247	241	240	233	227	226	225	236	236	5	
Bolton	338	347	346	345	344	347	202	196	197	200	199	196	5	
Columbia	370	378	376	377	377	378	194	183	184	180	181	176	4	1
Coventry	898	912	918	915	912	919	714	703	698	699	702	697	18	
Ellington	712	715	719	724	722	736	716	710	704	702	705	687	7	3
Hebron	299	312	313	313	309	313	330	320	318	319	322	318	2	
Mansfield	1,020	1,051	1,069	1,072	1,068	1,090	685	638	609	602	614	587	9	1
Somers	607	604	601	603	598	610	450	455	456	456	456	444	7	2
Stafford	1,233	1,226	1,230	1,235	1,232	1,247	1,704	1,708	1,703	1,703	1,704	1,691	9	3
Tolland	362	363	363	363	360	372	296	299	297	294	295	286	13	1
Union	100	97	100	99	99	101	53	53	50	51	49	47	1	
Vernon	2,206	2,195	2,196	2,195	2,196	2,248	2,466	2,480	2,485	2,487	2,488	2,425	42	1
Willington	305	312	332	334	317	327	328	316	303	300	309	299	1	
Totals	8,698	8,759	8,809	8,822	8,775	8,928	8,371	8,288	8,230	8,218	8,260	8,089	123	12

SUMMARY

VOTE FOR STATE OFFICERS AND U. S. REPRESENTATIVE AT LARGE, NOVEMBER 2, 1948

COUNTIES	Republican Party						Democratic Party					
	Shannon for Governor	Alcorn for Lieut.-Gov.	Redick for Secretary	Adorno for Treasurer	Zeller for Comptroller	Sadlak for Rep. at Large	Bowles for Governor	Carroll for Lieut.-Gov.	McDonald for Secretary	Gwiazda for Treasurer	Thatcher for Comptroller	Trotta for Rep. at Large
Hartford.....	102,943	103,503	103,630	103,979	103,805	104,793	127,311	127,479	127,325	126,711	127,265	126,030
New Haven....	118,624	118,581	119,123	119,427	119,549	119,603	123,869	124,361	124,135	123,850	123,936	123,727
New London...	27,168	27,007	27,130	27,110	27,266	27,241	29,809	29,704	29,812	29,827	29,682	29,686
Fairfield.....	116,282	116,075	116,556	116,871	116,753	117,058	92,508	93,501	93,040	92,665	92,888	92,579
Windham.....	13,696	13,459	13,443	13,494	13,468	13,486	15,361	15,419	15,438	15,345	15,466	15,350
Litchfield.....	26,175	25,341	26,148	26,324	26,257	26,336	19,206	20,187	19,220	19,075	19,117	19,017
Middlesex.....	15,485	15,715	15,800	16,130	15,473	15,866	15,311	15,056	14,955	14,606	15,327	14,870
Tolland.....	8,698	8,759	8,809	8,822	8,775	8,928	8,371	8,288	8,230	8,218	8,260	8,089
Totals....	429,071	428,440	430,639	432,157	431,346	433,311	431,296	433,995	432,155	430,297	431,941	429,348

Bowles (Dem.) over Shannon (Rep.) for Governor, 2,225; Carroll (Dem.) over Alcorn (Rep.) for Lieutenant-Governor, 5,555; McDonald (Dem.) over Redick (Rep.) for Secretary, 1,516; Adorno (Rep.) over Gwiazda (Dem.) for Treasurer, 1,860; Thatcher (Dem.) over Zeller (Rep.) for Comptroller, 595; Sadlak (Rep.) over Trotta (Dem.) for Representative at Large, 3,963.

SUMMARY

VOTE FOR STATE OFFICERS AND U. S. REPRESENTATIVE AT LARGE, NOVEMBER 2, 1948

COUNTIES	Socialist Party						Socialist Labor Party					
	McLevy for Governor	Tong for Lieut.-Gov.	Secor for Secretary	Miller for Treasurer	Cimino for Comptroller	Waterman for Rep. at Large	MacKay for Governor	Carlson for Lieut.-Gov.	Singewald for Secretary	Woodin for Treasurer	Johnson for Comptroller	No Nomination for Rep. at Large
Hartford.....	2,195	912	842	946	835	864	259	242	242	239	230	
New Haven....	3,252	2,157	1,831	1,853	1,805	1,839	408	352	354	350	348	
New London...	355	183	167	178	158	167	44	34	34	31	31	
Fairfield.....	5,965	3,197	3,137	3,189	3,066	3,097	585	509	518	511	512	
Windham.....	108	77	71	74	68	69	9	8	8	8	9	
Litchfield.....	468	222	188	188	177	174	27	23	23	21	21	
Middlesex.....	196	92	83	99	77	80	19	17	19	19	19	
Tolland.....	123	82	71	74	71	73	12	8	7	6	6	
Totals....	12,662	6,922	6,390	6,601	6,257	6,363	1,363	1,193	1,205	1,185	1,176	

SUMMARY

VOTE FOR STATE OFFICERS AND U. S. REPRESENTATIVE AT LARGE, NOVEMBER 2, 1948

COUNTIES	Peoples Party						Socialist Workers Party					
	No Nomination for Governor	Phillips for Lieut.-Gov.	Robeson for Secretary	Burr for Treasurer	Trudeau for Comptroller	Tomassetti for Rep. at Large	Chertov for Governor	No Nomination for Lieut.-Gov.	No Nomination for Secretary	No Nomination for Treasurer	No Nomination for Comptroller	No Nomination for Rep. at Large
Hartford.....		2,734	2,884	2,862	2,787	2,783	293					
New Haven....		3,044	3,126	3,065	3,070	3,060	255					
New London...		429	452	435	438	443	38					
Fairfield.....		3,110	3,168	3,168	3,196	3,172	131					
Windham.....		125	132	137	130	123	8					
Litchfield.....		334	347	353	346	361	34					
Middlesex.....		253	263	250	246	251	13					
Tolland.....		134	150	146	137	136	6					
Totals.....		10,163	10,522	10,416	10,350	10,329	778					

VOTE FOR REPRESENTATIVE IN CONGRESS
NOVEMBER 2, 1948

FIRST DISTRICT

HARTFORD COUNTY	Miller Republican	Ribicoff Democrat	Conroy Peoples
Avon	748	452	6
Berlin	1,629	1,258	25
Bloomfield	1,278	885	26
Bristol	6,391	8,782	69
Burlington	327	359	4
Canton	1,018	559	3
East Granby	295	180	2
East Hartford	5,491	7,217	85
East Windsor	1,000	906	7
Enfield	2,273	4,174	30
Farmington	1,822	1,221	4
Glastonbury	2,206	2,103	17
Granby	785	272	2
Hartford	23,930	48,749	1,205
Hartland	171	47	
Manchester	7,746	7,248	72
Marlborough	219	142	1
New Britain	12,412	19,739	640
Newington	2,038	1,512	37
Plainville	2,058	1,999	27
Rocky Hill	861	816	7
Simsbury	1,220	970	5
Southington	2,460	2,723	18
South Windsor	885	793	9
Suffield	1,296	702	5
West Hartford	14,912	7,759	179
Wethersfield	4,160	1,951	46
Windsor	2,742	2,666	56
Windsor Locks	921	1,618	17
Totals	103,294	127,802	2,604

Ribicoff's (Dem.) plurality, 24,508

VOTE FOR REPRESENTATIVE IN CONGRESS
NOVEMBER 2, 1948

SECOND DISTRICT

TOLLAND COUNTY	Seely-Brown Republican	Woodhouse Democrat
Andover	241	236
Bolton	343	202
Columbia	375	190
Coventry	910	709
Ellington	709	718
Hebron	315	320
Mansfield	1,033	661
Somers	600	453
Stafford	1,223	1,722
Tolland	356	307
Union	102	47
Vernon	2,195	2,501
Willington	316	314
WINDHAM COUNTY		
Ashford	172	256
Brooklyn	523	604
Canterbury	450	233
Chaplin	175	77
Eastford	247	51
Hampton	226	65
Killingly	2,068	2,795
Plainfield	1,546	2,340
Pomfret	555	398
Putnam	1,973	2,506
Scotland	141	86
Sterling	312	301
Thompson	1,026	1,559
Windham	3,231	4,127
Woodstock	829	252
Carried Forward	22,192	24,030

VOTE FOR REPRESENTATIVE IN CONGRESS
NOVEMBER 2, 1948

SECOND DISTRICT (Continued)

NEW LONDON COUNTY	Seely-Brown Republican	Woodhouse Democrat
Brought Forward	22,192	24,030
Bozrah	276	266
Colchester	626	763
East Lyme	1,054	606
Franklin	207	126
Griswold	675	1,598
Groton	3,114	2,313
Lebanon	454	250
Ledyard	433	152
Lisbon	297	273
Lyme	429	106
Montville	805	1,347
New London	5,271	6,669
North Stonington	379	205
Norwich	6,681	9,503
Old Lyme	701	336
Preston	413	242
Salem	202	146
Sprague	394	800
Stonington	2,607	2,897
Voluntown	158	227
Waterford	1,890	1,242
MIDDLESEX COUNTY		
Chester	557	395
Clinton	855	294
Cromwell	943	827
Deep River	737	717
Durham	522	253
East Haddam	654	638
East Hampton	1,081	962
Essex	1,194	703
Haddam	714	516
Killingworth	209	155
Middlefield	394	424
Middletown	5,107	7,346
Old Saybrook	860	398
Portland	1,262	1,472
Westbrook	569	142
Totals	64,916	69,339

Woodhouse's (Dem.) plurality, 4,423

VOTE FOR REPRESENTATIVE IN CONGRESS
NOVEMBER 2, 1948

THIRD DISTRICT

NEW HAVEN COUNTY	Foote Republican	McGuire Democrat	Marsalka Peoples
Cheshire	1,768	620	12
Meriden	9,196	10,984	182
Wallingford	3,027	5,271	47
Bethany	352	97	9
Hamden	8,556	4,608	116
North Haven	2,586	1,222	31
North Branford	501	248	8
Guilford	1,491	493	19
Madison	1,135	289	10
Woodbridge	1,060	267	7
Orange	898	331	9
Milford	7,024	3,658	77
New Haven	30,754	44,023	1,454
East Haven	2,926	2,313	63
Branford	3,025	2,649	38
West Haven	9,011	7,376	142
Totals	83,310	84,449	2,224

McGuire's (Dem.) plurality, 1,139

FOURTH DISTRICT

FAIRFIELD COUNTY	Lodge Republican	Gaston Democrat	Mayhew Socialist
Bethel	1,624	783	7
Bridgeport	27,239	34,794	1,742
Brookfield	599	132	1
Danbury	7,226	7,270	71
Darien	4,308	968	21
Easton	708	224	14
Fairfield	8,510	4,798	156
Greenwich	12,612	5,696	71
Monroe	818	314	11
New Canaan	3,034	998	24
New Fairfield	500	86	1
Newtown	1,577	727	12
Norwalk	11,904	10,197	433
Redding	874	282	10
Ridgefield	1,631	549	8
Shelton	2,715	3,092	37
Sherman	221	41	3
Stamford	15,161	13,895	161
Stratford	7,859	4,868	194
Trumbull	2,423	789	59
Weston	598	216	6
Westport	3,956	1,474	43
Wilton	1,630	435	31
Totals	117,727	92,618	3,116

Lodge's (Rep.) plurality, 25,109

VOTE FOR REPRESENTATIVE IN CONGRESS
NOVEMBER 2, 1948

FIFTH DISTRICT

LITCHFIELD COUNTY	Patterson Republican	Kiernan Democrat	Sherman Socialist	Didsbury Peoples
Barkhamsted	299	71	1	3
Bethlehem	336	101	2	2
Bridgewater	244	67		
Canaan	255	98	3	2
Colebrook	245	55	1	
Cornwall	357	113		7
Goshen	306	119	1	
Harwinton	442	174	3	5
Kent	474	194		11
Litchfield	1,610	718	9	6
Morris	275	123		8
New Hartford	631	421	4	3
New Milford	1,866	943	17	21
Norfolk	581	387	1	2
North Canaan	839	439	4	
Plymouth	1,213	1,524	10	47
Roxbury	322	92	1	6
Salisbury	1,099	466	4	1
Sharon	676	212	3	1
Thomaston	1,332	997	11	26
Torrington	6,208	7,339	48	172
Warren	182	35	1	
Washington	931	226	8	11
Watertown	2,392	1,567	18	35
Winchester	2,499	2,095	17	13
Woodbury	988	207	2	
NEW HAVEN COUNTY				
Southbury	759	319	2	5
Middlebury	1,108	269	9	6
Waterbury	20,202	23,312	329	625
Wolcott	706	407	7	10
Oxford	515	189	3	1
Naugatuck	3,936	3,923	39	45
Prospect	433	308	2	12
Beacon Falls	493	570	5	23
Seymour	2,039	1,619	23	24
Ansonia	4,228	5,180	41	107
Derby	1,783	3,421	14	2
Totals	62,804	58,300	643	1,242

Patterson's (Rep.) plurality, 4,504

VOTE FOR STATE SENATORS, NOVEMBER 2, 1948

FIRST DISTRICT	Hopkins Republican	Ward Democrat	Pinkham Peoples
Hartford, Wards 8, 9, 10, 13, 14, 15 and first voting precinct of Ward 11	12,286	19,429	395

Ward's (Dem.) plurality, 7,143

SECOND DISTRICT	Horwitz Republican	Wechsler Democrat	Goldstein Peoples
Hartford, Wards 3, 4, 5, 6, 12, first voting precinct of Ward 1, second and third voting precincts of Ward 11	7,616	18,130	689

Wechsler's (Dem.) plurality, 10,514

THIRD DISTRICT	Trantolo Republican	Pallotti Democrat
Hartford, Wards 2 and 7 and second, third and fourth voting precincts of Ward 1	4,300	10,931

Pallotti's (Dem.) plurality, 6,631

FOURTH DISTRICT	House Republican	Trevorrow Democrat
East Hartford	5,407	7,304
Glastonbury	2,189	2,121
Manchester	7,948	7,043
Marlborough	216	145
Newington	2,068	1,485
Rocky Hill	817	875
South Windsor	873	803
Wethersfield	4,131	1,980
Totals	23,649	21,756

House's (Rep.) plurality, 1,893

FIFTH DISTRICT	Dallas Republican	Sherman Democrat
Avon	744	455
Berlin	1,645	1,245
Bristol	6,327	8,852
Burlington	320	364
Farmington	1,799	1,235
Plainville	2,065	1,992
Southington	2,434	2,752
West Hartford	15,433	7,274
Totals	30,767	24,169

Dallas' (Rep.) plurality, 6,598

VOTE FOR STATE SENATORS, NOVEMBER 2, 1948

SIXTH DISTRICT	Cassarino Republican	Morelli Democrat	Michalowski Peoples
New Britain	12,489	19,557	691

Morelli's (Dem.) plurality, 7,068

SEVENTH DISTRICT	Stone Republican	Monchun Democrat
Bloomfield	1,284	867
Canton	1,015	560
East Granby	290	186
East Windsor	1,001	905
Enfield	2,252	4,202
Granby	784	268
Hartland	162	57
Simsbury	1,225	966
Suffield	1,309	691
Windsor	2,705	2,715
Windsor Locks	913	1,627
Totals	12,940	13,044

Monchun's (Dem.) plurality, 104

EIGHTH DISTRICT	Nordstrom Republican	Foley Democrat
New Haven, Wards 13, 14, 15, 16, 17, 18, 19, 20, 28 and 31	9,205	12,667

Foley's (Dem.) plurality, 3,462

NINTH DISTRICT	Alprovis Republican	Malkan Democrat
New Haven, Wards 1, 2, 3, 4, 21, 22, 23, 24, 29 and 30	12,018	12,520

Malkan's (Dem.) plurality, 502

TENTH DISTRICT	Gaetano Republican	Lynch Democrat	Taylor Communist
New Haven, Wards 5, 6, 7, 8, 9 and 10	3,862	8,424	40

Lynch's (Dem.) plurality, 4,562

ELEVENTH DISTRICT	Lenzi Republican	Damiani Democrat
New Haven, Wards 11, 12, 25, 26, 27, 32 and 33	5,980	10,286

Damiani's (Dem.) plurality, 4,306

VOTE FOR STATE SENATORS, NOVEMBER 2, 1948

TWELFTH DISTRICT	Jaspers Republican	Krickorian Democrat
Branford	3,028	2,653
East Haven	2,964	2,279
Guilford	1,541	454
Hamden	8,623	4,567
Madison	1,143	282
North Branford	503	244
North Haven	2,637	1,175
Wallingford	3,606	4,689
Totals	24,045	16,343

Jaspers' (Rep.) plurality, 7,702

THIRTEENTH DISTRICT	White Republican	Remy Democrat
Meriden	8,839	11,328

Remy's (Dem.) plurality, 2,489

FOURTEENTH DISTRICT	Stapleton Republican	Shea Democrat
Bethany	355	95
Cheshire	1,723	663
Milford	7,011	3,683
Naugatuck	3,573	4,308
Orange	893	343
Prospect	406	345
West Haven	9,051	7,344
Wolcott	693	419
Woodbridge	1,057	268
Totals	24,762	17,468

Stapleton's (Rep.) plurality, 7,294

FIFTEENTH DISTRICT	Summa Republican	Forester Democrat	Minnella Socialist	Kinch Peoples
Waterbury, Wards 1, 2 and 3	13,622	14,410	213	494

Forester's (Dem.) plurality, 788

SIXTEENTH DISTRICT	Walker Republican	Sullivan Democrat	Barringer Socialist	Leopold Peoples
Waterbury, Wards 4 and 5	5,682	9,714	139	147

Sullivan's (Dem.) plurality, 4,032

VOTE FOR STATE SENATORS, NOVEMBER 2, 1948

SEVENTEENTH DISTRICT	Ablondi Republican	Burkitt Democrat
Ansonia	4,288	5,141
Beacon Falls	475	585
Derby	1,904	3,296
Middlebury	1,079	298
Oxford	518	190
Seymour	2,100	1,559
Southbury	746	332
Totals	11,110	11,401

Burkitt's (Dem.) plurality, 291

EIGHTEENTH DISTRICT	Dorsey Republican	Shafner Democrat
Groton	3,141	2,293
New London	5,308	6,627
Totals	8,449	8,920

Shafner's (Dem.) plurality, 471

NINETEENTH DISTRICT	Brown Republican	Spellman Democrat	Bowman Socialist
Ledyard	444	147	
Norwich	6,579	9,552	88
Preston	418	236	3
Totals	7,441	9,935	91

Spellman's (Dem.) plurality 2,494

TWENTIETH DISTRICT	White Republican	Fanning Democrat	Scattering
Bozrah	278	264	
Colchester	635	753	
East Lyme	1,062	598	
Franklin	194	136	1
Griswold	640	1,622	
Lyme	436	91	
Lebanon	453	244	
Lisbon	285	277	
Montville	794	1,355	
North Stonington	425	168	
Old Lyme	708	329	
Salem	208	136	
Sprague	354	836	
Stonington	2,627	2,877	
Voluntown	155	231	
Waterford	1,882	1,236	
Totals	11,136	11,153	1

Fanning's (Dem.) plurality, 17

VOTE FOR STATE SENATORS, NOVEMBER 2, 1948

TWENTY-FIRST DISTRICT	Palladino Republican	Leipner Democrat	Neil Socialist	Dzurka Peoples
Bridgeport, Voting Districts 1, 2, 3, 4 and 5	9,548	11,171	680	383

Leipner's (Dem.) plurality, 1,623

TWENTY-SECOND DISTRICT	Silverstone Republican	Herman Democrat	Eccles Socialist
Bridgeport, Voting Districts 6, 7, 8 and 11	8,523	10,767	695

Herman's (Dem.) plurality, 2,244

TWENTY-THIRD DISTRICT	Bober Republican	Mulvihill Democrat	Tait Socialist
Bridgeport, Voting Districts 9, 10 and 12	8,664	12,899	749

Mulvihill's (Dem.) plurality, 4,235

TWENTY-FOURTH DISTRICT	Rowland Republican	Geddes Democrat	Gilkes Peoples	Scattering
Bethel	1,651	731	18	
Brookfield	575	154	3	
Danbury	7,896	6,590	139	
New Fairfield	489	99		
Redding	745	399	9	
Ridgefield	1,598	545	37	2
Sherman	209	47	8	
Totals	13,163	8,565	214	2

Rowland's (Rep.) plurality, 4,598

TWENTY-FIFTH DISTRICT	Peterson Republican	Patterson Democrat	Blees Socialist
Easton	698	234	13
Fairfield	8,473	4,834	152
Monroe	803	323	11
Newtown	1,539	763	10
Shelton	2,669	3,139	35
Stratford	7,792	4,912	195
Trumbull	2,405	785	57
Weston	588	227	5
Westport	3,926	1,505	38
Totals	28,893	16,722	516

Peterson's (Rep.) plurality, 12,171

VOTE FOR STATE SENATORS, NOVEMBER 2, 1948

TWENTY-SIXTH DISTRICT	Stroffolino Republican	Catlin Democrat	Freese Socialist	Martin Peoples
Darien	4,990	1,207	53	42
New Canaan	2,583	1,354	86	34
Norwalk	10,897	10,177	1,321	318
Wilton	1,452	533	76	25
Totals	19,922	13,271	1,536	419

Stroffolino's (Rep.) plurality, 6,651

TWENTY-SEVENTH DISTRICT	Edgerton Republican	Czupka Democrat
Stamford	14,297	14,609

Czupka's (Dem.) plurality, 312

TWENTY-EIGHTH DISTRICT	Bachand Republican	Barber Democrat
Ashford	170	259
Eastford	243	54
Killingly	2,057	2,791
Putnam	1,943	2,510
Thompson	1,034	1,542
Woodstock	816	261
Totals	6,263	7,417

Barber's (Dem.) plurality, 1,154

TWENTY-NINTH DISTRICT	Raymond Republican	Bortolan Democrat	Scattering
Brooklyn	531	587	
Canterbury	445	238	
Chaplin	173	78	
Hampton	222	67	
Plainfield	1,543	2,349	
Pomfret	585	350	1
Scotland	146	78	
Sterling	316	293	
Windham	3,238	4,066	
Totals	7,199	8,106	1

Bortolan's (Dem.) plurality, 907

VOTE FOR STATE SENATORS, NOVEMBER 2, 1948

THIRTIETH DISTRICT	Blakeslee Republican	Speziale Democrat
Goshen	305	120
Harwinton	434	185
Litchfield	1,614	725
New Hartford	626	425
Torrington	6,088	7,498
Totals	9,067	8,953

Blakeslee's (Rep.) plurality, 114

THIRTY-FIRST DISTRICT	Whitehead Republican	Rutledge Democrat
Barkhamsted	295	79
Canaan	252	102
Colebrook	241	59
Cornwall	353	120
Kent	471	195
Norfolk	579	389
North Canaan	796	486
Salisbury	1,091	474
Sharon	679	211
Winchester	2,485	2,112
Totals	7,242	4,227

Whitehead's (Rep.) plurality, 3,015

THIRTY-SECOND DISTRICT	Brant Republican	Lappin Democrat
Bethlehem	332	104
Bridgewater	225	88
Morris	272	131
New Milford	1,841	964
Plymouth	1,205	1,548
Roxbury	314	113
Thomaston	1,312	1,031
Warren	181	34
Washington	927	229
Watertown	2,379	1,584
Woodbury	962	228
Totals	9,950	6,054

Brant's (Rep.) plurality, 3,896

THIRTY-THIRD DISTRICT	Laggren Republican	Monnes Democrat
Cromwell	846	931
Middlefield	388	429
Middletown	5,132	7,315
Totals	6,366	8,675

Monnes' (Dem.) plurality, 2,309

VOTE FOR STATE SENATORS, NOVEMBER 2, 1948

THIRTY-FOURTH DISTRICT	MacWhinney Republican	McCabe Democrat
Chester	561	385
Clinton	868	281
Deep River	751	704
Durham	527	248
East Haddam	661	629
East Hampton	1,159	875
Essex	1,198	695
Haddam	712	514
Killingworth	213	149
Old Saybrook	873	387
Portland	1,265	1,467
Westbrook	572	138
Totals	9,360	6,472

MacWhinney's (Rep.) plurality, 2,888

THIRTY-FIFTH DISTRICT	Pratt Republican	Wormstedt Democrat
Andover	244	234
Bolton	345	198
Columbia	384	181
Coventry	924	695
Ellington	718	700
Hebron	317	320
Mansfield	1,099	585
Somers	599	457
Stafford	1,232	1,711
Tolland	358	307
Union	102	47
Vernon	2,197	2,498
Willington	316	316
Totals	8,835	8,249

Pratt's (Rep.) plurality, 586

THIRTY-SIXTH DISTRICT	Griswold Republican	Cahill Democrat
Greenwich	12,038	6,240

Griswold's (Rep.) plurality, 5,798

VOTE FOR JUDGE OF PROBATE, NOVEMBER 2, 1948

HARTFORD COUNTY

DISTRICT OF HARTFORD	*Johnston	Johnston
Hartford	24,926	45,782
Bloomfield	*2,157	
Glastonbury	*4,811	
Newington	2,071	1,452
Rocky Hill	664	602
West Hartford	*21,677	
Wethersfield	4,334	1,980
Windsor Locks	911	1,607
Totals	61,341	54,702

DISTRICT OF AVON	*Robinson	Robinson
Avon	*1,201	

DISTRICT OF BERLIN	*Mangus	Mangus
Berlin	1,645	1,242
New Britain	12,466	19,712
Totals	14,111	20,954

DISTRICT OF BRISTOL	Quinlan	Cafferty
Bristol	4,985	10,156

Cafferty (Dem.) over Quinlan (Rep.) 5,171

DISTRICT OF BURLINGTON	*Alderman	Alderman
Burlington	*963	

DISTRICT OF CANTON	Brand	Magridge
Canton	1,006	569

Brand (Rep.) over Magridge (Dem.) 437

DISTRICT OF EAST GRANBY	*Viets	Viets
East Granby	*974	

*Nominated by both Republican and Democratic Parties.
*Vote not divided.

VOTE FOR JUDGE OF PROBATE, NOVEMBER 2, 1948

HARTFORD COUNTY (Continued)

DISTRICT OF EAST HARTFORD	O'Connor	No Nomination
East Hartford	5,464	

DISTRICT OF EAST WINDSOR	*Alter	Alter
East Windsor	998	907
South Windsor	†1,673	
Totals	2,671	907

DISTRICT OF ENFIELD	*Gluta	Gluta
Enfield	2,244	4,109

DISTRICT OF FARMINGTON	*Deming	Deming
Farmington	1,818	1,219

DISTRICT OF GRANBY	Sweeton	Holcombe
Granby	789	298

Sweeton (Rep.) over Holcombe (Dem.) 471

DISTRICT OF HARTLAND	Ranson	Goetz
Hartland	151	69

Ranson (Rep.) over Goetz (Dem.) 82

DISTRICT OF MANCHESTER	Wallem	Gryk
Manchester	5,815	4,176

Wallem (Rep.) over Gryk (Dem.) 1,639

DISTRICT OF MARLBOROUGH	*Dancause	Dancause
Marlborough	209	154

DISTRICT OF PLAINVILLE	*Minor	Minor
Plainville	74,047	

*Nominated by both Republican and Democratic Parties.
†Vote not divided.

VOTE FOR JUDGE OF PROBATE, NOVEMBER 2, 1948

HARTFORD COUNTY (Continued)

DISTRICT OF SIMSBURY	Hall	Greenberg
Simsbury	1,210	983

Hall (Rep.) over Greenberg (Dem.) 227

DISTRICT OF SOUTHINGTON	*Hurley	Hurley
Southington	†5,181	

DISTRICT OF SUFFIELD	Cannon	Kennedy
Suffield	1,308	688

Cannon (Rep.) over Kennedy (Dem.) 620

DISTRICT OF WINDSOR	Maude	Adams
Windsor	2,408	3,009

Adams (Dem.) over Maude (Rep.) 601

NEW HAVEN COUNTY

DISTRICT OF NEW HAVEN	Sturges	Shanley
New Haven	29,749	45,184
East Haven	2,944	2,292
North Haven	2,545	1,264
Orange	872	362
Woodbridge	1,044	291
Totals	37,154	49,393

Shanley (Dem.) over Sturges (Rep.) 12,239

DISTRICT OF BETHANY	*Knight	Knight
Bethany	354	95

DISTRICT OF BRANFORD	Zacher	Houde
Branford	2,950	2,746

Zacher (Rep.) over Houde (Dem.) 204

*Nominated by both Republican and Democratic Parties.
†Vote not divided.

VOTE FOR JUDGE OF PROBATE, NOVEMBER 2, 1948

NEW HAVEN COUNTY (Continued)

DISTRICT OF CHESHIRE	Stapleton	Ward
Cheshire	1,719	667
Prospect	416	328
Totals	2,135	995

Stapleton (Rep.) over Ward (Dem.) 1,140

DISTRICT OF DERBY	Dziadik	Sheehy
Derby	1,909	3,292
Ansonia	4,460	4,948
Seymour	2,097	1,556
Totals	8,466	9,796

Sheehy (Dem.) over Dziadik (Rep.) 1,330

DISTRICT OF GUILFORD	Conway	Eliot
Guilford	1,347	646

Conway (Rep.) over Eliot (Dem.) 701

DISTRICT OF HAMDEN	Rochford	Shea
Hamden	8,427	4,753

Rochford (Rep.) over Shea (Dem.) 3,674

DISTRICT OF MADISON	Christensen	Owen
Madison	1,120	300

Christensen (Rep.) over Owen (Dem.) 820

DISTRICT OF MERIDEN	*Luby	Luby
Meriden	9,314	10,841

DISTRICT OF MILFORD	Thomas	Hanlon	Curnin
Milford	6,942	3,731	83

Thomas (Rep.) over Hanlon (Dem.) 3,211

DISTRICT OF NAUGATUCK	Sweeney	Shea
Naugatuck	3,503	4,337
Beacon Falls	471	591
Totals	3,974	4,928

Shea (Dem.) over Sweeney (Rep.) 954

*Nominated by both Republican and Democratic Parties.
†Vote not divided.

VOTE FOR JUDGE OF PROBATE, NOVEMBER 2, 1948
NEW HAVEN COUNTY (Continued)

DISTRICT OF NORTH BRANFORD	Beers	Bauer
North Branford	515	236

Beers (Rep.) over Bauer (Dem.) 279

DISTRICT OF OXFORD	Seeley	Cable
Oxford	520	186

Seeley (Rep.) over Cable (Dem.) 334

DISTRICT OF WALLINGFORD	Eriksen	Laden
Wallingford	3,148	5,143

Laden (Dem.) over Eriksen (Rep.) 1,995

DISTRICT OF WATERBURY	McNiff	Gaffney	Nocera
Waterbury	19,716	23,798	392
Middlebury	1,091	288	8
Wolcott	696	424	3
Totals	21,503	24,510	403

Gaffney (Dem.) over McNiff (Rep.) 3,007

DISTRICT OF WEST HAVEN	Cronan	Sullivan
West Haven	8,988	7,395

Cronan (Rep.) over Sullivan (Dem.) 1,593

NEW LONDON COUNTY

DISTRICT OF NEW LONDON	*Prince	Prince
New London	5,304	6,634
Waterford	†3,041	
Totals	8,345	6,634

DISTRICT OF NORWICH	Greenstein	Moran
Norwich	4,613	11,528
Franklin	126	210
Griswold	567	1,707
Lisbon	171	405
Preston	273	393
Sprague	262	928
Voluntown	136	256
Totals	6,148	15,427

Moran (Dem.) over Greenstein (Rep.) 9,279

*Nominated by both Republican and Democratic Parties.
†Vote not divided.

VOTE FOR JUDGE OF PROBATE, NOVEMBER 2, 1948

NEW LONDON COUNTY (Continued)

DISTRICT OF BOZRAH	Abel	Ingves
Bozrah	280	260

Abel (Rep.) over Ingves (Dem.) 20

DISTRICT OF COLCHESTER	Bengston	Damm
Colchester	814	566

Bengston (Rep.) over Damm (Dem.) 248

DISTRICT OF EAST LYME	*Moore	Moore
East Lyme	1,060	599

DISTRICT OF GROTON	McGrath	Hall
Groton	3,243	2,184

McGrath (Rep.) over Hall (Dem.) 1,059

DISTRICT OF LEBANON	*Woodward	Woodward
Lebanon	†696	

DISTRICT OF LEDYARD	*Crandall	Crandall
Ledyard	†440	

DISTRICT OF LYME	Hand	Wickson
Lyme	432	99

Hand (Rep.) over Wickson (Dem.) 333

DISTRICT OF MONTVILLE	Polomski	McDermott
Montville	700	1,445

McDermott (Dem.) over Polomski (Rep.) 745

DISTRICT OF NORTH STONINGTON	*Brown	Brown
North Stonington	†579	

*Nominated by both Republican and Democratic Parties.
†Vote not divided.

VOTE FOR JUDGE OF PROBATE, NOVEMBER 2, 1948

NEW LONDON COUNTY (Continued)

DISTRICT OF OLD LYME	*Noble	Noble
Old Lyme	†1,025	

DISTRICT OF SALEM	*Mitchell	Mitchell
Salem	212	135

DISTRICT OF STONINGTON	Gallagher	Brannegan
Stonington	2,670	2,826

Brannegan (Dem.) over Gallagher (Rep.) 156

FAIRFIELD COUNTY

DISTRICT OF BRIDGEPORT	*Flanagan	Flanagan	Morris
Bridgeport	26,858	34,782	2,029
Easton	690	230	19
Monroe	809	315	16
Trumbull	2,400	779	72
Totals	30,757	36,106	2,136

Flanagan (Rep. and Dem.) over Morris (Soc.) 64,727

DISTRICT OF DANBURY	Watson	Levine
Danbury	7,464	7,118
New Fairfield	504	83
Totals	7,968	7,201

Watson (Rep.) over Levine (Dem.) 767

DISTRICT OF BETHEL	LaValla	McCollam
Bethel	1,582	837

LaValla (Rep.) over McCollam (Dem.) 745

DISTRICT OF BROOKFIELD	Platt	Roe
Brookfield	438	319

Platt (Rep.) over Roe (Dem.) 119

DISTRICT OF DARIEN	Clark	Tison
Darien	4,193	1,077

Clark (Rep.) over Tison (Dem.) 3,116

*Nominated by both Republican and Democratic Parties.
†Vote not divided.

VOTE FOR JUDGE OF PROBATE, NOVEMBER 2, 1948

FAIRFIELD COUNTY (Continued)

DISTRICT OF FAIRFIELD	Ostmark	Conley
Fairfield	8,393	4,932

Ostmark (Rep.) over Conley (Dem.) 3,461

DISTRICT OF GREENWICH	Burke	Davis
Greenwich	12,407	5,891

Burke (Rep.) over Davis (Dem.) 6,516

DISTRICT OF NEW CANAAN	Frothingham	Groher
New Canaan	2,996	1,037

Frothingham (Rep.) over Groher (Dem.) 1,959

DISTRICT OF NEWTOWN	*Cavanaugh	Cavanaugh
Newtown	†2,286	

DISTRICT OF NORWALK	*Keene	Keene
Norwalk	11,918	10,194
Wilton	1,623	423
Totals	13,541	10,617

DISTRICT OF REDDING	Anderson	Eveleigh
Redding	887	278

Anderson (Rep.) over Eveleigh (Dem.) 609

DISTRICT OF RIDGEFIELD	*Cramp	Cramp
Ridgefield	†2,101	

DISTRICT OF SHELTON	Basile	Donovan
Shelton	2,662	3,137

Donovan (Dem.) over Basile (Rep.) 475

DISTRICT OF SHERMAN	Rogers	Cowley
Sherman	212	53

Rogers (Rep.) over Cowley (Dem.) 159

*Nominated by both Republican and Democratic Parties.
†Vote not divided.

VOTE FOR JUDGE OF PROBATE, NOVEMBER 2, 1948

FAIRFIELD COUNTY (Continued)

DISTRICT OF STAMFORD	Keating	DiSesa
Stamford	15,826	13,164

Keating (Rep.) over DiSesa (Dem.) 2,662

DISTRICT OF STRATFORD	Weldon	No Nomination
Stratford	7,949	

DISTRICT OF WESTPORT	*Jagoe	Jagoe
Westport	†5,415	
Weston	†809	
Totals	6,224	

WINDHAM COUNTY

DISTRICT OF WINDHAM	*Shea	Shea
Windham	3,267	4,030
Scotland	†223	
Totals	3,490	4,030

DISTRICT OF ASHFORD	*Knowlton	Knowlton
Ashford	168	262

DISTRICT OF BROOKLYN	*Doyen	Doyen
Brooklyn	523	604

DISTRICT OF CANTERBURY	Marks	White
Canterbury	420	268

Marks (Rep.) over White (Dem.) 152

DISTRICT OF CHAPLIN	Church	Deming
Chaplin	172	79

Church (Rep.) over Deming (Dem.) 93

*Nominated by both Republican and Democratic Parties.
†Vote not divided.

VOTE FOR JUDGE OF PROBATE, NOVEMBER 2, 1948

WINDHAM COUNTY (Continued)

DISTRICT OF EASTFORD	*Tatem	Tatem
Eastford	†297	

DISTRICT OF HAMPTON	Fuller	Chadwick
Hampton	227	64

Fuller (Rep.) over Chadwick (Dem.) 163

DISTRICT OF KILLINGLY	Back	Ferland
Killingly	2,070	2,809

Ferland (Dem.) over Back (Rep.) 739

DISTRICT OF PLAINFIELD	*Collonan	Collonan
Plainfield	1,511	2,381

DISTRICT OF POMFRET	*Covell	Covell
Pomfret	593	360

DISTRICT OF PUTNAM	McCoy	St. Onge
Putnam	2,043	2,490

St. Onge (Dem.) over McCoy (Rep.) 447

DISTRICT OF STERLING	*Brown	Brown
Sterling	315	300

DISTRICT OF THOMPSON	Johnson	Pelletier
Thompson	1,039	1,560

Pelletier (Dem.) over Johnson (Rep.) 521

DISTRICT OF WOODSTOCK	Cornell	Laurens
Woodstock	803	266

Cornell (Rep.) over Laurens (Dem.) 537

*Nominated by both Republican and Democratic Parties.

VOTE FOR JUDGE OF PROBATE, NOVEMBER 2, 1948

LITCHFIELD COUNTY

DISTRICT OF LITCHFIELD	*Pruner	Pruner
Litchfield	1,620	733
Morris	273	131
Warren	†223	
Totals	2,116	864

DISTRICT OF BARKHAMSTED	Honald	No Nomination
Barkhamsted	307	

DISTRICT OF CANAAN	*Roger	Roger
Canaan	253	101
North Canaan	813	458
Totals	1,066	559

DISTRICT OF CORNWALL	*Walker	Walker
Cornwall	†483	

DISTRICT OF HARWINTON	Ramsey	Denehy
Harwinton	430	191

Ramsey (Rep.) over Denehy (Dem.) 239

DISTRICT OF KENT	*McKillop	McKillop
Kent	†670	

DISTRICT OF NEW HARTFORD	*Courtney	Courtney
New Hartford	623	426

DISTRICT OF NEW MILFORD	*Dunham	Dunham
New Milford	1,855	948
Bridgewater	†309	
Totals	2,164	948

*Nominated by both Republican and Democratic Parties.
†Vote not divided.

VOTE FOR JUDGE OF PROBATE, NOVEMBER 2, 1948

LITCHFIELD COUNTY (Continued)

DISTRICT OF NORFOLK	*Whalen	Whalen
Norfolk	579	389

DISTRICT OF PLYMOUTH	Petke	Bradshaw
Plymouth	1,249	1,535

Bradshaw (Dem.) over Petke (Rep.) 286

DISTRICT OF ROXBURY	Humphrey	Carlson
Roxbury	327	105

Humphrey (Rep.) over Carlson (Dem.) 222

DISTRICT OF SALISBURY	*Wagner	Wagner
Salisbury	†1,569	

DISTRICT OF SHARON	Berman	Smith
Sharon	538	349

Berman (Rep.) over Smith (Dem.) 189

DISTRICT OF THOMASTON	*Guion	Guion
Thomaston	1,315	1,028

DISTRICT OF TORRINGTON	Mettling	Hogan
Torrington	6,111	7,451
Goshen	298	135
Totals	6,409	7,586

Hogan (Dem.) over Mettling (Rep.) 1,177

DISTRICT OF WASHINGTON	*Colvin	Colvin
Washington	927	235

DISTRICT OF WATERTOWN	*Hickcox	Hickcox
Watertown	†3,964	

*Nominated by both Republican and Democratic Parties.
†Vote not divided.

VOTE FOR JUDGE OF PROBATE, NOVEMBER 2, 1948

LITCHFIELD COUNTY (Continued)

DISTRICT OF WINCHESTER	Manchester	Dunn
Winchester	2,333	2,258
Colebrook	212	96
Totals	2,545	2,354

Manchester (Rep.) over Dunn (Dem.) 191

DISTRICT OF WOODBURY	Munson	Wilson
Woodbury	967	235
Bethlehem	338	102
Southbury	764	316
Totals	2,069	653

Munson (Rep.) over Wilson (Dem.) 1,416

MIDDLESEX COUNTY

DISTRICT OF MIDDLETOWN	Raczka	Ryan
Middletown	4,828	7,590
Cromwell	863	906
Durham	461	314
Middlefield	392	426
Totals	6,544	9,236

Ryan (Dem.) over Raczka (Rep.) 2,692

DISTRICT OF CLINTON	Hull	Miller
Clinton	856	295

Hull (Rep.) over Miller (Dem.) 561

DISTRICT OF DEEP RIVER	Peckham	Norton
Deep River	639	812

Norton (Dem.) over Peckham (Rep.) 173

DISTRICT OF EAST HADDAM	*Hall	Hall
East Haddam	663	627

DISTRICT OF EAST HAMPTON	*Hitchcock	Hitchcock
East Hampton	†1,078	

*Nominated by both Republican and Democratic Parties.
†Vote not divided.

VOTE FOR JUDGE OF PROBATE, NOVEMBER 2, 1948

MIDDLESEX COUNTY (Continued)

DISTRICT OF ESSEX	Stickney	Spencer
Essex	1,206	687

Stickney (Rep.) over Spencer (Dem.) 519

DISTRICT OF HADDAM	*Johnson	Johnson
Haddam	706	511

DISTRICT OF KILLINGWORTH	*Goldsmith	Goldsmith
Killingworth	†367	

DISTRICT OF OLD SAYBROOK	*Day	Day
Old Saybrook	870	388

DISTRICT OF PORTLAND	Hare	Flood
Portland	1,034	1,694

Flood (Dem.) over Hare (Rep.) 660

DISTRICT OF SAYBROOK	*Ball	Ball
Chester	†958	

DISTRICT OF WESTBROOK	Schatz	Bowen
Westbrook	504	197

Schatz (Rep.) over Bowen (Dem.) 307

TOLLAND COUNTY

DISTRICT OF TOLLAND	*Jewett	Jewett
Tolland	365	298
Willington	319	311
Totals	684	609

*Nominated by both Republican and Democratic Parties.
†Vote not divided.

VOTE FOR JUDGE OF PROBATE, NOVEMBER 2, 1948

TOLLAND COUNTY (Continued)

DISTRICT OF ANDOVER	*Hunt	Hunt
Andover	†478	
Bolton	†542	
Columbia	†564	
Totals	1,584	

DISTRICT OF COVENTRY	Latimer	Gable
Coventry	860	754

Latimer (Rep.) over Gable (Dem.) 106

DISTRICT OF ELLINGTON	Mead	Rady
Ellington	732	696
Vernon	2,317	2,370
Totals	3,049	3,066

Rady (Dem.) over Mead (Rep.) 17

DISTRICT OF HEBRON	Warner	Markham
Hebron	290	342

Markham (Dem.) over Warner (Rep.) 52

DISTRICT OF MANSFIELD	Anthony	Wragg
Mansfield	1,140	550

Anthony (Rep.) over Wragg (Dem.) 590

DISTRICT OF SOMERS	Smith	Virshup
Somers	626	438

Smith (Rep.) over Virshup (Dem.) 188

DISTRICT OF STAFFORD	*Reed	Reed
Stafford	1,232	1,708
Union	†152	
Totals	1,384	1,708

*Nominated by both Republican and Democratic Parties.
†Vote not divided.

VOTE FOR STATE REPRESENTATIVES

November 2, 1948

NOTE: *Names in Italics elected*

HARTFORD COUNTY

Avon—
**John D. Alsop, r.,* 1,195

Berlin—
Henry T. Burr, r., 1,652
George H. Hamlin, r., 1,627
Fred W. Lowell, d., 1,243
Anthony P. Martino, d., 1,240

Bloomfield—
William D. Barnes, r., 1,269
Gertrude Helrich, d., 902

Bristol—
Leslie S. Manchester, d., 9,322
John F. Wortcheck, d., 9,272
Ferdinand O. Zurrell, r., 5,899
Michael A. Coscina, r., 5,783

Burlington—
John D. Hinman, d., 385
Raymond G. Hutchinson, r., 307

Canton—
John H. Delaney, r., 1,033
Chester Hart, d., 554

East Granby—
**Beula P. Granger, r.,* 472

East Hartford—
George R. Davies, d., 7,322
Louis E. Boldi, d., 7,287
Howard B. Noble, r., 5,427
Howard Bidwell, r., 5,387

East Windsor—
William J. Reeves, r., 997
George W. Christoph, r., 992
Richard J. Mackintosh, d., 914
Joseph B. Tromley, d., 909

Enfield—
Lawrence D. Griffin, d., 4,242
Stanley Yesukiewicz, d., 4,199
Phillip E. Tatoian, r., 2,224
A. Benton Anderson, r., 2,187

Farmington—
Louis Shapiro, r., 1,804
W. Sheffield Cowles, r., 1,787
William F. Ahern, d., 1,242
Stephen T. Smith, d., 1,242

Glastonbury—
John A. Carini, d., 2,315
Walter M. Downes, d., 2,223
G. Alden Hastings, r., 2,036
Olive M. Tyrol, r., 2,026

Granby—
Philip E. Devnew, r., 773
Bertha W. Colton, r., 754
Mason E. Light, d., 291
Harold B. Cotton, d., 284

Hartford—
John P. Cotter, d., 48,905
Paul R. Campbell, d., 48,727
Arthur J. LeClaire, Jr., r., 24,176
Richard P. Smith, r., 23,987
Mary A. Johnson, p., 1,199

Hartland—
Edward B. Flagg, r., 170
Perry M. Ransom, r., 169
George F. Goetz, d., 50
Amelia Pasquariello, d., 47

Manchester—
Sherwood G. Bowers, r., 7,820
John D. LaBelle, d., 7,570
Julia P. Crawford, r., 7,471
Helen M. Fitzpatrick, d., 7,050

---

*Endorsed by Democratic Party.

Marlborough—
Paul Roberts, r., 196
Robert Farley, d., 169

New Britain—
Mary C. Kenney, d., 19,674
Emil Karbonic, d., 19,525
Richard A. Sokoloski, r., 12,562
Alma Neumann Conley, r., 12,454
Benjamin Cohen, p., 672
Harry Haroutunian, p., 662

Newington—
E. Welles Eddy, r., 2,055
Belle R. Parker, r., 2,029
Philip Jacoberger, d., 1,526
William G. Viets, d., 1,500

Plainville—
Charles A. Hadfield, r., 2,052
James F. Millerick, d., 2,023
Clara Pratt, r., 2,019
George J. Disney, d., 2,007

Rocky Hill—
Edmund W. Courtney, r., 860
Eli B. Lifshitz, d., 828

Simsbury—
George H. Perry, r., 1,206
O. Phelps Case, r., 1,163
Arthur J. Hayes, d., 1,030
Arvid Stromgren, d., 982

Southington—
Mary E. Flynn, d., 2,772
Louis J. Fiondella, d., 2,744
Edward C. Butler, r., 2,439
Ruth Lotz, r., 2,397

South Windsor—
George F. Enes, d., 896
Harry F. Farnham, r., 797

Suffield—
Edward M. White, r., 1,308
Arthur G. Bissell, r., 1,296
Patrick Sullivan, d., 700
James W. Cain, d., 691

West Hartford—
Kenneth J. Hoffman, r., 15,505
Daniel C. Flynn, r., 15,468
John S. Hewitt, d., 7,208
Ganiford J. Graml, d., 7,171

Wethersfield—
Frederick L. Clark, r., 4,134
Burton A. Harris, r., 4,129
Patrick G. O'Toole, d., 1,980
Peter Nichols, d., 1,976

Windsor—
John F. Stack, d., 2,826
Philip P. Laing, d., 2,824
Carlan H. Goslee, r., 2,673
Stanley B. Loucks, r., 2,495

Windsor Locks—
Edward J. Lally, d., 1,615
Edward J. Gallagher, r., 924

NEW HAVEN COUNTY

Ansonia—
Howard McKinnon, d., 5,083
William LaRovera, d., 4,931
Frederick B. Richter, r., 4,459
Gregory H. Comcowich, r., 4,296
Ivan Shestuke, p., 112
Michael J. Laban, p., 108

Beacon Falls—
Clara L. O'Shea, d., 582
Anne R. Karaban, r., 493

Bethany—
Stanley H. Downs, r., 361
Charles C. Booth, d., 99

Branford—
Alice T. Peterson, r., 3,046
Frank Kaminsky, r., 3,027
John J. Walsh, d., 2,657
Carl H. Hult, d., 2,648

Cheshire—
Harry F. Jewett, r., 1,755
Robert W. Fox, r., 1,731
Edward J. McCluskey, d., 658
Armand K. Johnson, d., 632

Derby—
Frank H. Pepe, d., 3,280
Cornelius Caldwell, d., 3,240
James Glennon, r., 1,964
Samuel H. D'Ambruoso, r., 1,906

East Haven—
Vincent J. Fasano, r., 2,936
Charlotte Miller, r., 2,930
Henry Hagen, d., 2,311
Conradena Mansfield, d., 2,309

Guilford—
Gilbert M. Lombard, r., 1,500
George C. Conway, r., 1,398
Joseph J. Lewis, d., 544
Eliot H. Benton, d., 537

Hamden—
J. R. Thim, r., 8,631
E. H. Kummer, r., 8,596
S. L. Ciccone, d., 4,584
J. M. Golden, d., 4,563

Madison—
Chas. Creighton Blatchley, r., 1,116
Joseph B. Schmidt, d., 312

Meriden—
Sophie C. Kline, d., 10,714
Anthony Miller, d., 10,668
Benjamin J. Kopacz, r., 9,498
Alfred R. Tomassetti, r., 9,491

Middlebury—
Harold F. Braman, r., 1,070
Richard Finley, d., 310

Milford—
Fred H. Merwin, r., 7,108
Helen M. Smith, r., 6,910
Llewelyn M. Reed, d., 3,804
Victor Cimino, Jr., s., 93
William Klimaskiewsky, s., 79

Naugatuck—
Adam Mengacci, d., 4,309
Martin L. Caine, Jr., d., 4,269
Margaret E. Carroll, r., 3,634
Joseph W. Nygren, r., 3,557

New Haven—
Alfred A. Toscano, d., 44,092
Charles Henchel, d., 43,965
Irving J. Horowitz, r., 30,897
Grace Bosse, r., 30,694
Rudolph V. Heath, p., 1,408
W. A. Richardson, Jr., p., 1,387

North Branford—
Mary H. McDonnell, r., 501
Violet Hostetler, d., 246

North Haven—
Ralph B. Hemingway, r., 2,584
Albert W. Cretella, r., 2,544
Fleming James, Jr., d., 1,256
Alfred G. Davidson, Jr., d., 1,222

Orange—
Humbert M. Orio, r., 8,975
J. Marshall Baldwin, r., 8,879
Anna M. Condon, d., 7,390
Luke J. Crowe, d., 7,350

Oxford—
R. Harold Treat, r., 524
Nicholas J. Madorno, d., 183

Prospect—
John J. Griffin, d., 398
Merritt Walters, r., 338
Christina W. Staneslow, p., 24

Seymour—
John M. Karlak, r., 2,091
Bernard H. Matthies, r., 2,007
George Runnalls, d., 1,652
Christopher Dolan, d., 1,570

Southbury—
Robert C. Mitchell, r., 667
Edward F. Ryan, d., 417

Wallingford—
A. P. Yankus, d., 4,659
Lucie Wrynn, d., 4,608
Samuel R. MacDonald, r., 3,690
Fred Maddocks, r., 3,628

Waterbury—
Daniel J. Mahaney, d., 24,306
Michael Rossi, d., 23,809
J. Peter Costigan, r., 19,711
Anne Van Valkenburg, r., 19,134
Helen N. Petro, p., 641
John W. Ring, s., 383
David Goldsmith, s., 379

West Haven—
See Orange

Wolcott—
**Martin J. Whalen, r.,* 1,106

Woodbridge—
Chester C. Hitchcock, r., 1,045
Clare F. Clarke, d., 286

NEW LONDON COUNTY

Bozrah—
Lawrence M. Gilman, r., 283
Gilbert Johnson, d., 257

Colchester—
†Rubin Cohen, d., 1,315
Steven F. Fedus, r., 727
Arthur L. Standish, d., 718

East Lyme—
Fred A. Beckwith, r., 955
Mario A. Orefice, d., 699

Franklin—
C. Albert Beckwith, r., 184
John L. Laterra, d., 154

Griswold—
Francis Pizzo, d., 1,594
Maynard J. Kirby, d., 1,552
Roger Pepin, r., 719
John Szostak, r., 683

Groton—
George L. Farnham, r., 3,165
Thomas L. Hagerty, r., 3,153
James P. Brady, d., 2,253
Elmer Duro, d., 2,253

Lebanon—
Leslie P. Clarke, r., 455
Elmer M. Lord, r., 454
Ernest Tryon, d., 252
Arnold Bender, d., 249

Ledyard—
Edmund H. Lamb, r., 429
Carl C. Norcross, d., 159

Lisbon—
Harry W. Kaempffe, r., 307
Calvin E. Gray, d., 265

Lyme—
John Mazer, r., 433
Allen Bartman, r., 419
W. Langdon Kihn, d., 117
Donald Barr Chidsey, d., 97

Montville—
Aime Bergeron, d., 1,358
Felix Andrew Soja, r., 787

New London—
Joseph A. St. Germain, d., 6,587
Anna Cleary Hoare, d., 6,569
John M. Kamercia, r., 5,352
Hubert W. Ryan, r., 5,335

North Stonington—
William F. Morgan, r., 314
Charles H. Cottrell, r., 312
Aubrey H. Whitelaw, d., 293
Kenneth A. Brown, d., 286

Norwich—
Joseph S. Longo, d., 9,694
Napoleon Pepin, d., 9,668
Leo M. Gwiazdowski, r., 6,535
Grace M. Gregson, r., 6,432
Benjamin F. Huntington, s., 58
Annie B. Waterman, s., 58

Old Lyme—
L. Horatio Biglow, r., 695
Emmet W. Tone, d., 340

---

*Endorsed by Democratic Party.
†Endorsed by Republican Party.

Preston—
Georgana Miller, r., 361
Albert D. Benjamin, r., 332
Andrew Popinchalk, d., 308
Caesar Lebuis, d., 304

Salem—
Michael Urbanik, r., 232
Max Bloom, d., 119

Sprague—
Charles L. Papineau, d., 690
Wilfred A. Chamberland, r., 495

Stonington—
Ward Hubbard, d., 2,934
Edwin E. Skarrow, d., 2,890
Samuel Counsell, r., 2,596
Lawrence D. Sullivan, r., 2,560

Voluntown—
Dennis T. Anderson, d., 223
John Edward Lybeck, r., 166

Waterford—
James G. Hammond, r., 1,871
Arthur Barrows, r., 1,846
Helen M. Lawrence, d., 1,273
Edward J. Stanton, d., 1,259

FAIRFIELD COUNTY

Bridgeport—
Samuel Tedesco, d., 35,128
Milton E. Reinhard, Jr., d., 34,920
Salvatore J. Fazio, r., 26,591
Alice M. Crepeau, r., 26,486
Sadie E. Griffin, s., 2,156
Harry L. Miller, s., 2,045
Michael A. Russo, c., 185

Bethel—
Claude E. Marble, r., 1,582
Page H. Daugherty, d., 828

Brookfield—
Platt H. Creed, r., 593
Clarence D. Bristol, d., 136

Danbury—
Kenneth H. Hanna, r., 7,382
Lucy C. Conniff, d., 7,352
Arthur R. Tartaglia, r., 7,266
Louis Katz, d., 7,230

Darien—
Warren F. Cressy, Jr., r., 4,204
Gennaro W. Frate, r., 4,077
Marie Smith, d., 1,155
Marian Sterling, d., 1,088

Easton—
Michael Svihra, r., 682
Elsie Hinman, d., 257

Fairfield—
Dimill L. Kinnie, r., 8,469
G. Gresham Griggs, r., 8,424
John Wrabel, d., 4,936
Vincent Busetti, d., 4,843

Greenwich—
Florence D. Finney, r., 12,574
Milo A. Mitchell, r., 12,339
William A. Maher, d., 5,961
Edna C. Lewis, d., 5,705

Monroe—
Clara W. Lewis, r., 776
Raymond Michel, d., 360

New Canaan—
Mansfield D. Sprague, r., 3,015
Ira E. Hicks, r., 2,959
Janice Aderer, d., 1,047
Bennet H. Eskesen, d., 1,034

New Fairfield—
Clarissa Nevius, r., 502
Anna Schappals, d., 84

Newtown—
Newton M. Curtis, r., 1,324
George M. Stuart, r., 1,202
John F. Holian, d., 1,087
A. Fenn Dickinson, d., 1,025

Norwalk—
Louis A. Lemaire, Jr., r., 11,826
Frank E. Raymond, r., 11,774
Joseph N. Klaff, d., 10,164
Joseph Laychak, d., 10,155
Herschel H. Smith, s., 485
Henry R. Joyce, s., 428
Harry Marinsky, p., 327
Hilda Smith, p., 321

Redding—
Louise Schroeder, r., 762
Harold Iles, d., 637
William E. Banks, r., 536
Eliot Janeway, d., 383

Ridgefield—
Michael E. Bruno, r., 1,583
Peter A. McManus, r., 1,508
Otto G. Jespersen, d., 617
Henry Seemann, d., 589

Shelton—
Philip H. Jones, Jr., d., 3,256
George J. Finn, Jr., d., 3,214
William E. Sheehy, Jr., r., 2,589
Andrew M. Johnson, Jr., r., 2,528

Sherman—
**Howard A. Hueston, r.*, 257

Stamford—
Melvin M. Dichter, r., 15,551
Daniel F. B. Hickey, r., 15,032
Howard H. Coughlin, d., 13,829
Charles K. Moeller, d., 13,492

Stratford—
Rose E. Prokop, r., 7,661
Peter J. Ring, Jr., r., 7,528
Herman Wolf, d., 5,387
James C. Downs, d., 4,952

Trumbull—
Beula L. Blackman, r., 2,413
George A. Clark, r., 2,398
Margaret Glennon, d., 804
Charles Schmee, d., 803

Weston—
**Alice K. Leopold, r.*, 782

Westport—
Joseph Serena, r., 3,963
Beatrice Jerman, r., 3,918
Helen M. Peabody, d., 1,496
Roy Van Steinburgh, d., 1,457

Wilton—
Tage Pearson, r., 1,316
Victor W. Knauth, d., 742

WINDHAM COUNTY

Ashford—
Joseph A. Krapf, d., 251
Gordon P. Whitehouse, d., 251
James Stone, r., 180
Barbara Lincoln Lake, r., 179

Brooklyn—
Ralph G. Ingalls, r., 566
Louis N. Cote, d., 559

Canterbury—
Nelson L. Carpenter, r., 438
Charles Grab, r., 424
Norman B. Bullard, d., 262
Malcolm R. Wibberley, d., 253

Chaplin—
Alvah W. Miller, r., 180
Peter Lucas, d., 73

Eastford—
Edith W. Smith, r., 257
Robert MacFarlane, d., 40

Hampton—
George Ramsey, r., 231
Paul Nauin, d., 60

Killingly—
Albert J. Cavanagh, d., 2,801
Michael A. Longo, d., 2,790
Robert P. Franklin, r., 2,105
Arthur Perreault, r., 2,037

*Endorsed by Democratic Party.

Plainfield—
Theodore Blanchette, d., 2,350
Adelard Laflesh, d., 2,314
Henry J. Marchesseault, r., 1,566
Richard W. Daggett, r., 1,561

Pomfret—
James J. Byrnes, r., 591
Edna B. Sharpe, r., 528
Harold E. Cunningham, d., 450

Putnam—
Normand O. LaRose, d., 2,535
John N. Dempsey, d., 2,500
Edmond R. Gagne, r., 1,926
Arthur S. Kaminsky, r., 1,889

Scotland—
Morrell W. Roberts, r., 136
Beatrice H. Chadbourne, d., 89

Sterling—
Fred A. Sayles, d., 351
James H. Marriott, r., 269

Thompson—
Wilfred A. LaFleur, d., 1,545
Raymond Donnelly, d., 1,532
Theodore Chaput, r., 1,080
Martial Bissonnette, r., 1,024

Windham—
Irwin I. Krug, d., 4,068
Florimond J. Bergeron, d., 4,058
Julian Vertefeuille, r., 3,231
Arthur B. Fowler, r., 3,230

Woodstock—
William C. Child, r., 754
J. Dean Spencer, r., 715
George C. Holt, d., 448
William L. Tayler, d., 234

LITCHFIELD COUNTY

Barkhamsted—
Prosper F. Lavieri, r., 300
Rosabelle Rowley, r., 299
W. H. Wright, d., 78
Pepita Bradley, d., 73

Bethlehem—
Albert H. Maddox, r., 289
Bruno Butkus, d., 122

Bridgewater—
William M. Curtis, r., 241
Reuben W. Hawley, d., 71

Canaan—
Charles H. Lucas, r., 257
George F. Brothers, d., 98

Colebrook—
Earl W. Smith, r., 226
Erving Pruyn, r., 181
James Otto, d., 136
Wilbur Mills, d., 58

Cornwall—
Frank E. Calhoun, r., 355
Frederick J. Bate, r., 323
Bertie F. K. Cartwright, d., 153
F. Arlington Yutzler, d., 143

Goshen—
John A. Minello, r., 323
Clarence A. Vaill, r., 280
Alfred H. Wright, d., 166

Harwinton—
Chauncey E. Hutchings, r., 430
Henry J. Delay, r., 429
Peter Connors, d., 193
Lloyd T. Shanley, Sr., d., 190

Kent—
Charles P. Harrington, d., 432
Thomas Johnstone Boyd, r., 265

Litchfield—
Isabel C. Rylander, r., 1,568
William M. Foord, r., 1,467
Vincent J. Whitecage, d., 840
Amy R. Thurston, d., 811

Morris—
Charles R. Kirchberger, d., 228
William C. Weik, r., 179

New Hartford—
Howard H. Spencer, r., 598
Harris R. Hunt, r., 578
Henry N. Loomis, d., 483
Warren Kimberley, d., 449

New Milford—
Edward A. Ambler, r., 1,855
Benjamin L. Barringer, r., 1,650
Charles J. Osborne, d., 1,098
Arthur J. Bona, d., 998

Norfolk—
H. Lincoln Foster, r., 551
Olive E. Schmeltz, r., 550
Francis Sam Tierney, d., 418
C. A. Birmingham, d., 411

North Canaan—
C. Frank Hitchcock, r., 719
Edwin B. Stone, d., 573

Plymouth—
Ralph A. Seymour, d., 1,548
**Oscar R. Haase, d.,* 1,532
Harry C. Clow, r., 1,207
Lester J. Pratt, r., 1,205
Francis H. Platt, Jr., s., 39
Albert H. Read, s., 22

Roxbury—
Jerome Beatty, r., 301
John M. Dooley, d., 131

Salisbury—
William B. Barnett, r., 1,088
William G. Raynsford, r., 972
William M. Doolittle, d., 652

Sharon—
William R. Riley, Jr., r., 607
Thomas W. Luce, r., 566
Guernsey Lepelley, d., 321
William W. Herrick, Jr., d., 283

Thomaston—
Luke F. Martin, d., 1,184
Emil R. Kaiser, r., 1,161

Torrington—
James Quinn, d., 7,376
Patsy Matrascia, d., 7,363
Charles R. Ebersol, r., 6,164
Joseph C. Barrante, r., 6,084
Raymond Dowd, p., 182
Clifford VonTobel, p., 173

Warren—
Earle D. Smith, r., 179
Alyce Strong, d., 39

Washington—
Robert J. Benham, r., 845
Lina W. Jagger, r., 826
John D. Hinchliffe, d., 336
Elsa Hasbrouck, d., 311

Watertown—
Eugene H. Lamphier, r., 2,358
Arthur H. Russell, r., 2,353
W. Harry Byrnes, d., 1,614
Walter S. McGowan, d., 1,611

Winchester—
James L. Glynn, r., 2,540
Lillian E. Hutton, r., 2,490
Meyer Rosansky, d., 2,082
Lee V. Boyd, d., 2,077

Woodbury—
Arthur E. B. Tanner, r., 965
Clifford F. Martin, r., 937
Margaret Smertenko, d., 248
Ernest B. Lawton, Jr., d., 234

---

*Died December 13, 1948

MIDDLESEX COUNTY

Chester—
Claude P. Watrous, Sr., r., 566
Henry J. Leet, d., 390

Clinton—
William A. Ward, Sr., r., 751
Harry Russell Stone, d., 398

Cromwell—
Hjalmar Johnson, r., 942
Anthony V. Spada, d., 826

Deep River—
Gilbert P. Eagan, d., 805
Edward Kane, d., 795
Daniel Hatfield, r., 664
Erwin A. Johnson, r., 642

Durham—
Henry A. Berten, r., 543
Blanche M. Coe, r., 486
Lucy E. L. Hall, d., 285
Homer L. Johnson, d., 233

East Haddam—
Raymond T. McMullen, d., 671
Joseph F. Kabara, d., 657
Norman D. Boardman, r., 628
Eugene B. Peck, r., 628

East Hampton—
Paul Garvey, d., 1,109
Earl C. Hitchcock, Jr., d., 1,076
Reuben Ostergren, r., 977
Mary Starr, r., 972

Essex—
James H. Gould, r., 1,188
Edward V. Bowie, d., 709

Haddam—
**Clemontine D. Hubbard, r.,* 1,186
Carl V. Christianson, r., 709
Arthur W. Brookes, d., 547

Killingworth—
Herman Heser, r., 247
Edith H. Downing, r., 218
A. Isabella Ellis, d., 144
Arthur J. Robinson, d., 127

Middlefield—
Eli F. Bascom, Sr., d., 446
Mary G. Lassen, r., 374

Middletown—
Edward J. Opalacz, d., 7,357
Sebastian Perruccio, d., 7,104
Samuel M. Fraulino, r., 5,304
Carl F. Herrmann, Jr., r., 5,072

Old Saybrook—
Arlene T. Wells, r., 842
James J. Walsh, d., 412

Portland—
William B. Keser, d., 1,541
William B. Spear, r., 1,187

Westbrook—
John M. Spencer, r., 571
Austin A. Barmore, d., 140

TOLLAND COUNTY

Andover—
Roscoe P. Talbot, d., 278
James H. Hendry, r., 204

Bolton—
Ralph Q. Broll, r., 367

Columbia—
Lavergne H. Williams, r., 386
Alfred Soracchi, d., 179

Coventry—
Lawrence R. Robertson, r., 851
George G. Jacobson, r., 841
Stephen Loyzim, d., 789
Mildred Hiltgen, d., 764

Ellington—
Simon S. Cohen, r., 717
James A. Cooksey, d., 710

*Endorsed by Democratic Party.

Hebron—

Helen E. Sellers, d.,	370
Irving L. Griffin, d.,	327
Ethel P. Hilding, r.,	298
Philip Reed, r.,	257

Mansfield—

**Edwin O. Smith, r.,*	1,683
Charles G. Hall, r.,	1,107
Mary McShea, d.,	573

Somers—

Arthur Olmsted, r.,	611
Gertrude P. Wood, r.,	599
Bernard Underwood, d.,	453
Philip J. Leroux, d.,	448

Stafford—

Attilio R. Frassinelli, d.,	1,760
George F. Bartlett, d.,	1,743
Etalo G. Gnutti, r.,	1,202
Alfred Long, r..	1,168

Tolland—

Harold M. Clough, r.,	361
Mabel F. Cook, r.,	342
Albert F. Thomforde, d.,	326
Helen K. Wanat, d.,	305

Union—

Raymond I. Longley, r.,	100
John S. Yoskovich, r.,	97
Richard Skipek, d.,	52
Leila M. Heck, d.,	51

Vernon—

Maurice L. Spurling, d.,	2,542
William J. Dunlap, d.,	2,454
Harry H. Lugg, r.,	2,236
George C. Scheets, r.,	2,158

Willington—

Merritt L. Usher, d.,	369
Frank J. Joslin, d.,	320
Raymond L. Squire, r.,	295
Louis B. Service, r.,	275

---

*Endorsed by Democratic Party.

STATEMENT OF PRESIDING OFFICERS AS TO BALLOTS CAST AT ELECTION, NOVEMBER 2, 1948

HARTFORD COUNTY

TOWNS	Whole number of names on registry list	Whole number checked as having voted	† Number of ballots found in the box for general reception of votes	† Number of stubs found in stub box	† Number of ballots counted	† Number of ballots rejected
Avon	1,513	1,301	1,325	1,299	1,226	99
*Berlin	3,401	2,942				
Bloomfield	2,560	2,229	2,229	2,229	2,229	5
*Bristol	17,568	15,421				
Burlington	836	721	721	721	721	24
Canton	1,807	1,631	1,631	1,596	1,570	26
East Granby	548	489	489	470	483	6
*East Hartford	14,763	12,900				
*East Windsor	2,301	1,931				
*Enfield	8,107	6,522				
Farmington	3,487	3,148	3,148	3,009	3,082	67
*Glastonbury	4,802	4,365				
Granby	1,239	1,098	1,098	1,062	1,081	17
*Hartford	86,212	74,564				
Hartland	267	236	236	222	236	14
*Manchester	17,141	15,139				
Marlborough	412	387	387	387	387	17
*New Britain	38,988	33,277				
*Newington	4,015	3,656				
*Plainville	4,721	4.130				
Rocky Hill	2,182	1,769	1,769	1,740	1,719	50
*Simsbury	2,628	2,217				
*Southington	6,088	5,225				
South Windsor	2,467	1,759	1,759	1,696	1,717	42
*Suffield	2,455	2,036				
*West Hartford	25,180	23,136				
*Wethersfield	6,759	6,219				
*Windsor	6,168	5,523				
*Windsor Locks	2,855	2,578				
Totals	271,470	236,549	14,792	14,431	14,451	367

*Voting machines used.
†Applies to towns using paper ballots.

STATEMENT OF PRESIDING OFFICERS AS TO BALLOTS CAST AT ELECTION, NOVEMBER 2, 1948

NEW HAVEN COUNTY

TOWNS	Whole number of names on registry list	Whole number checked as having voted	† Number of ballots found in the box for general reception of votes	† Number of stubs found in stub box	† Number of ballots counted	† Number of ballots rejected
*Ansonia	11,087	9,702				
Beacon Falls	1,190	1,118	1,118	1,060	1,118	11
Bethany	539	475	475	475	465	10
Branford	6,435	5,911	5,911	5,552	5,722	129
*Cheshire	3,122	2,441				
*Derby	6,217	5,273				
*East Haven	6,036	5,377				
*Guilford	2,857	2,024				
*Hamden	15,552	13,462				
*Madison	1,734	1,454				
*Meriden	23,891	20,705				
Middlebury	1,558	1,443	1,443	1,384	1,404	39
*Milford	13,058	10,924				
*Naugatuck	10,845	8,064				
*New Haven	89,101	77,435				
North Branford	940	821	821	821	775	46
*North Haven	4,416	3,889				
Orange	1,538	1,267	1,267	1,267	1,251	16
Oxford	838	732	732	704	713	19
Prospect	882	795	795	795	768	27
*Seymour	4,240	3,749				
Southbury	1,251	1,115	1,115	1,076	1,091	24
*Wallingford	9,951	8,480				
*Waterbury	53,986	44,629				
*West Haven	19,604	16,870				
Wolcott	1,475	1,163	1,163	1,149	1,144	19
Woodbridge	1,598	1,363	1,363	1,308	1,301	7
Totals	293,941	250,681	16,203	15,591	15,752	347

*Voting machines used.
†Applies to towns using paper ballots.

STATEMENT OF PRESIDING OFFICERS AS TO BALLOTS CAST AT ELECTION, NOVEMBER 2, 1948

NEW LONDON COUNTY

TOWNS	Whole number of names on registry list	Whole number checked as having voted	† Number of ballots found in the box for general reception of votes	† Number of stubs found in stub box	† Number of ballots counted	† Number of ballots rejected
*Bozrah	605	545				
*Colchester	1,647	1,442				
*East Lyme	2,028	1,686				
Franklin	389	354	354	346	340	14
Griswold	2,675	2,360	2,360	2,315	2,301	59
*Groton	6,725	5,549				
Lebanon	816	723	723	723	723	5
Ledyard	767	601	601	601	601	3
Lisbon	644	590	590	590	577	13
Lyme	643	556	556	485	550	6
*Montville	2,501	2,185				
*New London	14,018	12,271				
North Stonington	675	618	618	618	615	3
*Norwich	18,725	16,392				
*Old Lyme	1,292	1,055				
Preston	921	706	706	686	672	34
Salem	395	364	364	364	358	6
*Sprague	1,389	1,208				
*Stonington	6,446	5,595				
Voluntown	453	402	402	398	402	8
Waterford	4,876	3.212	3,212	3,165	3,212	14
Totals	68,630	58,414	10,486	10,291	10,351	165

*Voting machines used.
†Applies to towns using paper ballots.

STATEMENT OF PRESIDING OFFICERS AS TO BALLOTS CAST AT ELECTION, NOVEMBER 2, 1948

FAIRFIELD COUNTY

TOWNS	Whole number of names on registry list	Whole number checked as having voted	† Number of ballots found in the box for general reception of votes	† Number of stubs found in stub box	† Number of ballots counted	† Number of ballots rejected
*Bethel	2,946	2,451				
*Bridgeport	77,039	65,082				
Brookfield	906	784	784	750	767	17
*Danbury	16,988	14,990				
*Darien	5,837	5,359				
Easton	1,197	1,005	1,005	1,005	990	15
*Fairfield	15,293	13,784				
*Greenwich	22,283	18,587				
Monroe	1,501	1,187	1,187	1,150	1,187	24
*New Canaan	4,122	4,105				
New Fairfield	652	593	531	531	531	
Newtown	2,801	2,417	2,417	2,417	2,368	49
*Norwalk	27,314	23,097				
Redding	1,361	1,203	1,203	1,103	1,182	21
*Ridgefield	3,076	2,235				
*Shelton	6,740	5,932				
Sherman	323	279	279	279	276	3
*Stamford	34,296	30,387				
*Stratford	15,321	13,559				
Trumbull	4,223	3,391	4,406	3,315	3,391	159
Weston	1,055	856	856	856	834	22
*Westport	7,025	5,602				
*Wilton	2,338	2,133				
Totals	254,637	219,018	12,668	11,406	11,526	310

*Voting machines used.
†Applies to towns using paper ballots.

STATEMENT OF PRESIDING OFFICERS AS TO BALLOTS CAST AT ELECTION, NOVEMBER 2, 1948

WINDHAM COUNTY

TOWNS	Whole number of names on registry list	Whole number checked as having voted	† Number of ballots found in the box for general reception of votes	† Number of stubs found in stub box	† Number of ballots counted	† Number of ballots rejected
Ashford	498	450	450	438	440	10
Brooklyn	1,262	1,186	1,186	1,156	1,160	26
Canterbury	740	712	712	712	709	3
Chaplin	310	258	258	258	257	1
Eastford	333	308	308	298	304	4
Hampton	351	328	328	328	296	32
Killingly	5,877	4,992	4,998	4,798	4,942	56
Plainfield	4,402	3,995	3,995	3,995	3,995	35
Pomfret	1,127	996	996	918	983	13
Putnam	5,066	4,609	4,609	4,609	4,543	67
Scotland	264	237	237	228	233	4
Sterling	717	639	639	639	631	8
Thompson	2,958	2,698	2,698	2,600	2,650	48
*Windham	8,627	7,436				
Woodstock	1,223	1,122	1,122	1,073	1,119	3
Totals	33,755	29,966	22,536	22,050	22,262	310

*Voting machines used.
†Applies to towns using paper ballots.

STATEMENT OF PRESIDING OFFICERS AS TO BALLOTS CAST AT ELECTION, NOVEMBER 2, 1948

LITCHFIELD COUNTY

TOWNS	Whole number of names on registry list	Whole number checked as having voted	† Number of ballots found in the box for general reception of votes	† Number of stubs found in stub box	† Number of ballots counted	† Number of ballots rejected
Barkhamsted	464	382	382	355	379	3
Bethlehem	499	467	467	441	446	21
Bridgewater	366	322	322	322	316	6
Canaan	413	373	373	341	364	9
Colebrook	382	327	327	327	312	15
Cornwall	570	515	515	469	492	23
Goshen	475	443	443	420	439	4
Harwinton	741	639	632	632	628	4
Kent	823	733	733	733	708	25
Litchfield	2,760	2,411	2,411	2,411	2,411	21
*Morris	451	410				
New Hartford	1,276	1,100	1,100	1,068	1,076	24
*New Milford	3,486	2,878				
*Norfolk	1,071	976				
North Canaan	1,509	1,336	1,336	1,249	1,336	27
Plymouth	3,674	2,931	2,931	2,860	2,931	62
Roxbury	521	450	450	450	434	16
Salisbury	2,077	1,622	1,622	1,622	1,597	25
*Sharon	1,113	902				
*Thomaston	2,633	2,386				
*Torrington	15,560	13,920				
Warren	280	230	229	229	222	7
Washington	1,520	1,232	1,219	1,117	1,193	26
*Watertown	5,290	4,066				
*Winchester	5,336	4,676				
Woodbury	1,453	1,248	1,248	1,248	1,223	25
Totals	54,743	46,975	16,740	16,294	16,507	343

*Voting machines used.
†Applies to towns using paper ballots.

STATEMENT OF PRESIDING OFFICERS AS TO BALLOTS CAST AT ELECTION, NOVEMBER 2, 1948

MIDDLESEX COUNTY

TOWNS	Whole number of names on registry list	Whole number checked as having voted	† Number of ballots found in the box for general reception of votes	† Number of stubs found in stub box	† Number of ballots counted	† Number of ballots rejected
Chester	1,113	987	987	946	971	16
*Clinton	1,370	1,169				
Cromwell	2,097	1,852	1,852	1,852	1,800	52
Deep River	1,872	1,492	1,476	1,398	1,476	16
*Durham	877	781				
*East Haddam	1,559	1,328				
East Hampton	2,481	2,122	2,122	2,122	2,092	30
*Essex	2,264	1,927				
Haddam	1,551	1,279	1,279	1,279	1,258	21
Killingworth	424	378	378	359	375	3
Middlefield	916	845	845	845	845	21
*Middletown	13,942	12,796				
*Old Saybrook	1,748	1,277				
*Portland	3,319	2,800				
*Westbrook	874	730				
Totals	36,407	31,763	8,939	8,801	8,817	159

*Voting machines used.
†Applies to towns using paper ballots.

STATEMENT OF PRESIDING OFFICERS AS TO BALLOTS CAST AT ELECTION, NOVEMBER 2, 1948

TOLLAND COUNTY

TOWNS	Whole number of names on registry list	Whole number checked as having voted	† Number of ballots found in the box for general reception of votes	† Number of stubs found in stub box	† Number of ballots counted	† Number of ballots rejected
Andover	525	495	495	495	488	7
*Bolton	648	559				
Columbia	647	584	584	554	576	8
*Coventry	1,910	1,655				
*Ellington	1,813	1,468				
*Hebron	724	644				
Mansfield	2,202	1,739	1,739	1,675	1,735	4
Somers	1,335	1,101	1,101	1,067	1,074	27
*Stafford	3,359	2,993				
Tolland	807	706	706	706	706	26
Union	179	155	155	151	154	1
*Vernon	5,422	4,781				
Willington	747	663	663	663	650	13
Totals	20,318	17,543	5,443	5,311	5,383	86

SUMMARY OF COUNTIES

COUNTIES	Whole number of names on registry list	Whole number checked as having voted	† Number of ballots found in the box for general reception of votes	† Number of stubs found in stub box	† Number of ballots counted	† Number of ballots rejected
Hartford	271,470	236,549	14,792	14,431	14,451	367
New Haven	293,941	250,681	16,203	15,591	15,752	347
New London	68,630	58,414	10,486	10,291	10,351	165
Fairfield	254,637	219,018	12,668	11,406	11,526	310
Windham	33,755	29,966	22,536	22,050	22,262	310
Litchfield	54,743	46,975	16,740	16,294	16,507	343
Middlesex	36,407	31,763	8,939	8,801	8,817	159
Tolland	20,318	17,543	5,443	5,311	5,383	86
Totals	1,033,901	890,909	107,807	104,175	105,049	2,087

*Voting machines used.
†Applies to towns using paper ballots.

ELECTORAL VOTES FOR PRESIDENT, 1908—1948

State	1908		1912		1916		1920		1924		1928		1932		1936		1940		1944		1948	
	R.	D.	D.	Pr.	R.	D.	R.	D.	R.	D.	R.	D.	R.	D.	R.	D.	R.	D.	R.	D.	R.	D.
Ala.	...	11	12	...	...	12	...	12	...	12	...	12	...	11	...	11	...	11	...	11	**	**
Ariz.	...	...	3	...	...	3	3	...	3	...	3	...	...	3	...	3	...	3	...	4	...	4
Ark.	...	9	9	...	...	9	...	9	...	9	...	9	...	9	...	9	...	9	...	9	...	9
Calif.	10	...	2	11	...	13	13	...	13	...	13	...	...	22	...	22	...	22	...	25	...	25
Colo.	...	5	6	...	...	6	6	...	6	...	6	...	...	6	...	6	6	...	6	...	...	6
Conn.	7	...	7	...	7	...	7	...	7	...	7	...	8	...	...	8	...	8	...	8	8	...
Del.	3	...	3	...	3	...	3	...	3	...	3	...	3	...	...	3	...	3	...	3	3	...
Fla.	...	5	6	...	...	6	...	6	...	6	6	...	...	7	...	7	...	7	...	8	...	8
Ga.	...	13	14	...	...	14	...	14	...	14	...	14	...	12	...	12	...	12	...	12	...	12
Id.	3	...	4	...	...	4	4	...	4	...	4	...	...	4	...	4	...	4	...	4	...	4
Ill.	27	...	29	...	29	...	29	...	29	...	29	...	...	29	...	29	...	29	...	28	...	28
Ind.	15	...	15	...	15	...	15	...	15	...	15	...	...	14	...	14	14	...	13	...	13	...
Ia.	13	...	13	...	13	...	13	...	13	...	13	...	...	11	...	11	11	...	10	...	...	10
Kan.	10	...	10	...	...	10	10	...	10	...	10	...	...	9	...	9	9	...	8	...	8	...
Ky.	...	13	13	...	...	13	...	13	13	...	13	...	...	11	...	11	...	11	...	11	...	11
La.	...	9	10	...	...	10	...	10	...	10	...	10	...	10	...	10	...	10	...	10	**	**
Me.	6	...	6	...	6	...	6	...	6	...	6	...	5	...	5	...	5	...	5	...	5	...
Md.	2	6	8	...	...	8	8	...	8	...	8	...	...	8	...	8	...	8	...	8	8	...
Mass.	16	...	18	...	18	...	18	...	18	...	...	18	...	17	...	17	...	17	...	16	...	16
Mich.	14	...	...	15	15	...	15	...	15	...	15	...	...	19	...	19	19	...	...	19	19	...
Minn.	11	...	...	12	12	...	12	...	12	...	12	...	...	11	...	11	...	11	...	11	...	11
Miss.	...	10	10	...	...	10	...	10	...	10	...	10	...	9	...	9	...	9	...	9	**	**
Mo.	18	...	18	...	...	18	18	...	18	...	18	...	...	15	...	15	...	15	...	15	...	15
Mont.	3	...	4	...	...	4	4	...	4	...	4	...	...	4	...	4	...	4	...	4	...	4
Nebr.	...	8	8	...	...	8	8	...	8	...	8	...	...	7	...	7	7	...	6	...	6	...
Nev.	...	3	3	...	...	3	3	...	3	...	3	...	...	3	...	3	...	3	...	3	...	3
N. H.	4	...	4	...	...	4	4	...	4	...	4	...	4	...	...	4	...	4	...	4	4	...
N. J.	12	...	14	...	14	...	14	...	14	...	14	...	...	16	...	16	...	16	...	16	16	...
N. M.	...	...	3	...	...	3	3	...	3	...	3	...	...	3	...	3	...	3	...	4	...	4
N. Y.	39	...	45	...	45	...	45	...	45	...	45	...	...	47	...	47	...	47	...	47	47	...
N. C.	...	12	12	...	...	12	...	12	...	12	12	...	...	13	...	13	...	13	...	14	...	14
N. D.	4	...	5	...	...	5	5	...	5	...	5	...	...	4	...	4	4	...	4	...	4	...
Ohio	23	...	24	...	...	24	24	...	24	...	24	...	...	26	...	26	...	26	25	...	...	25
Okla.	...	7	10	...	...	10	10	...	...	10	10	...	...	11	...	11	...	11	...	10	...	10
Oreg.	4	...	5	...	5	...	5	...	5	...	5	...	...	5	...	5	...	5	...	6	6	...
Penn.	34	...	...	38	38	...	38	...	38	...	38	...	36	...	...	36	...	36	...	35	35	...
R. I.	4	...	5	...	5	...	5	...	5	...	...	5	...	4	...	4	...	4	...	4	...	4
S. C.	...	9	9	...	...	9	...	9	...	9	...	9	...	8	...	8	...	8	...	8	**	**
S. D.	4	...	...	5	5	...	5	...	5	...	5	...	...	4	...	4	4	...	4	...	4	...
Tenn.	...	12	12	...	...	12	12	...	...	12	12	...	...	11	...	11	...	11	...	12	...	12
Tex.	...	18	20	...	...	20	...	20	...	20	20	...	...	23	...	23	...	23	...	23	...	23
Utah	3	...	...	*	...	4	4	...	4	...	4	...	...	4	...	4	...	4	...	4	...	4
Vt.	4	...	...	*	4	...	4	...	4	...	4	...	3	...	3	...	3	...	3	...	3	...
Va.	...	12	12	...	...	12	...	12	...	12	12	...	...	11	...	11	...	11	...	11	...	11
Wash.	5	...	...	7	...	7	7	...	7	...	7	...	...	8	...	8	...	8	...	8	...	8
W. Va.	7	...	8	...	7	1	8	...	8	...	8	...	...	8	...	8	...	8	...	8	...	8
Wis.	13	...	13	...	13	...	13	...	...	...	†13	...	...	12	...	12	...	12	12	...	...	12
Wyo.	3	...	3	...	...	3	3	...	3	...	3	...	...	3	...	3	...	3	3	...	...	3
Totals	321	162	435	88	254	277	404	127	382	136	444	87	59	472	8	523	82	449	99	432	189	304
Plur'lity	159	...	347	...	...	23	277	...	246	...	357	...	...	413	...	515	...	367	...	333	...	115

*The 4 electoral votes of Utah and the 4 electoral votes of Vermont in 1912 were cast for the Republican candidates W. H. Taft for President and Nicholas Murray Butler for Vice-President.

†The 13 votes of Wisconsin in 1924 were cast for the Progressive candidate, Robert M. La Follette.

**The electoral votes of Alabama (11), Louisiana (10), Mississippi (9) and South Carolina (8), were cast for the States' Right Democrats Candidates in 1948.

QUALIFICATIONS FOR VOTING IN THE UNITED STATES

State	Requirements as to Citizenship	Residence in—			Registration	Persons excluded from suffrage
	Voters must be 21 years of age and—	State	County	Voting Precinct		
Alabama	Citizen of U.S.	2 years	1 year	3 months	Yes	Idiots, insane, vagrants, persons convicted of crime or election fraud or with unpaid poll tax.*
Arizona	Citizen of U.S.	1 year	30 days	30 days	Yes	Illiterates, idiots, insane, persons under guardianship, or persons convicted of certain crimes, unless restored to citizenship.
Arkansas	Citizen of U.S.	1 year	6 months	30 days	No	Persons who have not paid poll tax or deprived of citizenship for felony unless pardoned. Idiots, or insane persons, minors.
California	Citizen of U.S.	1 year	90 days	54 days	Yes	Illiterates, idiots, insane, persons unable to read Constitution, persons convicted of felony or misappropriation of public money.
Colorado	Citizen of U.S.	1 year	90 days	15 days	Yes	Inmates of penal institutions.
Connecticut	Citizen of U.S.	1 year	†.....	.....	Yes	Idiots, insane, persons of immoral character or unable to read English, persons convicted of crime and not restored to citizenship.
Delaware	Citizen of U.S.	1 year	3 months	30 days	Yes	Insane, idiots, felons, paupers.
Florida	Citizen of U.S.	1 year	6 months	.....	Yes	Insane, persons convicted of felony and not pardoned.
Georgia	‡Citizen of U.S.	1 year	6 months	.....	Yes	Idiots, insane, persons convicted of certain crimes and not pardoned.
Idaho	Citizen of U.S.	6 months	30 days	.....	Yes	Insane persons, idiots, persons under guardianship, or convicted of certain crimes unless restored to citizenship.
Illinois	Citizen of U.S.	1 year	90 days	30 days	Yes	Persons convicted of certain crimes and not restored to citizenship. A person who has sold, or offered for sale, his vote and has been convicted is disfranchised from one to five years and is fined not more than $5,000.
Indiana	Citizen of U.S.	6months	60 days	30 days	Yes	Persons imprisoned on conviction for any felony or misdemeanor during the period of such imprisonment.
Iowa	Citizen of U.S.	6 months	60 days	10 days	(*a*)	Persons convicted of infamous crimes, idiots and insane.
Kansas	Citizen of U.S.	6 months	30 days	30 days	(*a*)	Convicts and insane.
Kentucky	Citizen of U.S.	1 year	6 months	60 days	Yes	None.
Lousiana	Citizen of U.S.	2 years	1 year	3 months	Yes	Insane, inmates of certain institutions, etc.
Maine	Citizen of U.S.	6 months	.....	3 months	Yes	Paupers, persons under guardianship, Indians not taxed, persons unable to read English, persons serving sentence.
Maryland	Citizen of U.S.	1 year	6 months	6 months	Yes	Persons convicted of certain crimes.
Massachusetts	Citizen of U.S.	1 year	†.....	.....	Yes	Penal institutions.
Michigan	Citizen of U.S.	6 months	**.....	20 days	Yes	Persons confined in prison or jail.
Minnesota	Citizen of U.S.	6 months	.....	30 days	(*a*)	Persons convicted of felony or treason, under guardianship, insane.

*Members of armed forces exempt from poll tax. †6 months residence in community. ‡18 years of age and—. **20 days residence in city or township. (*a*) In certain cities.

QUALIFICATIONS FOR VOTING IN THE UNITED STATES — continued

State	Requirements as to Citizenship	Residence in—			Registration	Persons excluded from suffrage
	Voters must be 21 years of age and—	State	County	Voting Precinct		
Mississippi	Citizen of U.S.	2 years	1 year	1 year	Yes	Persons with 2 years unpaid poll taxes, and persons convicted of felony.
Missouri	Citizen of U.S.	1 year	60 days	60 days	(a)	Insane, wards of the state, convicted felons, unless restored to citizenship.
Montana	Citizen of U.S.	1 year	30 days	30 days	Yes	Insane, idiots and persons convicted of felony.
Nebraska	Citizen of U.S.	6 months	40 days	10 days	(a)	Non Compos Mentis.
Nevada	Citizen of U.S.	6 months	30 days	10 days	Yes	Persons convicted of treason or felony, unless restored to civil rights; idiots and insane.
New Hampshire	Citizen of U.S.	.....	.....	6 months	Yes	Paupers, and persons excused from paying taxes at own request.
New Jersey	Citizen of U.S.	1 year	5 months	40 days	Yes	Paupers, insane, idiots, persons convicted of certain crimes unless pardoned.
New Mexico ...	Citizen of U.S.	1 year	90 days	30 days	Yes	Insane persons, idiots, persons convicted of infamous crime unless restored to political rights.
New York	Citizen of U.S.	1 year	4 months	30 days	Yes	Persons convicted of felony or infamous crime and not restored to citizenship; persons convicted of election fraud or bribery; persons unable to read and write English.
North Carolina.	Citizen of U.S.	1 year	4months	4 months	Yes	Idiots, insane, persons convicted of crime unless restored to citizenship.
North Dakota ..	Citizen of U.S.	1 year	90 days	30 days	No	Persons under guardianship, persons convicted of certain crimes.
Ohio	Citizen of U.S.	1 year	40 days	40 days	(a)	Persons convicted of felony, not restored to civil rights; inmates of prison, incompetents.
Oklahoma	Citizen of U.S.	1 year	6months	30 days	Yes	Idiots, lunatics, inmates of poorhouse or prison, persons guilty of felony.
Oregon	Citizen of U.S.	6 months	.....	.....	Yes	Idiots, mentally diseased, persons convicted of a felony, and aliens
Pennsylvania ...	Citizen of U.S.	[1]1 year	.....	2 months	Yes	None.
Rhode Island ..	Citizen of U.S.	2 years	[2].....	.....	Yes	Paupers, imbeciles and Narragansett Indians, persons convicted of bribery.
South Carolina.	Citizen of U.S.	2 years	6 months	60 days	Yes	Persons convicted of crime, not pardoned; idiots, insane and paupers.

[1] (or if having previously been a qualified elector or native born citizen of the State, moved therefrom and returned; then six months), immediately preceding the election. [2] 6 months residence in municipality. (a) In certain cities, or counties, or political subdivisions.

QUALIFICATIONS FOR VOTING IN THE UNITED STATES — concluded

State	Requirements as to Citizenship	Residence in—			Registration	Persons excluded from suffrage
	Voters must be 21 years of age and—	State	County	Voting Precinct		
South Dakota..	Citizen of U.S.	[1]1 year	90 days	30 days	Yes	Insane, persons under guardianship, persons convicted of felony or treason, unless restored to civil rights.
Tennessee.....	Citizen of U.S.	1 year	6 months	1 month	Yes	Persons convicted of infamous crimes, unless restored to citizenship.
Texas.....	Citizen of U.S.	1 year	6 months	.....	No†	Members of the regular Army, Navy or Marines, insane, idiots, paupers, persons convicted of felony, not pardoned; or with unpaid poll tax.
Utah.....	Citizen of U.S.	1 year	4 months	60 days	Yes	Insane, idiots, persons convicted of treason or crime against franchise unless restored to civil rights.
Vermont.....	Citizen of U.S.	1 year	.....	*3 months	[2]Yes	Persons who have not paid poll and old age assistance taxes due the town are excluded from voting at town meetings. (Sec. 3499 V.S.)
Virginia.....	Citizen of U.S.	1 year	6 months	30 days	Yes	Idiots, insane, paupers, persons convicted of certain crimes, whose disabilities have not been removed; persons who have not paid poll tax.
Washington....	Citizen of U.S.	1 year	90 days	30 days	Yes	Persons unable to read or speak English, insane, idiots, convicts unless restored to civil rights.
West Virginia..	Citizen of U.S.	1 year	60 days	30 days	Yes	Paupers, lunatics, persons convicted of felony, treason or election bribery.
Wisconsin.....	Citizen of U.S.	1 year	.....	10 days	(*a*)	Persons convicted of treason or felony until restored to civil rights, insane, persons under guardianship.
Wyoming.....	Citizen of U.S.	1 year	60 days	10 days	(*b*)	Illiterates, insane, soldiers on military reservation, Japs in detention camps.

(*a*) In certain cities. (*b*) In precincts where over 1,000 votes are cast. *3 months requirement for voting for town representative only. [1]And resided in U. S. for 5 years. [2]For check list only, not by party. †Must purchase poll tax by January 31.

STATE LEGISLATURES.

Number, Term of Office, Salaries and Time of Meeting.

State	Years	Sessions	Month and Day	Limit of Sessions	No. of Senators	Term of Senators (yrs.)	No. of Representatives	Term of Representatives (yrs.)	Salary (a)
Alabama	Odd	Bien	Second Tuesday after election in November; first Tuesday in May	(b)	35	4	106	4	$10 per day, plus $10 per day for expenses.
Arizona	Odd	Bien	Second Monday in January	60 days	19	2	58	2	$8 per day, plus $17 per day for expenses.
Arkansas	Odd	Bien	Second Monday in January	60 days	35	4	100	2	$1,200 per 2-year term.
California	Odd(c)	Bien	Monday after first day in January	No	40	4	80	2	$3,600 per annum, plus $10 per day while in session
Colorado	Odd	Bien	First Wednesday, January	No	35	4	65	2	$1,200 per annum.
Connecticut	Odd	Bien	Wednesday after first Monday, Jan.	(d)	36	2	277	2	$600 per term, and travel allowance.
Delaware	Odd	Bien	First Tuesday in January	No	17	4	35	2	$1,000 per annum.
Florida	Odd	Bien	Tuesday after first Monday, April	60 days	38	4	95	2	$10 per day, plus $7.50 per day for subsistence, and travel allowance.
Georgia	Odd	Bien	Second Monday in January	70 days	54	2	205	2	$10 per day, plus $5 for maintenance.
Idaho	Odd	Bien	Monday after January first	60 days	44	2	59	2	$10 per day during session.
Illinois	Odd	Bien	Wednesday after first Monday, Jan.	6 mos.	51	4	153	2	$5,000 per year.
Indiana	Odd	Bien	Thursday after first Monday, Jan.	61 days	50	4	100	2	$1,200 per year.
Iowa	Odd	Bien	Second Monday, January	No	50	4	108	2	$1,000 per session.
Kansas	Odd	Bien	Second Tuesday, January	60 days	40	4	125	2	$5 per day during session, plus $7 per day for expenses.

(a) All states and territories pay mileage except New Jersey and North Carolina. New Jersey gives its legislators free transportation on all railroads.
(b) Organizational 10 consecutive calendar days, and 36 days for session starting in May.
(c) Also budget session in even year.
(d) Adjourns Wednesday after first Monday in June.

STATE LEGISLATURES — continued

State	Years	Sessions	Month and Day	Limit of Sessions	No. of Senators	Term of Senators (yrs.)	No. of Representatives	Term of Representatives (yrs.)	Salary (a)
Kentucky	Even	Bien	Tuesday after 1st Monday, January	60 days	38	4	100	2	$15 per day during session.
Louisiana	Even	Bien	Second Monday, May	60 days	39	4	100	4	$20 per day while in session.
Maine	Odd	Bien	First Wednesday, January	No	33	2	151	2	$850 per regular session.
Maryland	Odd (c)	Bien	First Wednesday, January	90 days	29	4	123	4	$1,800 per annum.
Massachusetts	.....	Ann'l	First Wednesday, January	No	40	2	240	2	$3,750 per session, plus traveling expenses.
Michigan	Odd	Bien	First Wednesday, January	No	32	2	100	2	$2,400 per year, plus $500 per year for expenses.
Minnesota	Odd	Bien	Tuesday after first Monday, Jan.	90 days	67	4	131	2	$2,000 per 2-year term.
Mississippi	Even	Bien	Tuesday after first Monday, Jan.	No	49	4	140	4	$1,500 per session.
Missouri	Odd	Bien	Wednesday after first Monday, Jan.	No	34	4	154	2	$125 per month.
Montana	Odd	Bien	First Monday, January	60 days	56	4	90	2	$10 per day while in session.
Nebraska	Odd	Bien	First Tuesday, January	No	43	2	None	..	$872 per year.
Nevada	Odd	Bien	Third Monday, January	60 days	17	4	43	2	$15 per day while in session.
New Hampshire	Odd	Bien	First Wednesday, January	No	24	2	400	2	$200 per session.
New Jersey	...	Ann'l	Second Tuesday in January	No	21	4	60	2	$3,000 per annum.
New Mexico	Odd	Bien	Second Tuesday after first Monday, January	60 days	24	4	49	2	$10 per day while in session.
New York	...	Ann'l	Wednesday after first Monday, Jan.	No	56	2	150	2	$5,000 per annum.
North Carolina	Odd	Bien	Wednesday after first Monday, Jan.	No	50	2	120	2	$600 per term.
North Dakota	Odd	Bien	Tuesday after 1st Monday, January	60 days	49	4	113	2	$5 per diem for 60 days, plus $10 per day for expenses.

(a) All states and territories pay mileage except New Jersey and North Carolina. New Jersey gives its legislators free transportation on all railroads.

(c) Also budget session in even year, first Wednesday in February.

STATE LEGISLATURES — concluded.

State	Years	Sessions	Month and Day	Limit of Sessions	No. of Senators	Term of Senators (yrs.)	No. of Representatives	Term of Representatives (yrs.)	Salary (a)
Ohio	Odd	Bien	First Monday, January	No	33(3)	2	135(3)	2	$2,600 per annum.
Oklahoma	Odd	Bien	Tuesday after first Monday, Jan.	75 days	44	4	115 to 120	2	$15 per day for 75 days, then annual salary of $100 per month.
Oregon	Odd	Bien	Second Monday, January	No	30	4	60	2	$8 per day for 50 days.
Pennsylvania	Odd	Bien	First Tuesday, January	No	50	4	208	2	$3,000 per regular session.
Rhode Island	...	Ann'l	First Tuesday, January	No	44	2	100	2	$5 per day for 60 days, plus travel expenses.
South Carolina	...	Ann'l	Second Tuesday, January	No	46	4	124	2	$1,000.
South Dakota	Odd	Bien	Tuesday after first Monday, Jan.	60 days	35	2	75	2	$1,050 per 2-year term.
Tennessee	Odd	Bien	First Monday, January	75 days	33	2	99	2	$4 per day.
Texas	Odd	Bien	Second Tuesday, January	No	31	4	150	2	$10 per day for 120 days, $5 thereafter.
Utah	Odd	Bien	Second Monday, January	60 days	23	4	60	2	$300 per year.
Vermont	Odd	Bien	Wednesday after first Monday, Jan.	No	30	2	246	2	$750 for regular session.
Virginia	Even	Bien	Second Wednesday, January	60 days	40	4	100	2	$720 per session.
Washington	Odd	Bien	Second Monday, January	60 days	46	4	99	2	$1,200 per annum during term of office, plus $10 per day for subsistence and lodging during session.
West Virginia	Odd	Bien	Second Wednesday, January	60 days	32	4	94	2	$500 per year.
Wisconsin	Odd	Bien	Second Wednesday, January	No	33	4	100	2	$100 per month.
Wyoming	Odd	Bien	Second Tuesday, January	40 days	27	4	56	2	$12 per day.

(a) All states and territories pay mileage except New Jersey and North Carolina. New Jersey gives its legislators free transportation on all railroads.

(3) Number of Senators and Representatives varies in each session of the legislature during the decennial period.

NON-STATE INSTITUTIONS AND SOCIETIES

Agricultural Associations

Connecticut Beekeepers' Association

President, Philemon J. Hewitt, Jr., R.F.D. No. 2, Litchfield
Secretary and Treasurer, Charles J. Rost, 18 Lanouette St., Meriden

Connecticut Dairymen's Association

President, Henry B. Mosle, Litchfield
Vice-President, Chester Woodford, Avon
Treasurer, M. E. Pierpont, Waterbury, 81
Secretary, Theodore S. Gold, West Cornwall

Connecticut Pomological Society

President, Joseph G. Pero, Manchester
Vice-President, Howard A. Rollins, Storrs
Secretary Emeritus, H. C. C. Miles, Milford
Secretary, Sherman P. Hollister, Storrs
Treasurer, Nelson B. Cooke, Branford

Connecticut Poultry Association

Office:—Room 275, State Office Bldg., Hartford
President, Arthur Guzman, Vernon
Treasurer, John Schukoske, Middletown
Secretary, F. C. Libutzke, Hartford

Connecticut Poultry Breeders' Society, Inc.

Office:—256 Derby Ave., Orange
President, Charles L. Kelly, Watertown
Secretary and Treasurer, Eric R. Dahlberg, Orange

Connecticut Sheep Breeders' Association

President, Arthur Savage, Andover
Vice-President, Malcolm Goodwin, Westbrook
Treasurer, F. A. Beckwith, Niantic
Secretary, H. L. Garrigus, Storrs

Connecticut State Grange

President, Ira F. Wilcox, Merrow
Treasurer, Charles H. Curtis, Plainville
Secretary, E. L. Covell, Andover

Connecticut Vegetable Growers' Association

President, Robert Reinhard, West Cheshire
Vice-President, Irving Christensen, Wilson
Secretary, Frank W. Roberts, R. F. D. No. 2, Middletown
Treasurer, Christian Sonnichsen, 62 Wolcott Ave., Windsor

Farm Bureaus

Connecticut State Farm Bureau Federation

Office:—746 Chapel St., New Haven
President, Frank W. Roberts, Middletown
Treasurer, Raymond C. Barrows, Stafford Springs
Secretary, David A. Clarke, Milford

Fairfield County Extension Service

Office:—Post Office Bldg., Main St., Danbury
County Agent, LeRoy M. Chapman

Hartford County Farm Bureau
Office:—County Bldg., 95 Washington St., Hartford
County Agent, William L. Harris, Jr.
Associate County Agent, Russell S. Anderson

Litchfield County Farm Bureau
Office:—Hunt Block, Litchfield
County Agent, Raymond P. Atherton

Middlesex County Farm Bureau
Office:—438 Main St., Middletown
County Agent, Philip F. Dean

New Haven County Farm Bureau
Office:—335 Prospect Street, New Haven
County Agent, Roy E. Norcross

New London County Farm and Home Bureau, Inc.
Office:—Post Office Bldg., Norwich
County Agent, W. Stanley Hale

Tolland County Farm Bureau
Office:—Professional Bldg., Park St., Rockville
County Agent, John H. Elliott

Windham County Farmers' Association
Office:—189 Main St., Putnam
County Agent, George E. Whitham

CHAMBERS OF COMMERCE

* The Connecticut Chamber of Commerce, Inc.
Office:—410 Asylum St., Hartford
President, George M. Williams
Executive Vice-President and Secretary, Major Wayne R. Dickerson

ANSONIA
Pres., Henry Malus
Secy., Chas. P. Smith

BETHEL
Pres., Vacancy
Secy., Joseph C. Klug

*BRIDGEPORT
Pres., Carl M. Lynge
Exec. Vice-Pres., Harold R. Bixler

*BRISTOL
Pres., Frederick W. Beach
Secy., Vacancy

CANAAN
Pres., Kenneth Roberts
Secy., G. Roger Newkirk

COLCHESTER
Pres., William Weiner
Secy., S. O. Maiofes

DANBURY
Pres., Morgan Parker
Exec. Vice-President and Secy., Eugene L. Hack

DANBURY BOARD OF TRADE
Pres., John E. Baker
Secy.-Treas., Martin B. Lynch

DEEP RIVER CHAMBER OF COMMERCE
Pres., Roland W. Sellew
Secy., Gilbert L. Mather

DERBY AND SHELTON BOARD OF TRADE
Pres., L. H. DeWyk, Jr.
Secy., John F. Dedman

DERBY BUSINESS MEN'S ASSOC.
Pres., Lawrence E. Potter
Secy.-Treas., Leo T. Molloy

* Indicates full-time secretary.

EAST HAMPTON
Pres., Curtis Bacon
Secy.-Treas., Walter E. Snow

EAST HARTFORD
Pres., Raymond L. Miller
Ex. Secy., Henri Tussenbroek

EAST LYME
P. O. Box 468, Niantic
Pres., Granville Morris
Secy., James W. Perkins

ESSEX BOARD OF TRADE
Pres., Edwin B. Pratt
Secy., Alan S. Miller

GLASTONBURY
Pres., Francis B. Barnett, Jr.
Secy., Emerson C. Reed

*GREENWICH
Pres., Thomas H. Raynor
Managing Dir., Harry L. Nado

GROTON
Pres., Jas. P. Brady
Secy., Alice W. Mulvenna

GUILFORD
Pres., Donald A. Adams
Secy., H. Sage Adams

HAMDEN
Pres., Frank Rubino
Secy., Eleanor Phinney

*HARTFORD
Pres., Paul W. Morency
Exec. Vice-Pres., William A. Dower
Secy., Florence Farrell

LAKEVILLE
Pres., G. Campbell Becket
Secy., Ward L. Finkle

LYME AND OLD LYME
Pres., Leslie B. Cone
Secy., N. R. Sheffield

*MANCHESTER
Pres., R. S. Potterton
Exec. Secy., Mrs. Martha H. Stevenson

*MERIDEN
Pres., Carl A. Schultz
Exec. Secy., Charles A. Newton

*MIDDLETOWN
Pres., George H. Stetson
Exec. Vice-Pres., Sidney W. Capper

MILFORD
Pres., Thomas P. Roche
Secy., Charles H. Stuart

MOUNT CARMEL CIVIC ASSOC.
Pres., B. J. Humphrey
Secy., Mrs. Alma M. Mattoon

MYSTIC
Pres., Charles A. Brooks
Exec. Secy., Howard G. Turner

NAUGATUCK
Pres., William M. Chittenden
Exec. Vice-Pres., Melvin P. Engelstad

*NEW BRITAIN
Pres., Howard F. Fox
Exec. Vice-Pres., Bernard G. Kranowitz

*NEW HAVEN
Pres., Amos G. Hewitt
Exec. Vice-Pres., W. Adam Johnson

NEWINGTON
Pres., Francis Libretta
Secy., John Bergquist

NEW LONDON
Pres., Richard H. Pugh
Exec. Vice-Pres., Roderick T. Smith
Secy., Mrs. Marie M. Grove

NEWTOWN
Pres., Raymond T. Connor
Secy., Edward S. Pitzschler

*NORWALK
Pres., Benjamin A. Keeler
Exec. Secy., Sherwood H. Prothero

*NORWICH
Pres., Harold D. Disco
Exec. Vice-Pres., LeRoy Jones

* Indicates full-time secretary.

PLAINVILLE
Pres., H. S. Kellam
Secy., Karl Dornish

PUTNAM
Pres., L. Gerald LaPointe
Secy., Omer J. Milot

ROCKVILLE CIVIC ASSOC.
Pres., Mrs. Elsie Southwick
Secy., Saul L. Peizer

SEYMOUR
Pres., William B. Hart
Secy., Arnold F. Hartley

SOUTHINGTON
Pres., Harry A. Wallace
Secy., Irving J. Wessman

*STAMFORD
Pres., John W. Clark
Secy., Elliot G. Kingsbury

THOMPSONVILLE
Pres., Charles Merrill
Secy., Francis Olschafskie

TORRINGTON
Pres., Byron W. Roberts
Dir. Secy., George T. Colt

WALLINGFORD
Pres., Harry Aaronson
Secy., Nicola F. Bellows

*WATERBURY
Pres., Richard P. Crane
Exec. Vice-Pres., Rex Brown

WEST HARTFORD
Pres., Clarence A. Boyce
Exec. Secy., H. M. Feine

WEST HAVEN
Pres., Charles G. Chamberlin
Secy., Hugh M. Graham

WESTPORT
Pres., Frank J. Zack
Secy., Horace T. Dumont, Jr.

WETHERSFIELD
BUSINESS MEN'S AND CIVIC ASSOC.
Pres., Winston Macdonough
Secy., E. Oliver Hanson

*WILLIMANTIC
Pres., Albert B. Smith
Rec. Secy., Joseph A. Flanzer

WINDSOR LOCKS
Pres., Dexter D. Coffin
Secy., Roy E. Sargent

WINSTED
Pres., William J. Walker
Secy., Raymon S. Sisson

CIVIC AND WELFARE ASSOCIATIONS

American Federation of State, County and Municipal Employees
Office:—721 Main St., Hartford 3
President, Frederick C. Murphy, Middletown
Vice-President, Ladislaus Majewicz, New Britain
Treasurer, Edmund Struzenski, Wethersfield
Secretary, Edward Casey, Hartford

The American National Red Cross
National Headquarters—17th and D Streets, N.W.
Washington 13, D. C.
President, Gen. George C. Marshall
Secretary, Harold W. Starr

Connecticut Cancer Society, Inc.
Office:—1044 Chapel St., New Haven 10
President, Joseph H. Howard, M.D.
Vice-President, Alfred L. Burgdorf, M.D.
Treasurer, Charles F. Lewis
Secretary, Grace Mooney
Service Director, Irma Biehusen
Managing Director, Edwin R. Meiss

Connecticut Children's Aid Society
Office:—1680 Albany Ave., Hartford 5
President, Olcott D. Smith
Treasurer, Hartford National Bank & Trust Company

* Indicates full-time secretary.

Connecticut Child Welfare Association, Inc.
Office:—85 Whitney Ave., New Haven

President, Stanley P. Mead
Treasurer, G. Harold Welch
Secretary, Helen O. Rider
Vice-Presidents
Mrs. Herbert F. Fisher
Mrs. Earle W. Stamm
Dr. Arnold L. Gesell
Executive Director, Mrs. Edith Valet Cook
Publicity Director, Elsie Roberts

Connecticut Forest and Park Association
Office:—839 Chapel St., New Haven 6

President, Walter Howe
Secretary and Forester, William C. Shepard
Treasurer, Walter O. Filley

Connecticut Humane Society
Office:—300 Washington St., Hartford

President, Arthur L. Shipman, Jr.
Treasurer, James Lee Loomis, Jr.

The Connecticut Merit System Association, Inc.
Office:—720 Main St., Hartford

President Emeritus, Charles G. Morris
President, William E. C. Bulkeley
Vice-Presidents
Kimberly Cheney
Henry T. Kneeland
Henry Schenck
Secretary, Robert C. Deming
Treasurer, Henry Schenck

Connecticut Prison Association
Office:—Room 205, State Office Bldg., Hartford

President, Hon. William M. Maltbie
Executive Secretary and Assistant Treasurer, William D. Barnes
Treasurer, Hartford-Connecticut Trust Co.
Field Director, Charles M'Grath
Agent for Hartford County, E. J. Danberg
Agent for New Haven County, W. F. Hayes
Agent for Fairfield County, S. J. Fazio

The Connecticut Rural Roads Improvement Assoc., Inc.
Office:—650 Main St., Hartford

President, Louis G. Tolles, Southington
Treasurer, A. Ward Spaulding, Suffield
Vice-President, Robert C. Mitchell, Southbury
Secretary, Eugene W. Latimer, South Coventry
Honorary Secretary, William L. Higgins, South Coventry

Connecticut State Employees Association
Office:—248 Washington St., Hartford

President, Joseph F. Dunn, Hartford
Secretary, Lewis R. White, Canterbury
Treasurer, Natalie W. Wilson, Hartford
Sr. Vice-President, Charles Fahey, Mansfield
Vice-Presidents
Thomas E. Rose, East Hampton
Joseph J. Heacox, Pine Meadow
George H. Sole, Meriden
John B. McCarthy, Shelton
Executive Secretary, Bernard H. McCusker, New Britain
Asst. Exec. Secretary, Raymond E. Spielman, Rockville

Connecticut State Federation of Women's Clubs, Inc.

President, Mrs. Wilmer L. Shultz, Canaan
Treasurer, Mrs. Waldo E. Chase, Putnam
Recording Secretary, Mrs. Thomas E. Thibeau, Orange
Corresponding Secretary, Mrs. John Arthur Bjerkoe, Woodbury

Connecticut Valley Chapter—Special Libraries Assoc.

President, Muriel Williams, Hartford
Vice-President, Wilma Zimmerman, Hartford
Treasurer, Alice L. Smith, Hartford
Secretary, Frances Carey, St. Joseph College Library, Asylum Ave., West Hartford

The Consumers' League of Connecticut
Office:—65 Wethersfield Avenue, Hartford 6

President, Mrs. John J. Wrinn, Naugatuck *Treasurer*, Mrs. Edward H. Truex Wethersfield
Executive Secretary, Jeanette Studley, Hartford

The Hartford Woman's Club, Inc.
Office:—22 Woodland St.

President, Mrs. R. Montague Adams, West Hartford
Treasurer, Mrs. Charles L. Derrick
Cor. Secretary, Mrs. Forrest C. Shaffer, 206 Beacon St., Hartford

League of Women Voters of Connecticut, Inc.
Office:—720 Main St., Hartford, 3

President, Mrs. George A. Wulp *Treasurer*, Mrs. Leonard R. Nixon
Exec. Secretary, Mrs. Helen G. Bensche *Secretary*, Mrs. Kurt A. F. Schwarzkopf
Vice-Presidents
Mrs. Frederick P. Perkins, 1st V.P. Mrs. Lincoln R. Young, 2nd V.P.

The Parent-Teacher Association of Connecticut, Inc.
Office:—125 Trumbull St., Hartford

President, Mrs. Carlos de Zafra, Terrace Place, New Milford
Treasurer, Mrs. Roy L. Cole, 91 Water St., Stonington
Secretary, Mrs. J. Edward Sjolund, 23 Harris St., Norwalk

United Temperance Society of Connecticut, Inc.
Office:—333 Park Road, West Hartford

President, Rev. Charles X. Hutchinson, Jr., East Hartford
Treasurer, Rev. Charles K. Tracy, Abington
Acting General Secretary, Rev. Harry E. Olcott, Bloomfield

Woman's Christian Temperance Union of Connecticut
Office:—36 Pearl St., Hartford

President, Mrs. Norma Burgess Moore *Rec. Sec.*, Mrs. Elizabeth L. Tehan
Vice-President, Miss F. Margery Brigham *Cor. Sec.*, Miss Cora Thorpe
Treasurer, Miss Ethel D. Barrows

HISTORICAL SOCIETIES

Acorn Club

President, James T. Babb, Librarian of the Yale University Library, New Haven
Treasurer, Frank A. Corbin, 185 Church St., New Haven
Secretary, Thompson R. Harlow, Connecticut State Library, Hartford

Amity and Woodbridge Historical Society, Inc.
Beecher Road, Woodbridge

President, Grace P. Fuller *Vice-President*, Mrs. George H. Eaton
Secretary, Cora B. Hotchkiss *Treasurer*, John M. Morse

Connecticut Historical Society
624 Main St., Hartford

President, Edgar F. Waterman *Rec. Secretary*, Frances A. Hoxie
Treasurer, Allerton C. Hickmott *Librarian*, Thompson R. Harlow

Historical Society of Glastonbury

President, Lee Jay Whittles, M.D.
Secretary, Mrs. Donald Korper
Treasurer, Earl Hodge

The Historical Society of the Town of Greenwich, Inc.
Perrot Memorial Library, Old Greenwich

President Emeritus, Mrs. Edwin Binney
President, William E. Finch, Jr.
Treasurer, Eben F. Putnam
Secretary, Wilbur M. Peck

The Mattatuck Historical Society
119 West Main St., Waterbury

President, David C. Griggs
Treasurer, Edwin S. Hunt
Secretary, Walter F. Torrance
Director, Rawson W. Haddon

Middlesex County Historical Society
194 Court St., Middletown

President, Ansel A. Packard
Treasurer, Howard Murkett
Secretary, Lester D. Fowler

New Haven Colony Historical Society
114 Whitney Ave., New Haven 10

President, Rev. Harris E. Starr
Treasurer, Raynham Townshend, Jr.
Secretary, Thew Wright, Jr.
Curator, Ralph W. Thomas

New London County Historical Society
11 Blinman St., New London

President, Elmer H. Spaulding
Treasurer, The Winthrop Trust Co.
Executive Secretary, Miss Marion E. Clarke

Simsbury Historical Society
Office:—Eno Memorial Hall, Hopmeadow St., Simsbury

President, Mrs. Charles E. Curtiss, II
Secretary, Mrs. Alta Clifford
Treasurer, Mrs. Elizabeth Sweeton
Curator, Mrs. Henry E. Ellsworth

South Windsor Historical Society
South Windsor

President, Dr. Charles William Crankshaw
Secretary, Miss Olive Clapp
Treasurer, Mrs. Marshall F. Bidwell

The Torrington Historical Society
Office:—187 Church St., Torrington

President, Clarence G. Wadhams
Treasurer, Laura Brooks Meurer
Secretary, Mrs. T. L. Thomson
Curator, Mrs. John H. Thompson

Wethersfield Historical Society
Wethersfield

President, Emma E. Wunder
Treasurer, John C. Willard
Secretary, Nellie C. Newberry

Windsor Historical Society
Office:—96 Palisado Ave., Windsor

President, Hilliard Bryant
Treasurer, Leland P. Wilson
Secretary, Mrs. S. Royce Braman

PATRIOTIC SOCIETIES

American Flag Association
Greenwich
President, Walker Sherman
Secretary, Konstance Walker Kelley, Greenwich

The American Legion
Department of Connecticut
Office:—Room 422 State Office Bldg., Hartford
Commander, John P. Griffin, 32 Bidwell Ave., East Hartford
Adjutant, Pierce U. Clark, 165 Capitol Avenue, Hartford
Treasurer, E. P. Armstrong, 165 Capitol Avenue, Hartford

The American Legion Auxiliary, Department of Connecticut
Office:—119 Capitol Ave., Hartford
President, Mrs. Mae Chapman, P. O. Box 157, Rockville
Secretary-Treasurer, Mrs. Ann B. Phillips, 53 Kenneth St., Hartford

Amvets, Department of Connecticut
Office:—Room 11, 119 Capitol Ave., Hartford
Commander, Louis R. Valente, Hamden
Adjutant, Albert E. Forte, 120 Gilbert St., West Haven
Finance Officer, William M. Welch, 25 Hugo Court, West Haven

Children of the American Revolution
State President, Mrs. D. Stuart Pope, Jr., 46 Thornton St., Hamden
Treasurer, Karl Bakke, Rimmon Rd., Woodbridge
Corresponding Secretary, Miss Katherine Weed, Laurell Rd., New Haven

Conn. Dept., Daughters of Union Veterans of the Civil War, Inc.
President, Mrs. Alice Waterman, 258 Lewiston Ave., Willimantic
Treasurer, Mrs. Lura E. Dutton, 59 Idylwood Ave., Waterbury, 42
Secretary, Mrs. Elizabeth Ferrigno, 358 Jackson St., Willimantic

Conn. Dept., Sons of Union Veterans of the Civil War, Inc.
Commander, Robert DeForest, 27 Homestead Ave., Derby
Secretary-Treasurer, C. Harry Curtiss, 103 Carleton Ave., Bridgeport

Sons of Union Veterans of the Civil War Auxiliary
Department President, Mrs. Minnie Burkhardt, 6 Bevin Ave., East Hampton
Department Secretary, Mrs. Lillian Pierce, 101 Pleasant St., New Britain

Conn. Society of the Colonial Dames of America
Office:—Webb House, 211 Main St., Wethersfield
President, Mrs. James W. Hatch
Treasurer, Mrs. Houghton Bulkeley
Corresponding Secretary, Mrs. Edwin Pugsley, 76 Everit St., New Haven

The Connecticut Society of the Order of the Founders and Patriots of America
Office:—The Union League, 1032 Chapel St., New Haven, 10
Governor, Harry F. Morse, New London
Deputy Governor, Kimberly Cheney, Hartford
Treasurer, John M. Coleman, New Haven
Secretary, Albert C. Merriam, New Haven

Conn. Society of the Sons of the American Revolution
Office:—410 Asylum St., Hartford 3
President, Calvin C. Bolles, P. O. Box 180, Hartford
Treasurer, Harry H. Pritchard, Box 805, Bridgeport
Secretary, Howard E. Coe, 206 Euclid Ave., Waterbury

Daughters of the American Revolution

Regent, Mrs. A. Harold Welch, Brewster Lane, Mt. Carmel
Treasurer, Mrs. James F. Hunter, 79 Vineyard Rd., North Haven
Secretary, Mrs. Harold F. Manweiler, 56 Smith St., Seymour

Department of Connecticut, Jewish War Veterans of the United States

Office:—119 Capitol Ave., Hartford
Commander, Dr. Sydney Goldberg, New Haven
Adjutant, Louis A. Silverstein, Ansonia
Quartermaster, Albert Kling, Hartford

Department of Connecticut, Jewish War Veterans Auxiliary

Office:—119 Capitol Ave., Hartford
President, Mrs. Florence Schnitman, New Haven
Treasurer, Mrs. Sally Kaminsky, West Hartford

Department of Connecticut, United Spanish War Veterans

Office:—Room 14, 119 Capitol Ave., Hartford
Commander, Louis H. Mory, Branford
Adjutant, Charles P. Dunlay, West Hartford
Quartermaster, Ralph E. Hawes, Stamford

Department of Connecticut, United Spanish War Veterans Auxiliary

Office:—170 Hilliard St., Manchester
President, Mildred Tedford, 170 Hilliard St., Manchester
Treasurer, Lura E. Dutton, 59 Idylwood Ave., Waterbury
Secretary, Mary Mathieu, 318 Church St., Naugatuck

Disabled American Veterans, Department of Connecticut

Office:—61 Stafford St., Hartford
Commander, Russell E. Sullivan, New Haven
Treasurer, James F. Martone, Waterbury
Adjutant, Milton S. Rostyn, 61 Stafford St., Hartford

Disabled American Veterans Department of Connecticut, Auxiliary

Commander, Mrs. Kathleen O'Connell, 51 Drew Place, Bridgeport
Treasurer, Mrs. Ann Marie Fentner, 24 Hopkins St., Hartford
Adjutant, Mrs. Elizabeth Christopher, 392 Dover St., Bridgeport

Italian-American War Veterans of the United States, Inc.

Office: 119 Capitol Ave., Hartford
State Commander, Nunzio Lupo, Stamford
Sr. Vice-Commander, Arthur Vitale, Wallingford
Quartermaster, Alfred Santora, Winsted

Italian-American War Veterans Auxiliary

State President, Mrs. Mae Canelli, Wallingford
Treasurer, Mrs. Palma Cifone, Wallingford
Secretary, Mrs. Edith Scriccia, New Britain

Marine Corps League of Connecticut

Commander, William Derderian, New Britain
Senior Vice-Commander, William Deane, New London
Service Officer, Howard Rogerson, New Haven

Marine Corps League of Connecticut Auxiliary

President, Edward Jennings, West Haven
Senior Vice-President, Mrs. Mary Rickert, Danbury
Treasurer, Mrs. Margaret Wright, New Haven

Military Order of Foreign Wars of the U. S. Connecticut Commandery

Vice-Commander, J. H. Kelso Davis *Treasurer*, Irving E. Partridge Jr.
Secretary, A. Stewart Gray, 11 Norwood Rd., West Hartford

Military Order of the Purple Heart, Inc.

Office:—423 Orange St., New Haven
State Commander, Joseph Kolinsky, Middletown
Sr. Vice-Commander, John J. Borselle, New Britain
Adjutant, Michael J. Doohan, New Haven

National Society, Daughters of the American Colonists

State Regent, Miss Sarah Mead Webb, 992 Summer St., Stamford
State Treasurer, Miss Evelyn H. Davis, 35 Rowsley St., Bridgeport
State Recording Secretary, Mrs. John Clarkson, 30 Clarkson St., Bridgeport

Conn. Chapter of National Society, Daughters of Founders and Patriots of America., Inc.

President, Mrs. Stanley H. Warner, Laurel Ledges, Woodbury
Vice-President, Mrs. Earl Ray Lewis, Sr., R.F.D. No. 3, Bridgeport
Treasurer, Mrs. Osborn E. Horton, 673 Orange St., New Haven 11
Secretary, Mrs. Harry Clifton Tolles, 545 Washington Ave., West Haven 16

National Society Sons and Daughters of the Pilgrims (Connecticut Branch)

Office:—561 Wethersfield Ave., Hartford 6
Governor, Mrs. James W. Knox, 561 Wethersfield Ave., Hartford 6
Deputy-Governor, Mrs. Sherman Jenne
Recording Secretary, Mrs. Robert O. Rider
Corresponding Secretary, Mrs. Clarence Seymour
Treasurer, Mrs. John F. Morris

National Society United States Daughters of 1812, State of Connecticut

President, Mrs. Charles W. Crankshaw, Pleasant Valley Rd., South Windsor
Treasurer, Mrs. Lawrence P. Cogswell, Hartford, 5
Recording Secretary, Mrs. Howard B. Hall, Meriden
Corresponding Secretary, Mrs. Albert W. Honywill, Jr., Wethersfield

Naval and Military Order of the Spanish-American War, Connecticut Commandery

Acting-Commander and Recorder, Capt. A. P. Ware, 32 Latham St., Groton
Treasurer, Vacancy

The Polish Legion of American Veterans

Commander, Frank Wojciechowski, Norwich
Senior Vice-Commander, Joseph Goyniuk, Torrington
Treasurer, Walter Roman, 49 No. Pond St., Bristol

Regular Veterans Association

Commander, James Morgan, Norwich
Senior Vice-Commander, Charles Evans, Bridgeport
Quartermaster, Morris Brunning, Bridgeport

Reserve Officers Association of the United States Connecticut Department

President, Lt. Col. George W. Smith, Jr., USAFR, 28 Lilalyn Dr., Fairfield
Vice-President, Major Joseph W. McQuade, USAR, 428 Edgewood Ave., New Haven
Vice-President, Army, Col. Seldon R. Mott, USAR, 460 Third Ave., West Haven
Vice-President, Navy, Lt. Comdr., Evald E. Johnson, USNR, 24 Avalon Rd., West Hartford
Vice-President, Air Force, Major J. Douglas C. Guy, USAFR, Woodbury
Secretary, Lt. Col. Lucien Lombardi, USAR, Bridgeport
Treasurer, Major Walter J. Lynch, USAR, 69 Wolcott St., Waterbury
Historian, Captain Harry Tuttle, USAR, 166 South Main St., West Hartford
Corresponding Secretary, Elizabeth H. Miles, 373 Farmington Ave., Plainville

The Society of the Cincinnati in the State of Connecticut

President Emeritus, Bryce Metcalf, Washington, D. C.
President, Louis E. de Forest, New York City
Treasurer, William H. Putnam, Hartford, Conn.

Society of Colonial Wars in the State of Connecticut

Governor, Edwin Canfield Northrop *Treasurer*, L. Marsden Hubbard
Secretary, Arthur Adams, 73 Vernon St., Hartford

Society of Mayflower Descendants in the State of Connecticut
Office:—% Travelers' Bank & Trust Co., 688 Main St., Hartford

Governor, Merriam Davis, 10 Remington Rd., Windsor
Treasurer, The Travelers' Bank & Trust Co., Hartford
Recording Secretary, Pro tem, Miss Florence M. Cone, 232 Farmington Ave., Hartford

Society of the War of 1812 in the State of Connecticut

President, Harry Judson Beardsley
Secretary, Arthur Adams, 73 Vernon St., Hartford
Treasurer, Frederic C. Palmer

Veterans of Foreign Wars, Department of Connecticut
Office:—119 Capitol Ave., Hartford

Commander, P. A. Testa, Windsor
Quartermaster, George S. French, Hartford
Adjutant, Daniel F. Gorman, New Britain

Veterans of Foreign Wars, Ladies' Auxiliary, Department of Connecticut
Office:—119 Capitol Ave., Hartford

President, Kathryn Tinker, New London
Treasurer, Agnes M. Poliquin, Norwich
Secretary, Nellie Scacciaferro, New London

Woman's Relief Corps Department of Connecticut Auxiliary to the Grand Army of the Republic, Inc. Headquarters, Longview, Rockville

President, Mrs. Florence Morey, 232 Burnside Ave., East Hartford
Treasurer, Mrs. Eleanor L. Lucy, West Mystic
Secretary, Mrs. Gertrude Camp, 62 Westview Ave., West Hartford

Woman's Relief Corps Home, Inc.—(Cromwell)

President, Mrs. Kathleen G. Shandeor, Ocean View Heights, Mystic
Secretary, Mrs. Mabel H. Nodine, 856 Main St., Torrington
Treasurer, Mrs. Eleanor L. Lucy, West Mystic

Yankee Division Veterans' Association

Commander, William O'Neill, Jr., 19 Woodside Terrace, Milford
Treasurer, Sam Marcus, 382 Iranistan Ave., Bridgeport
Secretary, H. Leroy Woodcock, 94 Elmwood Ave., Waterbury

PROFESSIONAL ASSOCIATIONS

The Agassiz Association, Inc.
Office:—44 Arcadia Road, Old Greenwich

Vice-President, Hiram E. Deats *Asst. Treasurer*, Nellie P. Bigelow

Connecticut Association of Real Estate Boards
Office:—Box 958 , Greenwich
President, Nathan H. White, New Haven
Treasurer, Alvin H. Hancock, Bridgeport
Secretary, Marshall C. Allaben, Greenwich

The Connecticut Chiefs of Police Association
President, Henry P. Clark, Chief of Police, New Haven
Secretary-Treasurer, Timothy J. Kelleher, Chief of Police, East Hartford
Recording Secretary, Kenneth Knowland, Chief of Police, Woodbridge

Connecticut Dietetic Association
Office:—University of Connecticut, Storrs
President, Lucille Refshauge, Hartford Hospital, Hartford
Secretary, Selma Swatsburg, New Haven

Connecticut Education Association
Office:—21 Oak Street, Hartford
President, Mrs. Elma C. Le Blond, 123 Beacon St., Hartford
Secretary, Henry W. Farrington, 230 Marvelwood Drive, New Haven

Connecticut Home Economics Association
President, Agnes Gorse, 190 Oxford St., Hartford
Secretary, Mrs. Marion Saling, 80 Bowers St., Manchester

Connecticut Library Association
President, Ransom L. Richardson, Curtis Memorial Library, Meriden
Vice-President, David H. Clift, Yale University Library, New Haven
Secretary, Mrs. Madelyn C. Wankmiller, New Britain Institute, New Britain
Treasurer, Sister Marie Celine, St. Joseph College, West Hartford

Connecticut Public Health Association
President, George B. Davis, M.D., Norwalk
Secretary-Treasurer, Muriel Bliss, Ph.D., 65 Wethersfield Ave., Hartford

Connecticut Section of American Society of Civil Engineers
President, Charles W. Cooke, 550 Main St., Hartford 4
Secretary-Treasurer, Robert P. Vreeland, Jr., 15 Prospect St., New Haven, 11

Connecticut Society of Certified Public Accountants
Office:—185 Church St., Room 807, New Haven 10
President, Everett W. Delaney, Bridgeport
Treasurer, John H. Venman, Bridgeport
Secretary, Frederick F. Fischer, 185 Church St., New Haven

The Connecticut Society of Civil Engineers, Inc.
Address, P. O. Box 235, New Haven, 2
President, William M. Bolton
Secretary and Treasurer, Elwood T. Nettleton

The Connecticut Society of Professional Engineers, Inc.
President, George L. Mylchreest, Hartford
Secretary, A. George Mallis, 238 Palm St., Hartford
Treasurer, Edwin S. Osteyee, Bridgeport

Connecticut State Firemen's Association
President, Bernard J. FitzSimmons, Bristol
Vice-President, James L. Grote, Chester
Treasurer, Charles Brundage
Secretary, John Moehring, 56 Toms Road, Stamford

Connecticut State Nurses' Association
Office:—252 Asylum Street, Hartford, 3
President, Miss Irma Biehusen, Hartford
Executive Secretary, Mrs. Helen M. Cullen, Hartford 3

The Connecticut Technical Council, Inc.
P. O. Box 265, New Haven, 2

Chairman, Enoch K. Sprague, 41 Brown St., Waterbury 88
Vice-Chairman, Harrison E. Baldwin, 464 Whalley Ave., New Haven
Secretary-Treasurer, Charles R. Harte, 28 West Elm St., New Haven

Connecticut Vocational Association

President, Carl A. Gray, Farmington
Treasurer, Hebert Pingree, Hartford
Secretary, Frank A. Ferruci, 161 So. Main St., New Britain

State Bar Association of Connecticut
Office:—County Bldg., 95 Washington Street, Hartford

President, Samuel H. Platcow, New Haven
First Vice-President, Hugh Meade Alcorn, Jr., Hartford
Second Vice-President, William W. Gager, Waterbury
Secretary and Treasurer, Herbert S. MacDonald, New Haven
Assistant Secretary and Assistant Treasurer, John I. Ely, New Haven
Executive Secretary, Kenneth Wynne, Jr., Hartford

State Police Association

President, Chief John B. Brennan, Stamford
Treasurer, Chief William C. Hart, New Britain
Secretary, Supt. John A. Lyddy, Bridgeport

Waterbury Society for Mental Hygiene
35 Field Street, Waterbury

President, Mrs. Rodney Chase, Watertown
First Vice-President, Dr. James H. Root, Jr., 104 North Main St., Waterbury
Second Vice-President, Mrs. Charles E. Hart, Middlebury
Treasurer, Stuart E. Judd, 103 Buckingham Street
Secretary, Mrs. Donald L. McCollum, Naugatuck

MEDICAL SOCIETIES

Connecticut State Dental Association

President, Leon C. Monks, DDS, 781 Chapel St., New Haven
Secretary-Treasurer, Earle S. Arnold, DDS, 37 Linnard Rd., West Hartford

Hartford Dental Society
Office:—38 Prospect St., Hartford

President, Joseph Nassau, 1840 Park St., Hartford
Vice-President, William T. Barto, 963 Farmington Ave., West Hartford
Secretary, Philip J. Sheridan, 99 Pratt St., Hartford
Treasurer, Michael J. Zazzaro, 99 Pratt St., Hartford

The Horace Wells Club, Hartford

President, Dr. E. Harvey Richmond, 138 Main St., Windsor Locks
Secretary, Dr. Eugene M. Clifford, 57 Pratt St., Hartford

Naugatuck Valley Dental Society

President, F. H. Barron, 51 Fifth St., Derby
Secretary, Louis Garofalo, 17 Elizabeth St., Derby

New Haven Dental Association
Office:—New Haven Medical Association Library, 364 Whitney Ave., New Haven

President, Dr. John B. Noll, 60 Trumbull St., New Haven
Secretary, Dr. Wilbur D. Johnston, 215 Whitney Ave., New Haven

The New London County Dental Association

President, Roy D. Werner, New London
Secretary, Howard J. Hauss, 309 State Street, New London

Connecticut State Medical Society
Office:—160 St. Ronan St., New Haven
President, Thomas J. Danaher, M.D., Torrington
Treasurer, Cole B. Gibson, M.D., Meriden
Executive Secretary, Creighton Barker, M.D., New Haven

Fairfield County Medical Association
President, William H. McMahon, M.D., 13 Washington St., South Norwalk
Secretary, Edwin R. Connors, M.D., 416 Boston Ave., Bridgeport 8

Hartford County Medical Association
Office:—38 Prospect St., Hartford
President, Ralph T. Ogden, 85 Jefferson St., Hartford
Secretary, Thomas M. Feeney, 701 Asylum Ave., Hartford

Litchfield County Medical Society
Office:—West St., Litchfield
President, Frank D. Ursone, M.D., Norfolk
Secretary, John F. Kilgus, Jr., M.D., Litchfield

Middlesex County Medical Society
President, Norman E. Aissler, M.D., 164 Court St., Middletown
Secretary, Christie E. McLeod, M.D., 28 Crescent St., Middletown

New Haven County Medical Society
President, James A. Gettings, M.D., 209 Whalley Ave., New Haven
Secretary, Samuel Spinner, 85 Trumbull St., New Haven

New London County Medical Society
President, Kopland Markoff, M.D., Norwich
Secretary, David Rousseau, M.D., Taftville

Tolland County Medical Society
President, O. J. Squillante, M.D., Rockville
Secretary and Treasurer, Ralph B. Thayer, Jr., Hazardville

Windham County Medical Society
President, David H. Bates, Putnam
Clerk, Brae Rafferty, Willimantic

Connecticut Chiropody Society, Inc.
President, Bernard Sherman, D.S.C., 3446 Main St., Stratford
Treasurer, Russel Spicer, D.S.C., 1262 Whitney Ave., Hamden
Secretary, Jerome Brand, D.S.C., 152 Temple St., New Haven

Connecticut Homeopathic Medical Society
President, J. A. Saltzman, M.D., Waterbury
Treasurer, Charles H. Hodgkins, M.D., 831 Elm St., New Haven
Secretary, Raoul A. V. Siliciano, M.D., 110 South St., Bristol

Connecticut Pharmaceutical Association
Office:—20 Lake Place, New Haven, 11
President, Sidney G. Curran, cor. Broad and Grove Sts., New Britain
Secretary-Treasurer, Alice-Esther Garvin, New Haven

The Connecticut Society for Mental Hygiene, Inc.
Office:—152 Temple St., New Haven
President, John Dollard, Ph.D. *Treasurer*, H. Wick Chambers, Jr.
Executive Secretary, Frances Hartshorne

Hartford County Chiropody Society
President, Frederick W. Shea, D.S.C., 57 Pratt St., Hartford
Treasurer, Eli M. Cohen, D.S.C., 68 Pratt St., Hartford
Secretary, Matilda Lenk, D.S.C., Main St., New Britain

PRIVATE EDUCATIONAL INSTITUTIONS

Colleges and Universities

Albertus Magnus College—New Haven

President, Sister M. Coralita, O.P.
Treasurer, Sister M. Lucia, O.P
Secretary, Sister Mary Charles, O.P.
Registrar, Sister M. Dorilda, O.P.
Dean, Sister M. Francis de Sales, O.P.

Annhurst College—South Woodstock

President-Treasurer, Mother Francois des Anges Le Fur
Secretary, Sister St. Wilfrid

Connecticut College—New London

President, Rosemary Park, Ph.D.
Dean, E. Alverna Burdick
Director of Admissions, M. Robert Cobbledick

Fairfield University—Fairfield

President, Rev. James H. Dolan, S.J.
Dean, Rev. W. Edmund FitzGerald, S.J.
Dean of Freshmen, Rev. Laurence C. Langguth, S.J.
Dean of Men, Rev. Edmond D. Walsh, S.J.
Registrar, Robert F. Pitt

Hartford College—West Hartford

Dean, Laura A. Johnson
Registrar, Clifton C. Brainerd
Secretary to the Dean, Eleanor M. Barrell

Hillyer College—Hartford

President, Alan S. Wilson
Dean of the College, Dr. Pascal Poe
Dean of Women, Elizabeth C. Lindsay
Dean of Men, Harold O'D. Hunter
Registrar and Director of Admissions, Dr. Frederic H. Spaulding
Bursar, C. Richard Ericson
Director of Evening College, Ernest A. Dudley

Larson College—Hamden

President, George V. Larson
Vice-President and Dean, Olga K. Larson
Registrar, Alice N. Kelly
Secretary, Curtis K. Thompson
Treasurer, Perry C. Southerton

Mitchell College—New London

(A two year college founded as New London Junior College in 1938)
Chairman, Waldo E. Clarke, B.S.
President, Tyrus Hillway, Ph.D.
Treasurer, Ralph W. Matteson
Secretary, Anita L. Simpson

St. Basil's College—Stamford

President, Most Rev. Ambrose Senyshyn
Dean, Mr. R. J. Sipos
Registrar, Rev. Nicholas Babak

Saint Joseph College—West Hartford

President, Rev. Mother Maria Francis
Treas., Mother M. Amata
Secretary, Mother M. Ethelreda
Dean, Sister M. Theodore
Registrar, Sister M. Consilia

Trinity College—Hartford

President, G. Keith Funston, L.H.D.
Dean, Arthur H. Hughes, Ph.D.
Treas., J. W. Getzendanner, Jr., M.B.A.
Secretary of Admissions, Albert E. Holland, B.A.
Director of Public Relations, Robert M. Bishop, B.A.
Dean of Students, Joseph C. Clarke, M.A.

University of Bridgeport—Bridgeport

President Emeritus, E. Everett Cortright
President, James H. Halsey
Vice-President, Henry W. Littlefield
Dean of Administration, Harry A. Becker
Dean of the College of Arts and Science, Clarence D. L. Ropp
Dean of the College of Business Administration, Eaton V. W. Read
Dean of the Junior College of Connecticut, Earle M. Bigsbee
Dean of the College of Nursing, Martha Jayne
Dean of the Division of Student Personnel, Chauncey L. Fish
Director of the Division of Education, Raymond E. Wochner
Director of the Division of Engineering, John Bodnar
Acting Director of Admissions, Donald W. Kern
Director of Evening Classes, Harry A. Kendall
Business Manager, William E. McNamara
Director of Public Relations, Wendell Kellogg
Director of Admissions, Francis E. Dolan
Bursar, Charles A. Rasmussen, Jr.

Wesleyan University—Middletown

President, Victor L. Butterfield
Treasurer, William P. Calder
Dean of the Faculty, John W. Spaeth, Jr.
Dean of Students and Director of Admissions, Donald A. Eldridge

Yale University—New Haven

President, A. Whitney Griswold, Ph.D.
Provost, Edgar Stephenson Furniss, Ph.D., Litt.D., LL.D.
Secretary, Carl Albert Lohmann, M.A.
Treasurer, Laurence Gotzian Tighe, M.A.
Registrar, One for each school in the University
Dean of Freshmen, Norman S. Buck, Ph.D.
Dean of Yale College, William C. DeVane, Ph.D., Litt.D., L.H.D.
Dean of School of Engineering, Walter J. Wohlenberg, D. Eng.
Dean of Graduate School, Edgar S. Furniss, Ph.D., Litt.D., LL.D.
Director Sheffield Scientific School, Edmund W. Sinnott, Ph.D.
Dean of School of Law, Wesley A. Sturges, J.D., D.C.L., LL.D.
Dean of School of Medicine, C. N. Hugh Long, M.D., C.M., Sc.D.
Dean of School of Nursing, Elizabeth S. Bixler, M.A., B.N.
Dean of School of Fine Arts, Charles H. Sawyer, M.A.
Dean of School of Divinity, Liston Pope, Ph.D.
Dean of School of Music, Bruce Simonds, Mus.D.
Dean of School of Forestry, George A. Garratt, M.F., Ph.D.

PROFESSIONAL SCHOOLS

Berkeley Divinity School—New Haven

Dean, Rev. Percy L. Urban, S.T.D.
Treasurer, Frank Gulden
Secretary, Charles E. A. Winslow, P.H. Dr. P.H.
Bursar, Rev. Harold Belshaw, B.D.

THE HARTFORD SEMINARY FOUNDATION

Office:—55 Elizabeth St., Hartford
President, Russell Henry Stafford, DD., LL.D.
Board of Trustees
President Emeritus, Charles Welles Gross
President, Berkeley Cox
Secretary, Rev. Willard T. Carter
Treasurer, Hartford National Bank and Trust Company

Hartford Theological Seminary

Dean, Tertius van Dyke, M.A., B.D., D.D.

Hartford School of Religious Education

Pleasant Valley
Dean, George Ross Wells, A.M., Ph.D.

Kennedy School of Missions
Office:—80 Sherman St., Hartford 6

Dean, Robert Thomas Parsons, B.D., M.A., Ph.D.

Julius Hartt Musical Foundation—Hartford

Director, Moshe Paranov
Assistant to the Director, Stephen Langton
Dean, Samuel Berkman
Associate Dean, Louis Pellettieri
Registrar, Elizabeth Warner

Marianapolis College—Thompson

President, Very Rev. Alphonsus B. Jagminas
Treasurer, Rev. Albin Sheputa
Registrar and Secretary, Rev. John Petrauskas

St. Mary's Seminary—Norwalk

President, Rev. Edmund R. Supple, C.S.Sp., S.T.L.
Treasurer, Rev. Francis P. Meenan, C.S.Sp., B.A.
Registrar, Rev. Anthony F. Lechner, C.S.Sp., M.A.

St. Thomas' Seminary—Bloomfield

President, Rt. Rev. Raymond G. LaFontaine
Vice-President, Rev. John J. Byrnes
Treasurer, Rev. Joseph A. Degnan
Dean and Registrar, Rev. Francis A. Fries

University of Connecticut, Hartford College of Insurance
39 Woodland Street, Hartford, 5

Dean, Laurence J. Ackerman, M.A., LL.B.

University of Connecticut, School of Law
39 Woodland Street, Hartford, 5

Dean, Bert E. Hopkins, Ph.B., LL.B., LL.M., J.S.D.

Junior Colleges

Hartford College—West Hartford

Dean, Laura A. Johnson
Registrar, Clifton C. Brainerd
Secretary to the Dean, Eleanor M. Barrell

Hillyer College—Hartford

President, Alan S. Wilson
Dean, Pascal Poe
Registrar, Frederic H. Spaulding

Junior College of Commerce—New Haven

President, Samuel W. Tator
Secretary, Frank V. Bigelow
Dean, J. Whitney Bunting
Director of Admissions, D. F. Driver
Director, Evening Div., C. H. Eberly
Treasurer, Frederick C. Burroughs
Dean of Women, I. S. Tator
Registrar, Margaret Toth
Dir., Summer Session, Charles H. Eberly

Junior College of Connecticut—Bridgeport

President, James H. Halsey
Dean of the Junior College of Connecticut, Earle M. Bigsbee
Director of Admissions, Francis E. Dolan

Junior College of Physical Therapy—New Haven

President, John C. Allen, B.A., M.D.
Secretary and Treasurer, Laura Gleason, R.P.T.
Dean of Women, Grace M. Stewart, R.P.T.

Larson College—Hamden (Junior College Division)

President, George V. Larson
Registrar and Secretary, Alice M. Kelly

New Haven Y.M.C.A. Junior College—New Haven

Director, Lawrence L. Bethel
Industrial Coordinator, Harold W. Schaughency
Secretary, Katharine Blenis Ramshaw
Director of Instruction, Marvin K. Peterson
Director of Student Personnel, James M. Orr
Registrar, Julia M. Stockover

Special Schools

American School at Hartford for the Deaf

President, Henry A. Perkins
Secretary, Douglass B. Wright
Treasurer, Hartford National Bank and Trust Co.
Superintendent, Edmund B. Boatner

Connecticut Institute for Blind—Hartford

President, Rockwell Harmon Potter
Vice-President, Fletcher D. Parker
Secretary, Harvey Goodwin
Treasurer, Hartford National Bank and Trust Co.
Supt. School Dept., Frank Johns, Jr.
Supt. Trades Dept., E. A. Chambers

Newington Home and Hospital for Crippled Children

President, Thomas F. Oakes
Secretary, Maxwell Moore
Treasurer, Hartford-Conn. Trust Co.
Director, Berger E. Foss

Hospitals

BRIDGEPORT †Bridgeport Hospital

President, Oliver T. Osborne
Secretary, Harry B. Curtis
Treasurer, Lewis A. Shea
Administrator, James M. Dunlop

Englewood Hospital

Office:—Jewett Ave., Bridgeport 6
Health Officer, Richard O'Brien Shea, M.D., M.P.H.
Supervisor, Mrs. Marion McGee, R.N.
Secretary, Bessie O'Hara

The Park City Hospital, Inc.

Office:—695 Park Avenue, Bridgeport 4
President, Judge Samuel Friedman
Secretary, Benjamin P. Vines
Treasurer, Benjamin P. Vines
Superintendent, Pauline Nussbaum, R.N.

†St. Vincent's Hospital

Office:—2820 Main St., Bridgeport 6
President and Treasurer, Sister Mary Loretta, R.N.
Secretary, Sister Juliana
Assistant Secretary, Sister Madeleine
Administrator, Sister Mary Loretta, R.N.

BRISTOL †Bristol Hospital, Inc.

President, Fuller F. Barnes
Secretary, Newell Jennings
Treasurer, Bristol Bank & Trust Co
Administrator, W. A. Towle, Jr.

---

†Indicates approved for insurance plans Sec. 5269, Gen. Stat. of Conn., Rev. of 1949.

DANBURY †Danbury Hospital
President, Bernard J. Dolan *Administrator*, Anna M. Griffin, R.N., F.A.C.H.A.
Acting Secretary, James Biggs
Treasurer, Kenneth M. Hooper
Business Manager, Samuel E. Blodgett

DERBY †Griffin Hospital
President, George H. Gamble *Treasurer*, Kenneth S. Smith
Secretary, Paul E. Schumacher *Superintendent*, Helen T. Nivison

GREENWICH †Greenwich Hospital
President, Randolph C. Harrison *Treasurer*, Irvin A. Sprague
Secretary, Mrs. Reginald Roome *Administrator*, William J. Donnelly

Nathaniel Witherell Hospital
Office:—Parsonage Road, Greenwich
Chairman, Robert P. Rogers, M.D. *Director*, Clayton B. Mather, M.D.
Secretary, Walter S. Peck
Superintendent, E. Lillian Nichols, R.N.

HARTFORD †Hartford Hospital
Office:—80 Seymour St., Hartford
Chairman of the Board, John O. Enders
President, William H. Putnam
Vice-President, James B. Slimmon
Secretary, Robert E. Darling
Treasurer, The Hartford-Connecticut Trust Company
Director, Wilmar M. Allen, M.D.

John J. McCook Memorial Hospital
Office:—2 Holcomb St., Hartford
Formerly the
Hartford Municipal Hospital
Welfare Director, David H. Keppel

†Mt. Sinai Hospital
Office:—500 Blue Hills Ave., Hartford 12
President, A. I. Savin *Secretary*, Edward S. Dragat
Treasurer, Harry S. Blumenthal
Director, Dr. I. S. Geetter

†St. Francis Hospital
Office:—114 Woodland St., Hartford 5
President, Most Reverend Henry J. O'Brien
Treasurer, Sister Bernard Mary
Secretary, Right Reverend Msgr. John J. Hayes

MANCHESTER †Manchester Memorial Hospital
Office:—71 Haynes St., Manchester
President, C. Elmore Watkins *Treasurer*, Manchester Trust Co.
Vice-President, Anita B. Tinker *Superintendent*, William P. Slover
Secretary Emeritus, F. A. Verplanck *Secretary*, Miss Jennie Wind

MERIDEN †The Meriden Hospital
Office:—Cook Ave., Meriden
President, Spencer H. Miller *Secretary*, Cole B. Gibson, M.D.
Treasurer, The Meriden Trust & Safe Deposit Co.
Manager, Howard F. Saviteer

---

†Indicates approved for insurance plans. Sec. 5269, Gen. Stat. of Conn., Rev. of 1949.

MIDDLETOWN

†Middlesex Hospital

Office:—28 Crescent St., Middletown

President, Henry H. Lyman
Secretary, Richard P. Penfield
Vice-President, James A. German
Administrator, Howard S. Pfirman
Treasurer, The Middletown National Bank

MILFORD

†Milford Hospital

Office:—Bridgeport Ave., Milford

President, Fred H. Merwin
Vice-President, Edward Petersen
Secretary, William Boynton
Superintendent, Edith M. Oddy, R. N.
Treasurer, Harold Hawkins

NEW BRITAIN

†New Britain General Hospital

Office:—92 Grand St., New Britain

President, Stanley Hart
Secretary, Robert S. Brown
Vice-President, Howard F. Fox
Clerk, Elizabeth R. Murdoch
Treasurer, The New Britain Trust Co.
Managing Director, Robert C. Kniffen

New Britain Memorial Hospital

Office:—2050 Corbin Ave., New Britain

President, Joseph C. Andrews
Treasurer, Rev. J. J. Pitrus
Vice-President, Robert C. Legat, Jr.
Secretary, Mrs. H. F. Baker
Superintendent, Sister Mary Boguchwala

NEW HAVEN

†Grace-New Haven Community Hospital

Office:—789 Howard Ave., New Haven 4

President, D. Spencer Berger
Secretary, Stanley Daggett
Treasurer, Union & New Haven Trust Co.
Chairman of Board, Frederick H. Wiggin
Vice-Presidents, Robert S. Judd, Frederick D. Grave

†Hospital of St. Raphael

Office:—Chapel St. and Sherman Ave., New Haven 11

President, Most Reverend Henry J. O'Brien, D.D.
Treasurer, Sister Rose Alexis
Secretary, Sister M. Priscilla
Director, Sister Rose Alexis

NEWINGTON

Veterans' Administration Hospital

Manager, Lewis G. Beardsley, M.D.
Executive Officer, Alan W. Chadwick
Chief, Medical Service, Paul Kunkel, M.D.
Chief, Surgical Service, Alfred Hurwitz, M.D.
Chief, N.P. Service, Theodore Sohler, M.D.
Pathologist, Raymond Yesner, M.D.
Radiologist, Alan B. Skorneck, M.D.
Chief, Physical Medicine, Edward C. Eagan, M.D.
Chief, Dental Service, William Townsend, D.D.S.
Chief, Nursing Service, Ruth P. Ogden
Chief Dietitian, Esther G. Woodruff
Finance Officer, John B. Connor
Personnel Officer, Edward C. Johnson
Registrar, Charles A. Van Sluyter
Engineering Officer, Harold F. Vogel
Special Service Officer, John H. White
Supply Officer, William A. Dodge

---

†Indicates approved for insurance plans. Sec. 5269, Gen. Stat. of Conn., Rev. of 1949

NEW LONDON

†The Lawrence and Memorial Associated Hospitals

Office:—365 Montauk Ave., New London

President, Ralph A. Powers
Sec'y and Treas., Clark D. Edgar
Administrator, Richard J. Hancock

NEW MILFORD New Milford Hospital, Inc.

Office:—Elm St., New Milford

President, J. F. Bresnahan
Treasurer, Adeline B. Strong
Secretary, S. Boynton Ferriss
Superintendent, Muriel M. Russell, R.N.

NORTH CANAAN

†Robert C. Geer Memorial Hospital, Inc.

President, Frank A. Whiting
Treasurer, George P. Hardenbergh
Secretary, George P. Hardenbergh
Superintendent, (Vacancy)

NORWALK †Norwalk Hospital

Office:—24 Stevens St., Norwalk

President Emeritus, John J. Cavanagh
President, Currier Lang
First Vice-President, Russell Frost, Jr.
Secretary, Taylor Coleman
Treasurer, Thomas J. Wall

NORWICH †William W. Backus Hospital

Office:—326 Washington St., Norwich

President, Philip A. Johnson
Vice-President, Hugh B. Campbell, M.D.
Secretary, Edward W. Jewett
Treasurer, Hartford-Connecticut Trust Co.
Superintendent, Emery H. Davis

PUTNAM †Day Kimball Hospital

Office:—320 Pomfret St., Putnam

President, Walter N. King
Treasurer, Harold F. Field

ROCKVILLE †Rockville City Hospital, Inc.

Office:—31 Union Street, Rockville

President, Lebbeus F. Bissell
Vice-President, Claude A. Mills
Secretary, Donald C. Fisk
Treasurer, Hartford-Connecticut Trust Co.
Superintendent, Virginia J. Yaskulka, R.N.

SHARON †The Sharon Hospital, Inc.

President, Dewees W. Dilworth
Vice-President, Lyman Rhoades
Treasurer, John C. von Glahn
Secretary, John McChesney
Administrator, Thomas E. Kinnane, Jr.

SOUTHINGTON

†Bradley Memorial Hospital and Health Center

Office:—Meriden Ave., Southington

President, Clifford W. Rush, Jr.
Treasurer, Edward N. Stoughton
Secretary, Samuel W. Bowers
Supt., Mrs. R. Julia DeMayo, R.N.

---

†Indicates approved for insurance plans. Sec. 5269, Gen. Stat. of Conn., Rev. of 1949.

STAFFORD SPRINGS

†The Cyril and Julia C. Johnson Memorial Hospital, Inc.

President, Charles H. Moore
Superintendent, Nellie Geary, R.N.
Secretary-Treasurer, William O. Ladish

STAMFORD †St. Joseph's Hospital

President, Most Reverend Henry J. O'Brien, D.D.
Treasurer, Reverend Nicholas P. Coleman
Secretary, Reverend Nicholas P. Coleman
Superintendent, Sister M. Sacred Heart

†Stamford Hospital

Office:—190 West Broad St., Stamford

President, C. Russell Waterbury
Secretary, John C. Durey
Vice-President, Harold E. Rider
Treasurer, W. Myron Weed
Superintendent, LeRoy C. Brown

TORRINGTON

†Charlotte Hungerford Hospital

President, Francis H. Griffiths
Treasurer, Frederick L. Braman
Secretary, James W. Roraback
Director, Albert F. Dolloff, Ph.D.

WALLINGFORD Gaylord Farm Sanatorium

President, James McKenna
Treas., Union & New Haven Trust Co.
Secretary, Paul N. Dann
Superintendent, David R. Lyman, M.D.
Medical Director, W. H. Morriss, M.D.

WATERBURY †St. Mary's Hospital Corp.

President, Most Rev. Henry J. O'Brien
Secretary, Sister Cecelia Agnes
Vice-President, Rev. Eugene Cryne
Treasurer, Sister Mary Visitation, R.N., M.A.
Superintendent, Sister Mary Visitation, R.N., M.A.

†Waterbury Hospital

President, Leon H. French
Vice-President, Chauncey P. Goss, III
Secretary, Bennet Bronson
Treasurer, Edwin C. Northrop
Superintendent, Charles V. Wynne

WILLIMANTIC

†The Windham Community Memorial Hospital, Inc.

President, Albert E. Waugh
Treasurer, Willis Ridgeway
Secretary, Wendell Kinsey
Superintendent, William B. Sweeney

WINSTED †Litchfield County Hospital

Office:—115 Spencer St., Winsted

President, Othneil G. Williams
Vice-President, Ralph V. Tiffany
Treasurer, Wallace W. Taylor
Secretary, Howard M. Deming
Superintendent, William H. Sisson

PRIVATE NERVOUS AND MENTAL HOSPITALS

(These hospitals may accept both psychotic and non-psychotic patients)

Hospital	*Town*	*Physician-in-Charge*
Dr. Barnes' Sanitarium	Stamford	Frank H. Barnes, M.D.
Blythewood Sanitarium, Inc.	Greenwich	George W. Henry, M.D.
Brooklea Farm	Greenwich	George W. Henry, M.D.
Crestview Sanitarium, Inc.	Greenwich	G. Burnham Beaman, M.D.

---

†Indicates approved for insurance plans. Sec. 5269, Gen. Stat. of Conn., Rev. of 1949.

Elmcrest Manor	Portland	V. Gerard Ryan, M.D.
Elmcroft, Dr. Vail's Sanitarium, Inc.	Thompsonville	Thornton E. Vail, M.D.
Hall-Brooke Sanitarium	Greens Farms	George Pratt, M.D.
Institute of Living	Hartford	Charles F. VonSalzen, M.D.
Psychiatric Clinic of the New Haven Hospital	New Haven	Helen R. Gilmore, M.D.
Stamford Hall	Stamford	Clifford D. Moore, M.D.
Westport Sanitarium	Westport	G. H. Gerow, M.D.

(These hospitals may not accept psychotic or mentally-ill patients)

Cromwell Hall, Inc.	Cromwell	Frank H. Couch, M.D.
Silver Hill Foundation, Inc.	New Canaan	William B. Terhune, M.D.
Easy Acres	Newtown	Francis Paul, M.D.
Sanibel	Middletown	Thomas Hersey, M.D.
Hamden Rest Home	Hamden	Thomas Hersey, M.D.

ORPHANAGES

CROMWELL

Children's Home

President, Karl G. Johnson
Treasurer, Eric H. Sundkvist
Superintendent, Rev. G. H. Erickson
Secretary, Mrs. Clinton Anderson

HARTFORD

The Children's Village of the Hartford Orphan Asylum

Office:—1680 Albany Ave., Hartford 5

President, Mrs. Dexter B. Peck
Treasurer, Hartford-Conn. Trust Co.
Secretary, Mrs. James G. Butler

House of Good Shepherd

Office:—170 Sisson Ave., Hartford 5

President, Most Reverend Henry J. O'Brien, D.D.
Vice-President, Right Reverend Monsignor John Hayes
Treasurer, Mother Mary Divine Heart
Secretary, Sister Blessed Sacrament

NEW BRITAIN

The Children's Home Association

Office:—370 Linwood St., New Britain

President, Haddon E. Klingberg
Treasurer, Haddon E. Klingberg
Secretary, Mrs. J. E. Klingberg
Superintendent, Haddon E. Klingberg

Polish Orphanage

Office:—594 North Burritt St., New Britain

President, Most Reverend Henry J. O'Brien, D.D.
Treasurer, Mother Mary Serafina
Secretary, Sister Mary Bogumila
Superintendent, Mother Mary Serafina

NEW HAVEN

Children's Center (New Haven Orphan Asylum)

President, Mrs. Harold S. Burr
Sec., Mrs. William Hoblitzelle
Treas., Mrs. J. Hasbrouck Wallace
Exec. Director, Byron T. Hacker

Highland Heights (Formerly St. Francis Orphan Asylum)

Office:—75 Highland St., New Haven

President, Most Reverend Henry J. O'Brien, D.D.
Treasurer, Sister M. Monica Lynch
Secretary, Matthew T. Birmingham

THE PRESS OF CONNECTICUT

The Associated Press, State Bureau, P. O. Box 601, New Haven 3, Paul V. Cochrane, Chief of Bureau; International News Service, 488 Main Street, Hartford, Allen Dodd, Manager; The United Press Assns., 86 Pratt St., P. O. Box 1349, Hartford, William D. Clark, Manager.

Daily Newspapers

Except Sunday

*Evening		†Morning
Where Pub. and Name	Politics	Editor
Ansonia, *Sentinel**	Ind. Rep.	Charles H. Flynn
Bridgeport, *Post**	Ind.	George C. Waldo
Telegram†	Ind.	George C. Waldo
Bristol, *Press**	Ind. Rep.	Arthur S. Barnes
Danbury, *News-Times**	Ind.	Stephen A. Collins
Greenwich, *Time**	Ind. Rep.	Theodore Yudain
Hartford, *Courant*†	Rep.	Herbert Brucker
*Times**	Ind. Dem.	C. C. Hemenway
Manchester, *Evening Herald**	Ind. Rep.	Alan H. Olmstead
Meriden, *Daily Journal**	Ind.	Sanford H. Wendover
Record†	Ind. Rep.	Thomas H. Warnock
Middletown, *Press**	Ind. Rep.	Fred N. Smith
Naugatuck, *News**	Ind.	Joseph P. Donahue
New Britain, *Herald**	Ind.	Johnstone Vance
New Haven, *Journal-Courier*†	Ind.	James M. Groves
*Register**	Ind.	John Day Jackson
Yale Daily News†	Ind.	Garrison Ellis
New London, *Day**	Ind. Rep.	George E. Clapp
Norwalk, *Hour**	Ind.	Sidney A. Bedient
Norwich, *Bulletin*†	Ind. Rep.	Harvey M. Briggs
*Record**	Ind. Dem.	Harvey M. Briggs
Stamford, *Advocate**	Ind. Rep.	Kingsley Gillespie
Torrington, *Register**	Ind. Rep.	Walter G. Gisselbrecht
Waterbury, *American**	Ind. Rep.	William W. Vosburgh, Jr.
Republican†	Ind. Rep.	William W. Vosburgh, Jr.
Willimantic, *Chronicle**	Ind.	Roy W. Downer
Winsted, *Citizen**	Ind. Rep.	Thomas A. Haggerty

Sunday Newspapers

Bridgeport, *Herald*	Ind.	Leigh Danenberg
Life	Ind.	Mabel R. Sherwood
Sunday Post	Ind.	George C. Waldo
Hartford, *Courant*	Rep.	Herbert Brucker
New Haven, *Register*	Ind.	John Day Jackson
Norwich, *Sunday Record*	Ind. Dem.	Harvey M. Briggs
Waterbury, *Sunday Rep'blican*	Ind. Rep.	William W. Vosburgh, Jr.

Weekly Newspapers

Where Pub. and Name	Politics or Trade	Editor
Branford, *Review*	Ind.	William J. Ahern
Bridgeport, *Our Paper*	Ind.	John Eros
Clinton, *Recorder*	Ind.	Allen W. Jones
Collinsville, *Farmington Valley Herald*	Ind.	William P. Downey
Danielson, *Windham County Transcript*	Ind. Rep.	W. H. G. Herklots
Darien, *Review*	Ind.	Charles R. Mitchell
Deep River, *The New Era*	Ind.	Henry E. Josten
East Hampton, *News*	Ind.	Albert T. Ellis
East Hartford, *Gazette*	Ind.	Fred T. Wells
Fairfield, *News*	Ind.	John Sargeant
Guilford, *Shore Line Times*	Ind.	H. Philip Dudley
Hamden, *Hamden Chronicle*	Ind.	Marshall N. Harris
Hartford, *The Catholic Transcript*	Religious	Rev. J. P. Timmins
Conn. Law Journal	Law	John J. Sweeney
Jewish Ledger	Ind.	Rabbi A. J. Feldman
Jewett City, *Press*	Ind.	Dorothy S. Barber
Lakeville, *Journal*	Ind.	Ann Hoskins
Litchfield, *Enquirer*	Ind.	Herbert L. Crapo
Middletown, *Wesleyan Argus**	Ind.	Watson S. Morss, Jr.
Milford, *Citizen*	Ind.	J. Edward DeCourcy
News	Ind.	Gordon A. Goldsmith
Moosup, *Journal*	Ind.	Dorothy S. Barber
Mystic, *Journal*	Ind.	Daniel F. North
New Britain, *Przewodnik Katolicki*	Ind.	Charles Marut
New Canaan, *Advertiser*	Ind.	Carlton E. Hill
New Haven, *The Commercial Record*	Ind.	Wilfred J. Kennedy
Corriere del Connecticut	Ind.	Gino Santella
New London, *Life*	Ind.	George E. MacDougall
New Milford, *Times*	Ind.	Frederick S. Tisdale
Newtown, *Bee*	Ind.	Paul S. Smith
North Canaan, *Connecticut Western News*	Ind.	Mrs. Clare T. Grannan
Norwalk, *So. Norwalk News*	Ind.	Percy N. Stone
Plainfield, *Journal*	Ind.	Dorothy S. Barber
Plainville, *News*	Ind.	Robert M. Conrad
Putnam, *Patriot*	Ind.	John E. McCormac
Windham County Observer	Ind.	Arthur P. Bove
Ridgefield, *Press*	Ind.	David D. Gearhart and Karl S. Nash
Rockville, *Journal*	Ind. Rep.	Stephen J. Von Euw
Leader	Ind.	Thomas F. Rady
Seymour, *Record*	Ind. Rep.	Charles R. Baker
Southington, *News*	Ind.	August L. Loeb

*Published bi-weekly.

Where Pub. and Name	Politics or Trade	Editor
Stafford Springs, *The Stafford Press*	Ind.	E. L. Warner
Stamford, *La Tribuna*	Ind.	Peter P. Vescio
The Stamford Shopper	Ind.	Harry Rosenbaum
Stonington, *Mirror*	Ind. Rep.	Elizabeth K. Trumbull
Stratford, *News*	Ind.	Paul A. Deegan
Thomaston, *Express*	Ind.	Mandley P. Sturdy
Thompsonville, *Press*	Ind.	Harold J. Henry
Waterbury, *Citizen of Connecticut*	Ind.	Ciro Lanza
La Verita (Italian)	Ind. Rep.	Nicola Testa
West Hartford, *News*	Ind.	Edward C. Lavelle
West Haven, *Town Crier*	Ind.	Frank M. Sheehan
Westport, *Town Crier*	Ind.	Norman Olson
Westporter-Herald	Ind.	Russell G. Barmmer
Wilton, *Bulletin*	Ind.	C. B. Squire
Windsor, *News-Weekly*	Ind.	J. Jeremiah Hallas
Windsor Locks, *Journal*	Ind.	J. Finton Wallace
Winsted, *Herald*	Ind. Rep.	Thomas A. Haggerty
Litchfield County Leader	Ind. Rep.	Thomas A. Haggerty

Monthly Newspapers and Magazines

Where Pub. and Name	Subject	Editor
Darien, *Grade Teacher*	Education	Florence Hale
Greenwich, *Glamour*	Fashion	Betty Penrose
Guilford, *Shoreliner*	Ind.	Robert J. Leventhal
Hartford, *Automobiler**	Auto Club	W. G. Robinson
Connecticut Industry	Mfg.	L. M. Bingham
Connecticut State Employee	Employee News	Herbert P. Plank
Connecticut State Journal	Ind.	J. Jeremiah Hallas
Conn. State Medical Journal	Medical	Stanley B. Weld, M.D.
Connecticut Teacher	Education	Lyndon U. Pratt
*Wage Earner**	Ind.	Jo Bruce Chapin
Meriden, *Il Sole (The Sun)*	Literary	Joseph A. DiLoreto
New Haven, *American Journal of Science*	Scientific	Chester R. Longwell
Cackle and Crow	Poultry	Paul Ives
Columbia	K. of C.	John Donahue
Columbian Squires Herald	K. of C.	John J. Contway
Yale Alumni Magazine	College	F. W. Bronson
Yale Law Journal	Legal	Donald F. Turner
Yale Literary Magazine	Literary	John W. B. Hadley
Yale Review†	Ind.	David M. Potter
Yale Scientific Magazine	Science	Milton J. Schlesinger
New London, *Connecticut Circle*	Ind. Rep.	Harry F. Morse
Stamford, *Wire and Wire Products*	Engineering	Richard E. Brown

* Published bi-monthly. † Published quarterly.

Where Pub. and Name	Politics or Trade	Editor
Uncasville, *Connecticut Democrat*	Ind. Dem.	Robert H. Barnes
Waterbury, *Connecticut Motorist*	Motor Club	Thomas Pendleton
National Reviewer	Ind.	Harmon A. Genlot

CONNECTICUT EDITORIAL ASSOCIATION

(Organized January 16, 1888)

President—Harry Franklin Morse, *Connecticut Circle*

Senior Vice-President—Edward B. Stevens, *East Hartford Gazette*

Secretary-Treasurer—John E. Loeb, *Branford Review*

County Vice-Presidents: Fairfield County, Don Hersam, *New Canaan Advertiser* Hartford County, Bice Clemow, *West Hartford News*; Litchfield County, Mrs. Ann Hoskins, *Lakeville Journal*; New London County, vacancy; Tolland County, John Netto, *Stafford Springs Press*; New Haven County, Marshall Harris, *Hamden Chronicle*; Middlesex County, Curtiss S. Johnson, *Deep River New Era*; Windham County, W. H. G. Herklots, *Windham County Transcript* (Danielson).

THE LAUREL CLUB

(Organized 1909)

To foster cooperation among legislative newspapermen; to promote better government by accurate and fearless reporting; to puncture the overinflated egos of Legislators—Constitution.

Officers

President—William J. Walsh, *Bridgeport Post-Telegram*

Vice-President—Jack Zaiman, *Hartford Courant*

Secretary—Keith Schonrock, *Hartford Courant*

Assistant Secretary—Jerauld T. Manter, *United Press*

Treasurer—George W. Bragdon, *Hartford Times*

Assistant Treasurer—John K. Borland, *Hartford Times*

Executive Committee—J. Jeremiah Hallas, *WTIC*, chairman; William A. Sheehan, Hartford; Moses Berkman, *Hartford Times;* Carleton B. Clyma, *New Haven Register;* Sereno B. Gammell, *WTHT*; Edward P. Barthelmes, *New Haven Register;* Thomas E. J. Keena, *Hartford Courant;* Walter R. Brooks, *Waterbury Republican*; Einar Gustafson, *Middletown Press.*

STANDARD BROADCASTING STATIONS IN CONNECTICUT

Location	*Call Letters*	*Licensee*	*Manager*	*Frequency*	*Power*
Bridgeport	WICC	The Yankee Network, Inc.	Dickens J. Wright	600	1,000W
Bridgeport	WLIZ	The Bridgeport Broadcasting Co.	William Elliott	1300	1,000W
Bridgeport	WNAB	WNAB, Inc.	Levon Thomas	1450	250W
Bristol	WBIS	The Bristol Broadcasting Corp.	Fay Clark	1440	500W
Danbury	WLAD	The Berkshire Broadcasting Corp.	J. P. Previdi	800	250W
Hartford	WCCC	Greater Hartford Broadcasting, Inc.	William M. Savitt, Pres.	1290	500W
Hartford	WDRC	The Conn. Broadcasting Co.	Walter Haase	1360	5,000W
Hartford	WONS	The Yankee Network, Inc.	Robert L. Kennett	1410	5,000W
Hartford	WTHT	The Hartford Times, Inc.	C. G. De Laney	1230	250W
Hartford	WTIC	Travelers Broadcasting Service Corp.	Paul W. Morency	1080	50,000W
Meriden	WMMW	Silver City Crystal Co.	Carl W. Schultz	1470	1,000W
Middletown	WCNX	The Middlesex Broadcasting Co.	Richard J. O'Brien William J. O'Brien, Jr.	1150	500W
New Britain	WHAY	The Central Conn. Broadcasting Co.	Robert E. Carroll	910	5,000W
New Britain	WKNB	The New Britain Broadcasting Co.	Peter B. Kenney	840	1,000W
New Haven	WAVZ	WAVZ Broadcasting Corp.	Daniel W. Kops	1260	1,000W
New Haven	WELI	Connecticut Radio Foundation, Inc.	Richard W. Davis	960	1,000W
New Haven	WNHC	The Elm City Broadcasting Corp.	James T. Milne	1340	250W
New London	WNLC	The Thames Broadcasting Corp.	Gerald J. Morey	1490	250W
Norwalk	WNLK	Norwalk Broadcasting Co.	Benjamin Ginzburg	1350	500W
Norwich	WICH	Eastern Conn. Broadcasting Co.	John Deme	1400	250W
Stamford	WSTC	The Western Conn. Broadcasting Co.	Julian Schwartz	1400	250W
Torrington	WLCR	The Litchfield County Radio Corp.	James E. Cipriano	990	1,000W
Torrington	WTOR	The Torrington Broadcasting Co., Inc.	Gerardo T. Schifini	1490	250W
Waterbury	WATR	WATR, Inc.	Samuel R. Elman	1320	1,000W
Waterbury	WBRY	American-Republican, Inc.	J. Maxim Ryder	1590	5,000W
Waterbury	WWCO	The Mattatuck Broadcasting Co.	Milton H. Meyers	1240	250W

FREQUENCY MODULATION STATIONS AUTHORIZED IN CONNECTICUT

Location	*Call Letters*	*Licensee*	*Manager*	*Frequency*	*Power*
Danbury	WLAD-FM	The Berkshire Broadcasting Corp.	E. H. Twamley	98.3MC	150W
Greenwich	WGCH	Greenwich Broadcasting Corp.	Walter S. Lemmon	95.9MC	3,400W
Hartford	WDRC-FM	The Conn. Broadcasting Co.	Walter Haase	93.7MC	7,000W
Hartford	WTIC-FM	The Travelers Broadcasting Serv. Corp.	Paul W. Morency	96.5MC	20,000W
Meriden	WMMW-FM	Silver City Crystal Co.	Carl W. Schultz	95.7MC	7,000W
New Britain	WHFA	The New Britain Broadcasting Co.	Peter B. Kenney	103.7MC	20,000W
New Haven	WAVZ-FM	WAVZ Broadcasting Corp.	Daniel W. Kops	95.1MC	20,000W
New Haven	WBIB	Colony Broadcasting Corp.	Sol D. Chain	100.7MC	3,000W
New Haven	WELI-FM	Conn. Radio Foundation, Inc.	Richard W. Davis	92.1MC	870W
New Haven	WNHC-FM	The Elm City Broadcasting Corp.	James T. Milne	99.1MC	20,000W
New London	WNLC-FM	The Thames Broadcasting Corp.	Gerald J. Morey	99.5MC	250W
Stamford	WSTC-FM	The Western Broadcasting Co.	Julian Schwartz	96.7MC	650W

TELEVISION STATION IN OPERATION

Location	*Call Letter*	*Licensee*	*Manager*	*Channel Number*
New Haven	WNHC-TV	The Elm City Broadcasting Corp.	James T. Milne	6

NATIONAL BANKS, STATE BANKS AND TRUST COMPANIES, SAVINGS BANKS, INDUSTRIAL BANKS, BUILDING AND LOAN ASSOCIATIONS, FEDERAL SAVINGS AND LOAN ASSOCIATIONS, AND PRIVATE BANKERS

ARRANGED BY LOCATION

ANSONIA
- Ansonia National Bank
- Savings Bank of Ansonia

BERLIN
- Berlin Savings Bank (Kensington)

BETHEL
- Bethel National Bank

BRANFORD
- Branford Savings Bank
- Branford Trust Company
- Branford Federal Savings and Loan Association

BRIDGEPORT
- First National Bank and Trust Company (Main Office)
- First National Bank and Trust Company (Three Branch Offices)
- Bridgeport-People's Savings Bank
- City Savings Bank
- Mechanics and Farmers Savings Bank
- *Black Rock Bank and Trust Company
- *Bridgeport-City Trust Company (Main Office)
- Bridgeport-City Trust Company (Two Branch Offices)
- North End Bank and Trust Company
- *West Side Bank
- Columbus Industrial Bank
- Bridgeport Savings and Loan Association
- Federal Building and Loan Association
- Home Building and Loan Association
- Park City Savings and Loan Association
- West End Savings and Loan Association
- James Staples and Company, Private Banker

BRISTOL
- Bristol Savings Bank
- Bristol Bank and Trust Company
- North Side Bank and Trust Company
- Bristol Federal Savings and Loan Association

BROAD BROOK
- Broad Brook Bank and Trust Company

CANAAN
- Canaan National Bank
- Canaan Savings Bank

CHESHIRE
- Home National Bank and Trust Company of Meriden (Branch Office)

CHESTER
- Chester Savings Bank
- Chester Trust Company
- Chester Building and Loan Association

CLINTON
- Clinton National Bank

COLLINSVILLE
- Collinsville Savings Society

COS COB
- Greenwich Trust Company (Branch Office)

CROMWELL
- Cromwell Dime Savings Bank

DANBURY
- City National Bank and Trust Company
- Danbury National Bank
- Savings Bank of Danbury
- Union Savings Bank
- Danbury Building and Loan Association

DANIELSON
- Windham County National Bank of Danielson
- Brooklyn Savings Bank
- Danielson Federal Savings and Loan Association

DARIEN
- *Home Bank and Trust Company

DEEP RIVER
- Deep River National Bank
- Deep River Savings Bank

DERBY
- Birmingham National Bank
- Derby Savings Bank
- Home Trust Company

---

* Member of Federal Reserve System.

EAST HADDAM
National Bank of New England of East Haddam

EAST HAMPTON
Hartford-Connecticut Trust Company (Branch Office)
East Hampton Building and Loan Association

EAST HARTFORD
East Hartford Trust Company
East Hartford Federal Savings and Loan Association

EAST HAVEN
First National Bank and Trust Company, New Haven (Branch Office)

EAST PORT CHESTER
Byram National Bank

ENFIELD
(See Thompsonville)

ESSEX
Essex National Bank
Essex Savings Bank
Bankers Trust Company

FAIRFIELD
Bridgeport-City Trust Company (Branch Office)
Fairfield Building and Loan Association
First National Bank and Trust Company of Bridgeport (Branch Office)

FALLS VILLAGE
National Iron Bank of Falls Village
Falls Village Savings Bank

FARMINGTON
Farmington Savings Bank

GLASTONBURY
Glastonbury Bank and Trust Company

GLENBROOK
First-Stamford National Bank and Trust Company (Branch Office)

GREENWICH
Byram National Bank
First National Bank (Main Office)
First National Bank (Branch Office)
Greenwich Trust Company
Putnam Trust Company
Trust Company of Old Greenwich
First Federal Savings and Loan Association of Greenwich
(See also COS COB, EAST PORT CHESTER, AND OLD GREENWICH)

GUILFORD
Guilford Savings Bank
Guilford Trust Company

HAMDEN
Union and New Haven Trust Company (Branch Office)
New Haven Savings Bank (Branch Office)
Connecticut Savings Bank (Branch Office)

HARTFORD
Hartford National Bank and Trust Company (Main Office)
Hartford National Bank and Trust Company (Two Branch Offices)
Dime Savings Bank
Mechanics Savings Bank
Society for Savings
State Savings Bank
Connecticut River Banking Company
*Hartford-Connecticut Trust Company (Main Office)
Hartford-Connecticut Trust Company (Branch Office)
Park Street Trust Company
*Phoenix State Bank and Trust Company
(Main Office)
(Branch Office)
*Riverside Trust Company
South End Bank and Trust Company
Travelers Bank and Trust Company
Hartford Home Savings and Loan Association
Hartford Federal Savings and Loan Association
Donato Laraia, Private Banker, Incorporated

JEWETT CITY
Jewett City Savings Bank
Jewett City Trust Company

KENSINGTON
Berlin Savings Bank

LAKEVILLE
Salisbury Bank and Trust Company

LITCHFIELD
First National Bank of Litchfield
Litchfield Savings Society

MADISON
Madison Trust Company
First Federal Savings and Loan Association of Madison

* Member of Federal Reserve System.

MANCHESTER
- First National Bank of Manchester
- Savings Bank of Manchester
- Manchester Trust Company
- Manchester Savings and Loan Association

MERIDEN
- Home National Bank and Trust Company of Meriden
  - (Main Office)
  - (Branch Office)
- City Savings Bank
- Meriden Savings Bank
- Hartford-Connecticut Trust Company (two Branch Offices)
- Meriden Trust and Safe Deposit Company
- *Puritan Bank and Trust Company
- Meriden Industrial Bank
- Meriden Permanent Building and Loan Association
- First Federal Savings and Loan Association of Meriden

MIDDLETOWN
- Central National Bank and Trust Company of Middletown
- Middletown National Bank
- City Savings Bank
- Farmers and Mechanics Savings Bank
- Middletown Savings Bank
- Hartford-Connecticut Trust Company (Branch Office)
- Forest City Savings and Loan Association
- Middletown Building and Loan Association

MILFORD
- Milford Savings Bank
- Milford Trust Company

MOODUS
- Moodus Savings Bank

MOOSUP
- (See Plainfield)

MYSTIC
- Mystic River National Bank
- Groton Savings Bank
- Mystic Building and Loan Association

NAUGATUCK
- Naugatuck National Bank
- Naugatuck Savings Bank
- Naugatuck Building and Loan Association

NEW BRITAIN
- New Britain National Bank
- Burritt Mutual Savings Bank
- People's Savings Bank
- Savings Bank of New Britain
- New Britain Trust Company
- Fidelity Industrial Bank
- New Britain Federal Savings and Loan Association

NEW CANAAN
- First National Bank and Trust Company
- New Canaan Savings Bank

NEW HARTFORD
- New Hartford Trust Company

NEW HAVEN
- First National Bank and Trust Company of New Haven
- New Haven Bank, N.B.A.
- Second National Bank of New Haven
- Tradesmens National Bank of New Haven
- Connecticut Savings Bank
- National Savings Bank
- New Haven Savings Bank
- American Bank and Trust Company
- *Community Bank and Trust Company
- *Union and New Haven Trust Company
- General Industrial Bank
- Morris Plan Bank of New Haven
- Elm City Building and Loan Association
- New Haven Building and Loan Association
- New Haven Progressive Building and Loan Association
- First Federal Savings and Loan Association of New Haven

NEW LONDON
- National Bank of Commerce of New London
- New London City National Bank
- Savings Bank of New London
- Union Bank and Trust Company
- Winthrop Trust Company
- New London Building and Loan Association
- New London Federal Savings and Loan Association

NEW MILFORD
- First National Bank of New Milford
- New Milford Savings Bank

NEWTOWN
- Newtown Savings Bank

NORFOLK
- Norfolk Savings Bank

NORWALK
- National Bank of Norwalk
- Fairfield County Savings Bank
- Norwalk Savings Society
- Merchants Bank and Trust Company
- Norwalk Building Loan Investment Association
- First Federal Savings and Loan Association of Norwalk

---

* Member of Federal Reserve System.

NORWICH
- Uncas-Merchants National Bank of Norwich
- Chelsea Savings Bank
- Dime Savings Bank
- Norwich Savings Society
- Hartford-Connecticut Trust Company (Branch Office)
- Norwich Building and Loan Association

OLD GREENWICH
- Trust Company of Old Greenwich

PLAINFIELD
- Hartford-Connecticut Trust Company (Moosup Branch Office)

PLAINVILLE
- Plainville Trust Company

PORTLAND
- Portland Trust Company
- Portland Building and Loan Association

PUTNAM
- Citizens National Bank of Putnam
- Putnam Savings Bank
- Cargill Trust Company
- Putnam Building and Loan Association

RIDGEFIELD
- First National Bank and Trust Company
- Ridgefield Savings Bank

ROCKVILLE
- People's Savings Bank
- Savings Bank of Rockville
- Hartford-Connecticut Trust Company (Branch Office)
- Rockville Building and Loan Association

SEYMOUR
- Seymour Trust Company

SHARON
- Sharon National Bank

SHELTON
- Shelton Trust Company
- Shelton Building and Loan Association

SIMSBURY
- Simsbury Bank and Trust Company

SOUTHINGTON
- Southington Savings Bank
- Southington Bank and Trust Company
- Southington Building and Loan Association

SOUTH NORWALK
- City National Bank
- South Norwalk Savings Bank
- South Norwalk Trust Company
- Norwalk Building Loan and Investment Association

SOUTHPORT
- Southport Savings Bank

SPRINGDALE
- Fidelity Title and Trust Company, Stamford (Branch Office)

STAFFORD SPRINGS
- Stafford Savings Bank
- Hartford-Connecticut Trust Company (Branch Office)
- Stafford Building and Loan Association

STAMFORD
- First Stamford National Bank and Trust Company
- Citizens Savings Bank
- Stamford Savings Bank
- Fidelity Title and Trust Company (Main Office)
- Fidelity Title and Trust Company (Two Branch Offices)
- *Springdale Bank and Trust Company
- Stamford Trust Company (Main Office)
- Stamford Trust Company (Two Branch Offices)
- Atlantic Industrial Bank
- Morris Plan Bank of Stamford
- Stamford Federal Savings and Loan Association
- (See also GLENBROOK and SPRINGDALE)

STONINGTON
- Stonington Savings and Loan Association
- New London City National Bank (Branch Office)

STRATFORD
- Stratford Trust Company

SUFFIELD
- First National Bank of Suffield
- Suffield Savings Bank

TERRYVILLE
- Terryville Trust Company

THOMASTON
- Thomaston National Bank
- Thomaston Savings Bank

THOMPSONVILLE
- *Thompsonville Trust Company
- First National Bank of Thompsonville
- Enfield Federal Savings and Loan Association

---

* Member of Federal Reserve System.

TOLLAND
Savings Bank of Tolland

TORRINGTON
Torrington National Bank and Trust Company
Torrington Savings Bank
*Brooks Bank and Trust Company
First Federal Savings and Loan Association of Torrington

WALLINGFORD
First National Bank of Wallingford
Dime Savings Bank
Wallingford Bank and Trust Company
Wallingford Building and Loan Association

WATERBURY
Citizens and Manufacturers National Bank of Waterbury
Waterbury National Bank
Waterbury Savings Bank
*Colonial Trust Company
*Waterbury Trust Company
Savings and Loan Association of Waterbury
First Federal Savings and Loan Association of Waterbury

WATERTOWN
Watertown Trust Company

WEST HARTFORD
Hartford-Connecticut Trust Company (Branch Office)
Society for Savings, Hartford (Branch Office)
Hartford National Bank and Trust Company
(Branch Office—W. Hartford)
(Branch Office—Elmwood)
Hartford Federal Savings and Loan Association
(Branch Office—Elmwood)

WEST HAVEN
First National Bank and Trust Company, New Haven (Branch Office)
New Haven Savings Bank (Branch Office)

WESTPORT
Westport Bank and Trust Company

WETHERSFIELD
Hartford-Connecticut Trust Company (Branch Office)

WILLIMANTIC
Windham National Bank
Willimantic Savings Institute
Willimantic Trust Company
Willimantic Savings and Loan Association

WINDSOR
*Windsor Trust Company
Windsor Federal Savings and Loan Association

WINDSOR LOCKS
First National Bank of Windsor Locks
Windsor Locks Savings and Loan Association

WINSTED
Hartford-Connecticut Trust Co. (Two Branch Offices)
Hurlbut National Bank of Winsted
Mechanics Savings Bank
Winsted Savings Bank

WOODBURY
Woodbury Savings Bank

---

* Member of Federal Reserve System.

ECCLESIASTICAL STATISTICS

ADVENT CHRISTIAN CHURCH

Rev. B. D. Tibbetts, *Secretary*
92 Fair St., Wallingford

ORDAINED AND LICENSED MINISTERS

of the Connecticut and Western Massachusetts Advent Christian Conference, Incorporated.

Adams, Flossie — Danbury
Ainsworth, Ariel — Waterbury
Batchelder, Gordon E. — New Haven
Batchelor, Percy R. — Bridgeport
Bezanson, Walter S. — South Vernon, Mass.
Blackstone, E. W. — South Vernon, Mass.
Carter, Edward — Brookline, Mass.
Carter, Linden J. — East Norwalk
Chapman, Edwin — Plainville
Conkilin, John L. — Torrington
Dunklee, Courtland — South Vernon, Mass
Gay, Raymond A. — Old Orchard, Maine
Glazier, Lettie — North Haven
Gray, George A. — Meriden
Hambidge, William I. — Danbury
Lacombe, Albert — Danbury
Libby, Albert — Torrington
Libby, Grace — Torrington
Lugg, Hubert — Hartford
MacCaul, Reginald W. — Hartford
Meade, Amos B. — Danbury
Monroe, Hubert R. — Torrington
Page, Amos D. — New Milford
Parmley, Chester W. — Bristol
Phelps, William H. — Bridgeport
Quimby, Christine — North Haven
Rice, Zephie — Plainville
Spalding, L. M. — South Vernon, Mass.
Sturdevant, G. Franklin — Westfield, Mass.
Tibbetts, Benjamin D. — Wallingford
Webb, Grace — Danbury
White, Ruth — So. West Hoosic, New York

AFRICAN METHODIST EPISCOPAL ZION CHURCH

W. J. Walls, *Presiding Bishop*, Chicago, Ill.
H. B. Norville, *Presiding Elder*, Brooklyn, N. Y.

CLERGY AND POST-OFFICE ADDRESSES

Atkins, I. — Branford
Battle, G. C. — Meriden
Blackwell, Geo. — New Britain
Findley, J. W. — New London
Coleman, E. H. — Stamford
Davage, W. M. — Middletown
Durant, H. W. — Haden Station
Foster, R. A. G. — New Haven
Holloway, L. A. — Danbury
Hurt, R. B. — Bridgeport
Nixon, A. H. — Ansonia
Morris, A. P. — Hartford
Ransom, R. C. — Plainville
Thomas, L. W. — Torrington
Weller, S. W. — Waterbury

BAPTIST

Connecticut Baptist Convention, 455 Main St., Hartford
Wm. Sale Terrell, D. D., *Executive Secretary*

CONNECTICUT BAPTIST PASTORS WITH POST-OFFICE ADDRESSES

Allen, Earl W. — Wallingford
Allen, William V. — Meriden
Anderson, Edwin R. — Waterbury
Asquith, Glenn H. — West Hartford
Babbin, Elwood — Norwich
Baker, Henry D. — East Woodstock
Ball, J. P. — Norwalk
Ballenger, M. C. — Stepney
Banning, Charles F., D.D. — Norwich
Barnard, Orio E. (Cong.) — Thompson
Bass, A. C. — Bridgeport
Baxter, W. Lee — Stamford
Berriman, William (Cong.) — Norwichtown

Biro, Michael	Wallingford
Bohanan, Roy I.	New London
Branch, E. S.	Milford
Brannen, Noah	Deep River
Bronson, Eugene H.	Putnam
Brown, Brainard	New Milford
Brown, Charles H., Jr.	Cheshire
Chappell, George C.	Mansfield Center
Clark, Goode S.	Hartford
Cooley, T. S.	East Norwalk
Coolidge, Henry A.	So. Killingly
Corbett, Gordon L.	New Haven
Craig, D. S.	Hartford
Crowder, B. W.	Waterbury
Daviduk, John	Hartford
Deer, Gordon S.	Southington
Dickinson, Harmon	Ashaway
Dillon, Robert	Norwich
Dorr, Arthur J.	Stafford
Easton, Carlton (Cong.)	Colchester
Emery, L. F.	South Willington
Emigo, Donald W. (Meth.)	Rowayton
Eno, Glenn T.	Preston City
Foreman, Heyward M.	New Britain
Francis, William W.	Bridgeport
Gaines, David P.	Waterbury
Garvin, Albert A.	New London
Goble, William J.	West Haven
Graham, Samuel G.	Quaker Hill
Graichen, Harry	Westerly, R. I.
Hainer, Herbert M.	Winsted
Hall, William H.	New Haven
Hanson, Edward	Groton
Harris, J. Edward	Norwalk
Harris, William S.	Putnam
Hensel, George	Bridgeport
Hoadley, Frank T.	Hartford
Iverson, Robert K.	New London
Jackson, J. C., D.D.	Hartford
Jackson, William	Hartford
Jacobs, F. W., D.D.	Bridgeport
Jewett, Frederic W.	Niantic
Johnson, Adolph	Rockville
Johnson, Alvin D.	Middletown
Johnson, Major L.	Hartford
Jones, Alfred W.	Branford
Jones, Luther A.	Hartford
Kearse, I. Logan	Stamford
Kemmerer, Elwood V.	New Britain
Keucher, Werner G.	Shelton
King, Paul	Woodstock Valley
King, William	Hartford
Loomis, Walter H.	Norwich
LoPresti, Salvatore	Ansonia
Lutz, August	Meriden
Mason, Merle H., Ph.D.	New London
Matson, Sargis	Torrington
Maxwell, Kenneth L.	West Hartford
McCartney, Albert M.	West Hartford
McCollum, Ivanhoe	Danielson
McKinney, Robert G.	Packer
Millar, William	Noank
Molnar, William B.	Bridgeport
Moody, Robert A.	Hartford
Moye, Thomas E.	North Stonington
Nelson, Harley R.	Willimantic
Oates, F. D.	Hartford
Olson, Ernest A.	Hartford
Osborne, William D.	Westerly, R. I.
Peters, Roy E.	Stratford
Peterson, H. R.	Meriden
Pharr, John B., D.D.	New Haven
Prior, J. Melvin, D.D.	Suffield
Ramish, Winfield F.	Stratford
Randall, Ralph D.	Bristol
Reed, Jonathan E.	Waterbury
Rendohl, S.	Bristol
Robinson, Earl B.	Old Mystic
Samuelson, S. Willard	Bridgeport
Schade, Paul G.	Norwalk
Schneider, Walter R.	Stamford
Scott, Cora E.	New Canaan
Shepler, Nicholas (Supply)	Groton
Sherwood, Everett A.	New Haven
Shiffer, Fred L., D.D.	Meriden
Sloat, Horace B., D.D.	Plainville
Smith, Carl	New Haven
Smith, Clayton F.	Hartford
Smith, Jesse F.	Suffield
Strickland, John	New Haven
Sullivan, William W.	Bridgeport
Swaffield, Frank M., D.D.	New Haven
Talbot, William H.	Jewett City
Taylor, Julian A.	Ansonia
Taylor, Raymond G.	Ansonia
Thomen, Willard (Cong.)	Mansfield Center
Turco, Luigi	Meriden
Wainwright, G. C.	Bridgeport
Whitehead, Marshall J.	Essex
Wilkes, Milton R.	Bridgeport
Woodworth, Albert S.	Plantsville
Yancey, George R.	Greenwich

Ministers Without Pastoral Charge

Bean, Samuel	Versailles
Beguin, J. Maurice	Switzerland
Benedict, Ivan H.	West Hartford
Berger, J. J.	West Haven
Boone, Francis	Minnesota
Calloway, James	Hartford
Carter, W. R.	Bridgeport
Conway, Edwin M.	Rhode Island
Darrow, Earle W.	West Hartford
Doss, R. N.	Bridgeport
Eldredge, C. F.	Niantic
Eno, E. E.	Florida
Evans, Roy	New Haven
Farley, E. Scott, D.D.	New York
Ferguson, Raymond W.	Hartford
Filer, Robert J.	Pennsylvania
Fitch, George C.	New Milford
Gates, Elbert E., D.D.	Noank
Gilbert, Ellis	Brooklyn
Goranson, G. A.	Shelton
Grant, Warren P.	West Hartford
Haggard, Frank B., D.D.	W. Hartford
Hawkins, Charles	Hartford
Hobbs, Herman	Bridgeport

Hodge, H. E.	Massachusetts	Potter, E. W.	Branford
Holt, J. Arthur	New London	Powell, C. P.	Norwich
Hulen, Amos B.	New Haven	Requa, Leonard F.	New York
Jones, L. M.	New Haven	Sanders, Charles	Hartford
Kaaz, Julius	Pennsylvania	Shepler, Louis J.	Norwalk
Kirby, C. P., D.D.	Bristol	Tholen, Frederick W.	Groton
Koss, J. D.	Norwich	Tucker, H. J.	Bridgeport
Olcott, Harry E.	Bloomfield	Whitehead, Herman A.	Essex
Pierson, A. B.	Meriden	Wyche, O. H.	New Canaan

MINISTERS IN SPECIAL SERVICE

Anderson, John S.	India	Klingberg, Haddon E.	New Britain
Ballenger, M. C.	Hamden	LaFlash, George R.	
Broadhead, Alma G.	Bridgeport	Latourette, Kenneth S., D.D.	
Burroughs, Parker M.	West Virginia		New Haven
Cooper, Kenneth M.	East Killingly	Munson, Howard E.	Chicago
Cressy, Earl H., L.L.D.	Hartford	Paladino, Joseph, M.D.	Hartford
Elliott, Paul R.	New Hampshire	Phelps, Dryden L., D.D.	China
Fishman, A. T., Ph.D.	South India	Richardson, Leonard	U. S. Navy
Jackson, Herbert C.	Falls Village	Smith, John C.	West Hartford
Jones, Robert Q., Chaplain		Terrell, Wm. Sale, D.D.	Hartford
	U. S. Marine	Tuller, Edwin H.	Hartford

CHURCH OF CHRIST (DISCIPLES)

71 West St., Danbury

Chester A. Sillars, *Minister*

Robert L. Dady, *Assistant Minister*

CHURCHES OF CHRIST SCIENTIST

LOCATED AT

Bridgeport (2)	New Haven
Bristol	New London
Danbury	Norwalk
Essex	Ridgefield
Greenwich	Rockville
Hartford (2)	Stamford
Meriden	Torrington
Middletown	Waterbury
Mystic	Westport
New Britain	Willimantic
New Canaan	

CHRISTIAN SCIENCE SOCIETIES

LOCATED AT

Ansonia	New Milford
Manchester	Norwich
Milford	Old Lyme

Christian Science Committee on Publication for Connecticut

Luther K. Bell, P. O. Box 550, Westport

CONGREGATIONAL

Congregational House, 37 Garden Street, Hartford 5

CLERGY AND POST-OFFICE ADDRESSES

Abbott, Alexander H.	Norwich
Abel, George F.	Norwich
Adams, Arthur C.	Norwich
Allen, Leroy G.	Southington
Anderson, Howard S.	Bridgeport
Anderson, Marlowe A. (Mrs. Howard S.)	Bridgeport
Anderson, Stanley E.	Bridgeport
Angell, Russell E.	Canton Center
Anthony, B. Kenneth	Waterbury
Archibald, Warren S.	Hartford
Armstrong, Robert G.	Lebanon
Austin, Leon H.	So. Coventry
Avery, Reginald D.	Kensington
Bailey, Gurdon F.	Mystic
Bainton, Roland H.	New Haven
Barker, Franklin W.	Unionville
Barker, Otis W.	Hartford
Barnard, Orlo E.	Thompson
Barnes, William D.	Bloomfield
Barr, W. Browne	Waterbury
Barres, Herster	Lakeville
Battenhouse, Paul F.	Guilford
Bauer, Thorpe	Glenbrook
Beach, David N.	New Haven
Beadle, Harry A	Glastonbury
Beard, William S.	Newtown
Beckwith, Hubert S.	Rocky Hill
Bedient, Marlin C.	Milford
Bell, Robert P.	Huntington
Bengston, Ernest L.	South Britain
Berriman, William	Bozrah
Bissett, William C.	Windham
Bliss, Daniel	Greenwich
Bower, Franklin A.	Madison
Bradford, Alfred E.	Collinsville
Broad, Fred L., Jr.	Cornwall
Broadbent, Charles D.	Easton
Brookes, George S.	Rockville
Brown, Charles R.	New Haven
Brown, Herbert S.	Bridgeport
Brown, James C.	New Haven
Brown, James G.	Ansonia
Burchell, E. Ray	Chester
Burchell, E. Roy	Old Saybrook
Burdon, Harold C.	Newington
Burkle, Howard R.	New Haven
Burnap, Irving A.	West Hartford
Burr, Dudley H.	East Hartford
Burrows, Miller	New Haven
Burtner, Otto W.	North Haven
Burton, Malcolm K.	New London
Calhoun, Robert L.	New Haven
Campbell, Fred W.	Devon
Canaday, Wilbur D., Jr.	Waterbury
Canney, A. Wallace	North Westchester
Carroll, William D.	North Haven
Carter, Edwin R.	Cromwell
Carter, Richard P.	Suffield
Carter, Willard T.	Hartford
Casteel, John L.	Sharon
Cerreta, Canio	Bridgeport
Champe, Howard C.	Shelton
Chapman, Edward M.	Saybrook
Chase, Loring D.	New Canaan
Chatterton, Read	New London
Childs, Arthur W.	Stafford Springs
Childs, Irving H.	Colchester
Christ, Charles F.	Wapping
Christie, Ralph A.	Middletown
Clapp, Edward T.	Portland
Clapp, Richard H.	New Haven
Clark, Maurice C.	Monroe
Clarke, Merrill F.	New Canaan
Cleveland, Philip J.	Canterbury
Clinchy, Russell J.	Hartford
Coburn, Luther G.	Clinton
Cochard, Thomas S.	Wolcott
Coe, Buckner	Stratford
Cole, George D., Jr.	Hartford
Conant, Ruth S.	Hartford
Cooley, George C. L.	Cornwall Bridge
Coolidge, Henry A.	Danielson
Couch, Walter G.	Woodstock
Cowles, Oliver H.	Danielson
Craw, Harold E.	Danbury
Crook, Malcolm	Andover
Crooker, Charles W.	Bridgeport
Cullens, Paul A.	Newtown
Curtis, John S.	West Hartford
Dahl, George	New Haven
Danforth, Ralph E.	Noank
Daniels, Gibson I.	Westport
Daniels, Israel	Norwich
Daniels, Vincent H.	Old Greenwich
Darr, John W., Sr.	Middletown
Davis, Jerome	West Haven
Dean, Leon A.	Fairfield
Deck, Herbert H.	Unionville
Deming, Wilbur S.	Washington
deVries, Maurice L.	New Haven
Deyo, John M.	Brookfield Center
Dickinson, Leon A., Jr.	Waterbury
DiFlorio, A. Lawrence	Waterbury
Dixon, Theodore T.	Plainville
Doidge, William	Wolcott
Drew, Bernard T.	Hartford
Driftmeier, Frederick F.	Wallingford
Edwards, Otto E.	Norwalk
Edwards, Robert L.	Litchfield
Ekins, Grove F.	Old Saybrook
English, James F.	Hartford
Enslin, Irving J.	Litchfield
Euston, Walter H.	Deep River
Evers, Samuel J.	Glenbrook
Ewing, Rolland G.	New Milford
Fairbank, Alan M.	Waterbury
Farnham, George L.	Mystic
Finley, Donald H.	West Hartford
Frazier, William F.	Old Greenwich
French, L. Theron	Hartford
Fricke, Charles H.	Stamford
Fuller, C. Floyd	Hamden
Fuller, Montie J. B.	Thomaston
Garland, Malcolm W.	Norwich
Goodenough, Giles F.	Pomfret Center

Goodheart, Simon F.	Stratford
Gordon, Ernest	Talcottville
Grant, Frederick L.	South Windham
Greene, Theodore A.	New Britain
Greenwood, Victor L.	Hartford
Haas, Ray Dep.	West Suffield
Hamilton, George V.	Norwalk
Hangen, Emerson G.	Meriden
Hansen, Carl A.	Hartford
Hartman, Justin J.	Sherman
Hartshorne, Hugh	Hamden
Hatch, David P.	Fairfield
Hatch, George B.	Jewett City
Heacock, Roland T.	Staffordville
Heaps, Allison Ray	Somers
Held, Frederick G.	East Hampton
Hickcox, Edward S.	Hartford
Hildreth, E. Story	Brooklyn
Hill, Albert L.	West Hartford
Hill, George W. C.	West Hartford
Hill, Randolph H.	Kent
Hindle, William	New Fairfield
Hinkelman, Roswell F.	Bristol
Hoag, W. D.	Old Lyme
Hodges, Charles R.	Norwich
Hoffman, Robert W.	Terryville
Hopkins, Howard C.	Hamden
Horsman, Ruth (Miss)	Stafford
Houghton, Roy M.	New Haven
Houston, Stanley L.	Redding
Humphrey, Seldon B.	New Haven
Hunt, Leland O.	Manchester
Hunting, Harold B.	Torrington
Hutchinson, Pauline C.	Lebanon
Ives, Charles L.	Middlebury
Jacobs, Frederick H.	Goshen
Johanson, E. Jerome	Avon
Johanson, Laura Lane (Mrs.)	Avon
Johnson, Arnold D.	Meriden
Johnson, Charles G.	Manchester
Johnson, George H.	Pomfret Center
Johnson, Gustave E.	Cromwell
Johnson, Julian B.	Greens Farms
Johnson, Sumner W.	Berlin
Jones, Keith M.	Wethersfield
Jordan, Elwyn K.	Deep River
Jud, Gerald J.	West Haven
Keefer, C. Murray	East Granby
Kellogg, Grace E.	New Hartford
Kennedy, Daniel R., Jr.	Suffield
Kennedy, Melville T.	Norwichtown
King, Harold	Farmington
Lane, Elbert C.	Hartford
Lane, G. Homer	Torrington
Lang, John	Westbrook
Lanphear, Walter E.	Chaplin
Ledbetter, Theodore S.	New Haven
Legge, Charles W.	No. Greenwich
Lehman, Allen S.	Glastonbury
Lehmann, Delwin R.	Wallingford
Lenhart, James W.	New Haven
Lewis, Gomer R.	Plymouth
Light, Nestor	Stratford
Linder, Eric C. A.	Bridgeport
Lindquist, August J.	Thomaston
Locke, Oscar L.	Oakville
Long, William J.	Stamford
Lord, Albert J.	Meriden
Loughran, Joseph S.	Woodbury
Lovett, Sidney	New Haven
Luccock, Robert E.	New Haven
Lundeen, L. Reinald	South Norwalk
Lynn, Paul R.	Hartford
MacDowell, Charles S.	Bridgeport
MacLean, Douglas	Bridgeport
MacLean, Wilfred J.	Hartford
MacLeod, Norman M., Jr.	Plantsville
MacLeod, Roderick	Winsted
MacLeod, Roderick A.	Haddam
Martin, Harold E.	Norwalk
Martin, Harry S.	Newington
Mast, E. Wallace	New Britain
Mathewson, Earl F.	Thomaston
Maurer, Oscar E.	New Haven
McArthur, Harvey K.	Hartford
McClish, Glade M.	Derby
McGown, Russell M.	Stamford
McLane, Edwin D.	Bridgeport
Meserve, Howard C.	Milford
Meske, F. L. V.	Hartford
Metzger, Roscoe F.	Bloomfield
Miles, Harry R.	Stamford
Miller, John C.	Ellington
Miller, Ray Marcus	Meriden
Mills, Elden H.	West Hartford
Milne, George M.	Andover
Milnes, Russell H.	Canaan
Miner, Harry B.	Seymour
Mix, Ralph H.	Springdale
Moe, Wm. C. H.	Tolland
Mooney, Thomas	Plainfield
Moorhead, J. Keith	Higganum
Morland, John K.	New Haven
Murphy, Warren V.	New Haven
Musser, Forrest C.	Rockville
Nelson, Roscoe	West Hartford
Newton, Harry J.	New Haven
Newton, J. Edward	Woodbridge
Nicolas, William H.	Simsbury
Novotny, Daniel	Goshen
Nutter, Virbrook	Warehouse Point
Orr, Howard W.	Bridgeport
Osgood, C. Sumner	Torrington
Owen, W. Moreton	Manchester
Parker, Fletcher D.	Hartford
Parsons, Howard G.	Hamden
Partington, Inor	North Stonington
Paterson, Arthur E.	Middletown
Pearman, Earl O.	Middlefield
Pease, Dorothy W. (Miss)	Manchester
Peck, Henry A.	Windsor Locks
Peeples, Charley L.	Hampton
Perry, Edward T.	West Hartford
Peters, Joseph G.	Mt. Carmel
Peterson, Carl E.	West Hartford
Pickett, Warren W.	New Haven
Plomer, C. Donald	New Britain
Plumb, Albert H.	Hartford
Pope, Liston	New Haven
Porter, Matthew B., Jr.	Middletown
Potter, James H.	Norfolk
Potter, Rockwell H.	Hartford
Powell, Thomas B.	Hartford
Purdum, Lewis E.	Orange
Ramaker, John	South Glastonbury

Randall, Francis P.	Woodbridge
Ratliff, G. Buford	New Britain
Reed, Merriman M.	Stamford
Reese, Ernest A.	Riverside
Reese, George H.	Eastford
Reeves, Charles E.	New London
Ricciardi, Natale	Hartford
Richards, Bert W.	Berlin
Richards, E. L.	Stepney
Richmond, Arthur E.	Bridgeport
Riggan, George A.	Hamden
Rinden, Arthur O.	New Haven
Roberts, George	West Hartford
Ronander, Albert C.	Wilton
Rose, Philip M.	Glastonbury
Rosser, Glynn	New Hartford
Russ, Charles T.	West Cornwall
Russell, Galen E.	Southport
Savage, F. Waldo	Cheshire
Schafer, Walter C.	West Hartford
Scheibe, Otto J.	Granby
Schmalz, Alfred	Darien
Schroeder, John C.	New Haven
Schubert, Paul	Hartford
Seckerson, Howard A.	Storrs
Sellick, F. Stanley	Stratford
Senior, Robert C.	Waterbury
Shields, Hugh	Ridgefield
Simpson, Clifford O.	Manchester
Simpson, Samuel	Tolland
Smith, J. Gorman	Torrington
Soper, Willard B.	Naugatuck
Soule, Sherrod	Hartford
Sparks, Robert	Hartford
Spinka, Matthew	Hartford
Stafford, Russell H.	Hartford
Starr, Harris E.	New Haven
Stevens, Wilbert A.	Mystic
Stone, Dwight C.	Norwich
Stone, Lawrence M.	Salisbury
Sunburn, John H.	Waterbury
Swainson, William	Danielson
Swartz, Guthrie R.	Harwinton
Sweetland, William V.	Mystic
Tangarone, Adam A.	Hartford
Teale, A. E.	Granby
Teed, Kenneth R.	Willimantic
Thomas, Percy	Hanover
Thomen, Willard E.	Mansfield Center
Thursby, Irvin G.	Milford
Toppan, Louis C.	Stafford Springs
Torrence, Edgar C.	New Haven
Tracy, Charles K.	Abington
Tribble, O. Hoyt	Hartford
Tweedy, Henry H.	New Haven
Twichell, Joseph H.	Windsor
Tyler, William F.	Canterbury
van Dyke, Tertius	Hartford
Vickery, Almeda	Glenbrook
Vieth, Paul H.	New Haven
Waery, James E.	Waterbury
Waggoner, J. Garland	Storrs
Wagner, Clarence A.	Bethel
Walker, Edward A.	Brookfield Center
Walker, J. Clement	Branford
Walker, Olney K.	Hamden
Walsh, Frederick W.	Groton
Weigle, Luther A.	New Haven
Welch, W. Harper	Essex
Westbrook, John H.	Watertown
Wharton, Henry J.	Colebrook
White, Sterling S.	Elmwood
Whitsitt, Craig G.	Hartford
Wilson, Clarence H.	West Hartford
Winchester, B. S.	Newtown
Wolfe, Darrell K.	Clinton
Wolfe, Edith H. (Miss)	East Canaan
Wood, Lester L.	Trumbull
Woodruff, Watson	Avon
Woodward, Truman H.	East Hartford
Worth, Howard A.	Hartford
Wright, James A.	Hartford
Yale, David L.	Meriden
Yee, James B.	East Hampton
Zellars, Edwin G.	Oxford
Zoppel, Richard R.	Bridgeport

JEWISH

RABBIS AND POST-OFFICE ADDRESSES

AvRutick, Abraham N.	Hartford
Brill, Mordecai L.	Waterbury
Chernofsky, Morris I.	West Haven
Cohen, Hyman	Meriden
Cohen, Maurice	Bridgeport
Cohen, William	Hartford
Feinsilver, Alexander	Storrs
Feldman, Abraham J.	Hartford
Flexer, Jacob	New Haven
Galinsky, J. B.	Meriden
Goldburg, Robert E.	New Haven
Gorelik, Leizer	New Haven
Greenberg, Irving	Torrington
Hecht, Maurice I.	New Haven
Jacobovitz, J. M.	Bridgeport
Malino, Jerome	Danbury
Malinowitz, Moses	Bridgeport
Martin, Albert L.	Bridgeport
Miller, Meyer	Greenwich
Miller, Philip	Willimantic
Mowshowitz, Rabbi S. J.	Hartford
Mozeson, Leon	New London
Nelson, Harry	Bridgeport
Pearlman, D. W.	Stamford
Pelcovitz, Ephraim	Bridgeport
Rabinowitz, Stanley	New Haven
Rapaport, Abraham	Hartford
Reisman, Osher	Norwich
Rosenberg, I. Solomon	Hartford
Rosenberg, J. N.	Norwich
Rudinsky, Benjamin	Derby
Schevelowitz, Joseph	Ansonia
Shubert, Hyman	Hartford
Shuchatowitz, Aaron	New Haven
Siegal, Paul R.	Rockville
Silverman, Morris	Hartford
Skaist, Solomon N.	Hartford
Spitz, Leon	New Haven
Teicher, Isaac J.	Stamford
Weinberg, Nathan	Hartford
Weinman, Melvin	Waterbury
Weitzman, Jacob	New Britain
Wind, Leon	Manchester
Zwelling, Harry	New Britain

LUTHERAN

CLERGY AND POST-OFFICE ADDRESSES

Baar, William H.	New Haven
Balaska, Andrew	Stafford Springs
Bella, D.	East Portchester
Benson, Fred J.	Meriden
Bergstrom, Charles V.	Bridgeport
Bertram, O. H.	Naugatuck
Blake, Karl	Glastonbury
Borchert, O. A.	Seymour
Brandjar, Andrew N.	Danbury
Breuer, F. F.	Terryville
Carlson, Arthur B.	Ansonia
Carlson, Martin E.	New Haven
Chalupa, John	Bridgeport
Clausing, A.	Stamford
Cloeter, O. H.	Bristol
Dolbeer, Martin L.	Southington
Duchow, Martin	West Hartford
Eissfeldt, Walter A.	Wallingford
Esbjornson, Robert	West Hartford
Fiehler, Daniel	New London
Flemming, Wolfgang D.	Bristol
Foerster, Frederick	Terryville
Freimuth, Luther	Byram
Garred, Willard	Hartford
Granlund, C. O.	Bridgeport
Guebert, M.	Middletown
Hagedorn, George A.	Meriden
Hanson, Sigurd L.	Middletown
Heck, H. W.	Greenwich
Heydenreich, Robert	Waterbury
Hrdlicka, Herbert	Bridgeport
Hulteen, B. Julius	West Hartford
Janssen, B. W.	Danbury
Johnson, Bernhard	Stamford
Kavasch, John	Hartford
Klette, Karl O.	Rockville
Kron, E. Einar	Waterbury
Lindevall, C. A.	Hamden
Lornell, Marcus	Bristol
Mehrtens, Behrend	New Haven
Meyer, G.	Bristol
Mohrmann, J.	Waterbury
Nelson, John E.	Norwich
Olsen, Elmer L.	New Britain
Olson, Carl E.	Manchester
Ontko, Milan	Byram
Pearson, Richard B.	Forestville
Perra, Richard	Southington
Peterson, Harry A.	Portland
Pettersen, Howard	West Haven
Peyser, E.	Westport
Pieper, E.	Rockville
Plagemann, Otto W.	New Britain
Posselt, Arthur G.	Middletown
Prokopy, Paul	Manchester
Reisch, Conrad R.	Bridgeport
Richter, Karl	Manchester
Sandberg, Stanley	West Hartford
Scar, William	Lebanon
Schaefer, F. W.	New Britain
Schilke, Albert P.	Wethersfield
Schrader, Theodore A.	Naugatuck
Seyda, Arthur R.	Stratford
Soderberg, Fritz A.	North Grosvenordale
Sonstroem, E.	New Britain
Storek, Carl	Norwich
Sutterlin, Norman E.	Torrington
Swanson, Emil G.	Branford
Teichmann, F. W.	Hartford
Tietjen, H.	New Haven
Tomsuden, Henry L.	Collinsville
Wehmeyer, H.	Bridgeport
Wenzel, E.	South Norwalk
Woy, Paul	Meriden

METHODIST

District Superintendents—New Haven District, Rev. M. J. Creeger, 504 Whitney Ave., New Haven; Norwich District, Rev. O. E. Crain, 56 Williams St., Norwich; New York District, Rev. E. A. Pollard Jones, 12 River St., Stamford.

CLERGY AND POST-OFFICE ADDRESSES

Abbott, Albert	Gales Ferry
Ainslie, James	Thomaston
Alderson, W. H.	Bridgeport
Allen, Fred	Mystic
Bales, J. Russell	Derby
Ball, A.A.	South Norwalk
Bass, F. M.	Simsbury
Bates, Leslie M.	Bridgeport
Beach, W. D.	New Haven
Beiber, George	East Hartford
Bell, Oliver	New London
Bennett, D. A.	Bridgeport
Berry, Arthur E.	Pleasant Valley
Bertram, Frederick	Willimantic
Bovee, Barton	New Britain
Bradley, William	Mystic
Bratton, M. H.	East Village
Brown, A. C.	Forestville
Bulmer, M. S.	Stratford
Burr, Leon	Warehouse Point
Butler, J. G.	West Hartford
Callender, S. J.	Hartford
Cann, A. H.	Unionville
Cardwell, N. H.	Milford
Cary, L. P.	Hartford
Chaney, E. B.	Westport
Clark, R. H.	Kensington
Craig, William C.	New Canaan
Crandall, K. H.	So. Meriden
Crayton, John W.	Ridgefield
Creeger, Marion J.	New Haven
Curtis, G. H.	Clinton
Daly, F. P.	Bridgeport
Davis, Floyd C.	Myrtle Beach

Davis, L. H.	Bristol
Day, J. E.	Waterbury
Dodd, P. H.	Cos Cob
Dorchester, D. H.	Ansonia
DuBois, Paul	Stamford
Edgar, Fred	Manchester
Eller, Joseph M.	Pachaug
Emig, Donald W.	Rowayton
Farnum, Norman	Litchfield
Fellows, Frank	Moosup
Franzen, J. T. D.	Seymour
Fulton, Robert	Yalesville
Gates, M. H.	Naugatuck
Goesling, Robert	East Glastonbury
Graybeal, D. M.	Wallingford
Green, K. A.	West Haven
Guglielmi, Francesco	New Haven
Hamblin, D. W.	Springdale
Hart, C. B.	Waterbury
Hartt, J. N.	Waterbury
Heck, E. C.	Hartford
Henderson, E. A.	New Milford
Hilton, Burt	Hazardville
Hood, James S.	Bridgeport
Hunter, Murray	Winsted
Hutchinson, Charles	East Hartford
Jackson, Albert	Rockville
Jackson, E. N.	Bridgeport
Janson, Nils H.	Bridgeport
Johnson, Charles	Baltic
Judd, A. W.	Nichols
Kermitz, P. H.	Stratford
Kime, Noble	Shelton
Kirkland, H. Burnham	Darien
Kirkland, W. H.	New Haven
Lanham, C. W.	Higganum
Leatherman, Leon	Jewett City
Lee, Charles W.	South Norwalk
Loomis, Dayton	Middletown
Love, Howard	Thompsonville
Martin, Morrill	East Hartford
McLoughlin, Willard	Manchester
Meiser, Herman	Portland
Metzgar, R. F.	Bloomfield
Osborn, Wesley	Plainville
Osborne, B. Lindley	Wethersfield
Parkhurst, Elbert	Danielson
Pearman, Earl O.	Middlefield
Pearsall, Robert	Moodus
Post, John	Stafford Springs
Powell, Walter S. R.	Greenwich
Prince, J. W.	Greenwich
Quillian, Joseph D.	Stamford
Reid, Donald	Uncasville
Rhoades, William	Niantic
Seaver, Ralph	Norwich
Sellars, A. C.	Gaylordsville
Smith, A. J.	Southbury
Smith, Alson J.	Stamford
Smith, F. Percy	Putnam
Smith, I. L.	Long Hill
Swain, J. R.	Middletown
Tedcastle, A. T.	Torrington
Tompkins, G. B.	Norwalk
Towle, W. R.	New Haven
Trew, James	Bridgeport
Tucker, R. L.	New Haven
Vastine, William	Windsor
Viets, W. T.	West Hartford
Volturno, Domenico	No. Grosvenordale
Voorhees, Frederick F.	Nichols
Warren, Howard B.	East Norwalk
Weaver, I. W.	New Haven
Weber, Oscar E.	New Milford
Weston, Lawrence	Meriden
Whitemarsh, Charles A.	Stepney
Wiborg, E. R.	Hamden
Wilcock, Fred	Watertown
Williams, W. Wesley	Norwalk
Wilson, H. E.	Old Greenwich
Withey, G. L.	Meriden
Wood, E. L.	Danbury
Woodbury, Robert	Norwichtown
Worley, L. F.	Stamford
Wright, Robert R.	Bethel

PRESBYTERIAN

CLERGY AND POST-OFFICE ADDRESSES

Presbytery of Connecticut Valley

Bednar, Zdenek	Walpole, Mass.
Brunger, Harry A.	Canton, China
Campbell, Donald F.	Stamford
Campbell, E. Fay	Philadelphia, Pa.
Cigliano, V. Arnold	Thompsonville
Cleland, James T.	Durham, N. C.
Collister, Allan V.	New Haven
Daniel, D. Earl	Holyoke, Mass.
Eells, Alfred M.	Washington, D. C.
Everett, John R.	Middletown
Field, Elliot	Windham Centre
Foreman, Kenneth J., Jr.	Yunnan, China
Glasse, John H.	Hartford
Graham, J. Reid	Kolhapur, India
Grant, Perley C.	Three Rivers, Mass.
Halenda, Theodore	Hartford
Horton, Lawrence M.	Noroton
Hosmer, Frank A.	Hamden
Hostetler, Marion S.	Hartford
Hudnut, William H.	Northampton, Mass.
Judd, Laurence C.	Chekiang, China
Kauffroth, John A.	Bridgeport
Key, Ralph W.	Bridgeport
Kilgore, L. Wilson	Hartford
Lamar, Robert C.	Milford
MacLean, Burton A.	New Haven
MacLennan, David A.	New Haven
McAfee, L. Malcolm	New Haven
Meth, Theodore Sager	Cambridge, Mass.
Mirtz, Orvil E.	Mt. Hermon, Mass.
Moffett, Samuel H.	Hopei, China
Morgan, Minot C.	Greenwich
Pacini, Richard	Stamford

Park, William E. East Northfield, Mass.
Reisner, Sherwood Coyoaian, Mexico
Rubendall, Howard L. Mt. Hermon, Mass.
Sloan, J. Whitfield % Postmaster, N. Y.
Van Derbeck, Holmes N. Springfield, Mass.
Walker, John C. New Haven
Zimmerman, Jervis S. Norwich

PROTESTANT-EPISCOPAL

The Rt. Rev. Frederick G. Budlong, S.T.D., D.D., Hartford
The Rt. Rev. Walter H. Gray, D.D., 207 Farmington Avenue, Hartford

CLERGY AND POST-OFFICE ADDRESSES

Adams, Arthur, B.D., Ph.D. Hartford
Alcott, George A. Ansonia
Anderson, Roger B. T. Waterbury
Appley, Byrle S. Ledyard
Appleyard, Robert B. Watertown
Barnes, George L., B.D. Canaan
Barr, O. Sidney New Britain
Barton, Michael, R. F. New Canaan
Baxter, Richard W. Middlebury
Baxter, T. Chester Noroton
Beggs, Robert Waterbury
Belden, Louis J. Bristol
Belshaw, Harold New Haven
Bentley, Cedric C., D.D. Greenwich
Binnington, Percy M. Stamford
Blaikie, Frank E. Derby
Brewster, William J. Litchfield
Budde, Samuel A. Waterbury
Bufton, Homer F. Washington
Burns, Alfred W. Bridgeport
Cabaniss, Cramer C. Hartford
Cameron, Kenneth W. Hartford
Chandler, Burt C., B.D. Kent
Chapman, John H. Greenwich
Chase, Arthur Branford
Chidester, W. Keith Stamford
Chiera, Henry J. Salisbury
Clark, Alfred East Haven
Clark, William H. Monroe
Cliff, George H. T. Windsor
Cline, Thomas S., D.D. Woodbridge
Colton, William N. Greenwich
Compson, Frederick J. Middletown
Cook, Edward H. Essex
Cook, Elmer J., Ph.D. New Haven
Cotter, Francis J. M. Sharon
Couch, Woolsey E. New Haven
Courage, Maxwell B. Wethersfield
Craven, Arnold B. Old Greenwich
Cuffee, Aaron J. Bridgeport
Cunningham, Raymond Hartford
Cunningham, Raymond, Jr. Plymouth
Cuyler, John P. New Milford
Dare, Norman P. Guilford
Day, Robert B. Roxbury
Dean, Lee M. Falls Village
deMauriac, Henry deW., S.T.B. Tariffville
Dentan, Robert C., B.D. New Haven
Dickens, Curtis H. Brookfield Center
Donegan, Harold Hand West Hartford
Dorrance, Samuel M. Noroton
Douglas, Henry S. Pine Meadow
Dunn, Howard F., B.D. Litchfield
Eastman, Frederic J. Windham
Edwards, Harold J. Seymour
Edwards, Lyford Fairfield
Elting, Richard, III Meriden
Emerson, Sewall Norwalk
Emery, Loring L. Hartford
Ericson, Eric G. Redding Ridge
Esquirol, John H. Southport
Feringa, Nicholas M. Hartford
Findlay, John H. Thompsonville
Fitzgerald, George L. New Haven
Fisher, Leonard H. Wallingford
Flockhart, Robert S., D.D. Lime Rock
Foote, Robert B., B.D. Westport
Foulkes, Maurice G. Putnam
Frye, Lincoln E. Durham
Geerts, Charles Hartford
Goodwin, Charles Yantic
Graham, Loyal Y., III Stratford
Grant, James L. Canaan
Green, Arthur R. E. New Haven
Greene, Donald W. Hartford
Greenwood, Wilfrid L. Windsor
Grilley, Edwin W., Jr. Hartford
Gummere, John W. New Haven
Harding, Roman L. Farmington
Hardy, Edward R. New Haven
Harriman, C. Jarvis Woodbury
Hatch, Richard D. Brooklyn
Hatch, Robert McC. Waterbury
Havens, Charles Stamford
Hawkins, John J. Riverside
Hayes, James L. New Haven
Heermans, Nile W. Wallingford
Hemsley, Stanley F. Stamford
Hine, H. Francis, B.D. Torrington
Hirshson, Louis M., D.D. Hartford
Horstmann, Elmer D. Bridgeport
Hutchens, Joseph W. Bridgeport
James, Fleming, D.D. North Haven
Jepson, Albert Warehouse Point
Johns, David R. Hamden
Johnson, Joseph A. Huntington
Jones, Clinton R. Hartford
Jones, John R. Danielson
Jones, W. Northey, S.T.D. Newtown
Keen, Harold R. Hebron
Kennedy, Douglas W. West Hartford
Kenyon, Floyd S. West Haven
Kibitz, William G. New Haven
Kinsolving, W. Ovid Westport
Kline, Reamer New Britain
Knoble, John W. New Haven
Knollmeyer, George E. Milford

Knox, Raymond, D.D. Old Greenwich
Kromer, John S. Meriden
Lambert, Alfred M. Hartford
Lang, Raymond, D.D. Middletown
Langdon, George D. Salisbury
Langhorst, Winfred B. Naugatuck
Leach, Floyd, S., Ph.D. South Norwalk
Lemm-Marugg, Carl Stamford
Linsley, J. Chauncey, D.D. New Haven
Linsley, S. Wolcott New Haven
Lord, James W. East Hartford
Lorentzen, Frederick, L.C. Westport
Loweth, Douglas H. Norwich
Lusk, William B. Ridgefield
Magee, John G. New Haven
Manley, Herbert W. Bantam
Markle, Delmar S. Bridgeport
Martin, Richard S. Brookfield
Martin, Robert D. West Haven
Mattes, Alfred L. South Glastonbury
McNulty, John A. New Haven
McWilliam, J. Raymond Springdale
Merrill, Edward R. Old Saybrook
Millard, Richard Danbury
Miller, Perry C. Oakville
Milligan, Ralph T. Bridgeport
Monk, Arthur J. Yalesville
Morgan, Edward C. Nichols
Morrell, George R. Ansonia
Mutton, John W. Norwich
Nason, Frederick F. H. Hartford
Newton, E. Robert, S.T.B. Southington
O'Grady, Gerald Hartford
Olmstead, Henry B. Rockville
Parker, Charles L. Preston
Parkes, Robert H., S.T.D. Pomfret
Patterson, John O. Kent
Paulsen, Mark G., B.D. Stonington
Pearson, Nelson R. Norwalk
Phillips, Ernest A. Mystic
Phinney, Fredrick Waterbury
Pierce, Gordon D. Newtown
Pike, J. Edison Branford
Pool, Harry R. Hamden
Porteus, Morgan Cheshire
Racioppi, Joseph A. Bridgeport
Read, Ralph D. Hartford
Rubino, Gerard W. Bridgeport
St. John, Seymour Wallingford
Sawdon, Glenn M. New Haven
Schroeder, William, B.D. Norwalk
Seacord, Jay G. Winsted
Serent, Armand, F. H. Long Hill
Shafer, Walter L. Ansonia
Shannon, Thomas J. Pine Orchard
Shepard, Charles N., D.D. Bristol
Sill, Frederick H., O.H.C., D.D. Kent
Simpson, Marcus J. Glastonbury
Sinclair, Thomas L., B.D. Waterbury
Sizer, Henry S., Jr. Meriden
Skilton, John D., S.T.D. Fairfield
Skipton, Edwin A. West Hartford
Smith, Francis J. North Branford
Smith, Leonard Thomaston
Soule, William E. Oxford
Spear, John New Haven
Spellman, Robert G. Middletown
Spurrier, William A. Middletown
Squires, Frank A. Kent
Stocks, William Collinsville
Strying, Benjamin B. Willimantic
Sutton, Fred P. Shelton
Temple, Sidney A. Essex
Thomas, Edmund C. Hartford
Tomkins, Floyd W. Washington
Traub, Warren E. New Haven
Trussell, Frederick C. East Haddam
Tyndall, Francis W. New Haven
Urban, Percy L., D.D. New Haven
Urban, Percy L., Jr. Hartford
VanZandt, Malcolm J. Portland
Vasques, Paolo Hartford
Verdery, John D. Danbury
Wagner, Clarence R., S.T.B. Groton
Wallace, Sidney W. Hartford
Warner, Phillips B. South Norwalk
Webb, Charles H. Kent
Webster, J. Burt Stamford
Weeman, Gordon W. Plainville
West, Samuel E., Jr. Kent
Whitford, Marsden E. Berlin
Whittemore, H. Lawrence, Jr. Hartford
Wilcox, George D., II, B.D. Stafford Springs
Wilding, Charles W., B.D. Wilton
Wilkins, John P., B.D. Bristol
Willard, C. Lawson, B.D. New Haven
Williams, Alfred L. Manchester
Williams, Earl T. West Haven
Williams, R. Rhys New Canaan
Williams, William P. Bridgeport
Wilson, Albert J. M., S.T.B. Greenwich
Wilson, Clyde D., D.D. Middletown
Woods, Alonzo L. South Kent
Woods, William C., Ph.D. Kent
Woolverton, Harvey New London

THE RELIGIOUS SOCIETY OF FRIENDS (QUAKER)

Fairfield—Thayer Willis, M.D., *Clerk*, 9 Bettswood Rd., Norwalk; Hartford—Alexander C. Purdy, *Clerk*, 96 Sherman St., Hartford 5; New Haven—Virginia C. Little, *Clerk*, 220 Park St., New Haven 11; Middletown—Marian Cartland, *Clerk*, 50 Highland Terrace, Middletown.

ROMAN-CATHOLIC

Most Rev. Henry J. O'Brien, D.D., 140 Farmington Ave., Hartford

CLERGY AND POST-OFFICE ADDRESSES

Abromaitis, Ignatius, M.S.	Bloomfield
Abugel, Stanley L.	East Hartford
Aikens, Joseph, C.S.Sp.	Norwalk
Ambot, Jno.	Hartford
Anderson, John, D.D.	Stratford
Auclair, Paul F.	Goodyear
Balasa, J. M.	Waterbury
Baldwin, W. J.	Norwich
Balgenorth, Joseph, M.S.	Hartford
Bannon, David F.	Bridgeport
Bannon, Joseph R.	Hartford
Barlowski, Joseph R.	Meriden
Barney, John J.	Stamford
Barrett, Edmund J.	Bridgeport
Barrett, Francis J.	Riverside
Barry, Daniel J.	Hamden
Bartkowski, Stephen	New Britain
Bartlewski, George	Bristol
Bartlewski, Paul	Thompsonville
Beardsley, R. A.	Chester
Belanger, Jos. E.	Bristol
Belec, Hormisdas	Occum
Benesevich, Bronislaus P.	New Britain
Bennett, John J.	Hartford
Berube, Theodore E.	Moosup
Bieluch, Chester A.	Suffield
Biro, Benedict, O.M.C.	Fairfield
Bish, Anthony A.	New Britain
Blanchard, M. F.	Hamden
Blaney, Philip L.	Bloomfield
Blecharczyk, Louis	Stamford
Bodnar, Vincent P.	Bridgeport
Boileau, E. J.	Plainfield
Bojnowski, L.	New Britain
Bomboliski, Anthony	New Britain
Botticelli, W. P.	Torrington
Bowen, Robert	New Haven
Bratton, Francis J.	Greenwich
Breault, William, M.S.	Hartford
Breen, Francis P.	Stony Creek
Brennan, John J.	Hazardville
Brewer, William	West Hartford
Brock, Henry, S.J.	Pomfret
Broderick, Jeremiah J.	Hartford
Brophy, J. K.	New Britain
Bublys, Alexander, M.I.C.	Thompson
Buckley, Joseph F.	East Haven
Burnore, Joseph, M.S.	Hartford
Butcher, Bernard	Meriden
Butler, George W.	New Haven
Butler, James T.	Portland
Byrne, Daniel F.	Norwich
Byrne, John P.	New Haven
Byrnes, John J.	Bloomfield
Cabitor, Alfred W.	Waterbury
Calcagni, Italo	Waterbury
Callahan, Albert A.	Seymour
Callahan, Henry	Norwalk
Callahan, John F.	West Hartford
Callahan, Robert L.	Bloomfield
Callahan, Francis X.	Mystic
Campagnone, Francis A.	Stamford
Carey, John D.	New London
Carmody, Alfred J.	New Haven
Carnicke, M.J.	Bridgeport
Caron, Anthony R.	Stafford Springs
Carrig, Hubert P.	Windsor Locks
Carrig, John A.	Bloomfield
Carroll, James C.P.	U. S. Army
Carroll, Robert J.	Manchester
Carty, Charles M.	St. Paul, Minn.
Carty, John J., M.S.	Hartford
Carukin, William A.	New Haven
Casey, John F.	Somersville
Casey, Joseph D.	Glastonbury
Casey, Walter D.	Hartford
Casey, William	Fairfield
Cassidy, Henry F.	Norfolk
Castellani, John J.	Torrington
Cavanaugh, William F.	Hartford
Cavanaugh, John F.	Norwalk
Chadziewicz, E. A.	Bristol
Chagnon, Emil U.	Bristol
Chagnon, Henri	Baltic
Chicoine, Francis	Wauregan
Christopher, R. L.	Stratford
Ciaburri, Anthony R.	Bridgeport
Cizauskas, Vincent, M.I.C.	Thompson
Clabby, Raymond	New Haven
Clark, Frederick	Plainville
Clark, George	Newington
Cleary, Joseph F., J.C.D.	Hartford
Cleary, Vincent P.	Bridgeport
Clearly, Vincent P.	Stamford
Coffey, Hugh A.	Springdale
Coholan, Frederick	Bridgeport
Coholan, Philip	Hartford
Coleman, Henry	Wallingford
Coleman, N. P.	Stamford
Collins, William J.	Hartford
Collonan, Joseph	Milford
Colton, Bradford H.	Waterbury
Conefrey, James J.	Bloomfield
Conklin, Nathan J.	Stamford
Conlan, Edward B.	Windsor Locks
Conlan, J. A.	Waterbury
Conlon, Leonard M.	Middletown
Connelly, James A.	Meriden
Connor, John T.	Unionville
Conroy, Walter R.	Newtown
Constantino, A. F.	Torrington
Cook, John P.	New Haven
Cook, J. T.	Beacon Falls
Cooney, Andrew J.	Wallingford
Corcoran, C. H.	East Hampton
Corrigan, Franklin J.	Greenwich
Corrigan, Gerald T.	Ansonia
Costello, John	New Britain
Cote, Donat	Moosup
Cotter, E. A.	Branford
Cotter, John F.	Hartford
Coughlin, James M.	Forestville
Crawford, John J.	Waterbury

Cretella, Biagio	Canaan
Cronan, John O.	Mystic
Cronin, William V.	New Haven
Croteau, Francis D.	Hartford
Crowley, Andrew J. J.	Byram
Crudele, Settimio	Bristol
Cryne, Eugene	Waterbury
Culliton, John F.	Newtown
Cuny, Peter	Waterbury
Cunningham, J. P.	Hartford
Cunningham, Joseph T.	Waterville
Curran, John F.	Hartford
Curry, James A.	Fairfield
Curtin, Edward B.	Bridgeport
Curtin, Richard	Derby
Curtiss, George B.	Danbury
Dailey, Leo J.	Bloomfield
Daley, Joseph, S.J.	So. Norwalk
Daly, Harold F.	Bloomfield
Daly, Joseph M.	North Haven
Daly, W. J.	Mt. Carmel
Dargan, James E.	New Haven
Dawid, J. P.	Wallingford
Delany, John J.	Terryville
Del Russo, Robert	Bridgeport
Demensky, E. J.	Tariffville
Dennehy, Thos. F.	Washington
Dennis, James J.	Stamford
Derwin, James	Waterbury
Desmond, James F.	Bridgeport
Dessureault, Frederick	Taftville
Devine, Christopher M.	Bridgeport
Devine, Joseph A.	Simsbury
Devine, Leo D. W.	Hartford
DeZinno, John M.	South Norwalk
Dial, John W.	Waterbury
Dignam, John C.	Waterbury
Dignam, Paul T.	Meriden
Dignam, Thomas F.	Waterbury
Dilion, Joseph A.	Waterbury
Dillon, John	Byram
Di Meo, Alfred A.	New Haven
Doherty, Francis J.	Waterbury
Dolan, Patrick	Westport
Dolan, William, M.S.	Hartford
Donaghue, Daniel F.	Litchfield
Donaher, James F.	North Haven
Donahue, Geo. J.	Norwich
Donnelly, Bernard F.	Hartford
Donnelly, Edward	New Haven
Donnelly, Joseph F.	New Haven
Donnelly, Joseph H.	New Haven
Donnelly, P. F.	Stamford
Donohue, John F.	Ridgefield
Donohue, Joseph P.	Bloomfield
Donovan, Timothy, M.S.	Hartford
Doran, Martin	Stamford
Doucette, Lawrence W.	New Haven
Dowd, John	New Britain
Downey, William A.	Hamden
Doyle, Edward F.	Unionville
Doyle, Robert W.	Hartford
Doyle, Walter, M.S.	Hartford
Drennan, Thos., D.D.	East Hartford
Driscoll, Alfred	Jewett City
Duch, Francis	New London
Duffy, Edward	South Windsor
Dullard, Henry P.	New Haven
Dunn, George F.	Naugatuck
Dunn, Richard R.	Stamford
Dunne, John M. S.	Hartford
Dwyer, Thomas H.	Hartford
Dyer, George A.	West Hartford
Dziadosz, Henry J.	New London
Egan, James F.	Litchfield
Facciuto, W. P.	South Glastonbury
Fanning, John G.	Ridgefield
Fanning, Richard	Middlebury
Farrell, Edgar J.	Manchester
Farrell, Edward J.	Waterbury
Farrell, Joseph E.	West Hartford
Farrell, Thomas F.	Bloomfield
Fay, John E.	Bethel
Fay, John W.	Bridgeport
Fazzalaro, Francis J.	Waterbury
Fenton, Francis E.	East Norwalk
Fenton, John J.	New Britain
Fiedorczyk, Alphonse	Stamford
Fiedorczyk, Henry P.	Thompsonville
Filip, George A.	Middletown
Filip, John F.	Stratford
Filip, Marshall A.	Torrington
Finn, Francis J.	New London
Finn, John J.	Torrington
Finn, Leo M.	Bridgeport
Finn, Vincent	Sharon
Finnance, August	New Hartford
Finnegan, Terance P.	U. S. Army
Fitzmaurice, J. H.	New Haven
Fitzmaurice, P. V.	Hartford
Fitzpatrick, S. J.	U. S. Army
Fitzsimons, L. A.	Saybrook
Flanagan, Harold J.	Norwalk
Flanagan, Henry E.	East Norwalk
Flanagan, Joseph F.	Torrington
Flanagan, Lawrence	Danbury
Flint, Kenneth P.	Windsor Locks
Flynn, Bernard J.	East Hartford
Flynn, Patrick	Waterbury
Flynn, Thomas M.	Stafford Springs
Flynn, Vincent J.	Waterbury
Fogerty, Leslie F.	West Hartford
Foley, Daniel J.	Danbury
Foley, John	West Hartford
Ford, Francis J.	Hartford
Forte, Joseph F.	Waterbury
Foster, B. J.	So. Coventry
Fox, W. J.	New Canaan
Fracasso, Anthony M.	Middletown
Fries, Francis A.	Bloomfield
Frigault, Edward F.	Occum
Frisbie, Kenneth J.	Bloomfield
Furey, Thomas H.	East Haven
Gadarowski, Bronislaus	Manchester
Gaffney, Edwin	New Haven
Galvin, Myles	Watertown
Ganley, Joseph	Riverside
Gannon, James J.	Wethersfield
Garrick, Thomas F.	Greenwich
Gauronskas, Benedict	Ansonia
Gengras, Joseph C.	Hamden
Geraghty, Walter F.	New Britain
Gerety, Peter L.	New Haven
Gerrity, William A.	Avon
Giaquinto, Albert C.	Storrs
Girandola, Anthony J.	Waterbury
Gleason, D., D.D.	Stamford
Gloster, Thomas	Bridgeport

Glynn, James F.	Hartford
Glynn, Thomas F.	Hartford
Golden, Daniel F.	East Haven
Gorman, J. E.	West Hartford
Gorman, John, M.S.	Bloomfield
Gradeck, A. E.	New Haven
Grady, D. V.	Stamford
Grady, George	Hartford
Grady, James	Bridgeport
Grady, Richard J.	Norwich
Graham, John J.	Thompsonville
Graziani, Joseph A.	New Haven
Gresh, Edward R.	Lakeville
Greylish, Thomas, D.D.	Kensington
Griffin, J. M.	Meriden
Griffin, John J.	Madison
Griffin, Thomas	Union City
Grinvalsky, Stephen A.	Hartford
Grise, Joseph C.	West Haven
Grohol, Stephen	Torrington
Guandalini, Julius S.	Hartford
Gubala, Theodore P.	Putnam
Guerin, M.	Simsbury
Guidone, Raymond H.	Hartford
Guilmette, Roland	Willimantic
Guinan, Thomas P.	Waterville
Guisani, Augustine H.	Waterbury
Hackett, John F.	Hartford
Hajus, Andrew J.	Byram
Halloran, Edward	Danbury
Hanley, Arthur P.	Hartford
Hanley, Thomas J.	Shelton
Hanning, John E.	Bridgeport
Hannon, John F.	Manchester
Hanover, George R.	Bridgeport
Harlow, James J.	New Haven
Harrison, James E.	Hartford
Hart, David J.	Wilson
Hastillo, Stanley	Union City
Hayes, John J.	Hartford
Hayes, Thomas E.	Madison
Hayes, William J.	New Britain
Healey, Joseph A.	Hartford
Heavren, Francis P.	Rocky Hill
Hebert, Alphonse, M.S.	Hartford
Heffernan, Arthur A., Ph.D.	Hartford
Heffernan, Joseph	Danbury
Heller, John	West Haven
Henahan, Thomas F.	Fairfield
Hennessey, A. J.	Meriden
Hewitt, Charles L.	New Haven
Hines, Vincent J.	Wilson
Hines, Walter T.	Bridgeport
Holohan, Edward, O.P.	New Haven
Honan, John K.	Willimantic
Horgan, John A.	West Haven
Horgan, John V.	Torrington
Horvat, Andrew L.	Bridgeport
Howley, Edward J.	Stamford
Howley, Francis X. P.	Waterbury
Hughes, George P.	Manchester
Hurley, D. P.	New Milford
Hussey, Dennis R.	New Britain
Hussey, Philip J.	Waterbury
Hussey, Edmund J.	New Canaan
Hynes, J. T.	Guilford
Iannetta, Vincent T.	Bristol
Iasiello, Emil	Bridgeport
Jalbert, Adelard	Bridgeport
Jankowski, John A.	Middletown
Jette, Donat	New Haven
Jordan, John, O.P.	New Haven
Joyce, Thomas, O.P.	New Haven
Kane, Charles	Farmington
Kane, James J.	Danbury
Karalis, Albert	Somersville
Karash, John J.	New Britain
Karkauskas, Vincent	New Britain
Karlonas, Peter	New Britain
Karvelis, Francis V.	South Windsor
Karwacki, M. T.	Hartford
Kavanaugh, Charles	Waterbury
Kazlauskas, J. V.	Bridgeport
Keane, John James	Middletown
Keane, Martin T.	Hartford
Kearney, Michael	Bridgeport
Kearney, William	Bridgeport
Keating, Michael	Waterbury
Keating, Paul F.	Naugatuck
Keegan, John, S.J.	Pomfret
Keeley, Alban F.	New Haven
Keenan, Walter	New Britain
Kelleher, James F.	Kensington
Kelley, John	Hartford
Kelley, John R.	Putnam
Kelly, John A.	New London
Kelly, John J.	Meriden
Kennedy, J. J.	Danbury
Kennedy, John S.	West Hartford
Kennedy, Raymond J.	Bridgeport
Kennedy, William H.	Southington
Kennedy, William P.	Ansonia
Kenney, Charles, S.J.	So. Norwalk
Kenney, John F.	Waterbury
Kernack, Raymond	Hartford
Kernan, William P.	Forestville
Kerwan, Francis T.	New Haven
Kerwan, James P.	Rome
Kerwin, George P.	Bridgeport
Kilcoyne, William	Thompsonville
Killeen, Bernard D.	Hartford
Killeen, Daniel, C.S.Sp.	Norwalk
Killeen, John J.	Derby
Killeen, P. F.	Deep River
King, Joseph V.	Voluntown
Kinney, Joseph	Hartford
Kish, Zoltan S.	Wallingford
Kloczko, Walter J.	Jewett City
Knott, John C.	Wethersfield
Kolek, John S.	Waterbury
Kotowski, T.	Moodus
Kowalski, John	Torrington
Kozon, John S.	Colchester
Krause, William	New Haven
Kukuc, Joseph W.	Southington
Kupec, Joseph	Bridgeport
Kwasnik, Stanislaus A.	New Milford
Lacy, Joseph R.	Rome
Laflin, W. P.	Bristol
LaFontaine, R. G.	Bloomfield
Lambert, James O.	Stratford
Lamontagne, E.	Waterbury
Landry, Alfred	Putnam
Landry, John	Westport
Lane, Thomas M.	Cromwell
Lapenta, Joseph A.	Stamford
Laurello, Bartholomew J.	Bridgeport

Laurion, Henry E. Putnam
Laurion, U. J. Waterbury
Lavellee, Leo E. Dayville
Lavery, Patrick Bridgeport
Lawlor, F. J. Norwichtown
Lawlor, Patrick Lakeville
Lawlor, T. F. Stonington
Laws, James A. Waterbury
Leary, James F. Shelton
Leary, William J. New Haven
Lengen, Jas. G. So. Norwalk
Lepak, Hyacinthe Rockville
Lescoe, Francis J. West Hartford
Loftus, William New London
Logan, John, O.P. New Haven
Londregan, Thomas Wethersfield
Looney, Cornelius J. Stamford
Lord, James A. Stamford
Loughlin, J. J. Hartford
Ludford, Raymond F. Bristol
Lyddy, Vincent E. New Haven
Lyddy, Walter New Haven
Lynch, Thomas Willimantic
Maciejewski, A., O.M.C. Fairfield
Maco, Joseph P. New Britain
Maglione, Joseph A. Bridgeport
Mahoney, Patrick J. Rockville
Malanowski, Thaddeus F. Middletown
Malley, John J. New Britain
Malley, Michael Hartford
Mandler, O. N. Pomfret
Manfredi, Pietro Ansonia
Manning, Daniel J. Torrington
Marchesseault, Arthur No. Grosvenordale
Martel, Lionel, M.S. Danielson
Martin, Michael New Milford
Mathieu, Alfred Waterbury
Mathieu, Edw. A. Meriden
Mathieu, John C. Putnam
Matutis, Joseph J. New Britain
Maynard, Leo E. Plainfield
McCarthy, John North Branford
McCarthy, Joseph R. Norwalk
McCarthy, Patrick Cheshire
McCarthy, Thomas E. Hartford
McCormick, James J. Waterbury
McCormick, P. J. Washington, D. C.
McDonald, John F. North Branford
McDonald, Jos. H. Baltic
McDonough, Vincent New Haven
McGarry, Thomas B. Meriden
McGough, John F. Bridgeport
McGrath, James F. Meriden
McGrath, John J. Middletown
McGrath, Robert D. Hartford
McGrath, William E. Bloomfield
McGrory, John, S.J. South Norwalk
McGuane, J. J., LL.D. Noroton
McGuire, Francis X. Norwalk
McGuirk, Thomas, M.S. Hartford
McGurk, Bernard L. Norwich
McKenna, Edward J. Middletown
McKenna, Francis D. Bridgeport
McLaughlin, J., D.D. New Haven
McLaughlin, J. J. Bridgeport
McLean, Frederick A. Trumbull
McMahon, A. L., O.P. New Haven
McMahon, Thomas J. Goshen
McMahon, T. P. West Hartford
McNerny, Charles W. Meriden
McNerny, John P. Noroton
McQueeney, John West Hartford
McShane, Francis V. (P.O.) Westerly
McTeague, John F. Groton
McVerry, Michael New Haven
Messier, Rene D. Taftville
Metro, Francis Bridgeport
Mierzwinski, Theophil T. Bloomfield
Mihalek, Francis Southington
Mik, Joseph A. Montville
Miller, Fred B. Hamden
Miller, Myron B. Georgetown
Monaghan, William J. Meriden
Monahan, Francis T. Bristol
Mooney, Thomas P. Bridgeport
Moran, Denis Milford
Moran, John J. New London
Moriarity, Eugene A. Meriden
Morrison, Edward Waterbury
Morrissey, F. S. Stafford Springs
Morrissey, Philip T. Bethel
Muha, Edward J. Newington
Mulcahy, R. J. Montowese
Mulcahy, T. P. Hartford
Mulready, Raymond J. New Haven
Mullins, Gerald C. Waterbury
Munich, Austin Burnside
Murcko, John F. Stamford
Murphy, A. J. New Britain
Murphy, Charles J. U. S. Army
Murphy, F. A. Devon
Murphy, Francis W. Groton
Murphy, Henry J. East Hartford
Murphy, James Bridgeport
Murphy, Joseph G. Hartford
Murphy, Joseph N. Westport
Murphy, Vincent Montville
Musiel, S. Hartford
Myers, William F. Old Lyme
Nadile, Rocco D. Bridgeport
Nagle, William A. Sharon
Nalewajk, Stanislaus Meriden
Nash, Francis Wethersfield
Navickas, John, M.I.C. Thompson
Nazzaro, Stanley J. Rockville
Neveu, Armand A. Hartford
Noonan, James E. Ansonia
Normand, Oscar No. Grosvenordale
Nowakowski, Ladislaus Norwich
O'Brien, Charles, S.J. Pomfret
O'Brien, Edwin B. New Haven
O'Brien, Henry J., Most Rev. Bloomfield
O'Brien, James J. Storrs
O'Brien, M. South Norwalk
O'Brien, Wm. F. East Haven
O'Callaghan, R. Hamden
O'Connell, Edmund Greenwich
O'Connell, James T. Milford
O'Connell, John B. New Britain
O'Connell, Joseph M. West Hartford
O'Connell, Thomas J. Prospect
O'Conner, John I. Southington
O'Connor, James J. Thomaston
O'Connor, John F. New Haven

O'Connor, John R.	Waterbury
O'Connor, Martin J.	Waterbury
O'Connor, Vincent J.	Stratfield
O'Dea, James F.	Waterbury
O'Keefe, David M.	Colchester
O'Keefe, Joseph P.	New Haven
O'Leary, Charles E.	Clinton
O'Leary, Donald J.	Waterbury
Olschefski, F. H.	Bridgeport
O'Mara, John F.	East Hartford
O'Neil, George T.	So. Norwalk
O'Neil, Thomas C.	New Haven
O'Neill, Francis S.	Hartford
O'Neill, John P.	West Haven
O'Neill, John W.	Shelton
Oruzinski, John A.	East Lyme
O'Shea, B. J.	Fairfield
Otto, Jos.	Hartford
Pac, Julius S.	New Britain
Panik, Stephen	Bridgeport
Paolucci, Donato	Bridgeport
Papciak, Felix	Seymour
Papillon, Joseph	Willimantic
Paquette, Albert L.	Waterbury
Parent, Bertrand	New Haven
Pepin, Edward S.	New Britain
Phalen, John J.	Suffield
Phillips, Richard C.	Waterbury
Piaskowski, V. E.	Brookfield
Picher, Leo	Bloomfield
Piechocki, Paul	Middletown
Pisarcik, Joseph	Stratford
Pitonak, John J.	Stamford
Pitrus, John J.	New Britain
Plude, Daniel C. L.	New Haven
Porrello, Calogero J.	Meriden
Pranckus, Francis J.	Hartford
Pransketis, Walter J.	Bridgeport
Ptaszynski, Stephen F.	New Britain
Quinn, J. F.	Windsor
Quinn, John F.	New Britain
Quinn, John F. X.	Westerly, R. I.
Quinn, John H.	Derby
Quinn, Thomas A.	Baltimore, Md.
Quinn, Thomas P.	New Milford
Radzevich, Edward J.	New Haven
Rarus, Wm. J.	Stamford
Ratajczak, Chas. B., O.M.C.	Bridgeport
Razaitis, Vincent	Waterbury
Reardon, Edward J.	West Hartford
Reardon, Francis	New Haven
Reardon, John J.	Bridgeport
Reiley, John J.	New Haven
Reilly, George F.	Waterbury
Reilly, John	Norwich
Reilly, John H.	New Britain
Reilly, William J.	Waterbury
Rewinkel, Jos. P.	New Britain
Reynolds, Jos. W.	Bridgeport
Rezk, Paul	Torrington
Riccio, Alexis	Hartford
Riddle, W. J., M.S.	Danielson
Riley, William J.	Plainville
Ritucci, Thomas J.	Hamden
Rivard, Paul J.	Willimantic
Rooney, Edward H.	Bloomfield
Rousseau, Roger R.	Putnam
Rzasa, Francis S.	Suffield
Rzasa, John J.	Meriden
Sabulis, Paul P.	Hartford
St. Germain, Joseph E.	Bristol
St. Martin, N. J.	Middletown
St. Onge, Paul J.	Jewett City
St. Onge, Theodore E.	Meriden
Salemi, John A.	New Britain
Salmone, Philipe	Danbury
Sanders, Robert A.	Hartford
Sartori, Silvio, P.S.S.C.	New Haven
Saunders, Austin	Hartford
Scanlon, Bernard S.	Bridgeport
Scoglio, Felix	Waterbury
Scully, Richard F.	U. S. Army
Seiferman, Joseph	New Britain
Seregely, Alexander Z.	Bridgeport
Shanley, Robert W.	New Haven
Shea, Clement C.	Stratford
Shea, Edward	New Haven
Shea, John	Springdale
Shea, John B.	Hartford
Shea, Raymond	Hartford
Shea, Robert E.	Thompsonville
Shea, Robert J.	Hartford
Shea, Thomas	U. S. Army
Shea, Thomas W.	Meriden
Sherer, Carl J.	Windsor
Siedzik, L. I.	Willimantic
Sieracki, Walter	Hartford
Sima, Anthony J.	New London
Skelly, Bartholomew	Trumbull
Skelly, Laurence E.	Waterbury
Skrodenis, Francis, M.I.C.	Thompson
Smialowski, A. A.	New Britain
Smith, Francis, C.S.Sp.	Ridgefield
Smith, William C.	West Hartford
Sobolewski, John	Meriden
Solega, Eugene A.	Middletown
Soltysek, M.	Enfield
Soucy, Maurice L.	No. Grosvenordale
Speer, Patrick J.	New Haven
Spodnik, Aloysius L.A.	Plainville
Spodnik, P. M.	Bethel
Sroka, Paul	Terryville
Stack, Thomas F.	Bloomfield
Stephenson, Raymond H.	Bridgeport
Struck, Harry C.	Oakville
Sugrue, F. J.	Stamford
Sullivan, A. B.	Baltimore, Md.
Sullivan, Daniel	New Milford
Sullivan, J. J.	Collinsville
Sullivan, James J.	Waterbury
Sullivan, Jno. Aloysius	Bridgeport
Sullivan, John J.	Waterbury
Sullivan, John L.	Bloomfield
Sullivan, Jno. Leo	Waterbury
Sullivan, Maurice	Taftville
Sullivan, Michael	Warrenville
Sullivan, M. D.	Norwich
Sullivan, Robert P.	Milford
Sullivan, W. H.	Canaan
Sutula, Benedict G.	New Britain
Sutula, Leo S.	Union City
Suwinski, Leo	Terryville
Svedas, Anthony, M.I.C.	Thompson
Swaltek, Joseph	Derby
Talmadge, Robert W.	Derby
Tanski, Alexander	Southington

Taylor, Albert E.	Naugatuck
Tehan, John F.	So. Coventry
Testa, Genaro J.	Stamford
Tetreault, Jean C.	Watertown
Teulings, Cornelius	West Hartford
Thompson, Michael	Niantic
Thuer, William J.	Bloomfield
Tierney, John F.	Hartford
Timmins, James	Manchester
Tomasko, Albert A.	Bridgeport
Tomney, James F.	West Hartford
Toner, Richard J.	Bridgeport
Toohey, Thomas F.	West Haven
Toomey, John J.	Bridgeport
Topor, William	Union City
Torpey, Eugene F.	New Haven
Toscano, Pasquale A.	Waterbury
Tracy, John P.	Mount Carmel
Tyler, James	Waterbury
Valentiejus, Joseph	Waterbury
Van de Putte, Walter, C.S.Sp.	Norwalk
Vaskevicius, Joseph, M.I.C.	Thompson
Vitka, Stephen G.	Bridgeport
Vosylius, John, M.I.C.	Thompson
Walsh, John F. X.	Stratford
Walsh, John W.	West Haven
Weldon, J. J.	Poquonock
Weperchewski, Felix P.	Glenville
Weston, L. W.	Canaan
Whibey, William M.	Branford
White, Leonard	Forestville
Wigh, John J.	Westport
Wilson, James	Middletown
Wilson, M. E.	New Haven
Wirkus, William	New Haven
Wladasz, Francis	Stamford
Wodarski, John	Farmington
Wollschlager, A.	Greenwich
Wood, Robert J.	Groton
Woods, James F.	New Haven
Woollen, Charles R.	Washington, D. C.
Yankowski, Joseph W.	Middletown
Zanavich, Albert J.	New Haven
Zator, Angelus, O.M.C.	Bridgeport
Zibell, Edward G.	Danbury
Zihala, J. J.	Torrington
Zouain, George	Danbury
Zyskowski, Edward J.	Devon
Zyskowski, John	Thomaston

RUSSIAN ORTHODOX GREEK-CATHOLIC

CLERGY AND POST-OFFICE ADDRESSES

Antonuk, Stephen	Stratford
Dankevich, Joseph	New Britain
Dzubay, Peter	Waterbury
Fedoronko, Joseph	Terryville
Gilevich, Daniel	Danbury
Grigorieff, Jacob	Ansonia
Kivko, John	Bridgeport
Marchenkoff, Prokop	Norwich
Metropolsky, Nicholas	Stamford
Nedzelnitsky, Victor	New Haven
Semanitzky, John	Meriden
Wasilieff, Nicholas	Hartford

UNITARIAN

CLERGY AND POST-OFFICE ADDRESSES

Harrington, Gordon M.	New London
Miller, Payson	Hartford

UNIVERSALIST

Rev. Raymond M. Scott, *Secy.*
Connecticut Universalist Convention
85 Cottage Street, Bridgeport

CLERGY AND POST-OFFICE ADDRESSES

Abbe, William C.	Norwich
Ayer, Eric A.	Hamden
Barber, Elliott B.	Salem Center, N. Y.
Benton, Herbert E.	Stafford
Christensen, John P.	Danbury
Coe, H. Gertrude	Waterbury
Crammer, Ray D.	Stamford
Fiske, Wallace G.	West Hartford
Randall, Francis P.	Woodbridge
Scott, Raymond M.	Bridgeport
Wood, George H.	Meriden

FEDERAL DEPARTMENTS AND AGENCIES SERVING CONNECTICUT

AGRICULTURE, DEPARTMENT OF

Agricultural Research Administration

Bureau of Animal Industry.—*Dr. R. L. Smith,* Veterinarian in Charge, tuberculosis and brucellosis eradication, 207 State Office Bldg., Hartford 15.

Dr. R. A. Moonan, Veterinarian in Charge, meat inspection, c/o G. F. Heublein & Bro., Inc., 330 New Park Ave., Hartford 6.

Dr. A. Packer, Veterinarian in Charge, meat inspection and sanitary handling of import animal by-products, hay and straw, c/o Sperry & Barnes Co., 188 Long Wharf, New Haven 5.

Bureau of Dairy Industry.—*W. B. Young,* investigation of factors contributing to reproductive failure in dairy cattle, Storrs.

Bureau of Entomology and Plant Quarantine.—*F. C. Rich,* Entomologist, Division of Gypsy Moth Control, 4 Holbrook Street, Ansonia.

O. B. Cooke, Collaborator, Division of Gypsy Moth Control, Connecticut Agricultural Experiment Station, Danielson.

Raymond C. Brown, Entomologist, Division of Forest Insect Investigations, 335 Prospect Street, New Haven 11.

Roger B. Friend, Collaborator, Division of Gypsy Moth Control, Office of State and Station Entomologist, Agricultural Experiment Station, 123 Huntington Street, New Haven 4.

James E. Riley, Jr., Pathologist, Division of Plant Disease Control, Room 118, State Agricultural Experiment Station, 123 Huntington Street, New Haven 4.

G. C. Tierney, District Supervisor, Division of Gypsy Moth Control, North Street, Norfolk.

Bureau of Plant Industry, Soils and Agricultural Engineering.—*William A. Junnila,* Agricultural Engineer, Division of Agricultural Engineering, University of Connecticut, Storrs.

John R. Hansbrough, investigation of diseases of forest and shade trees and forest production, 360 Prospect St., New Haven.

Extension Service.—*W. B. Young*, Director of Extension Service, University of Connecticut, Storrs.

Farm Credit Administration.—*Harlan B. Munger*, Pres., Farm Credit Administration, Springfield, Mass.

Farmers Home Administration.—*Monroe Lulick*, 22 Bank Street, Willimantic. (Receives applications, makes loans, assists borrowers with planning and carrying out farm-and-home plans, receives prepayments.) Serves Windham, Fairfield, Hartford, Litchfield, New Haven, New London and Tolland Counties.

Forest Service.—*William S. Swingler*, Regional Forester, U. S. Forest Service, Bankers Securities Building, Philadelphia 7, Pa.

Production and Marketing Administration.—*William Wadsworth*, State Chairman, in charge of all production and marketing programs, 500 Capitol Avenue, Hartford.
D. H. Hancock, standardization and inspection of fresh fruits and vegetables, 330 Federal Bldg., corner of Church and High Streets, Hartford.

Soil Conservation Service.—*N. Paul Tedrow*, State Conservationist, Storrs; *W. Theodore Hebel*, District Conservationist, Middletown; *Laurence T. Small*, District Conservationist, Rockville.

Work Unit Conservationists: *Floyd R. Hileman*, Danbury; *George F. Sweeney*, Hartford; *Arthur H. Meckley*, Middletown; *Gregory G. Curtis*, New Haven; *Lawrence A. Cole*, Norwich; *Fairman S. Howard*, Putnam; *Lewis W. Ilgen*, Rockville.

AIR FORCE, DEPARTMENT OF

Commanding General, *Major General Glenn O. Barcus*, 87A First Air Force, Mitchel Air Force Base, New York.

Vice Commander, *Colonel Joseph A. Bulger*, 379A First Air Force, Mitchel Air Force Base, New York.

Senior Air National Guard Instructor for Connecticut, Brainard Field, Hartford, Connecticut—*Lt. Colonel William C. Bryson*, 7980A.

Commanding Officer, 2234th Air Force Reserve Training Center, Hanscom Airport, Bedford, Massachusetts—*Colonel Melvin S. Hollidge*, 843A.

ARMY, DEPARTMENT OF

New England Subarea, Army Base, Boston 10, Mass.
Commanding General—*Major General Frank A. Keating*.

Chief, Connecticut Military District, 1123d ASU, 470 Capitol Avenue, Hartford, Conn. Chief—*Colonel Frederick J. deRohan*, Inf.

1123d ASU, Senior Army Instructor, ORC, Connecticut, 470 Capitol Ave., Hartford 6, Conn. Sr. Army Instructor—*Col. Kenyon P. Flagg*.

1123d ASU, Senior Army Instructor, NG, Connecticut, 360 Broad St., Hartford, Conn. Sr. Army Instructor—*Col. Oliver E. G. Trechter.*

New England Division, Corps of Engineers, Army Base, Boston 10, Mass. Actg. Division Engineer—*Col. Gunnard W. Carlson.*

Commanding General, First Army, Governors Island, New York 4, N. Y.—*Lieutenant General Walter B. Smith.*

COMMERCE, DEPARTMENT OF

Census Bureau.—District Supervisors, *Lawrence A. Morrison*, 119 Ann Street, Hartford; *William L. Hawkins*, Community Advisory Service Center, Golden Hill St., Bridgeport*; *Christy Hanas*, 294 Cedar Street, New Haven*; *Mrs. Gwendolyn Glynn*, Rainbow Bldg., 18 Fort Trumbull, New London*; *Walter R. Griffin*, 100 Watertown Avenue, Waterbury*.

Civil Aeronautics Administration.—*Ora W. Young*, Regional Administrator, 385 Madison Ave., New York 17, N. Y.

Foreign and Domestic Commerce, Bureau of.—*Frank J. Madden, Jr.*, District Manager, 224 Post Office Bldg., Hartford 1.

Weather Bureau.—General Weather and Airway Weather Services, *William Fuller*, Brainard Field, Hartford; General Weather and Airway Weather Services, *J. B. Underwood*, Airport Station, Weather Bureau, New Haven; General Weather and Airway Weather Services, *Reinhart W. Harks*, Airport Station, Bridgeport.

FEDERAL COMMUNICATIONS COMMISSION

Regional Manager, North Atlantic Region, *Charles C. Kolster*, 506 Federal Bldg., 641 Washington St., New York 14, N. Y.; Engineer in Charge, *Walter Butterworth*, District No. 1, 1600 Custom-house, Boston 9, Mass.

FEDERAL DEPOSIT INSURANCE CORPORATION

Supervising Examiner, *Lundie W. Barlow*, 1365 No. 10 Post Office Square, Boston 9, Mass.

Examiner, *Harry B. Howard*, 245 Capitol Building, 410 Asylum Street, Hartford.

Examiner, *Mark J. Laverick*, 245 Capitol Building, 410 Asylum Street, Hartford.

FEDERAL MEDIATION AND CONCILIATION SERVICE

Daniel F. Hurley, Regional Director, 294 Washington St., Boston 8, Mass.—Commissioners, *J. Henry DeCantillon*, 20 Clinton St., Meriden; *William H. Truax*, 32 Arlington Road, Stamford.

*Temporary offices in connection with the 17th decennial census.

FEDERAL POWER COMMISSION

Regional Engineer, *D. J. Wait*, Park-Murray Bldg., 11 Park Pl., New York 7, N. Y.

FEDERAL RESERVE SYSTEM

Federal Reserve Bank of Boston, 30 Pearl St., Boston, Mass., for all of Conn. except Fairfield County; Fairfield County, Federal Reserve District No. 2, Federal Reserve Bank of New York, 33 Liberty St., New York, N. Y.

FEDERAL SECURITY AGENCY

Bureau of Employees' Compensation.—Deputy Commissioner, *Raymond F. Belair*, 209 Washington St., Boston 8, Mass.

Food and Drug Administration.—Inspector, Resident Inspection Station, *John A. Kedzior*, 208 Post Office Bldg., Waterbury 51.

Social Security Administration.—Managers, *Robert E. Austin*, 120 Middle Street (U. S. Post Office), Bridgeport 9; *Francis J. C. Donohue*, 490 Capitol Avenue, Hartford 5; *Frederick J. Toombs*, Post Office Bldg., 87 Colony Street, Meriden; *Albert F. Ragozzino*, 55 West Main Street, New Britain; *Clifton E. Davenport*, 1044 Chapel Street, New Haven 10; *John D. O'Sullivan*, Post Office Bldg., 27 Masonic Street, New London; *Henry J. Gromko*, 300 Main Street, Stamford; *John J. Daly*, 56-66 Main Street, Torrington; *Edward N. Mullarkey*, 108 Bank Street, Waterbury 18; *Charles S. Francis*, 828 Main Street, Willimantic.

FEDERAL TRADE COMMISSION

Attorney in Charge, *Rolf H. Kielland*, Room 501, 45 Broadway, New York, N. Y., Assistant Attorney in Charge, *Joseph L. Klein*.

FEDERAL WORKS AGENCY

Public Roads Administration.—*C. E. Swain*, Division Engineer, 112 State St., Albany 7, N. Y.; *Leo Grossman*, District Engineer, 500 Capitol Avenue, Hartford 6.

HOUSING AND HOME FINANCE AGENCY

Federal Home Loan Bank of Boston, 111 Devonshire Street, Boston 9, Massachusetts; Home Owners' Loan Corporation, 2 Park Avenue, New York 16, N. Y.; Federal Housing Administration, Room 301, 125 Trumbull St., Hartford 3; Public Housing Administration, Oliver Building, 141 Milk St., Boston 9, Mass.

INTERIOR, DEPARTMENT OF THE

Fish and Wildlife Service.—Aquatic Biologist, *Victor L. Loosanoff*, Fishery Biological Laboratory, Milford.

Geological Survey.—District Engineer, *Burke L. Bigwood*, Branch of Surface Water, 203 Federal Bldg., P. O. Box 715, Hartford.

Geological Survey—Geologist in Charge, *Robert V. Cushman*, Ground Water Branch, Post Office Bldg., Middletown.

INTERSTATE COMMERCE COMMISSION

Bureau of Motor Carriers.—District Supervisor, *D. F. Noble*, 223 Federal Bldg., Hartford 1.

JUSTICE, DEPARTMENT OF

Federal Bureau of Investigation.—Special Agent in Charge, *Galen N. Willis*, 510 Trust Company Bldg., New Haven, 10.

Immigration and Naturalization Service, U. S. Department of Justice.—District Director, *Henry Nicolls*, 73 Tremont St., Boston, Mass.; Officer in Charge, *Dominic T. Longo*, Post Office Bldg., Hartford.

United States District Attorney, *Adrian W. Maher*, Federal Bldg., New Haven; District Judge, *J. Joseph Smith*, Federal Bldg., Hartford; District Judge, (Senior), *Carroll C. Hincks*, Federal Bldg., New Haven; Clerk of the U. S. District Court, *C. E. Pickett*, Federal Bldg., New Haven; Deputy Clerk, U. S. District Court, *Mrs. Mary Hector*, Federal Bldg., Hartford; United States Marshal, *Bernard Fitch*, Federal Building, New Haven; Field Deputy Marshal, *Jerome J. Sullivan*, Federal Building, Hartford; Warden, Federal Correctional Institution, *Allen L. Shank*, Danbury.

LABOR, DEPARTMENT OF

Wage and Hour and Public Contracts Divisions—Investigation Supervisor, *Gerald H. Clark*, 490 Capitol Avenue, Hartford.

Bureau of Apprenticeship—State Supervisor, *I. Harry Hyman*, 1009 American Industrial Building, 983 Main Street, Hartford; Field Representatives, *Arthur L. Howard*, Room 310, Post Office Building, Middle Street, Bridgeport; *Wellington H. Harrison*, Room 408, 746 Chapel Street, New Haven; *Frederick R. Smith*, Room 12, Post Office Building, 421 Atlantic Street, Stamford; *William E. Mulvaney*, Room 310, Post Office Building, New London; *Walter F. Neary*, 210 Post Office Building, Waterbury.

Bureau of Veterans' Reemployment Rights—Field Representative, *W. J. R. Overath*, c/o Veterans' Service Center, 500 Park Avenue, New York 7, New York.

Bureau of Labor Statistics—Regional Director, *Wendell D. Macdonald*, 18 Oliver Street, Boston, 10, Mass.

Employment Security Division—Executive Director, *Howard E. Hausman*, 92 Farmington Avenue, Hartford 5.

Veterans' Employment Representatives' Office—State Veterans' Employment Representative, *Arthur V. Geary*, 92 Farmington Avenue, Hartford.

NATIONAL ADVISORY COMMITTEE FOR AERONAUTICS

Chairman, *Jerome C. Hunsaker*, Sc.D.; Executive Secretary, *J. F. Victory*; 1724 F Street, N. W., Washington 25, D. C.

NATIONAL LABOR RELATIONS BOARD

First Region.—Director, *Bernard Alpert*, 24 School St., Boston 8, Mass., covering Maine, New Hampshire, Vermont, Massachusetts, Rhode Island, Connecticut except for Fairfield County.

Second Region.—Director, *Charles T. Douds*, 2 Park Ave., New York 16, N. Y., covering Fairfield County in Connecticut; Clinton, Essex, Warren, Washington, Saratoga, Schenectady, Albany, Rensselaer, Columbia, Greene, Dutchess, Ulster, Sullivan, Richmond, Orange, Putnam, Rockland, Westchester, Bronx, New York, Kings, Queens, Nassau, and Suffolk Counties in New York State; Passaic, Bergen, Essex, Hudson, and Union Counties in New Jersey.

NAVY, DEPARTMENT OF THE

Commandant, Third Naval District, 90 Church Street, New York, New York, *Rear Admiral Walter Stanley Delany*, L12, USN, 7925; Commanding Officer, U. S. Naval Submarine Base, New London, *Captain Charles O. Triebel.*

OFFICE OF THE HOUSING EXPEDITER

Area Rent Offices.—*Winton A. Hoffman*, Area Rent Director, 62 Cannon Street, Bridgeport; *James L. DeLucia*, Area Rent Director, 119 Ann Street, Hartford; *C. C. Westerberg*, Area Rent Director, 200 Orange Street, New Haven; *George J. McDuff*, Area Rent Director, 193 Grand Street, Waterbury.

OFFICE OF SELECTIVE SERVICE

State Director, *Brig. General Vernon S. Morehouse;* Deputy Director, *Herbert J. Hennessy;* State Procurement Officer, *Lt. Emil R. Verrilli.*

RAILROAD RETIREMENT BOARD

Regional Director, *H. K. Sorensen*, 341 Ninth Ave., New York, N. Y.; Field Representative, *Daniel L. Uffner*, Room 3, 242 Orange St., New Haven.

RECONSTRUCTION FINANCE CORPORATION

Mathew J. McGrath, Manager, Loan Agency, 10 Post Office Square, Boston 9, Mass.; *Percy Gale, Jr.*, Manager, Loan Agency, 44 Pine St., New York 5, N. Y.

Federal National Mortgage Association.—*Mathew J. McGrath*, Agent, 10 Post Office Square, Boston 9, Mass.; *Percy Gale, Jr.*, Agent, 44 Pine St., New York 5, N. Y.

SECURITIES AND EXCHANGE COMMISSION

Regional Administrator, *Philip E. Kendrick*, Room 501, Post Office Square Bldg., 79 Milk St., Boston 9, Mass.

TREASURY, DEPARTMENT OF THE

Alcohol Tax Unit.—Investigator in Charge, *John E. Norton*, 209 Post Office Bldg., Hartford.

Bureau of Narcotics.—District Supervisor, *P. A. Williams*, Room 1120 Post Office Bldg., Boston, Mass.; Agent, *Edward A. Murphy*, Room 163 M, Federal Bldg., New Haven.

Collector of Customs.—*Nora M. Harris*, Post Office Bldg., Bridgeport.

Collector of Internal Revenue. — *John J. Fitzpatrick*, 460 Capitol Ave., Hartford.

Income Tax Division.—Chief, *Wallace E. Cook* (Acting), 460 Capitol Ave., Hartford.

Internal Revenue, Bureau of.—Agent in Charge, *Thomas E. Doyle*, 157 Church St., New Haven.

U. S. Coast Guard.—Commander, 3rd Coast Guard District, 80 Lafayette St., New York, N. Y., *Rear Admiral Edward H. Smith;* Superintendent, Coast Guard Academy, New London, *Rear Admiral Arthur G. Hall;* Commanding Officer, Coast Guard Training Station, Groton, *Captain Joseph S. Rosenthal;* Commanding Officer, Coast Guard Moorings, Fort Trumbull, New London, *Lieut. Alton F. Pinkham*; Officer in Charge, Marine Inspection Office, 302 New Post Office Building, New London, *Comdr. Charles F. Fornason.*

U. S. Savings Bonds.—State Director, *Kenneth M. Crane*, Room 403 Federal Building, Hartford.

U. S. Secret Service.—Agent in charge, *William J. Gilmartin*, 302 Post Office Bldg., New Haven.

Wage and Excise Tax Division.—Chief, *Mrs. Anna L. Delaney*, (Acting) 460 Capitol Ave., Hartford.

U. S. CIVIL SERVICE COMMISSION

First U. S. Civil Service Region, Regional Director, *William A. Foley*, Headquarters, 10th floor, U. S. Post Office and Courthouse Bldg., Boston, Mass.

VETERANS' ADMINISTRATION

Administrator of Veterans' Affairs, *Carl R. Gray, Jr.*, Central Office, Vermont between H & I Sts., NW, Washington, D. C.

Veterans' Administration Hospital.—Newington, Tel. 9-2541, *Lewis G. Beardsley*, M.D., Manager; *Alan W. Chadwick*, Executive Officer; *Paul Kunkel*, M.D., Chief, Medical Service; *Alfred Hurwitz*, M.D., Chief, Surgical Service; *Theodore P. Sohler*, M.D., Chief, Neuropsychiatric Service; *Allan B. Skorneck*, M.D., Acting Chief Radiological Service; *Raymond Yesner*, M.D., Chief, Laboratory Service; *E. Cecil Eagan*, M.D., Chief, Physical Medicine Rehabilitation Service; *William J. Townsend*, D.D.S., Chief, Dental Service; *Ruth P. Ogden*, Chief, Nursing Service; *Esther G. Woodruff*, Chief, Dietary Service; *Charles A. Van Sluyter*, Registrar; *William F. Dodge*, Supply Officer; *Edward C. Johnson*, Personnel Officer; *Harold F. Vogel*, Engineer Officer; *John B. Connor*, Finance Officer; *John H. White*, Chief, Special Services; *Emanual Morse*, Chief, Social Service.

Regional Office.—95 Pearl Street, Hartford, Tel. 7-2641, *Harry T. Wood*, Manager; *John L. Connors*, Assistant Manager; *H. L. Guite*, Vocational Rehabilitation Officer; *James F. Daley*, Adjudication Officer; *Samuel A. Schuyler*, M.D., Chief Medical Officer; *F. D. Patriquin*, D.M.D., Chief Dental Officer; *Frank J. Ryan*, M.D., Chief, Out-Patient Service; *Edward W. O'Meara*, Loan Guaranty Officer; *Arthur A. Nielsen*, Readjustment Allowance Officer; *Ernest M. Biron*, Chief Attorney; *John F. Dalton*, Supply Officer; *William Z. Ryals*, Contact Officer; *George Q. Smith*, Chief, Administrative Division; *David Rittow*, Finance Officer; *John J. McClurg*, Chief Social Worker; *John E. Landers*, Personnel Officer; *O. Walter Frank*, Coordination and Planning Officer; *Rocco F. Vernile*, Medical Administrative Officer; *Arthur M. Grayson*, Regional Insurance Officer.

Veterans' Administration Offices.—355 Fairfield Ave., Bridgeport, Tel. 6-1861, *Allan M. Perkins*, Manager-in-Charge; 294 Cedar St., New Haven, Tel. 7-5961, *Peter Nugent*, Officer-in-Charge; Middletown, 505 Main St., Tel. 6-2841; Norwich, Post Office, Tel. 4530; Stamford, Post Office, Tel. 3-2415; Waterbury, 29 Field St., Tel. 4-5161.

SELECTIVE SERVICE SYSTEM FOR CONNECTICUT

Director, Brig. General Vernon S. Morehouse
Deputy Director, Herbert J. Hennessy

State Headquarters: State Armory, Hartford

(Connecticut is divided into 25 local boards which serve the towns noted below).

Local Board No. 1.—496 Capitol Ave., Hartford

Hartford, part of, and towns of Avon, Farmington, Newington, Rocky Hill, West Hartford, Wethersfield

Martin J. Mostyn, *Chairman*, 36 Pearl St., Hartford
Francis Hasson, *Secy*, 221 White St., Hartford
Leo J. Dowling, 410 Asylum St., Hartford
Sigmund Adler, 10 Ashwell Ave., Rocky Hill
Hugh M. Joseloff, 42 Whetton Rd., West Hartford
George F. Hanrahan, 49 Lovely Heights, Unionville
Westley Goodale, 1560 Main St., Newington

Local Board No. 2.—496 Capitol Ave., Hartford

Hartford, part of, and towns of Bloomfield, Canton, East Granby, East Windsor, Enfield, Granby, Hartland, Simsbury, Suffield, Windsor, Windsor Locks

Col. Benedict Holden, Jr., *Chairman*, 750 Main St., Hartford
Albert C. Snyder, *Secy*, 35 Woodland Ave., Bloomfield
Max Miller, 100 Pembroke St., Hartford
Howard P. Drew, 73 Windsor St., Hartford
Fred H. Kendall, Granby
Robert F. Claffey, 108 Westminister St., Hartford
Orrin P. Kilbourn, Orkil Farms, West Simsbury

Local Board No. 3.—496 Capitol Ave., Hartford

Hartford, part of, and towns of East Hartford, Glastonbury, Manchester, Marlborough, South Windsor

Dr. James H. Naylor, *Chairman*, 1 Main St., Hartford
Richard H. Hartley, *Secy*, 3 Saunders St., East Hartford
John J. Bracken, 945 Asylum Ave., Hartford
Vincent Argento, 45 Tredeau St., Hartford
Robert J. Lewis, 76 Harris St., Glastonbury
Philip F. Pallotti, 133 Front St., Hartford
Elmer A. Weden, 43 Brookfield St., Manchester

Local Board No. 4.—96 North Main St., Bristol
Bristol, Burlington, Plainville, Southington

Clifford H. Case, *Chairman*, 105 Jerome Ave., Bristol
Kenneth R. Moore, *Secy*, 265 Bristol St., Southington
William J. Foran, 11 Pine St., Plainville
Euclid A. LaRocque, P. O. Box 1295, Bristol
James P. Jennings, 36 Brightwood Rd., Bristol
Norman K. Ingraham, Hart St., Bristol

Local Board No. 5.—Old Burritt School, New Britain
New Britain, Berlin

Luther J. Parker, *Chairman*, 218 Main St., c/o Parker & Parker, New Britain
Elias T. Ringrose, *Secy*, 74 Grove Hill, New Britain
Francis W. Pinches, Worthington Ridge, Berlin
Harold N. Williams, 152 Pendleton Rd., New Britain
William D. Boyle, 358 Commonwealth Ave., New Britain

Local Board No. 6.—State Armory, Middletown
Middletown, Chester, Clinton, Cromwell, Deep River, Durham, East Haddam, Essex, East Hampton, Haddam, Portland, Killingworth, Middlefield, Old Saybrook, Westbrook

John Lyman, *Chairman*, Middlefield
William H. Talmadge, *Secy*, Clinton
I. Robert Traverse, Old Mill Rd., Middletown
George C. Zeeb, 225 College St., Middletown
Stanley L. Peterson, 85 Main St., Cromwell
Frederick W. Carter, 1 Parker Terrace, Essex
Arthur F. Kingsbury, Jr., Main St., Portland

Local Board No. 7.—99 Colony St., Meriden
Meriden, Wallingford

Frederick R. Slagle, *Chairman*, 99 Center St. (Miller Co.), Meriden
Paul W. McMahon, *Secy*, 29 Colony St., Meriden
Alfred Fordiani, 40 Clearview Ave., Meriden
Roy L. McLoughlin, Conn. State School for Boys, Meriden
Charles B. Young, 462 East Center St., Wallingford
Edward H. Schiffer, Jr., 3 Broadvale Rd., Meriden
Dr. Louis A. Pierson, 199 W. Main St., Meriden

Local Board No. 8.—294 Cedar St., New Haven
New Haven, part of, and towns of Hamden, North Haven

Spencer Miller, *Chairman*, 3780 Whitney Ave., Hamden
Edward W. Cohen, *Secy*, 825 Elm St., New Haven
D. V. Garstin, 54 Lincoln St., New Haven
Albert S. Lynch, 75 Santa Fe Ave., Hamden
Edward H. Goin, 573 Orchard St., New Haven
Dr. John C. Allen, Clintonville Rd., North Haven
Eric T. Ball, 2 Summit St., New Haven

Local Board No. 9.—294 Cedar St., New Haven
New Haven, part of, and towns of Bethany, Milford, Orange, West Haven, Woodbridge

Edward Petrosemolo, Jr., *Secy*, 55 Morris St., New Haven
Jerry G. Franco, 30 Kossuth St., New Haven
Irwin Miller, 59 McKinley Ave., New Haven
Seth N. Taylor, 666 Savin Ave., West Haven
Leslie I. Keller, 6 Broad St., Milford
Albert C. McGrail, 23 Havenford St., Hamden

Local Board No. 10.—294 Cedar St., New Haven
New Haven, part of, and towns of Branford, East Haven, Guilford, Madison, North Branford

Edmund Markiewicz, *Chairman*, 15 Trumbull St., New Haven
Howard V. Young, *Secy*, 43 Wilford Ave., Branford
Daniel Adley, 650 Townsend Ave., New Haven
Charles C. Blatchley, Madison
Edwin E. Post, 49 Chidsey Ave., East Haven
Adelbert C. Mautte, Austin St., East Haven

Local Board No. 11.—140 Grand St., Waterbury
Waterbury, part of, and towns of Ansonia, Beacon Falls, Derby, Middlebury, Oxford, Seymour, Southbury

J. Warren Upson, *Chairman*, Southridge Drive, Waterbury
Ray F. Messenger, *Secy*, 54 Yale Ave., Waterbury
Dr. W. P. Urling, 20 East Main St., Waterbury
Patrick J. Sullivan, 56 Chambers St., Waterbury
Austin T. Ford, Beacon Falls
George H. Sullivan, 84 Clarkson St., Ansonia
Vincent J. Ahern, 96 Seymour Ave., Derby

Local Board No. 12.—140 Grand St., Waterbury
Waterbury, part of, and towns of Cheshire, Naugatuck Prospect, Wolcott

Arthur E. Blewitt, *Chairman*, 71 Eastwood Ave., Waterbury
Harris Whittemore, Jr., *Vice Ch.*, 344 Church St., Naugatuck
Claude V. Badger, *Secy*, Nichols Rd., Wolcott
George A. Carney, 41 Autumn St., Waterbury
Joseph B. Kushlis, 21 Middle St., Waterbury

Local Board No. 13.—50 Elm St., Danbury
Danbury, Bethel, Brookfield, Newtown, New Fairfield, Redding, Ridgefield, Sherman

Joseph A. Treadwell, *Chairman*, 161 Main St., Danbury
Dennis M. Carroll, *Secy*, 35 Mountainville Ave., Danbury
Louis H. Price, Peaceable Hill Rd., Ridgefield
Alvin B. Coger, Newtown
Benjamin H. Washburn, Elmwood District, Bethel

Local Board No. 14.—U. S. Post Office Building, Bridgeport
Bridgeport, part of, and town of Stratford
Dr. William G. Williams, *Chairman*, 2336 Main St., Stratford
Harry Burns, *Secy*, 215 Oakland St., Stratford
Dr. Michael V. Simko, 119 Hickory St., Bridgeport
James H. Costigan, 92 Fourth St., Bridgeport
D. Vincent Keane, 61 Fifth St., Bridgeport
John Creevy, 638 Stillman St., Bridgeport
John E. Reynolds, 231 Housatonic Ave., Stratford

Local Board No. 15.—U. S. Post Office Building, Bridgeport
Bridgeport, part of, and towns of Monroe, Shelton, Trumbull
Edwin Moss, *Chairman*, 555 Grant St., Bridgeport
Frank Braithwaite, *Vice-Chairman*, 114 State St., Bridgeport
Sydney Smith, *Secy*, W. B. Palmer Engineering Co., 189 State St., Bridgeport
William H. Minty, 124 Hickory St., Bridgeport
Michael T. Minotti, 867 East Main St., Bridgeport

Local Board No. 16.—U. S. Post Office Building, Bridgeport
Bridgeport, part of, and towns of Easton, Fairfield, Weston, Westport
Daniel E. Johnson, *Chairman*, 1115 Main St., Bridgeport
John G. Fitzgerald, *Secy*, 1311 Park Ave., Bridgeport
George A. Mallett, Fairchild Memorial Park, Bridgeport
Harry Freedman, 945 Main St., Bridgeport
Thomas J. Nelson, Fairfield
Maturin B. Waldo, 1110 Laurel Ave., Bridgeport
Peter P. Morrell, 112 Old Mill Rd., Fairfield

Local Board No. 17.—U. S. Post Office Building, Norwalk
Norwalk, Darien, New Canaan, Wilton
G. Evans Hubbard, *Chairman*, P. O. Box 337, Wilton
Thomas O'Connor, 41 Sedgwick Ave., Darien
Percy C. Quintard, New Canaan
Roger E. Barrett, 46 Fairfield Ave., South Norwalk
Henry E. Simon, 39 Concord St., South Norwalk
John C. Sturges, Colonial Building, New Canaan
Oscar L. Amundsen, 39 Highview Ave., Norwalk

Local Board No. 18.—259 Main St., Stamford
Stamford, Greenwich
William A. Murphy, *Chairman*, 158 Stamford Ave., Stamford
Carl N. Nutter, *Secy*, 164 Knickerbocker Ave., Springdale
E. Rayne McC. Herzog, Clapboard Ridge Rd., Greenwich
Peyton Randolph, Grahampton Lane, Greenwich

Edward S. Czescik, 75 Brown Ave., Stamford
Fred M. Lione, 763 Shippan Ave., Stamford
S. Floyd Nagle, 7 Maher Ave., Greenwich

Local Board No. 19.—637 Main St., Watertown
Watertown, Bethlehem, Bridgewater, Morris, New Milford, Plymouth, Roxbury, Thomaston, Warren, Washington, Woodbury

George Gilchrist, *Chairman*, 44 Bamford Ave., Oakville
David W. Pratt, *Secy*, Maple St., Plymouth
George W. DeVoe, Federal Route 7, New Milford
Stanley Hotchkiss, 67 Union St., Thomaston
George C. Cederholm, 24 Woolson St., Watertown

Local Board No. 20.—City Hall, Torrington
Torrington, Barkhamsted, Canaan, Colebrook, Cornwall, Goshen, Harwinton, Kent, Litchfield, New Hartford, Norfolk, North Canaan, Sharon, Salisbury, Winchester

James W. Smith, *Chairman*, South St., Litchfield
Thomas J. Martin, *Secy*, 187 Workman Ave., Torrington
Charles A. Patterson, Winsted Rd., Torrington
Erving Pruyn, Colebrook
James L. Glynn, Winsted
Ward L. Finkle, Lakeville
Raymond H. Perregaux, Goshen

Local Board No. 21.—East District School, Rockville
Vernon, Andover, Bolton, Columbia, Coventry, Ellington, Hebron, Mansfield, Somers, Stafford, Tolland, Union, Willington

Thomas F. Rady, Jr., *Chairman*, 46 East Main St., Rockville
W. F. Thorp, *Secy*, Coventry
Theodore A. Palmer, Ellington
Theodore C. Wright, Andover
Thomas C. White, Stafford

Local Board No. 22.—Veterans' Advisory Center, Union St., Willimantic
Windham, Brooklyn, Canterbury, Chaplin, Hampton, Plainfield, Scotland, Sterling, Pomfret

Joseph F. Dannehy, *Chairman*, 781 Main St., Willimantic
Michael R. Sugrue, *Secy*, Box 272, 83 Hope St., Willimantic
Kermit Howe, Abington
Walter P. Lathrop, Plainfield
Frederick R. Laramie, 26 Bolivia St., Willimantic

Local Board No. 23.—Post Office Building, Putnam
Putnam, Ashford, Eastford, Killingly, Thompson, Woodstock

Archibald Macdonald, Jr., *Chairman*, 66 Main St., Putnam
Daniel F. O'Leary, *Secy*, 252 Main St., Danielson
James J. Charron, 200 Main St., Putnam
Roy A. Jenkins, North Grosvenordale
Col. George H. Collins, North Woodstock

Local Board No. 24.—P. O. Building, Norwich
Norwich, Bozrah, Colchester, Franklin, Griswold, Lebanon, Ledyard, Lisbon, North Stonington, Preston, Sprague, Voluntown

Edward G. McKay, *Vice-Chairman*, 40 Shetucket St., Norwich
Charles B. Gilbert, *Secy*, 270 Washington St., Norwich
Andrew M. Avery, Ledyard
Christie H. Foster, Lebanon

Local Board No. 25.—P. O. Building, Masonic St., New London
New London, East Lyme, Groton, Lyme, Montville, Old Lyme, Salem, Stonington, Waterford

Morris Lubchansky, *Chairman*, 231 State St., New London
William A. Hall, *Secy*, 33 Morse Ave., Groton
Verne E. Dewey, Pleasant Valley Rd., Groton
Dr. George A. Conlon, 579 Montauk Ave., New London
Stuart Webb, Road District, Stonington
Irving S. Whitney, P. O. Box 842, New London
Harry M. May, 217 Broad St., New London

SELECTIVE SERVICE SYSTEM

Appeal Board for the State of Connecticut

Chairman, Wallace W. Brown, Hartford; *Secretary*, Vincent E. Uricchio, Hartford; *Clerk*, Marjorie A. Dunn, Hartford; Edward E. Gill, Bristol; Dr. Arthur B. Landry, Hartford; John J. Miller, Hartford.

UNITED STATES GOVERNMENT

The Executive

	Salary
President, Harry S. Truman, of Missouri	$100,000
Vice-President, Alben W. Barkley	30,000

The Cabinet

Secretary of State, Dean G. Acheson, of Connecticut	15,000
Secretary of the Treasury, John W. Snyder, of Missouri	15,000
Secretary for Defense, George C. Marshall, of Pennsylvania	15,000
Attorney-General, J. Howard McGrath, of Rhode Island	15,000
Postmaster-General, Jesse M. Donaldson, of Missouri	15,000
Secretary of the Interior, Oscar L. Chapman, of Colorado	15,000
Secretary of Agriculture, Charles F. Brannan, of Colorado	15,000
Secretary of Commerce, Charles Sawyer, of Ohio	15,000
Secretary of Labor, Maurice J. Tobin, of Massachusetts	15,000

The Judiciary

The Supreme Court of the United States

Chief Justice, Fred M. Vinson, of Kentucky — Salary $20,500

Associate Justices, with year of appointment — Salary of each $20,000

Hugo L. Black, of Ala.,	1937	Robert H. Jackson, of N. Y.,	1941
Stanley F. Reed, of Ky.,	1938	Harold H. Burton, of Ohio,	1945
Felix Frankfurter, of Mass.,	1939	Tom C. Clark, of Texas,	1949
William O. Douglas, of Conn.,	1939	Sherman Minton, of Indiana,	1949

Retired Member, with Year of Retirement:

Owen J. Roberts, 1945

Clerk, Charles E. Cropley — *Marshal*, Thomas E. Waggaman

Deputy Clerk, Reginald C. Dilli — *Reporter*, Walter Wyatt

Deputy Clerk, Harold B. Willey — *Librarian*, Helen Newman

Deputy Clerk, Hugh W. Barr — *Press Information*, Banning E. Whittington

---

THE EIGHTY-FIRST CONGRESS

2ND *SESSION*, 1950

The Senate

Salary of each Senator, $12,500 and $2,500 tax exempt expense allowance.

The dates opposite the names of Senators indicate when they entered the Senate and when their present terms expire.

Democrats, 54; Republicans, 42.
whole number, 96.

President Pro Tempore, Kenneth D. McKellar, Tennessee

Secretary of the Senate, Leslie L. Biffle

Alabama		*Arkansas*	
Lister Hill, *d.*	1938–1951	John L. McClellan, *d.*	1943–1955
John Sparkman, *d.*	1946–1955	J. William Fulbright, *d.*	1945–1951
Arizona		*California*	
Carl Hayden, *d.*	1927–1951	Sheridan Downey, *d.*	1939–1951
Ernest W. McFarland, *d.*	1941–1953	William F. Knowland, *r.*	1945–1953

Colorado

Edwin C. Johnson, *d.*	1937–1955
Eugene D. Millikin, *r.*	1941–1951

Connecticut

Brien McMahon, *d.*	1945–1951
William Benton[1], *d.*	1949–1951

Delaware

John J. Williams, *r.*	1947–1953
Joseph A. Frear, Jr., *d.*	1949–1955

Florida

Claude Pepper, *d.*	1936–1951
Spessard L. Holland, *d.*	1946–1953

Georgia

Walter F. George, *d.*	1922–1951
Richard B. Russell, *d.*	1933–1955

Idaho

Glen H. Taylor, *d.*	1945–1951
Henry C. Dworshak[2], *r.*	1949–1955

Illinois

Scott W. Lucas, *d.*	1939–1951
Paul H. Douglas, *d.*	1949–1955

Indiana

Homer E. Capehart, *r.*	1945–1951
William E. Jenner, *r.*	1947–1953

Iowa

Bourke B. Hickenlooper, *r.*	1945–1951
Guy M. Gillette, *d.*	1949–1955

Kansas

Andrew F. Schoeppel, *r.*	1939–1951
Harry Darby[3], *r.*	1949–1955

Kentucky

Vigil M. Chapman, *d.*	1949–1955
Garrett L. Withers[4], *d.*	1949–1951

Louisiana

Allen J. Ellender, *d.*	1937–1955
Russell B. Long[2], *d.*	1948–1951

Maine

Owen Brewster, *r.*	1941–1953
Margaret C. Smith, *r.*	1949–1955

Maryland

Millard E. Tydings, *d.*	1927–1951
Herbert R. O'Conor, *d.*	1947–1953

Massachusetts

Leverett Saltonstall, *r.*	1945–1955
Henry Cabot Lodge, Jr., *r.*	1947–1953

Michigan

Arthur H. Vandenberg, *r.*	1928–1953
Homer Ferguson, *r.*	1943–1955

Minnesota

Edward J. Thye, *r.*	1947–1953
Hubert H. Humphrey, *d.*	1949–1955

Mississippi

James O. Eastland, *d.*	1943–1955
John C. Stennis, *d.*	1947–1953

Missouri

Forrest C. Donnell, *r.*	1945–1951
James P. Kem, *r.*	1947–1953

Montana

James E. Murray, *d.*	1934–1955
Zales N. Ecton, *r.*	1947–1953

Nebraska

Hugh Butler, *r.*	1941–1953
Kenneth S. Wherry, *r.*	1943–1955

Nevada

Patrick A. McCarran, *d.*	1933–1951
George W. Malone, *r.*	1947–1953

New Hampshire

Styles Bridges, *r.*	1937–1955
Charles W. Tobey, *r.*	1939–1951

New Jersey

H. Alexander Smith, *r.*	1944–1953
Robert C. Hendrickson, *r.*	1949–1955

New Mexico

Dennis Chavez, *d.*	1935–1953
Clinton P. Anderson, *d.*	1949–1955

New York

Irving M. Ives, *r.*	1947–1953
Herbert H. Lehman[5], *d.*	1949–1951

North Carolina

Clyde R. Hoey, *d.*	1945–1951
Frank P. Graham[6], *d.*	1949–1955

North Dakota

William Langer, *r.*	1941–1953
Milton R. Young, *r.*	1945–1951

Ohio

Robert A. Taft, *r.*	1939–1951
John W. Bricker, *r.*	1947–1953

Oklahoma

Elmer Thomas, *d.*	1927–1951
Robert S. Kerr, *d.*	1949–1955

Oregon

Guy Cordon, *r.*	1944–1955
Wayne Morse, *r.*	1945–1951

Pennsylvania

Francis J. Myers, *d.*	1945–1951
Edward Martin, *r.*	1947–1953

---

[1]Appointed Dec. 17, 1949, to fill the vacancy caused by the resignation of Raymond E. Baldwin, Dec. 17, 1949.

[2]Appointed Oct. 14, 1949, to fill the vacancy caused by the death of Bert H. Miller, Oct. 8, 1949.

[3]Appointed Dec. 1, 1949, to fill the vacancy caused by the death of Clyde M. Reed, Nov. 8, 1949.

[4]Appointed Jan. 20, 1949, to fill the vacancy caused by the resignation of Alben W. Barkley, Jan. 19, 1949.

[5]Elected Nov. 8, 1949, to succeed John Foster Dulles, who was appointed July 7, 1949, to fill the vacancy caused by the resignation of Robert F. Wagner, June 28, 1949.

[6]Appointed Mar. 22, 1949, to fill the vacancy caused by the death of J. Melville Broughton, Mar. 6, 1949.

Rhode Island		*Vermont*	
Theodore F. Green, *d.*	1937–1955	George D. Aiken, *r.*	1941–1951
Edward L. Leahy[7], *d.*	1949–1953	Ralph E. Flanders, *r.*	1946–1953
South Carolina		*Virginia*	
Burnet R. Maybank, *d.*	1941–1955	Harry Flood Byrd, *d.*	1933–1953
Olin D. Johnston, *d.*	1945–1951	A. Willis Robertson, *d.*	1946–1955
South Dakota		*Washington*	
Chan Gurney, *r.*	1939–1951	Warren G. Magnuson, *d.*	1944–1951
Karl E. Mundt, *r.*	1949–1955	Harry P. Cain, *r.*	1946–1953
Tennessee		*West Virginia*	
Kenneth McKellar, *d.*	1917–1953	Harley M. Kilgore, *d.*	1943–1953
Estes Kefauver, *d.*	1949–1955	Matthew M. Neely, *d.*	1949–1955
Texas		*Wisconsin*	
Tom Connally, *d.*	1929–1953	Alexander Wiley, *r.*	1939–1951
Lyndon B. Johnson, *d.*	1949–1955	Joseph R. McCarthy, *r.*	1947–1953
Utah		*Wyoming*	
Elbert D. Thomas, *d.*	1933–1951	Joseph C. O'Mahoney, *d.*	1934–1953
Arthur V. Watkins, *r.*	1947–1953	Lester C. Hunt, *d.*	1949–1955

[7]Appointed Aug. 23, 1949, to fill the vacancy caused by the resignation of J. Howard McGrath, Aug. 23, 1949.

THE EIGHTY-FIRST CONGRESS

2ND *SESSION*, 1950

HOUSE OF REPRESENTATIVES

Salary of each Representative, $12,500 and $2,500 tax exempt expense allowance.

Clerk of the House of Representatives, Ralph R. Roberts

Democrats in roman (259); Republicans in *italic* (170); Democratic-Liberal in CAPITALS (1); American Labor in SMALL CAPS (1); Vacancies (4) 5th Ill.; 13th Ill.; 1st Va.; 18th Tex.; total 435. Those marked * served in the Eightieth Congress. Those marked † served in a previous Congress.

Alabama. 1. Frank W. Boykin;* 2. George M. Grant;* 3. George W. Andrews;* 4. Sam Hobbs;* 5. Albert Rains;* 6. Edward deGraffenried; 7. Carl Elliott; 8. Robert E. Jones, Jr.;* 9. Laurie C. Battle*.

Arizona. 1. John R. Murdock;* 2. Harold A. Patten.

Arkansas. 1. E. C. Gathings;* 2. Wilbur D. Mills;* 3. James W. Trimble;* 4. Boyd Tackett; 5. Brooks Hays;* 6. W. F. Norrell;* 7. Oren Harris*.

California. 1. *Hubert B. Scudder;* 2. Clair Engle;* 3. *Leroy Johnson;** 4. Franck R. Havenner;* 5. John F. Shelley;[1] 6. George P. Miller;* 7. *John J. Allen, Jr.;** 8. *Jack Z. Anderson;** 9. Cecil F. White; 10. *Thomas H. Werdel;* 11. *Ernest K. Bramblett;** 12. *Richard M. Nixon;** 13. *Norris Poulson;** 14. Helen Gahagan Douglas;* 15. *Gordon L. McDonough;** 16. *Donald L. Jackson;** 17. Cecil R. King;* 18. Clyde Doyle;† 19. Chet Holifield;* 20. *Carl Hinshaw;** 21. Harry R. Sheppard;* 22. *John Phillips;** 23. Clinton D. McKinnon.

Colorado. 1. John A. Carroll;* 2. *William S. Hill;** 3. John H. Marsalis; 4. Wayne N. Aspinall.

Connecticut. 1. A. A. Ribicoff; 2. Chase Going Woodhouse;† 3. John A. McGuire; 4. *John Davis Lodge;** 5. *James T. Patterson**. At large, *Antoni N. Sadlak**.

[1]Elected Nov. 8, 1949, to fill the vacancy caused by the death of Richard J. Welch, Sept. 10, 1949.

Delaware. At large, *J. Caleb Boggs**.

Florida. 1. J. Hardin Peterson;* 2. Charles E. Bennett; 3. Robert L. F. Sikes;* 4. George A. Smathers;* 5. A. S. Herlong, Jr.; 6. Dwight L. Rogers*.

Georgia. 1. Prince H. Preston, Jr.;* 2. E. E. Cox;* 3. Stephen Pace;* 4. A. Sidney Camp;* 5. James C. Davis;* 6. Carl Vinson;* 7. Henderson Lanham;* 8. W. M. (Don) Wheeler;* 9. John S. Wood;* 10. Paul Brown*.

Idaho. 1. Compton I. White;† 2. *John Sanborn**.

Illinois. 1. William L. Dawson;* 2. Barratt O'Hara; 3. Neil J. Linehan; 4. James V. Buckley;† 5. Vacancy[1]; 6. Thomas J. O'Brien;* 7. Adolph J. Sabath;* 8. Thomas S. Gordon;* 9. Sidney R. Yates; 10. *Richard W. Hoffman;*† 11. Chester A. Chesney;† 12. *Edgar A. Jonas;* 13. Vacancy;[2] 14. *Chauncey W. Reed;** 15. *Noah M. Mason;** 16. *Leo E. Allen;** 17. *Leslie C. Arends;** 18. *Harold H. Velde;* 19. *Robert B. Chiperfield;** 20. *Sid Simpson;** 21. Peter F. Mack, Jr.; 22. *Rolla C. McMillen;** 23. *Edward H. Jenison;** 24. *Charles W. Vursell;** 25. Melvin Price;* 26. *C. W. (Runt) Bishop**.

Indiana. 1. Ray J. Madden;* 2. *Charles A. Halleck;** 3. Thurman C. Crook; 4. Edward H. Kruse, Jr.; 5. John R. Walsh; 6. *Cecil M. Harden;* 7. James E. Noland; 8. Winfield K. Denton; 9. *Earl Wilson;** 10. *Ralph Harvey;** 11. Andrew Jacobs.

Iowa. 1. *Thomas E. Martin;** 2. *Henry O. Talle;** 3. *H. R. Gross;* 4. *Karl M. LeCompte;** 5. *Paul Cunningham;** 6. *James I. Dolliver;** 7. *Ben F. Jensen;** 8. *Charles B. Hoeven**.

Kansas. 1. *Albert M. Cole;** 2. *Errett P. Scrivner;** 3. *Herbert A. Meyer;** 4. *Edward H. Rees;** 5. *Clifford R. Hope;** 6. *Wint Smith**.

Kentucky. 1. Noble J. Gregory;* 2. John A. Whitaker;* 3. *Thurston Ballard Morton;** 4. Frank L. Chelf;* 5. Brent Spence;* 6. Thomas R. Underwood; 7. Carl D. Perkins; 8. Joe B. Bates;* 9. *James S. Golden.*

Louisiana. 1. F. Edward Hebert;* 2. Hale Boggs;* 3. Edwin E. Willis; 4. Overton Brooks;* 5. Otto E. Passman;* 6. James H. Morrison;* 7. Henry D. Larcade, Jr.;* 8. A. Leonard Allen*.

Maine. 1. *Robert Hale;** 2. *Charles P. Nelson;* 3. *Frank Fellows**.

Maryland. 1. *Edward T. Miller;** 2. William P. Bolton; 3. Edward A. Garmatz;* 4. George H. Fallon;* 5. Lansdale G. Sasscer;* 6. *J. Glenn Beall**.

Massachusetts. 1. *John W. Heselton;** 2. Foster Furcolo; 3. Philip J. Philbin;* 4. Harold D. Donohue;* 5. *Edith Nourse Rogers;** 6. *William H. Bates;*[3] 7. Thomas J. Lane;* 8. *Angier L. Goodwin;** 9. *Donald W. Nicholson;** 10. *Christian A. Herter;** 11. John F. Kennedy;* 12. John W. McCormack;* 13. *Richard B. Wigglesworth;** 14. *Joseph W. Martin, Jr.**.

Michigan. 1. George G. Sadowski;* 2. *Earl C. Michener;** 3. *Paul W. Shafer;** 4. *Clare E. Hoffman;** 5. *Gerald R. Ford, Jr.;* 6. *William W. Blackney;** 7. *Jesse P. Wolcott;** 8. *Fred L. Crawford;** 9. *Albert J. Engel;** 10. *Roy O. Woodruff;** 11. *Charles E. Potter;** 12. *John B. Bennett;** 13. George D. O'Brien;† 14. Louis C. Rabaut;† 15. John D. Dingell;* 16. John Lesinski;* 17. *George A. Dondero**.

Minnesota. 1. *August H. Andresen;** 2. *Joseph P. O'Hara;** 3. Roy W. Wier; 4. Eugene J. McCarthy; 5. *Walter H. Judd;** 6. Fred Marshall; 7. *H. Carl Andersen;** 8. John A. Blatnik;* 9. *Harold C. Hagen**.

---

[1]Vacancy caused by the death of Martin Gorski, Dec. 4, 1949.
[2]Vacancy caused by the death of Ralph E. Church, Mar. 21, 1950.
[3]Elected Feb. 14, 1950, to fill the vacancy caused by the death of George J. Bates, Nov. 1, 1949.

Mississippi. 1. John E. Rankin;* 2. Jamie L. Whitten;* 3. William M. Whittington;* 4. Thomas G. Abernethy;* 5. Arthur Winstead;* 6. William M. Colmer;* 7. John Bell Williams*.

Missouri. 1. Clare Magee; 2. Morgan M. Moulder; 3. Phil J. Welch; 4. Leonard Irving; 5. Richard Bolling; 6. George H. Christopher; 7. *Dewey Short;** 8. A. S. J. Carnahan;† 9. Clarence Cannon;* 10. Paul C. Jones;* 11. John B. Sullivan;† 12. Raymond W. Karst; 13. Frank M. Karsten*.

Montana. 1. Mike Mansfield;* 2. *Wesley A. D'Ewart**.

Nebraska. 1. *Carl T. Curtis;** 2. Eugene D. O'Sullivan; 3. *Karl Stefan;** 4. *A. L. Miller**.

Nevada. At large, Walter S. Baring.

New Hampshire. 1. *Chester E. Merrow;** 2. *Norris Cotton**.

New Jersey. 1. *Charles A. Wolverton;** 2. *T. Millet Hand;** 3. *James C. Auchincloss;** 4. Charles R. Howell; 5. *Charles A. Eaton;** 6. *Clifford P. Case;** 7. *William B. Widnall;*[1] 8. *Gordon Canfield;** 9. *Harry L. Towe;** 10. Peter W. Rodino, Jr.; 11. Hugh J. Addonizio; 12. *Robert W. Kean;** 13. Mary T. Norton;* 14. Edward J. Hart*.

New Mexico. At large, Antonio M. Fernandez;* John E. Miles.

New York. 1. *W. Kingsland Macy;** 2. *Leonard W. Hall;** 3. *Henry J. Latham;** 4. L. Gary Clemente; 5. T. Vincent Quinn; 6. James J. Delaney; 7. Louis B. Heller;[2] 8. Joseph L. Pfeifer;* 9. Eugene J. Keogh;* 10. Edna F. Kelly;[3] 11. James J. Heffernan;* 12. John J. Rooney;* 13. Donald L. O'Toole;* 14. Abraham J. Multer;* 15. Emanuel Celler;* 16. James J. Murphy; 17. *Frederic R. Coudert, Jr.;** 18. Vito Marcantonio;* 19. Arthur G. Klein;* 20. FRANKLIN D. ROOSEVELT, Jr.;[4] 21. *Jacob K. Javits;** 22. Adam C. Powell, Jr.;* 23. Walter A. Lynch;* 24. Isidore Dollinger; 25. Charles A. Buckley;* 26. Christopher C. McGrath; 27. *Ralph W. Gwinn;** 28. *Ralph A. Gamble;** 29. *Katharine St. George;** 30. *Jay LeFevre;** 31. *Bernard W. (Pat) Kearney;** 32. William T. Byrne;* 33. *Dean P. Taylor;** 34. *Clarence E. Kilburn;** 35. John C. Davies; 36. *R. Walter Riehlman;** 37. *Edwin Arthur Hall;** 38. *John Taber;** 39. *W. Sterling Cole;** 40. *Kenneth B. Keating;** 41. *James W. Wadsworth;** 42. *William L. Pfeiffer;* 43. Anthony F. Tauriello; 44. Chester C. Gorski; 45. *Daniel A. Reed**.

North Carolina. 1. Herbert C. Bonner;* 2. John H. Kerr;* 3. Graham A. Barden;* 4. Harold D. Cooley;* 5. Thurmond Chatham; 6. Carl T. Durham;* 7. F. Ertel Carlyle; 8. Charles B. Deane;* 9. Robert L. Doughton;* 10. Hamilton C. Jones;* 11. Alfred L. Bulwinkle;* 12. Monroe M. Redden*.

North Dakota. At large, *William Lemke;** *Usher L. Burdick*†.

Ohio. 1. *Charles H. Elston;** 2. Earl T. Wagner; 3. Edward Breen; 4. *William M. McCulloch;** 5. *Cliff Clevenger;** 6. James G. Polk;† 7. *Clarence J. Brown;** 8. *Frederick C. Smith;** 9. Thomas H. Burke; 10. *Thomas A. Jenkins;** 11. *Walter E. Brehm;** 12. *John M. Vorys;** 13. *Alvin F. Weichel;** 14. Walter B. Huber;* 15. Robert T. Secrest;† 16. John McSweeney;† 17. *J. Harry McGregor;** 18. Wayne L. Hays; 19. Michael J. Kirwan;* 20. Michael A. Feighan;* 21. Robert Crosser;* 22. *Frances P. Bolton**. At large, Stephen M. Young†.

---

[1]Elected Feb. 6, 1950, to fill the vacancy caused by the resignation of J. Parnell Thomas, Jan. 2, 1950.

[2]Elected Feb. 15, 1949, to fill the vacancy caused by the death of John J. Delancy, Nov. 18, 1948.

[3]Elected Nov. 8, 1949, to fill the vacancy caused by the death of Andrew L. Somers, Apr. 6, 1949.

[4]Elected May 17, 1949, to fill the vacancy caused by the death of Sol Bloom, Mar. 7, 1949.

Oklahoma. 1. Dixie Gilmer; 2. William G. Stigler;* 3. Carl Albert;* 4. Tom Steed; 5. A. S. Mike Monroney;* 6. Toby Morris;* 7. Victor Wickersham;† 8. George H. Wilson.

Oregon. 1. *Walter Norblad;** 2. *Lowell Stockman;** 3. *Homer D. Angell;** 4. *Harris Ellsworth**.

Pennsylvania. 1. William A. Barrett;† 2. William T. Granahan;† 3. *Hardie Scott;** 4. Earl Chudoff; 5. William J. Green, Jr.;† 6. *Hugh D. Scott, Jr.;** 7. *Benjamin F. James;* 8. *Franklin H. Lichtenwalter;** 9. *Paul B. Dague;** 10. Harry P. O'Neill; 11. Daniel J. Flood;† 12. *Ivor D. Fenton;** 13. George M. Rhodes; 14. *Wilson D. Gillette;** 15. *Robert F. Rich;** 16. *Samuel K. McConnell, Jr.;** 17. *Richard M. Simpson;** 18. *John C. Kunkel;** 19. *Leon H. Gavin;** 20. Francis E. Walter;* 21. James F. Lind; 22. *James E. Van Zandt;** 23. Anthony Cavalcante; 24. Thomas E. Morgan;* 25. *Louis E. Graham;** 26. *John P. Saylor;*[1] 27. Augustine B. Kelley;* 28. *Carroll D. Kearns;** 29. Harry J. Davenport; 30. *Robert J. Corbett;** 31. *James G. Fulton;** 32. Herman P. Eberharter;* 33. Frank Buchanan*.

Rhode Island. 1. Aime J. Forand;* 2. John E. Fogarty*.

South Carolina. 1. L. Mendel Rivers;* 2. Hugo S. Sims, Jr.; 3. James B. Hare; 4. Joseph R. Bryson;* 5. James P. Richards;* 6. John L. McMillan*.

South Dakota. 1. *Harold O. Lovre;* 2. *Francis Case**.

Tennessee. 1. *Dayton E. Phillips;** 2. *John Jennings, Jr.;** 3. James B. Frazier, Jr.; 4. Albert Gore;* 5. Joe L. Evins;* 6. J. Percy Priest;* 7. Pat Sutton; 8. Tom Murray;* 9. Jere Cooper;* 10. Clifford Davis*.

Texas. 1. Wright Patman;* 2. J. M. Combs;* 3. Lindley Beckworth;* 4. Sam Rayburn;* 5. J. Frank Wilson;* 6. Olin E. Teague;* 7. Tom Pickett;* 8. Albert Thomas;* 9. Clark W. Thompson;* 10. Homer Thornberry; 11. W. R. Poage;* 12. Wingate H. Lucas;* 13. Ed Gossett;* 14. John E. Lyle, Jr.;* 15. Lloyd M. Bentsen, Jr.;* 16. Ken Regan;* 17. Omar Burleson;* 18. Vacancy;[2] 19. George H. Mahon;* 20. Paul J. Kilday;* 21. O. C. Fisher*.

Utah. 1. Walter K. Granger;* 2. Reva Beck Bosone.

Vermont. At large, *Charles A. Plumley**.

Virginia. 1. Vacancy;[3] 2. Porter Hardy, Jr.;* 3. J. Vaughan Gary;* 4. Watkins M. Abbitt;* 5. Thomas B. Stanley;* 6. Clarence G. Burton;* 7. Burr P. Harrison;* 8. Howard W. Smith;* 9. Tom B. Fugate.

Washington. 1. Hugh B. Mitchell; 2. Henry M. Jackson;* 3. *Russell V. Mack;** 4. *Hal Holmes;** 5. *Walt Horan;** 6. *Thor C. Tollefson**.

West Virginia. 1. Robert L. Ramsay;† 2. Harley O. Staggers; 3. Cleveland M. Bailey;† 4. M. G. Burnside; 5. John Kee;* 6. E. H. Hedrick*.

Wisconsin. 1. *Lawrence H. Smith;** 2. *Glenn R. Davis;** 3. *Gardner R. Withrow;*† 4. Clement J. Zablocki; 5. Andrew J. Biemiller;† 6. *Frank B. Keefe;** 7. *Reid F. Murray;** 8. *John W. Byrnes;** 9. *Merlin Hull;** 10. *Alvin E. O'Konski**.

Wyoming. At large, *Frank A. Barrett**.

Alaska. Delegate, E. L. Bartlett*.

Hawaii. Delegate, *Joseph R. Farrington**.

Puerto Rico. Resident Commissioner, A. Fernos-Isern*[4].

---

[1]Elected Sept. 13, 1949, to fill the vacancy caused by the death of Robert L. Coffey, Jr., Apr. 20, 1949.

[2]Vacancy caused by the resignation of Eugene Worley, Apr. 3, 1950.

[3]Vacancy caused by the death of Schuyler Otis Bland, Feb. 16, 1950.

[4]Popular Democrat. Elected for a 4-year term.

UNITED STATES AND TERRITORIES

THE THIRTEEN ORIGINAL STATES

State	Ratified the Constitution	State	Ratified the Constitution
Delaware	Dec. 7, 1787	South Carolina	May 23, 1788
Pennsylvania	Dec. 12, 1787	New Hampshire	June 21, 1788
New Jersey	Dec. 18, 1787	Virginia	June 25, 1788
Georgia	Jan. 2, 1788	New York	July 26, 1788
Connecticut	Jan. 9, 1788	North Carolina	Nov. 21, 1789
Massachusetts	Feb. 6, 1788	Rhode Island	May 29, 1790
Maryland	April 28, 1788		

ORGANIZATION OF TERRITORIES AND ADMISSION OF STATES INTO THE UNION

State	Territory organized	State admitted
Vermont	Out of New Hampshire and New York	Mar. 4, 1791
Kentucky	Out of Virginia	June 1, 1792
Tennessee	Out of North Carolina	June 1, 1796
Ohio	Ordinance, 1787	Nov. 29, 1802
Louisiana	March 3, 1805	April 30, 1812
Indiana	May 7, 1800	Dec. 11, 1816
Mississippi	April 7, 1798	Dec. 10, 1817
Illinois	February 3, 1809	Dec. 3, 1818
Alabama	March 3, 1817	Dec. 14, 1819
Maine	Out of Massachusetts	Mar. 15, 1820
Missouri	June 4, 1812	Aug. 10, 1821
Michigan	January 11, 1805	June 15, 1837
Arkansas	March 2, 1819	Jan. 26, 1836
Florida	March 30, 1822	Mar. 3, 1845
Texas	Annexed	Dec. 29, 1845
Iowa	June 12, 1838	Dec. 28, 1846
Wisconsin	April 20, 1836	May 29, 1848
California	From Mexico	Sept. 9, 1850
Minnesota	March 3, 1849	May 11, 1858
Oregon	August 14, 1848	Feb. 14, 1859
Kansas	May 30, 1854	Jan. 29, 1861
West Virginia	Out of Virginia	June 10, 1863
Nevada	March 2, 1861	Oct. 31, 1864
Nebraska	May 30, 1854	Mar. 1, 1867
Colorado	February 28, 1861	Aug. 1, 1876
North Dakota	March 2, 1861	Nov. 3, 1889
South Dakota	March 2, 1861	Nov. 3, 1889
Montana	May 26, 1864	Nov. 8, 1889
Washington	March 2, 1853	Nov. 11, 1889
Idaho	March 3, 1863	July 3, 1890
Wyoming	July 25, 1868	July 11, 1890
Utah	September 9, 1850	Jan. 4, 1896
Oklahoma	May 2, 1890	Nov. 16, 1907
New Mexico	September 9, 1850	Jan. 6, 1912
Arizona	February 24, 1863	Feb. 14, 1912

Territory	When organized	Territory	When organized
District of Columbia*	July 16, 1790 Mar. 3, 1791	Alaska	July 27, 1868
		Hawaii	April 30, 1900

New Possessions: A government for Puerto Rico was established by the Fifty-sixth Congress. Guam, Tutuila and the Isthmian Canal Zone are under governors, all appointed by the President.

*Reduced from 100 to 70 square miles by recession of part of Virginia in 1846.

PRESIDENTS OF THE UNITED STATES

Year of qualification	Name	State	Term of Office
1789	George Washington	Virginia	8 years
1797	John Adams	Massachusetts	4 years
1801	Thomas Jefferson	Virginia	8 years
1809	James Madison	Virginia	8 years
1817	James Monroe	Virginia	8 years
1825	John Quincy Adams	Massachusetts	4 years
1829	Andrew Jackson	Tennessee	8 years
1837	Martin Van Buren	New York	4 years
1841	Wm. H. Harrison*	Ohio	1 month
1841	John Tyler	Virginia	3 years 11 months
1845	James Knox Polk	Tennessee	4 years
1849	Zachary Taylor†	Louisiana	1 year 4 mos. 5 days
1850	Millard Fillmore	New York	2 years 7 mos. 26 days
1853	Franklin Pierce	New Hampshire	4 years
1857	James Buchanan	Pennsylvania	4 years
1861	Abraham Lincoln‡	Illinois	4 years 1 mo. 10 days
1865	Andrew Johnson	Tennessee	3 years 10 mos. 20 days
1869	Ulysses S. Grant	Illinois	8 years
1877	Rutherford B. Hayes	Ohio	4 years
1881	James A. Garfield1	Ohio	6 mos. 15 days
1881	Chester A. Arthur	New York	3 years 5 mos. 15 days
1885	Grover Cleveland	New York	4 years
1889	Benjamin Harrison	Indiana	4 years
1893	Grover Cleveland	New York	4 years
1897	William McKinley¶	Ohio	4 years 6 mos. 9 days
1901	Theodore Roosevelt	New York	7 years 5 mos. 21 days
1909	William H. Taft	Ohio	4 years
1913	Woodrow Wilson	New Jersey	8 years
1921	Warren G. Harding°	Ohio	2 years 4 mos. 27 days
1923	Calvin Coolidge	Massachusetts	5 years 7 mos. 4 days
1929	Herbert C. Hoover	California	4 years
1933	Franklin D. Roosevelt**	New York	12 years 1 mo. 14 days
1945	Harry S. Truman	Missouri	

* Died in office, April 4, 1841, and was succeeded by Vice-President Tyler.

† Died in office, July 9, 1850, and was succeeded by Vice-President Fillmore.

‡ Assassinated April 14, 1865, and was succeeded by Vice-President Johnson, April 15, 1865.

1 Died September 19, 1881, from wounds by assassin, and was succeeded by Vice-President Arthur.

¶ Died September 14, 1901, from wounds by assassin, and was succeeded by Vice-President Roosevelt.

° Died in office, August 2, 1923, and was succeeded by Vice-President Coolidge.

** Died in office, April 12, 1945, and was succeeded by Vice-President Truman.

VICE-PRESIDENTS OF THE UNITED STATES

Year of qualification	Name	State
1789	John Adams	Massachusetts
1797	Thomas Jefferson	Virginia
1801	Aaron Burr	New York
1804	George Clinton*	New York
1812	William H. Crawford‡	Georgia
1813	Elbridge Gerry*	Massachusetts
1814	John Gaillard‡	South Carolina
1817	Daniel D. Tompkins	New York
1825	John C. Calhoun†	South Carolina
1832	Hugh L. White‡	Tennessee
1833	Martin Van Buren	New York
1837	Richard M. Johnson	Kentucky
1841	John Tyler°	Virginia
1841	Samuel L. Southard‡	New Jersey
1842	Willie P. Mangum‡	North Carolina
1845	George M. Dallas	Pennsylvania
1849	Millard Fillmore1	New York
1853	William R. King‡	Alabama
1853	David R. Athison‡	Missouri
1855	Jesse D. Bright‡	Indiana
1857	John C. Breckinridge	Kentucky
1861	Hannibal Hamlin	Maine
1865	Andrew Johnson¶	Tennessee
1865	Lafayette S. Foster‡	Connecticut
1866	Benjamin F. Wade‡	Ohio
1869	Schuyler Colfax	Indiana
1873	Henry Wilson*	Massachusetts
1875	Thomas W. Ferry‡	Michigan
1877	William A. Wheeler	New York
1881	Chester A. Arthur**	New York
1881	Thomas F. Bayard‡	Delaware
1881	David Davis‡	Illinois
1883	George F. Edmunds‡	Vermont
1885	Thomas A. Hendricks*	Indiana
1885	John Sherman‡	Ohio
1887	John J. Ingalls‡	Kansas
1889	Levi P. Morton	New York
1893	Adlai E. Stevenson	Illinois
1897	Garret A. Hobart*	New Jersey
1901	Theodore Roosevelt††	New York
1905	Charles W. Fairbanks	Indiana
1909	James S. Sherman*	New York
1913	Thomas R. Marshall	Indiana
1921	Calvin Coolidge‡‡	Massachusetts
1925	Charles G. Dawes	Illinois
1929	Charles Curtis	Kansas
1933	John N. Garner	Texas
1941	Henry A. Wallace	Iowa
1945	Harry S. Truman°°	Missouri
1949	Alben W. Barkley	Kentucky

* Died in office.
‡ *Ex-officio* as President *pro tem*, of the Senate.
† Resigned December 28, 1832.
° Became President by death of Harrison.
1 Became President by death of Taylor.
¶ Became President by death of Lincoln.
** Became President by death of Garfield.
†† Became President by death of McKinley.
‡‡ Became President by death of Harding.
°° Became President by death of Roosevelt.

SESSIONS OF CONGRESS

1st	Congress from	1789 to 1791	41st	Congress from	1869 to 1871
2d	do.	1791 to 1793	42d	do.	1871 to 1873
3d	do.	1793 to 1795	43d	do.	1873 to 1875
4th	do.	1795 to 1797	44th	do.	1875 to 1877
5th	do.	1797 to 1799	45th	do.	1877 to 1879
6th	do.	1799 to 1801	46th	do.	1879 to 1881
7th	do.	1801 to 1803	47th	do.	1881 to 1883
8th	do.	1803 to 1805	48th	do.	1883 to 1885
9th	do.	1805 to 1807	49th	do.	1885 to 1887
10th	do.	1807 to 1809	50th	do.	1887 to 1889
11th	do.	1809 to 1811	51st	do.	1889 to 1891
12th	do.	1811 to 1813	52d	do.	1891 to 1893
13th	do.	1813 to 1815	53d	do.	1893 to 1895
14th	do.	1815 to 1817	54th	do.	1895 to 1897
15th	do.	1817 to 1819	55th	do.	1897 to 1899
16th	do.	1819 to 1821	56th	do.	1899 to 1901
17th	do.	1821 to 1823	57th	do.	1901 to 1903
18th	do.	1823 to 1825	58th	do.	1903 to 1905
19th	do.	1825 to 1827	59th	do.	1905 to 1907
20th	do.	1827 to 1829	60th	do.	1907 to 1909
21st	do.	1829 to 1831	61st	do.	1909 to 1911
22d	do.	1831 to 1833	62d	do.	1911 to 1913
23d	do.	1833 to 1835	63d	do.	1913 to 1915
24th	do.	1835 to 1837	64th	do.	1915 to 1917
25th	do.	1837 to 1839	65th	do.	1917 to 1919
26th	do.	1839 to 1841	66th	do.	1919 to 1921
27th	do.	1841 to 1843	67th	do.	1921 to 1923
28th	do.	1843 to 1845	68th	do.	1923 to 1925
29th	do.	1845 to 1847	69th	do.	1925 to 1927
30th	do.	1847 to 1849	70th	do.	1927 to 1929
31st	do.	1849 to 1851	71st	do.	1929 to 1931
32d	do.	1851 to 1853	72d	do.	1931 to 1933
33d	do.	1853 to 1855	73d	do.	1933 to 1935
34th	do.	1855 to 1857	74th	do.	1935 to 1937
35th	do.	1857 to 1859	75th	do.	1937 to 1939
36th	do.	1859 to 1861	76th	do.	1939 to 1941
37th	do.	1861 to 1863	77th	do.	1941 to 1942
38th	do.	1863 to 1865	78th	do.	1943 to 1944
39th	do.	1865 to 1867	79th	do.	1945 to 1946
40th	do.	1867 to 1869	80th	do.	1947 to 1948
			81st	do.	1949 to

Speakers of the House of Representatives of the United States

	Name	State	Congress	Born	Died
1	F. A. Muhlenberg	Pennsylvania	First	1750	1801
2	Jonathan Trumbull	Connecticut	Second	1740	1809
	F. A. Muhlenberg	Pennsylvania	Third		
3	Jonathan Dayton	New Jersey	Fourth	1760	1824
	Do.	Do.	Fifth		
4	Theodore Sedgwick	Massachusetts	Sixth	1746	1813
5	Nathaniel Macon	North Carolina	Seventh	1757	1837
	Do.	Do.	Eighth		
	Do.	Do.	Ninth		
6	Joseph B. Varnum	Massachusetts	Tenth	1750	1821
	Do.	Do.	Eleventh		
7	Henry Clay	Kentucky	Twelfth	1777	1852
	Do.	Do.	Thirteenth		
8	Langdon Cheeves	S.C. 2d Session	Thirteenth	1776	1857
	Henry Clay	Kentucky	Fourteenth		
	Do.	Do.	Fifteenth		
	Do.	Do.	Sixteenth		
9	John W. Taylor	N.Y.2d Session	Sixteenth	1784	1854
10	Philip P. Barbour	Virginia	Seventeenth	1783	1841
	Henry Clay	Kentucky	Eighteenth		
	John W. Taylor	New York	Nineteenth		

Speakers of the House of Representatives of the United States

Name	State	Congress	Born	Died
11 Andrew Stevenson	Virginia	Twentieth	1784	1857
Do	Do	Twenty-first		
Do	Do	Twenty-second		
Do	Do	Twenty-third		
12 John Bell	Tenn.2d Session.	Twenty-third	1797	1869
13 James K. Polk	Tennessee	Twenty-fourth	1795	1849
Do	Do	Twenty-fifth		
14 Robert M. T. Hunter	Virginia	Twenty-sixth	1809	1887
15 John White	Kentucky	Twenty-seventh	1805	1845
16 John W. Jones	Virginia	Twenty-eighth	1805	1848
17 John W. Davis	Indiana	Twenty-ninth	1799	1850
18 Robert C. Winthrop	Massachusetts	Thirtieth	1809	1894
19 Howell Cobb	Georgia	Thirty-first	1815	1868
20 Linn Boyd	Kentucky	Thirty-second	1800	1859
Do	Do	Thirty-third		
21 Nathaniel P. Banks	Massachusetts	Thirty-fourth	1816	1894
22 James L. Orr	South Carolina	Thirty-fifth	1822	1878
23 William Pennington	New Jersey	Thirty-sixth	1796	1862
24 Galusha A. Grow	Pennsylvania	Thirty-seventh	1823	1907
25 Schuyler Colfax	Indiana	Thirty-eighth	1823	1885
Do	Do	Thirty-ninth		
Do	Do	Fortieth		
26 James G. Blaine	Maine	Forty-first	1830	1893
Do	Do	Forty-second		
Do	Do	Forty-third		
27 Michael C. Kerr	Indiana	Forty-fourth	1827	1876
28 Samuel J. Randall	Pa.2d Session	Forty-fourth	1828	1890
Do	Do	Forty-fifth		
Do	Do	Forty-sixth		
29 J. Warren Keifer	Ohio	Forty-seventh	1836	1932
30 John G. Carlyle	Kentucky	Forty-eighth	1835	1910
Do	Do	Forty-ninth		
Do	Do	Fiftieth		
31 Thomas B. Reed	Maine	Fifty-first	1839	1902
32 Charles F. Crisp	Georgia	Fifty-second	1845	1896
Do	Do	Fifty-third		
Thomas B. Reed	Maine	Fifty-fourth		
Do	Do	Fifty-fifth		
33 David B. Henderson	Iowa	Fifty-sixth	1840	1906
Do	Do	Fifty-seventh		
34 Joseph G. Cannon	Illinois	Fifty-eighth	1836	1926
Do	Do	Fifty-ninth		
Do	Do	Sixtieth		
Do	Do	Sixty-first		
35 Champ Clark	Missouri	Sixty-second	1850	1921
Do	Do	Sixty-third		
Do	Do	Sixty-fourth		
Do	Do	Sixty-fifth		
36 Frederick H. Gillett	Massachusetts	Sixty-sixth	1851	1935
Do	Do	Sixty-seventh		
Do	Do	Sixty-eighth		
37 Nicholas Longworth	Ohio	Sixty-ninth	1869	1931
Do	Do	Seventieth		
Do	Do	Seventy-first		
38 John N. Garner	Texas	Seventy-second	1869	
39 Henry T. Rainey	Illinois	Seventy-third	1860	1934
40*Joseph W. Byrns	Tennessee	Seventy-fourth	1860	1936
41 William B. Bankhead	Alabama	Seventy-fourth	1874	1940
Do	Do	Seventy-fifth		
Do	Do	Seventy-sixth		
42 Sam Rayburn	Texas	Seventy-seventh	1882	
Do	Do	Seventy-eighth		
Do	Do	Seventy-ninth		
43 Joseph W. Martin, Jr.	Massachusetts	Eightieth	1884	
44 Sam Rayburn	Texas	Eighty-first	1882	

* Died June 4, 1936, during second session of the Seventy-fourth Congress.

Note—Speakers elected pro tempore not included in above tables. The figures prefixed indicate the number of Speakers, not the sequence in their official term.

UNITED STATES SENATORS FROM CONNECTICUT SINCE 1789

The names of those who are now living are marked*.

Name	Residence	Years of service
Oliver Ellsworth	Windsor,	1789–96
William Samuel Johnson	Stratford,	1789–91
Roger Sherman	New Haven,	1791–93
Stephen Mix Mitchell	Wethersfield,	1793–95
Jonathan Trumbull	Lebanon,	1795–96
Uriah Tracy	Litchfield,	1796–1807
James Hillhouse	New Haven,	1796–1810
Chauncey Goodrich	Hartford,	1807–13
Samuel W. Dana	Middletown,	1810–21
David Daggett	New Haven,	1813–19
James Lanman	Norwich,	1819–25
Elijah Boardman	New Milford,	1821–23
Henry W. Edwards	New Haven,	1823–27
Calvin Willey	Tolland,	1825–31
Samuel A. Foot	Cheshire,	1827–33
Gideon Tomlinson	Fairfield,	1831–37
Nathan Smith	New Haven,	1833–35
John M. Niles	Hartford,	1835–39, 43–49
Perry Smith	New Milford,	1837–43
Thaddeus Betts	Norwalk,	1839–40
Jabez W. Huntington	Norwich,	1840–47
Roger S. Baldwin	New Haven,	1847–51
Truman Smith	Litchfield,	1849–54
Isaac Toucey	Hartford,	1852–57
Francis Gillett	Hartford,	1854–55
La Fayette S. Foster	Norwich,	1855–67
James Dixon	Hartford,	1857–69
Orris S. Ferry	Norwalk,	1867–75
William A. Buckingham	Norwich,	1869–75
James E. English	New Haven,	1875–76
William W. Eaton	Hartford,	1875–81
William H. Barnum	Salisbury,	1876–79
Orville H. Platt	Meriden,	1879–1905
Joseph R. Hawley	Hartford,	1881–1905
Morgan G. Bulkeley	Hartford,	1905–11
Frank E. Brandegee[1]	New London,	1905–24
George P. McLean	Simsbury,	1911–29
*Hiram Bingham[2]	New Haven,	1924–33

[1] Senator Brandegee died, October 14, 1924.

[2] State election was held November 6, 1924. Hiram Bingham was elected Governor. On December 16th he was elected U. S. Senator at a special election, he accepted the office after being inaugurated Governor, and resigned the Governorship.

Name	Residence	Years of Service
Frederic C. Walcott	Norfolk,	1929–35
Augustine Lonergan	Hartford,	1933–39
Francis T. Maloney[3]	Meriden,	1935–45
*John A. Danaher	Portland,	1939–45
*Brien McMahon	Norwalk,	1945–
*Thomas C. Hart[4]	Sharon,	1945–46
*Raymond E. Baldwin[5]	Stratford,	1946–49
*William Benton[6]	Fairfield,	1949-

[3] Died in office, January 16, 1945, and was succeeded in office by Thomas C. Hart.

[4] Appointed February 8, 1945, to fill the vacancy caused by the death of Francis T. Maloney. Resigned November 5, 1946.

[5] Elected November 5, 1946 to fill the vacancy caused by the resignation of Thomas C. Hart and for the full term beginning January 3, 1947. Resigned to accept appointment as an Associate Judge of the Connecticut Supreme Court of Errors Dec. 17, 1949.

[6] Appointed December 17, 1949 to fill the vacancy caused by the resignation of Raymond E. Baldwin.

REPRESENTATIVES IN CONGRESS FROM CONNECTICUT SINCE 1789

Previous to 1837 the Representatives from this State were elected by the people at large. The number at first, under the Constitution, was five and by later apportionments was changed in 1793 to seven, in 1823 to six, and in 1843 to four. From 1837 to 1843 they were elected one from each of the six districts into which the state was divided by an Act of the General Assembly; from 1843 to 1911 they were elected, one from each of the four districts established by the General Assembly of 1842, as follows: District number one, consisting of the counties of Hartford and Tolland; district number two, the counties of New Haven and Middlesex; district number three, the counties of New London and Windham; district number four, the counties of Fairfield and Litchfield. A fifth representative, to which the State is entitled under the census of 1900, was chosen at large. At the session of 1911 the State was divided into five districts as follows: District No. 1, County of Hartford; District No. 2, Counties of Tolland, Windham, New London and Middlesex; District No. 3, Towns of Bethany, Branford, Cheshire, East Haven, Guilford, Hamden, Madison, Meriden, Milford, New Haven, North Branford, North Haven, Orange, Wallingford, West Haven and Woodbridge in County of New Haven; District No. 4, County of Fairfield; District No. 5, County of Litchfield and the Towns of Ansonia, Beacon Falls, Derby, Middlebury, Naugatuck, Oxford, Prospect, Seymour, Southbury, Waterbury and Wolcott in the County of New Haven. At the session of 1921, a law was passed creating the office of congressman-at-large to be in effect when the federal apportionment gave Connecticut six congressmen as at present.

In instances where no districts are given the elections were at large.
The names of those who are now living are marked*.

Name	Residence	District	Congress	Years of service
Allen, John	Litchfield,		5	1797–99
Arnold, Samuel	Haddam,	2	35	1857–59
*Austin, Albert E.	Old Greenwich,	4	76	1939–41
*Bakewell, Charles M.	New Haven,		73	1933–35
Baldwin, John	Windham,		19, 20	1825–29
Baldwin, Simeon	New Haven,		8	1803–05
Ball, Thomas R.	Old Lyme,	2	76	1939–41
Barber, Noyes	Groton,		17–24	1821–35
Barnum, William H.	Salisbury,	4	40–45	1867–77
Belcher, Nathan	New London,	3	33	1853–55
Bishop, Wm. D.	Bridgeport,	4	35	1857–59
Boardman, Wm. W.	New Haven,	2	27	1841–43
Booth, Walter	Meriden,	2	31	1849–51
Brace, Jonathan	Hartford,		5, 6	1798–1801
Brandegee, Augustus	New London,	3	38, 39	1863–67
Brandegee, Frank B. *a*	New London,	3	57, 59	1902–05
Brockway, John H.	Ellington,	6	26, 28	1839–43 1881–83

a Elected to fill vacancy to March 4, 1903, and for the 58th and 59th sessions of Congress. Resigned in 1905 to become U. S. Senator, to fill vacancy caused by death of Senator Orville H. Platt.

Name	Residence	District	Congress	Years of service
Buck, John R.	Hartford,	1	47–49	1885–87
Burnham, Alfred A.	Windham,	3	36, 37	1859–63
Burrows, Daniel	Groton,		17	1821–23
Butler, Thomas B.	Norwalk,	4	31	1849–51
Catlin, George S.	Windham,	3	28	1843–45
Chapman, Charles	Hartford,	1	32	1851–53
Champion, Epaphroditus	East Haddam,		10–15	1807–17
*Citron, William M.	Middletown,		74, 75	1935–39
Clark, Ezra, Jr.	Hartford,	1	34, 35	1855–59
Cleveland, Chauncey F.	Hampton,	3	31, 32	1849–53
Coit, Joshua	New London,		3–6	1793–98
*Compton, Ranulf	Madison,	3	78	1943–45
Dana, Samuel W.	Middletown,		4–12	1796–1810
Davenport, James	Stamford,		4, 5	1796–97
Davenport, John	Stamford,		6–15	1799–1817
Dean, Sidney	Thompson,	3	34, 35	1855–59
DeForest, Robert E.	Bridgeport,	4	52, 53	1891–95
Deming, Henry C.	Hartford,	1	38, 39	1863–67
Dixon, James	Hartford,	1	29, 30	1845–49
Donovan, Jeremiah	Norwalk,	4	63	1913–15
*Downs, LeRoy D.	So. Norwalk,	4	77	1941–43
Dwight, Theodore	Hartford,		9	1806–07
Eaton, William W.	Hartford,	1	48	1883–85
Edmond, William	Newtown,		5, 6	1797–1801
Edwards, Henry W.	New Haven,		16, 17	1819–23
Ellsworth, Wm. W. *a*	Hartford,		21–24	1829–33
English, James E.	New Haven,	2	37, 38	1861–65
Fenn, E. Hart	Wethersfield,	1	67–71	1921–31
Ferry, Orris S.	Norwalk,	4	36	1839–61
Fitzgerald, William J.	Norwich,	2	75, 77	1937–39 1941–43
Foot, Samuel A.	Cheshire,		16, 18 23	1819–21 23–25, 33–35
*Foote, Ellsworth B.	No. Branford,	3	80	1947–49
Freeman, Richard P.	New London,	2	64–72	1915–33
French, Carlos	Seymour,	2	50	1887–89
*Geelan, James P.	New Haven,	3	79	1945–47
Gilbert, Sylvester	Hebron,		15	1818–19
Glynn, James P.	Winsted,	5	64–67 69–71	1915–23 1925–31
Goddard, Calvin	Plainfield,		7	1801–05
Goodrich, Chauncey	Hartford,		4–7	1795–1801
Goodrich, Elizur	New Haven,		6	1799–1801
Goss, Edward W.	Waterbury,	5	71–73	1930–35
Granger, Miles T.	North Canaan,	4	50	1887–89
Griswold, Roger	Lyme,		4–9	1795–1805

a Resigned 1833.

Name	Residence	District	Congress	Years of service
Haley, Elisha	Groton,	3	24, 25	1835–39
Hawley, Joseph R.	Hartford,	1	43, 46	1873–75 1879–81
Henry, E. Stevens	Vernon,	1	54–62	1895–1913
Higgins, Edwin W. *b*	Norwich,	3	59–62	1905–13
*Higgins, William L.	So. Coventry,	2	73, 74	1933–37
Hill, Ebenezer J. *a*	Norwalk,		54–62	1895–1913
		4	64, 65	1915–17
Hillhouse, James	New Haven,		2–5	1791–96
Holmes, Uriel	Litchfield,		15	1815–18
Holt, Orrin	Willington,	6	25	1837–39
Hotchkiss, Julius	Middletown,	2	40	1867–69
Hubbard, John H.	Litchfield,	4	38, 39	1863–67
Hubbard, Richard D.	Hartford,	1	40	1867–69
Hubbard, Samuel D.	Middletown,	2	29, 30	1845–49
Huntington, Benjamin	Norwich,		1	1789–91
Huntington, Ebenezer	Norwich,		11, 15	1810–11 1817–19
Huntington, Jabez W.	Litchfield,		21–24	1829–35
Ingersoll, Colin M.	New Haven,	2	32, 33	1851–55
Ingersoll, Ralph I.	New Haven,		19–23	1825–33
Ingham, Samuel	Saybrook,	2	24, 25	1835–39
Jackson, Ebenezer, Jr. *b*	Middletown,		24	1834–35
Judson, Andrew T.	Canterbury,		24	1835–37
Kellogg, Stephen W.	Waterbury,	2	41–44	1869–75
Kennedy, William	Naugatuck,	5	63	1913–15
*Kopplemann, Herman P.	Hartford,	1	73–75	1933–39
			77, 79	1941–43 1945–47
Landers, George M.	New Britain,	1	44, 45	1875–79
Law, Lyman	New London,		12–15	1811–17
Learned, Amasa	New London,		2, 3	1791–95
*Lodge, John Davis	Westport,	4	80, 81	1947–
Lilley, George L.	Waterbury,		58, 60	1903–09
Lonergan, Augustine	Hartford,	1	63, 65	1913–15
			66–72	1917–21 1931–33
Loomis, Dwight	Hartford,	1	36, 37	1859–63
*Luce, Clare Boothe	Greenwich,	4	78, 79	1943–47
*Maciora, Lucien	New Britain,		77	1941–43
Mahan, Bryan F.	New London,	2	63	1913–15
Maloney, Francis T.	Meriden,	3	73	1933–35
*McGuire, John A.	Wallingford,	3	81	1949–
*McWilliams, John D.	Norwich,	2	78	1943–45
Merwin, Orange	New Milford,		19, 20	1825–29
*Merritt, Schuyler *b*	Stamford,	4	65–71	1917–31
			73, 74	1933–37

a Died during term.
b Elected to fill vacancy.

Name	Residence	District	Congress	Years of service
Miles, Frederick	Salisbury,	4	46, 47 51	1879–83 1889–91
*Miller, William J.	Wethersfield,	1	76, 78 80	1939–41 1943–45 1947–49
Miner, Phineas *b*	Litchfield,		24	1834–35
Mitchell, Charles L.	New Haven,	2	48, 49	1883–87
*Monkiewicz, Boleslaus J.	New Britain,		76, 78	1939–41 1943–45
Moseley, Jonathan O.	East Haddam,		9–17	1805–21
Oakey, P. Davis	Hartford,	1	64	1915–17
Osborne, Thomas B.	Fairfield,	4	26, 27	1839–43
*O'Sullivan, Patrick B.	Derby,		68	1923–25
*Patterson, James T.	Naugatuck,	5	80, 81	1947–
Perkins, Elias	New London,		7	1801–03
Phelps, Elisha	Simsbury,		16, 19 20	1819–21 1825–29
Phelps, James	Essex,	2	44–48	1875–83
Phelps, Lancelot	Colebrook,	5	24, 25	1835–39
*Phillips, Alfred N., Jr.	Stamford,	4	75	1937–39
Pigott, James P.	New Haven,	2	53	1893–95
Pitkin, Timothy	Farmington,		9–16	1805–19
Plant, David	Stratford,		20	1827–29
Pratt, James T.	Rocky Hill,	1	33	1853–55
Reilly, Thomas L.	Meriden,	†3	62, 63	1911–15
*Ribicoff, Abraham A.	Hartford,	1	81	1949-
Rockwell, John A.	Norwich,	3	29, 30	1842–49
Russ, John	Hartford,		16, 17	1819–23
Russell, Chas. A. *a*	Killingly,	3	50–57	1887–1902
*Ryter, Joseph F.	Hartford,		79	1945–47
*Sadlak, Antoni N.	Rockville,		80, 81	1947–
*Seely-Brown, Horace, Jr.	Pomfret,	2	80	1947–49
Seymour, Edward W.	Bridgeport,	4	48, 49	1883–87
Seymour, Origen S.	Litchfield,	4	32, 33	1851–55
Seymour, Thomas H.	Hartford,	1	28	1843–45
*Shanley, James A.	New Haven,	3	74–77	1935–43
Sherman, Roger	New Haven,		1	1789–91
Sherwood, Sam'l B.	Fairfield,		15	1817–19
Simmonds, Wm. E.	Canton,	1	51	1889–91
Simonds, Samuel	Colebrook,	4	28	1843–45
Smith, John Cotton	Sharon,		6–10	1800–09
*Smith, J. Joseph	Waterbury,	5	74–77	1935–43
Smith, Nathaniel	Woodbury,		4, 5	1795–99
Smith, Truman	Litchfield,	5 4	26, 27 29, 30	1839–43 1845–49
Sperry, Lewis	So. Windsor,	1	52, 53	1891–95
Sperry, Nehemiah D.	New Haven,	2	54–61	1895–1911

a Died during term.
b Elected to fill vacancy.
† District changed from Second to Third.

Name	Residence	District	Congress	Years of service
Starkweather, Henry H.	New London,	3	40–50	1867–77
Sterling, Ansel	Sharon,		17, 18	1821–25
Stevens, James	Stamford,		16	1819–21
Stewart, John	Chatham,	2	28	1843–45
Stoddard, Ebenezer	Woodstock,		17, 18	1821–25
Storrs, William L.	Middletown,		21, 22	1829–33
		2	26	1839–41
Strong, Julius L.	Hartford,	1	41, 42	1869–73
Sturges, Jonathan	Fairfield,		1, 2	1789–93
Sturgis, Lewis B.	Fairfield,		9–15	1805–17
Swift, Zephaniah	Windham,		3, 4	1793–97
*Talbot, Joseph E.	Naugatuck,	5	77, 78, 79	1942–47
Talmadge, Benjamin	Litchfield,		7–15	1801–17
Terry, Nathaniel	Hartford,		15	1817–19
*Tierney, William L.	Greenwich,	4	72	1931–33
*Tilson, John Q.	New Haven,	3	61, 62	1909–13
			64–72	1915–33
Tomlinson, Gideon	Fairfield,		16–20	1819–27
Toucey, Isaac	Hartford,	1	24, 25	1835–39
Tracy, Uriah	Litchfield,		3, 4	1793–96
Trumbull, Jonathan	Lebanon,		1, 4	1789–95
Trumbull, Joseph *a*	Hartford,	1	24–27	1834–43
Tweedy, Samuel	Danbury,		23	1833–35
Vance, Robert J.	New Britain,	1	50	1887–89
Wadsworth, Jeremiah	Hartford,		1–4	1789–95
Wait, John T.	Norwich,	3	45–50	1877–87
Waldo, Loren P.	Tolland,	1	31	1849–51
Warner, Levi	Norwalk,	4	45	1877–79
Warner, Samuel L.	Middletown,	2	39	1865–67
Welch, William W.	Norfolk,	4	34	1855–57
Whitman, Lemuel	Farmington,		18	1823–25
Whittlesey, Thos. T.	Danbury,	4	25	1837–39
Wildman, Zalmon *b*	Danbury,		24	1835–37
Wilcox, Washington F.	Saybrook,	2	51, 52	1889–93
Williams, Thomas S.	Hartford,		15	1817–19
Williams, Thomas W.	New London,	3	26, 27	1839–43
*Woodhouse, Chase Going	New London,	2	79, 81	1945–47
				1949–
Woodruff, George C.	Litchfield,	4	37	1861–63
Woodruff, John	New Haven,	2	34, 36	1855–57
				1859–61
Young, Ebenezer	Killingly,		21–24	1829–35

a Elected for unexpired portion of term in 1834.
b Died at Washington, December 10, 1835.

DELEGATES FROM CONNECTICUT TO THE CONTINENTAL CONGRESS

1774–1788

Andrew Adams	Litchfield,	1777–1780 1781–1782
Joseph P. Cook	Danbury,	1784–1788
Silas Deane	Wethersfield,	1774–1776
Eliphalet Dyer	Windham,	1774–1779 1780–1783
Pierrepont Edwards	New Haven,	1787–1788
Oliver Ellsworth	Windsor,	1777–1784
William Hillhouse	New London,	1783–1786
Titus Hosmer	Watertown,	1775–1776 1777–1779
Benjamin Huntington	Norwich,	1780–1784 1787–1788
Samuel Huntington	Norwich,	1776–1784
William S. Johnson	Stratford,	1784–1787
Richard Law	New London,	1778–1778 1781–1784
Stephen M. Mitchell	Wethersfield,	1783–1784 1785–1786 1787–1788
Jesse Root	Hartford,	1778–1783
Roger Sherman	New Haven,	1774–1784
Joseph Spencer	East Haddam,	1778–1779
Jedidiah Strong	Litchfield,	1782–1784
Jonathan Sturges	Fairfield,	1774–1787
John Treadwell	Farmington,	1785–1786
Joseph Trumbull	Lebanon,	1774–1775
James Wadsworth	Durham,	1783–1784 1785–1786
Jeremiah Wadsworth	Hartford,	1787–1788
William Williams	Lebanon,	1776–1778 1783–1784
Oliver Wolcott	Litchfield,	1775–1778 1780–1784

GOVERNORS OF CONNECTICUT

The supreme executive power of the State is vested by the Constitution in the Governor. He has the power to administer oaths, sign writs, issue processes, and to see that the laws of the State are faithfully executed. In case of emergency he may convene the General Assembly in special session. He is commander-in-chief of the militia of the State, has power to grant reprieves in all cases except impeachment, and has jurisdiction in the matter of requisitions from other states for criminals. He has power to veto any bills passed by the General Assembly, but his veto may be overridden by a majority vote in both Houses upon reconsideration. Any bill which is neither signed nor vetoed by him within five days after being presented to him (Sundays and legal holidays excepted) during the session of the General Assembly, becomes a law, in like manner as if signed by him. After adjournment of the General Assembly he is allowed fifteen calendar days after bills have been presented to him in which to act. The Governor must also present a biennial budget for the State early in the session of each General Assembly and has control over the quarterly allotments granted after the budget has been acted on by the General Assembly. He must from time to time give to the General Assembly information concerning the State and recommend such measures as he deems expedient. He may adjourn the General Assembly in case of disagreement between the two Houses to such time as he thinks proper, but not beyond the day of the next stated session. He nominates to the General Assembly the judges of the Supreme, Superior, Common Pleas, Juvenile and Municipal Courts and the Public Utilities Commissioners; and appoints, with the consent of the Senate, the State Water Commissioners; and appoints, with the advice and consent of either house of the General Assembly, the Commissioner of Finance and Control, Commissioner of Motor Vehicles, Bank Commissioner, Welfare Commissioner, Insurance Commissioner, Health Commissioner, Public Works Commissioner, Commissioner of Farms and Markets, Milk Administrator, Tax Commissioner, Highway Commissioner, Athletic Commissioner, Food and Drug Commissioner and the Labor Commissioner. He appoints directly Commissioners of Fisheries and Game, Liquor Control Commissioners, Police Commissioner, and the members of various other boards and commissions. He is *ex-officio* a member of the Board of Control of the Connecticut Agricultural Experiment Station, the State Board of Education, the Board of Education of the Blind, the Board of Pardons, the State Library Committee, the Board of Trustees of the Connecticut State Hospital, and the Corporation of Yale University.

The Governor presided over the General Assembly before it was divided into two Houses in 1698; from that date until the adoption of the Constitution of 1818 he presided in the council or upper house, with a casting vote, but no veto power. At the present time the Lieutenant-Governor presides over the Senate.

The title of His Excellency was given to the Governor by an act passed in May, 1777.

The Governor holds office for two years and receives an annual salary of $12,000. However, beginning January 3, 1951, the Governor will hold office for four years. The Governor also is furnished a Governor's Residence located at 990 Prospect Avenue, Hartford.

Abbreviations are used for political parties: A, American; AD, American Democrat; AR, American Republican; D, Democrat; F, Federalist; FSA, Free Soil American; O, No Record; R, Republican; U, Union; W, Whig.

The names of those who are now living are marked*.

Governor	Town & Pol.	Term of Service	Years of Service
John Haynes	Hartford,O	(1639, 41, 43, 45, 47, 49, 51, 53)	8 yrs.
Edward Hopkins	Hartford,O	(1640, 44, 46, 48, 50, 52, 54)	7 yrs.
George Wyllys	Hartford,O	1642-43	1 yr.
Thomas Welles	Hartford,O	1655, 58	2 yrs.
John Webster	Hartford,O	1656-57	1 yr.
John Winthrop	New London,O	1657,59-76	18 yrs.
William Leete	Guilford,O	1677-83	7 "
Robert Treat[1]	Milford,O	1683-98	15 "
Fitz John Winthrop	New London,O	1698–1707	9 "
Gurdon Saltonstall	New London,O	1708–24	16 "
Joseph Talcott *a*	Hartford,O	1724–41	16 " 5 m.
Jonathan Law *b*	Milford,O	1741–50	9 yrs.-10m.-6d.
Roger Wolcott	Windsor,O	1750–54	3yrs.-1m.-24d.
Thomas Fitch	Norwalk,O	1754–66	12 yrs.
William Pitkin	Hartford,O	1766–69	3 "
Jonathan Trumbull	Lebanon,F	1769–84	15 "
Matthew Griswold	Lyme,F	1784–86	2 "
Samuel Huntington *c*	Norwich,O	1786–96	9 " 8 m.
Oliver Wolcott *d*	Litchfield,O	1796–97	1 yr. 11 m.
Jonathan Trumbull *e*	Lebanon,F	1797–1809	11 yrs. 8 m.
John Treadwell	Farmington,O	1809–11	1 yr. 9 m.
Roger Griswold *f*	Lyme,F	1811–12	1 " 5 m.
John Cotton Smith	Sharon,F	1812–17	4 yrs. 7 m.
Oliver Wolcott	Litchfield,F	1817–27	10 "
Gideon Tomlinson *g*	Fairfield,W	1827–31	4 "
John S. Peters	Hebron,R	1831–33	2 "
Henry W. Edwards	New Haven,D	1833–34	1 yr.
Samuel A. Foot	Cheshire,R	1834–35	1 "
Henry W. Edwards	New Haven,D	1835–38	3 yrs.
Wm. W. Ellsworth	Hartford,W	1838–42	4 "
Chauncey F. Cleveland	Hampton,D	1842–44	2 "
Roger S. Baldwin	New Haven,W	1844–46	2 "
Isaac Toucey	Hartford,D	1846–47	1 yr.
Clark Bissell	Norwalk,W	1847–49	2 yrs.
Joseph Trumbull	Hartford,W	1849–50	1 yr.
Thomas H. Seymour	Hartford,D	1850–53	3 yrs. 1 m.
Charles H. Pond *h*	Milford,D	1853–54	11 m.

1 Gov. Treat's term includes the period when Sir Edmund Andross as royal governor was *de facto* executive.

a Died in office October 11, 1741, and Jonathan Law became Governor.

b Died in office November 6, 1750.

c Died January 15, 1796, and Oliver Wolcott became Governor.

d Died December 1, 1797, and Jonathan Trumbull became Governor.

e Died August 7, 1809, and John Treadwell was appointed by the General Assembly to fill the vacancy.

f Died October 25, 1812, and John Cotton Smith became Governor.

g Resigned to become U. S. Senator.

h Governor Pond was elected Lieutenant-Governor in April, 1853, and became Governor by resignation of Governor Seymour on October 13, 1853, when the latter was appointed Minister to Russia.

Governor	Town & Pol.	Term of Service	Years of Service
Henry Dutton	New Haven,W	1854–55	1 yr.
William T. Minor	Stamford,A	1855–57	2 yrs.
Alexander H. Holley	Salisbury,AR	1857–58	1 yr.
Wm. A. Buckingham	Norwich,R	1858–66	8 yrs.
Joseph R. Hawley	Hartford,R	1866–67	1 yr.
James E. English	New Haven,D	1867–69	2 yrs.
Marshall Jewell	Hartford,R	1869–70	1 yr.
James E. English	New Haven,D	1870–71	1 "
Marshall Jewell	Hartford,R	1871–73	2 yrs.
Charles R. Ingersoll *i*	New Haven,D	1873–77	3 yrs. 9 m.
Richard D. Hubbard	Hartford,D	1877–79	2 "
Charles B. Andrews	Litchfield,R	1879–81	2 "
Hobart B. Bigelow	New Haven,R	1881–83	2 "
Thomas M. Waller	New London,D	1883–85	2 "
Henry B. Harrison	New Haven,R	1885–87	2 "
Phineas C. Lounsbury	Ridgefield,R	1887–89	2 "
Morgan G. Bulkeley	Hartford,R	1889–93	4 "
Luzon B. Morris	New Haven,D	1893–95	2 "
O. Vincent Coffin	Middletown,R	1895–97	2 "
Lorrin A. Cooke	Winsted,R	1897–99	2 "
George E. Lounsbury	Ridgefield,R	1899–1901	2 "
George P. McLean	Simsbury,R	1901–03	2 "
Abiram Chamberlain	Meriden,R	1903–05	2 "
Henry Roberts	Hartford,R	1905–07	2 "
Rollin S. Woodruff	New Haven,R	1907–09	2 "
George L. Lilley *j*	Waterbury,R	1909	3 m. 15 d.
Frank B. Weeks	Middletown,R	1909–11	1 yr.-8m.-15d.
Simeon E. Baldwin	New Haven,D	1911–15	4 yrs.
Marcus H. Holcomb	Southington,R	1915–21	6 "
Everett J. Lake	Hartford,R	1921–23	2 "
*Chas. A. Templeton	Waterbury,R	1923–25	2 "
*Hiram Bingham *k*	New Haven,R	1925	1 d.
*John H. Trumbull *l*	Plainville,R	1925–31	6 yrs.
Wilbur L. Cross	New Haven,D	1931–39	8 "
*Raymond E. Baldwin	Stratford,R	1939–41	2 "
*Robert A. Hurley	Bridgeport,D	1941–43	2 "
*Raymond E. Baldwin*m*	Stratford,R	1943–46	3yrs.-11m.-21d.
*Wilbert Snow *n*	Middletown,D	1946–47	13 d.
James L. McConaughy*o*	Cornwall,R	1947–48	1 yr. 2 m.
*James C. Shannon	Bridgeport,R	1948–49	9 m.-29 d.
*Chester Bowles	Essex,D	1949–	

i By Constitutional Amendment of 1875, the term for 1876-7 was made to expire January, 1877.

j Died in office, April 21, 1909, and Frank B. Weeks became Governor.

k Resigned January 8, 1925, to become United States Senator.

l Succeeded Hiram Bingham.

m Resigned December 27, 1946 to become U. S. Senator.

n Became Governor December 27, 1946.

o Died in office, March 7, 1948 and James C. Shannon became Governor.

DEPUTY OR LIEUTENANT-GOVERNORS

Before the Constitution of 1818 the Deputy-Governor presided in council, or the upper house of the General Assembly, in the absence of the Governor, but when the Governor was present the Deputy-Governor had a voice in council. Until 1818 he could exercise the office of a justice of the peace throughout the State, and he could sign writs until 1879.

The Lieutenant-Governor is President of the Senate, has a casting vote therein, and the right to debate when it is in Committee of the Whole. In case of the death, resignation, refusal to serve, inability to perform the powers and duties of his office, impeachment, removal from office or absence from the State of the Governor, the Lieutenant-Governor is required by the Constitution "to perform the duties of the Governor, until another be chosen at the next periodical election for Governor and be duly qualified, or until the disability be removed, or until the Governor impeached or absent, shall be acquitted or return." He is *ex-officio*, a member of the Corporation of Yale University, the State Board of Education and the Board of Visitors to the Sheffield Scientific School.

The title of His Honor was conferred upon the Lieutenant-Governor at the revision of the Statutes in 1784.

He is elected for two years and receives an annual salary of $4,500. However, beginning January 3, 1951, the Lieutenant-Governor will hold office for four years.

The names of those who are now living are marked*.

Lieutenant-Governor	Town & Pol.	Term of Service	Years of Service
Roger Ludlow	Windsor,O	1639, 42, 48	3 yrs.
John Haynes	Hartford,O	1640, 44,46, 50, 52	5 "
George Wyllys	Hartford,O	1641–42	1 yr.
Edward Hopkins	Hartford,O	1643, 45, 47, 49, 51, 53	6 yrs.
Thomas Welles	Hartford,O	1654, 56, 58, 59	4 "
John Webster	Hartford,O	1655–56	1 yr.
John Winthrop	New London,O	1658–59	1 "
John Mason	Norwich,O	1660–69	9 yrs.
William Leete	Guilford,O	1669–76	7 "
Robert Treat	Milford,O	1676–83	7 "
James Bishop	New Haven,O	1683–92	9 "
William Jones	New Haven,O	1692–98	6 "
Robert Treat	Milford,O	1698–1708	10 "
Nathan Gold	Fairfield,O	1708–23	16 "
Joseph Talcott	Hartford,O	1723–24	1 yr.
Jonathan Law	Milford,O	1725–41	17 yrs.
Roger Wolcott	Windsor,O	1742–51	9 "
Thomas Fitch	Norwalk,O	1751–54	3 "
William Pitkin	Hartford,O	1754–66	12 "
Jonathan Trumbull	Lebanon,F	1766–69	3 yrs.
Matthew Griswold	Lyme,F	1769–84	15 "
Samuel Huntington	Norwich,O	1784–86	2 "
Oliver Wolcott	Litchfield,O	1786–96	10 "
Jonathan Trumbull	Lebanon,F	1796–98	2 "

Lieutenant-Governor	Town & Pol.	Term of Service	Years of Service
John Treadwell *a*	Farmington,O	1798–1809	11 yrs. 5 m.
Roger Griswold *b*	Lyme,F	1809–11	1 yr. 7 m.
John Cotton Smith *c*	Sharon,F	1811–13	2 yrs.
Chauncey Goodrich *d*	Hartford,O	1813–15	2 " 3 m.
Jonathan Ingersoll *e*	New Haven,R	1816–23	6 " 8 m.
David Plant	Stratford,O	1823–27	4 "
John S. Peters	Hebron,R	1827–31	4 "
No election		1831–32	
Thaddeus Betts	Norwalk,O	1832–33	1 yr.
Ebenezer Stoddard	Woodstock,O	1833–34	1 "
Thaddeus Betts	Norwalk,O	1834-35	1 "
Ebenezer Stoddard	Woodstock,O	1835–38	3 yrs.
Charles Hawley	Stamford,O	1838–42	4 "
William S. Holabird	Winsted,O	1842–44	2 "
Reuben Booth	Danbury,O	1844–46	2 "
Noyes Billings	New London,O	1846–47	1 yr.
Charles J. McCurdy	Lyme,O	1847–49	2 yrs.
Thomas Backus	Killingly,O	1849–50	1 yr.
Charles H. Pond	Milford,D	1850–51	1 "
Green Kendrick	Waterbury,W	1851–52	1 "
Charles H. Pond	Milford,D	1852–54	2 yrs.
Alexander H. Holley	Salisbury,W	1854–55	1 yr.
William Field	Pomfret,FSA	1855–56	1 "
Albert Day	Hartford,AR	1856–57	1 "
Alfred A. Burnham	Windham,R	1857–58	1 "
Julius Catlin	Hartford,R	1858–61	3 yrs.
Benjamin Douglas	Middletown,R	1861–62	1 yr.
Roger Averill	Danbury,U	1862–66	4 yrs.
Oliver F. Winchester	New Haven,R	1866–67	1 yr.
Ephraim H. Hyde	Stafford,D	1867–69	2 yrs.
Francis Wayland	New Haven,R	1869–70	1 yr.
Julius Hotchkiss	Middletown,D	1870–71	1 "
Morris Tyler	New Haven,R	1871–73	2 yrs.
George G. Sill	Hartford,R	1873–77	4 "
Francis B. Loomis	New London,D	1877–79	2 "
David Gallup	Plainfield,R	1879–81	2 "
William H. Bulkeley	Hartford,R	1881–83	2 "
George G. Sumner	Hartford,D	1883–85	2 "
Lorrin A. Cooke	Winsted,R	1885–87	2 "
James L. Howard	Hartford,R	1887–89	2 "
Samuel E. Merwin	New Haven,R	1889–93	4 "

a Was appointed Governor by the General Assembly in October, 1809, Governor Trumbull having died August 7, 1809.

b Was appointed by the General Assembly in October, 1809, in place of Lieutenant-Governor Treadwell.

c Was Acting-Governor from time of Governor Griswold's death, October 25, 1812, until May, 1813.

d Died August 18, 1815, while in office.

e Died January 12, 1823.

Lieutenant-Governor	Town & Pol.	Term of Service	Years of Service
Ernest Cady	Hartford,D	1893–95	2 yrs.
Lorrin A. Cooke	Winsted,R	1895–97	2 "
James D. Dewell	New Haven,R	1897–99	2 "
Lyman A. Mills	Middlefield,R	1899–1901	2 "
Edwin O. Keeler	Norwalk,R	1901–03	2 "
Henry Roberts	Hartford,R	1903–05	2 "
Rollin S. Woodruff	New Haven,R	1905–07	2 "
Everett J. Lake	Hartford,R	1907–09	2 "
Frank B. Weeks *f*	Middletown, R	1909	3 m. 15 d.
Dennis A. Blakeslee	New Haven,R	1911–13	2 yrs.
Lyman T. Tingier	Vernon,D	1913–15	2 "
Clifford B. Wilson	Bridgeport,R	1915–21	6 "
*Charles A. Templeton	Waterbury,R	1921–23	2 "
*Hiram Bingham	New Haven,R	1923–25	2 "
*John H. Trumbull	Plainville,R	1925	1 d.
J. Edwin Brainard *g*	Branford,R	1925–29	4 yrs.
Ernest E. Rogers	New London,R	1929–31	2 "
*Samuel R. Spencer	Suffield,R	1931–33	2 "
*Roy C. Wilcox	Meriden,R	1933–35	2 "
*T. Frank Hayes	Waterbury,D	1935–39	4 "
James L. McConaughy	Middletown,R	1939–41	2 "
*Odell Shepard	Hartford,D	1941–43	2 "
*William L. Hadden	West Haven,R	1943–45	2 "
*Wilbert Snow *h*	Middletown,D	1945–46	1yr. 11m. 25d.
*James C. Shannon *i*	Bridgeport,R	1947–48	1 yr. 2 m.
*Robert E. Parsons *j*	Farmington,R	1948–49	9 m. 29 d.
*William T. Carroll	Torrington,D	1949–	

f Governor Weeks was elected Lieutenant-Governor and became Governor on the death of Governor Lilley, taking the oath of office, April 22, 1909.

g Lieutenant-Governor Brainard was chosen president pro-tem of the Senate and succeeded to the office of Lieutenant-Governor to fill vacancy caused by the resignation of Governor Trumbull, January 8, 1925.

h Became Governor December 27, 1946, when Governor Baldwin resigned to become U. S. Senator.

i Became Governor upon the death of Governor McConaughy. Took oath of office March 8, 1948.

j Became Lieutenant-Governor when Lieutenant-Governor Shannon became Governor. Term began March 8, 1948.

SECRETARIES

After the adoption of the Fundamental Orders, Edward Hopkins was chosen as the first Secretary of the State. Since that date, the duties assigned to the Secretary have grown with the growth of Connecticut and its increasing governmental activities. Today, the office has more than fifty constitutional or statutory duties to perform.

The office is charged with custody of the public documents and formal records of the State, among the more important of which are the Acts and Resolutions, and Orders of the General Assembly.

The department has been assigned the duty of administration of the laws relative to corporations created under the provisions of the General Statutes. This task includes the approval of all certificates of incorporation, organization and dissolution to mention only a few of the items in this large volume of business.

Other functions of the office are prescribed by the Election Laws which call for the office's filing and checking of all petitions for party designation on ballots and voting machine labels and the filing of lists of candidates for office. Approval of voting machines as to accuracy and efficiency is delegated to the Secretary. Local election officials obtain instructions and samples of supplies from the Secretary for use in connection with voting machines. Various election statistics are returned to this Department, as are also returns required under the Corrupt Practice Act.

The Secretary supervises the publication of the Connecticut State Register and Manual, the Statement of Vote, Manual and Roll of the General Assembly and individual volumes devoted to Corporation Laws, Election Laws, Trade Mark Laws, digest of Workmen's Compensation Decisions.

Included in a group of miscellaneous functions are the calling of the Senate to order and administration of the official oath on the first day of each session; certification of copies of official records, the affixation of the Seal to all commissions issued in the name of and by the State, and records concerned with legislative appearances.

Duties added to the office by recent General Assemblies include the filing of all rules and regulations issued by state agencies and commissions and the maintenance of a Division of Professional and Vocational Licensing, charged with keeping a central registry of information concerning twenty-one state licensing boards and commissions.

The Office of the Secretary is a revenue producing agency with receipts for the fiscal year ending June 30, 1950 totaling $434,389.43. These revenues are derived from corporation fees and from sales of publications and services.

The Secretary is a member of the State Library Committee and the State Board of Canvassers.

Election to the office of Secretary is for a term of two years, at a salary of $6,000 per annum. However, beginning January 3, 1951, the Secretary will hold office for four years.

The names of those who are now living are marked*.

Secretary	Town & Pol.	Term of Service	Years of Service
Edward Hopkins	Hartford,O	1639–40	2 yrs.
Thomas Welles	Hartford,O	1640–48	7 "
John Cullick	Hartford,O	1648–58	10 "
Daniel Clark	Windsor,O	1658–64 65–67	8 "
John Allyn	Hartford,O	1664–65 67–96	30 "
Eleazer Kimberly	Glastonbury,O	1696–1709	13 '

Secretary	Town & Pol.	Term of Service	Years of Service
William Whiting	Hartford,O	1709	3 m.
Caleb Stanly	Hartford,O	1709–12	3 yrs.
Richard Lord	Hartford,O	1712	17 d.
Hezekiah Wyllys	Hartford,O	1712–35	23 yrs.
George Wyllys	Hartford,O	1735–96	61 "
Samuel Wyllys	Hartford,O	1796–1810	14 "
Thomas Day	Hartford,O	1810–35	25 "
Royal R. Hinman	Southbury,O	1835–42	7 "
Noah A. Phelps	Hartford,O	1842–44	2 "
Daniel P. Tyler	Pomfret,O	1844–46	2 "
Charles W. Bradley	Hartford,O	1846–47	1 yr.
John B. Robertson	New Haven,O	1847–49	2 yrs.
Roger H. Mills	N. Hartford,O	1849–50	1 yr.
Hiram Weed†	Danbury,D	1850	1 m.
John P. C. Mather	New London,D	1850–54	3 yrs. 11m.
Oliver H. Perry	Fairfield,W	1854–55	1 yr.
Nehemiah D. Sperry	New Haven,A	1855–57	2 yrs.
Orville H. Platt	Meriden,AR	1857–58	1 yr.
John Boyd	Winchester,R	1858–61	3 yrs.
J. H. Trumbull	Hartford,R	1861–66	5 "
Leverett E. Pease	Somers,U	1866–69	3 "
Hiram Appleman	Groton,R	1869–70	1 yr.
Thomas M. Waller	New London,D	1870–71	1 "
Hiram Appleman‡	Groton,R	1871–73	2 yrs.
D. W. Edgecomb	Fairfield,R	1873	12 d.
Marvin H. Sanger	Canterbury,D	1873–77	4 yrs.
Dwight Morris	Bridgeport,D	1877–79	2 "
David Torrance	Derby,R	1879–81	2 "
Charles E. Searls	Thompson,R	1881–83	2 "
D. Ward Northrup	Middletown,D	1883–85	2 "
Charles A. Russell	Killingly,R	1885–87	2 "
Leverett M. Hubbard	Wallingford,R	1887–89	2 "
R. Jay Walsh	Greenwich,R	1889–93	4 "
John J. Phelan	Bridgeport,D	1893–95	2 "
William C. Mowry	Norwich,R	1895–97	2 "
Charles Phelps	Rockville,R	1897–99	2 "
Huber Clark	Willimantic,R	1899–1901	2 "
Charles G. R. Vinal	Middletown,R	1901–05	4 "
Theodore Bodenwein	New London,R	1905–09	4 "
Matthew H. Rogers	Bridgeport,R	1909–13	4 "
Albert Phillips	Stamford,D	1913–15	2 "
Charles D. Burns	Greenwich,R	1915–17	2 "
*Frederick L. Perry	New Haven,R	1917–21	4 "
*Donald J. Warner	Salisbury,R	1921–23	2 "

† Died in office, June 7, 1850, and John P. C. Mather was appointed by the General Assembly, June 21, 1850, to fill the vacancy.

‡Resigned April 25, 1873, and D. W. Edgecomb was appointed to the vacancy by Governor Jewell.

Secretary	Town & Pol.	Term of Service	Years of Service
Francis A. Pallotti....	Hartford,R	1923–29	6 yrs.
*William L. Higgins....	Coventry,R	1929–33	4 "
*John A. Danaher.....	Hartford,R	1933–35	2 "
*C. John Satti.....	New London,D	1935–39	4 "
Sara B. Crawford.....	Westport,R	1939–41	2 "
*Chase G. Woodhouse..	New London,D	1941–43	2 "
*Frances B. Redick	Newington,R	1943–45	2 "
*Charles J. Prestia.....	New Britain,D	1945–47	2 "
*Frances B. Redick	Newington,R	1947–49	2 "
*Winifred McDonald...	Waterbury,D	1949–	

TREASURERS

The State Treasurer receives all receipts of the State from the various departments and institutions. He is custodian of and responsible for the funds and securities in the Soldiers', Sailors' and Marines' Fund, State Teachers' Annuity Fund, State Teachers' Pension Fund. He has care and management of the School Fund and Agricultural College Fund. He is a member of the Banking Commission. The 1947 Legislature invested in the State Treasurer the power and duty of carrying out the provisions of the Veterans' Bonus Act. He appoints a deputy treasurer who is responsible for the office in his absence. The State Treasurer is bonded for the amount of $100,000 for the care and management of the School Fund; $200,000 as State Treasurer. The State Treasurer makes a complete report annually to the Governor of the receipts and expenditures of the State for the fiscal year ending on the 30th day of June preceding. He is elected for two years and receives an annual salary of $6,000. However, beginning January 3, 1951, the Treasurer will hold office for four years.

The names of those who are now living are marked*.

Treasurer	Town & Pol.	Term of Service	Years of Service
Thomas Welles	Hartford,O	1639–41	2 yrs.
William Whiting	Hartford,O	1641–48	7 "
Thomas Welles	Hartford,O	1648–52	4 "
John Talcott	Hartford,O	1652–78	26 "
William Pitkin	Hartford,O	1678–79	1 yr.
Joseph Whiting	Hartford,O	1679–1718	39 yrs.
John Whiting	Hartford,O	1718–50	32 "
Nathaniel Stanly	Hartford,O	1750–56	6 "
Joseph Talcott	Hartford,O	1756–69	13 "
John Lawrence	Hartford,O	1769–89	20 "
Jedediah Huntington	Norwich,O	1789–90	1 yr.
Peter Colt	New Haven,O	1790–94	4 yrs.
Andrew Kingsbury	Hartford,O	1794–1818	24 "
Isaac Spencer	E. Haddam,O	1818–35	17 "
Jeremiah Brown	Hartford,O	1835–38	3 "
Hiram Ryder	Willington,O	1838–42	4 "
Jabez L. White, Jr.	Bolton,O	1843–44	2 "
Joseph B. Gilbert	Hartford,O	1844–46	2 "
Alonzo W. Birge	Coventry,O	1846–47	1 yr.
Joseph B. Gilbert	Hartford,O	1847–49	2 yrs.
Henry D. Smith	Middletown,D	1849–51	2 "
Thomas Clark	Coventry,W	1851–52	1 yr.
Edwin Stearns	Middletown,D	1852–54	2 yrs.
Daniel Camp	Middletown,W	1854–55	1 yr.
Arthur B. Calef	Middletown,AD	1855–56	1 "
Frederick P. Coe	Killingly,A	1856–57	1 yr.
Fred'k S. Wildman	Danbury,R	1857–58	1 "
Lucius J. Hendee	Hebron,A	1858–61	3 yrs.
Ezra Dean	Woodstock,R	1861–62	1 yr.

Treasurer	Town & Pol.	Term of Service	Years of Service
Gabriel W. Coite	Middletown,U	1862–66	4 yrs.
Henry G. Taintor	Hampton,R	1866–67	1 yr.
Edward S. Moseley	Hampton,D	1867–69	2 yrs.
David P. Nichols	Danbury,R	1869–70	1 yr.
Charles M. Pond	Hartford,D	1870–71	1 "
David P. Nichols	Danbury,R	1871–73	2 yrs.
Wm. E. Raymond	New Canaan,R	1873–77	4 "
Edwin A. Buck	Windham,D	1877–79	2 "
Talmadge Baker	S. Norwalk,R	1879–81	2 "
David P. Nichols†	Danbury,R	1881–82	1 yr.
James D. Smith	Stamford,R	1882–83	1 "
Alfred R. Goodrich	Vernon,D	1883–85	2 yrs.
V. B. Chamberlain	New Britain,R	1885–87	2 "
Alexander Warner	Ridgefield,R	1887–89	2 "
E. Stevens Henry	Vernon,R	1889–93	4 "
Marvin H. Sanger	Canterbury,D	1893–95	2 "
George W. Hodge	Windsor,R	1895–97	2 "
Chas. W. Grosvenor	Pomfret,R	1897–99	2 "
Charles S. Mersick	New Haven,R	1899–1901	2 "
Henry H. Gallup	Norwich,R	1901–05	4 "
James F. Walsh	Greenwich,R	1905–07	2 "
Freeman F. Patten	Stafford,R	1907–11	4 "
Costello Lippitt	Norwich,R	1911–13	2 "
Edward S. Roberts	Canaan,D	1913–15	2 "
F. S. Chamberlain	New Britain,R	1915–19	4 "
G. Harold Gilpatric	Putnam,R	1919–24	5 yrs.-7m.-10 d
*Anson T. McCook‡	Hartford,R	1924	4 m. 21 d.
Ernest E. Rogers	New London,R	1925–29	4 yrs.
*Samuel R. Spencer	Suffield,R	1929–31	2 "
*Roy C. Wilcox	Meriden,R	1931–33	2 "
*J. William Hope	Bridgeport,R	1933–35	2 "
John S. Addis‖	New Milford,D	1935–37	2yrs.-9m.-29d.
*Thomas Hewes**	Farmington,D	1937	1 m.
*Guy B. Holt	W. Hartford,D	1937–39	1yr.-2m.-3d.
*Joseph E. Talbot	Naugatuck,R	1939–41	2 yrs.
*Frank M. Anastasio	New Haven,D	1941–43	2 "
Carl M. Sharpe	Abington,R	1943–45	2 "
*William T. Carroll	Torrington,D	1945–47	2 "
*Joseph A. Adorno	Middletown,R	1947–	

†Died January 2, 1882, and James D. Smith was appointed by the Governor to fill the vacancy.

‡Anson T. McCook was appointed to succeed G. Harold Gilpatric, who resigned August 16, 1924.

‖Died September 29, 1937, and Thomas Hewes was appointed by the Governor to fill the vacancy.

**Resigned November 1, 1937, and Guy B. Holt was appointed by the Governor to fill the vacancy.

COMPTROLLERS

The office of Comptroller was created in 1786 by virtue of an act of the General Assembly and thereafter until 1838 appointments to this office were made by the General Assembly. The Constitutional Amendment of 1836 provided that the Comptroller be elected by the people, in a manner similar to that of other State Officers, and since the year 1838 this method has been in effect.

Previous to the establishment of this office, orders on the Treasurer might be drawn by the Governor, or assistants, or by justices of the peace for sums under forty shillings. The Committee of the Pay-Table, which this office superseded, was originally established to liquidate and adjust accounts of expenses relating to the War of the Revolution.

The Comptroller is required to adjust and settle all public accounts and demands, excepting grants and orders of the General Assembly. The prescribing of the mode of keeping and rendering all public accounts is his responsibility. Periodically, the Comptroller renders an accounting of the State's debts and credits; examines into the collection of taxes to ascertain that all officers engaged in their assessment, or collection, are faithfully performing their duties, and reports to the General Assembly those who are remiss in this regard; presents all claims in favor of the State against estates of insolvent and deceased persons, and brings suit for the recovery of the money and property of the State.

All obligations against the State, whether they be purchase order, contract or otherwise, are approved and recorded by the Comptroller. Any purchase order, or contract, is void unless it carries his approval and certificate that it is recorded and charged against the applicable specific appropriation and that there are sufficient unencumbered funds. A copy of such certified purchase order, or contract, is then transmitted by him to the respective vendor or contractor.

The compilation of semi-monthly employees' payrolls for all State departments and institutions is another of his responsibilities, as also is the providing of furniture, standard forms, and other necessary articles for all State offices and for the General Assembly.

At the opening of each regular session of the General Assembly, and more often if required, he submits to this body an abstract of the receipts and expenditures of the public funds for the two years ending the 30th of June preceding, and plans and estimates relating to the public expenditures, revenues and funds.

The Comptroller, by direction of the General Assembly, administers miscellaneous appropriations which, including the cost of the Comptroller's office, amount to over $6,000,000 a biennium.

He is a member and secretary of the Employees' Retirement Commission, records of which are kept in his office; a member of the Board of Canvassers and Banking Commission; *ex-officio*, one of the Auditors of the Treasurer's accounts.

Elected for a term of two years, the Comptroller receives an annual salary of $6,000. However, beginning January 3, 1951, the Comptroller will hold office for four years.

The names of those who are now living are marked*.

Comptroller	Town & Pol.	Term of Service	Years of Service
James Wadsworth	Durham,O	1786–88	2 yrs.
Oliver Wolcott	Litchfield,O	1788–90	2 "
Ralph Pomeroy	Coventry,O	1790–91	1 yr.
Andrew Kingsbury	Hartford,O	1791–93	2 yrs.
John Porter	Lebanon,O	1793–1806	13 "
Elisha Colt	Hartford,O	1806–19	13 "
James Thomas	Hartford,O	1819–30	11 "
Elisha Phelps	Simsbury,O	1830–34	4 "
Roger Huntington	Norwich,O	1834–35	1 yr.
Gideon Welles	Hartford,O	1835–36	1 "
William Field	Pomfret,O	1836–38	2 yrs.
Henry Kilbourn	Hartford,O	1838–42	4 "
Gideon Welles	Hartford,O	1842–44	2 "
Abijah Carrington	New Haven,O	1844–46	2 "
Mason Cleveland	Hampton,O	1846–47	1 yr.
Abijah Catlin	Harwinton,O	1847–50	3 yrs.
Rufus G. Pinney	Stafford,D	1850–54	4 "
John Dunham	Norwich,W	1854–55	1 yr.
Alexander Merrell	New London,A	1855–56	1 "
Edward Prentiss	New London,A	1856–57	1 "
Joseph G. Lamb	Norwich,AR	1857–58	1 "
William H. Buell	Clinton,R	1858–61	3 yrs.
Leman W. Cutler	Watertown,R	1861–66	5 "
Robbins Battell	Norfolk,U	1866–67	1 yr.
Jesse Olney	Stratford,D	1867–69	2 yrs.
James W. Manning	Putnam,R	1869–70	1 yr.
Seth S. Logan	Washington,D	1870–71	1 "
James W. Manning	Putnam,R	1871–73	2 yrs.
Alfred R. Goodrich	Vernon, D	1873–77	4 "
Charles C. Hubbard	Middletown,D	1877–79	2 "
Chauncey Howard	Coventry,R	1879–81	2 "
Wheelock Batcheller	Winsted,R	1881–83	2 "
Frank D. Sloat	New Haven,R	1883–85	2 yrs.
Lazerne I. Munson	Waterbury,R	1885–87	2 "
Thomas Clark	N. Stonington,R	1887–89	2 "
John B. Wright	Clinton,R	1889–91	2 "
Nicholas Staub	New Milford,D	1891–95	4 "
Benjamin P. Mead	New Canaan,R	1895–99	4 "

Comptroller	Town & Pol.	Term of Service	Years of Service
Thompson S. Grant...	Enfield,R	1899–1901	2 yrs.
Abiram Chamberlain...	Meriden,R	1901–03	2 "
William E. Seeley.....	Bridgeport,R	1903–05	2 "
*Asahel W. Mitchell....	Woodbury,R	1905–07	2 "
Thos. D. Bradstreet...	Thomaston,R	1907–13	6 "
Daniel P. Dunn.....	Windham,D	1913–15	2 "
Morris C. Webster....	Torrington,R	1915–21	6 "
Harvey P. Bissell.....	Ridgefield,R	1921–23	2 "
Fred'k M. Salmon.....	Westport,R	1923–33	10 "
*Anson F. Keeler.....	Norwalk,R	1933–35	2 "
Charles C. Swartz.....	Norwalk,D	1935–39	4 "
*Fred R. Zeller.....	Stonington,R	1939–41	2 "
John M. Dowe.....	Killingly,D	1941–43	2 "
*Fred R. Zeller.....	Stonington,R	1943–45	2 "
John M. Dowe†.....	Killingly,D	1945–46	1 yr. 4 m.
*Raymond S. Thatcher..	E. Hampton,D	1946–47	7 m. 24 d.
*Fred R. Zeller.....	Stonington,R	1947–49	2 yrs.
*Raymond S. Thatcher..	E. Hampton,D	1949–	

† Died in office May 15, 1946 and Raymond S. Thatcher was appointed by the General Assembly to fill the vacancy.

ATTORNEYS-GENERAL

The office of Attorney-General was created by the General Assembly of 1897. The incumbent is elected by the people, in the same manner as the other State officers and must be an attorney-at-law of at least ten years active practice at the bar of this State.

His duties include a general supervision over all legal matters in which the State is an interested party, except those over which prosecuting officers have direction. He is required to appear for the State, the several elective State officers, the State boards, commissions, agents, etc., and institutions, in all suits and other civil proceedings, excepting upon criminal recognizances and bail bonds, in which the State is a party or is interested, or in which the official acts and doings of said officers are called in question in any court or other tribunal. He is called upon to give his opinion upon questions of law submitted to him by either branch of the General Assembly, to appear before legislative committees, when measures affecting the State treasury are pending, and take such action as he may deem to be for the best interests of the State, and act as general counsel for State Officials in matters pertaining to their official duties.

He is chosen for a term of four years and receives an annual salary of $10,000.

The names of those who are now living are marked*.

Attorney-General	Town & Pol.	Term of Service	Years of Service
Charles Phelps	Vernon,R	1899–1903	4 yrs.
William A. King	Windham,R	1903–07	4 "
Marcus H. Holcomb *a*	Southington,R	1907–10	3yrs.-8m.-9d.
John H. Light *b*	Norwalk,R	1910–15	4yrs.-3m.-21d.
*George E. Hinman	Windham,R	1915–19	4 yrs.
Frank E. Healy	Windsor Locks,R	1919–27	8 "
*Benjamin W. Alling	New Britain,R	1927–31	4 "
*Warren B. Burrows	Groton,R	1931–35	4 "
*Edward J. Daly *c*	Hartford,D	1935–37	2yrs.-9m.-22d.
Chas. J. McLaughlin *d*	W. Hartford,D	1937–38	1 yr. 2 m.
*Dennis P. O'Connor *e*	Hartford,D	1938–39	1 m. 13 d.
Francis A. Pallotti *a*	Hartford,R	1939–45	6 yrs. 6m.
*William L. Hadden *f*	West Haven,R	1945–	

a Resigned to become a judge of the Superior Court.

b Appointed September 15, 1910, by Governor Weeks, to fill unexpired term of Marcus H. Holcomb. Elected for full term of 4 years in November, 1910.

c Appointed a judge of the Superior Court, effective September 22, 1937.

d Appointed by the Governor, September 22, 1937 to fill the unexpired term of Edward J. Daly.

e Appointed by the Governor, November 21, 1938, to fill the unexpired term of Charles J. McLaughlin, who resigned to become Tax Commissioner.

f Appointed by the Governor, June 13, 1945, to fill the unexpired term of Francis A. Pallotti who resigned to become a judge of the Superior Court.

CHIEF JUSTICES

The highest court in Connecticut was the General Assembly, until 1784, when it relinquished its function as an appellate tribunal to the upper house, which, when sitting for these purposes, was designated as the Supreme Court of Errors. The presiding officer or Chief Judge was at first the Deputy Governor, and later the Governor. In 1807 the membership of this court was completely changed by substituting, under an Act of the preceding year, the Judges of the Superior Court, the Chief Judge of which became the presiding officer. The customary appellation was for some years, Chief Judge, but in the Constitution of 1818 the term Chief Justice was employed, and confirmed a practice already established in that respect.

The names of those who are now living are marked*.

Chief Judge	Town	Term Beginning	Term Ending
Gurdon Saltonstall	New London	1711	1712
Nathan Gold	Fairfield	1712	1713
William Pitkin	Hartford	1713	1714
Nathan Gold	Fairfield	1714	1723
Peter Burr	Fairfield	1723	1725
Jonathan Law	Milford	1725	1741
Roger Wolcott	Windsor	1741	1750
Thomas Fitch	Norwalk	1750	1754
William Pitkin	Hartford	1754	1766
Jonathan Trumbull	Lebanon	1766	1769
Matthew Griswold	Lyme	1769	1784
Samuel Huntington	Norwich	1784	1785
Richard Law	New London	1785	1789
Eliphalet Dyer	Windham	1789	1793
Andrew Adams	Litchfield	1793	1798
Jesse Root	Hartford	1798	1807

THE FOLLOWING IS A LIST OF CHIEF JUSTICES SINCE THE PRESENT FORM OF ORGANIZATION WAS ADOPTED

Chief Justice	Town	Term Beginning	Term Ending
Stephen Mix Mitchell	Wethersfield	1807	1814
Tapping Reeve	Litchfield	1814	1815
Zephaniah Swift	Windham	1815	1819
Stephen Titus Hosmer	Middletown	1819	1833
David Daggett	New Haven	1833	1834
Thomas Scott Williams	Hartford	1834	1847
Samuel Church	Sharon	1847	1854
Henry Matson Waite	Lyme	1854	1857
William Lucius Storrs	Hartford	1857	1861
Joel Hinman	Waterbury	1861	1870
Thomas Belden Butler	Norwalk	1870	1873

Chief Justice	Town	Term Beginning	Term Ending
Origen Storrs Seymour	Litchfield	1873	1874
John Duane Park	Norwich	1874	1889
Charles B. Andrews	Litchfield	1889	1901
David Torrance	Derby	1901	1907
Simeon E. Baldwin	New Haven	1907	1910
Frederic B. Hall	Bridgeport	1910	1913
Samuel O. Prentice	Hartford	1913	1920
George W. Wheeler	Bridgeport	1920	1930
*William M. Maltbie	Granby	1930	1950
*Allyn L. Brown	Norwich	1950	

SPEAKERS OF THE HOUSE OF REPRESENTATIVES OF CONNECTICUT SINCE 1819

The names of those who are now living are marked*.

Names	Town & Pol.	Years of Service
Plant, David	Stratford,O	1819, 20
Phelps, Elisha,	Simsbury,O	1821
Beers, Seth P.,	Litchfield,O	1822, 23
Ingersoll, Ralph I.,	New Haven,O	1824
Foot, Samuel A.,	Cheshire,R	1825, 26
Young, Ebenezer,	Killingly,O	1827, 28
Phelps, Elisha,	Simsbury,O	1829
Edwards, Henry W.,	New Haven,D	1830
Welles, Martin,	Wethersfield,O	1831, 32
Ingham, Samuel,	Saybrook,O	1833
Huntington, Roger, *a*	Norwich,O	1834
Storrs, William L.,	Middletown,O	1834
Ingham, Samuel, *b*	Saybrook,O	1835
Cleveland, Chaun. F.,	Hampton,D	1835, 36
Wightman, St'lm'n K.,	Middletown,O	1837
Boardman, Wm. W.,	New Haven,W	1838, 39
McCurdy, Charles J.,	Lyme,O	1840, 41
Wightman, St'lm'n K.,	Middletown,O	1842
Billings, Noyes,	New London,O	1843
McCurdy, Charles J.,	Lyme,O	1844
Boardman, Wm. W.,	New Haven,W	1845
Beardslee, Cyrus H.,	Monroe,D	1846
Foster, LaFayette S.,	Norwich,W	1847, 48
Lewis, John C.,	Plymouth,F	1849
Seymour, Origen S.,	Litchfield,D	1850
Ingham, Samuel,	Saybrook,D	1851
Phelps, Charles B.,	Woodbury,D	1852
Eaton, William W.,	Hartford,D	1853
Foster, LaFayette S., *c*	Norwich,W	1854
Kendrick, Green,	Waterbury,W	1854

a Resigned May 24, 1834, having been appointed Comptroller, and William L. Storrs was appointed to fill the vacancy.

b Resigned May 15, 1835, and Chauncey F. Cleveland was chosen to fill the vacancy.

c Resigned June 8, 1854, having been elected U. S. Senator, and Green Kendrick was chosen to fill the vacancy.

Names	Town & Pol.	Years of Service
Baldwin, Austin,	Middletown,A	1855
Kendrick, Green,	Waterbury,W	1856
Bulkeley, Eliph, A.,	Hartford,U	1857
Burnham, Alfred A.,	Windham,R	1858
Perry, Oliver H.,	Fairfield,R	1859, 60
Brandegee, Augustus, *d*	New London,R	1861
Deming, Henry C.,	Hartford,D	1861
Carter, Josiah M.,	Norwalk,R	1862
Cleveland, Chaun. F.,	Hampton,R	1863
Rice, John S.,	Farmington,U	1864
Foster, Eleazer K.,	New Haven,R	1865
Gallup, David,	Plainfield,U	1866
Wait, John T.,	Norwich,U	1867
Ives, Charles,	East Haven,R	1868
Platt, Orville H.,	Meriden,R	1869
Foster, LaFayette S., *e*	Norwich,R	1870
Burnham, Alfred, A.,	Windham,R	1870
Bugbee, Edwin H.,	Killingly,R	1871
Treat, Amos S.,	Woodbridge,R	1872
Eaton, William W.,	Hartford,D	1873
Doolittle, Tilton E.,	New Haven,D	1874
Durand, Charles,	Derby,R	1875
Waller, Thomas M.,	New London,D	1876
Harrison, Lynde,	Guilford,R	1877
Briscoe, Charles H.,	Enfield,R	1878
Wright, Dexter R.,	New Haven,R	1879
Marcy, Dwight,	Vernon, R	1880
Case, William C.,	Granby,R	1881
Hall, John M.,	Windham,R	1882
Pine, Charles H.,	Derby,R	1883
Harrison, Henry B.,	New Haven,R	1884
Simonds, Wm. Edgar,	Canton,R	1885
Tibbits, John A.,	New London,R	1886
Hoyt, Heusted W. R.,	Greenwich,R	1887
Perry, John H.,	Fairfield,R	1889
Paige, Allen W.,	Huntington,R	1891
Brooks, Isaac W.,	Torrington,R	1893
Fessenden, Samuel,	Stamford,R	1895
Barbour, Joseph L.,	Hartford,R	1897
Brandegee, Frank B.,	New London,R	1899
Light, John H.,	Norwalk,R	1901
Kenealy, Michael,	Stamford,R	1903
Holcomb, Marcus H.,	Southington,R	1905
*Tilson, John Q.,	New Haven,R	1907

d At a special session held Oct. 9, 1861, the speaker, Mr. Brandegee, being detained from the House by illness, Mr. Deming was chosen speaker, *pro tempore*.

e Resigned June 16, 1870, having been chosen Judge of Supreme Court of Errors and Alfred A. Burnham of Windham was chosen to fill the vacancy.

Names	Town & Pol.	Years of Service
Banks, Elmore S.,	Fairfield,R	1909
*Scott, Frederick A.,	Plymouth,R	1911
Webster, Morris C.,	Harwinton,R	1913
Healy, Frank E.,	Windsor Locks, R	1915, 17
Walsh, James F.,	Greenwich,R	1919
Huxford, Fred'k W.,	Stamford,R	1921
Nickerson, Leonard J.,	Cornwall,R	1923
Darbie, Elbert L.,	Killingly,R	1925
Hill, John H.,	Shelton,R	1927
*Eddy, Samuel A.,	North Canaan,R	1929
*Alcorn, Howard W.,	Suffield,R	1931
*Hanna, William,	Bethel,R	1933, 35
Bell, J. Mortimer,	Salisbury,R	1937
*Howe, Walter,	Litchfield,R	1939
*Alcorn, Hugh Mead, Jr.,	Suffield,R	1941
Mitchell, Harold E.,	West Hartford,R	1943
*Marsh, E. Lea, Jr.,	Old Lyme,R	1945
*Holbrook, Frederick H.,	Madison,R	1947
*Thim, John R.,	Hamden,R	1949

AREA, POPULATION, CAPITAL AND ELECTED OFFICIALS OF THE STATES

*Preliminary 1950 Census of population for the various states not available at press time.

ALABAMA

(The Cotton State

Capital, Montgomery — Area, 51,279 Sq. M. — Population, 2,832,961*

Motto, *We Dare Defend Our Rights* — Flower, Goldenrod

Office	*Name*	*Pol.*	*Salary*	*Term Ends*
Governor	James E. Folsom	Dem.	$6,000	Jan. 1951
Lieut. Governor	J. Clarence Inzer	Dem.	(*)	Jan. 1951
Secretary of State	Sibyl Pool	Dem.	4,800	Jan. 1951
Treasurer	John Brandon	Dem.	4,800	Jan. 1951
Comptroller	John Graves	Dem.	5,600	Indefinite
Attorney General	Albert A. Carmichael	Dem.	5,700	Jan. 1951

*$20.00 per day while Legislature in Session.

ARIZONA

(The Grand Canyon State)

Capital, Phoenix — Area, 113,909 Sq. M. — Population, 499,261*

Motto, *Ditat Deus* (God Enriches) — Flower, Saguaro Cactus

Office	*Name*	*Pol.*	*Salary*	*Term Ends*
Governor	Dan E. Garvey	Dem.	$10,000	Jan. 1951
Lieut. Governor	None			
Secretary of State	Wesley Bolin	Dem.	6,000	Jan. 1951
Treasurer	J. W. Kelly	Dem.	6,000	Jan. 1951
Auditor	Ana Frohmiller	Dem.	5,500	Jan. 1951
Attorney General	Fred O. Wilson	Dem.	6,000	Jan. 1951

ARKANSAS

(The Wonder State)

Capital, Little Rock — Area, 53,102 Sq. M. — Population, 1,949,387*

Motto, *Regnat Populus* (The People Rule) — Flower, Apple Blossom

Office	*Name*	*Pol.*	*Salary*	*Term Ends*
Governor	Sid McMath	Dem.	$10,000	Jan. 1951
Lieut. Governor	Nathan Gordon	Dem.	2,500	Jan. 1951
Secretary of State	C. G. Hall	Dem.	5,000	Jan. 1951
Treasurer	J. Vance Clayton	Dem.	5,000	Jan. 1951
Comptroller	Lee Roy Beasley	Dem.	5,000	(*)
Attorney General	Ike Murry	Dem.	6,000	Jan. 1951

*Appointive.

CALIFORNIA

(The Golden State)

Capital, Sacramento — Area, 156,803 Sq. M. — Population, 9,300,000*

Motto, *Eureka* (I have found it) — Flower, Golden Poppy

Office	*Name*	*Pol.*	*Salary*	*Term Ends*
Governor	Earl Warren	Rep.	$25,000	Jan. 1951
Lieut. Governor	Goodwin J. Knight	Rep.	12,000	Jan. 1951
Secretary of State	Frank M. Jordan	Rep.	12,000	Jan. 1951
Treasurer	Charles G. Johnson	Rep.	12,000	Jan. 1951
Controller	Thomas H. Kuchel	Rep.	12,000	Jan. 1951
Attorney General	Fred N. Howser	Rep.	16,500	Jan. 1951

COLORADO

(The Centennial State)

Capital, Denver — Area, 104,247 Sq. M. — Population, 1,159,102*

Motto, *Nil Sine Numine* (Nothing Without the Deity) — Flower, Blue Columbine

Office	*Name*	*Pol.*	*Salary*	*Term Ends*
Governor	Walter W. Johnson	Dem.	$10,000	Jan. 1951
Lieut. Governor	None			
Secretary of State	George J. Baker	Dem.	6,000	Jan. 1951
Treasurer	Homer F. Bedford	Dem.	6,500	Jan. 1951
Auditor	Myron C. McGinley	Dem.	6,000	Jan. 1951
Attorney General	John W. Metzger	Dem.	7,000	Jan. 1951

CONNECTICUT

(The Constitution State)

Capital, Hartford — Area, 5,004 Sq. M. — Population, 1,995,263

Motto, *Qui Transtulit Sustinet* (He Who Transplanted Still Sustains) — Flower, Mountain Laure

Office	*Name*	*Pol.*	*Salary*	*Term Ends*
Governor	Chester Bowles	Dem.	$12,000	Jan. 1951
Lieut. Governor	William T. Carroll	Dem.	4,500	Jan. 1951
Secretary of State	Winifred McDonald	Dem.	6,000	Jan. 1951
Treasurer	Joseph A. Adorno	Rep.	6,000	Jan. 1951
Comptroller	Raymond S. Thatcher	Dem.	6,000	Jan. 1951
Attorney General	William L. Hadden	Rep.	10,000	Jan. 1951

DELAWARE

(The Diamond State)

Capital, Dover — Area, 2,399.2 Sq. M. — Population, 266,505*

Motto, *Liberty and Independence* — Flower, Peach Blossom

Office	*Name*	*Pol.*	*Salary*	*Term Ends*
Governor	Elbert N. Carvel	Dem.	$7,500	Jan. 1953
Lieut. Governor	Alexis I. duPont Bayard	Dem.	1,000	Jan. 1953
Secretary of State	Harris B. McDowell, Jr.	Dem.	7,000	(*)
Treasurer	Willard D. Boyce	Dem.	6,000	Jan. 1951
Attorney General	Albert W. James	Rep.	7,500	Jan. 1951

*Serves at the pleasure of the Governor.

FLORIDA

(The Sunshine State)

Capital, Tallahassee — Area, 54,861 Sq. M. — Population, 2,250,061*

Motto, *In God We Trust* — Flower, Orange Blossom

Office	*Name*	*Pol.*	*Salary*	*Term Ends*
Governor	Fuller Warren	Dem.	$12,000	Jan. 1953
Lieut. Governor	None			
Secretary of State	R. A. Gray	Dem.	10,000	Jan. 1953
Treasurer	J. Edwin Larson	Dem.	10,000	Jan. 1953
Comptroller	Clarence M. Gay	Dem.	10,000	Jan. 1953
Attorney General	Richard W. Ervin	Dem.	10,000	Jan. 1953

GEORGIA

(Empire State Of The South)

Capital, Atlanta — Area, 58,876 Sq. M. — Population, 3,123,723*
Motto, *Wisdom, Justice and Moderation* — Flower, Cherokee Rose

Office	*Name*	*Pol.*	*Salary*	*Term Ends*
Governor	Herman E. Talmadge	Dem.	$12,000	Jan. 1951
Lieut. Governor	S. Marvin Griffin	Dem.	2,000	Jan. 1951
Secretary of State	Ben W. Fortson, Jr.	Dem.	7,500	Jan. 1951
Treasurer	George B. Hamilton	Dem.	7,500	Jan. 1951
Comptroller	Zach D. Cravey	Dem.	7,500	Jan. 1951
Attorney General	Eugene Cook	Dem.	7,500	Jan. 1951

IDAHO

(The Gem State)

Capital, Boise — Area, 83,354 Sq. M. — Population, 550,000*
Motto, *Esto Perpetua* (Mayest Thou Endure Forever) — Flower, Syringa

Office	*Name*	*Pol.*	*Salary*	*Term Ends*
Governor	Dr. C. A. Robins	Rep.	$7,500	Jan. 1951
Lieut. Governor	Donald S. Whitehead	Rep.	(*)	Jan. 1951
Secretary of State	J. D. Cy Price	Rep.	4,000	Jan. 1951
Treasurer	Lela D. Painter	Rep.	4,000	Jan. 1951
Attorney General	Robert E. Smylie	Rep.	4,000	Jan. 1951

*$15.00 per day while Legislature in Session.

ILLINOIS

(The Sucker State)

Capital, Springfield — Area, 55,947 Sq. M. — Population, 7,897,241*
Motto, *State Sovereignty-National Union* — Flower, Native Violet

Office	*Name*	*Pol.*	*Salary*	*Term Ends*
Governor	Adlai E. Stevenson	Dem.	$12,000	Jan. 1953
Lieut. Governor	Sherwood Dixon	Dem.	*5,000	Jan. 1953
Secretary of State	Edward J. Barrett	Dem.	9,000	Jan. 1953
Treasurer	Ora Smith	Dem.	9,000	Jan. 1951
Auditor	Benjamin O. Cooper	Dem.	9,000	Jan. 1953
Attorney General	Ivan A. Elliott	Dem.	9,000	Jan. 1953

*Also receives $33.33 per day when acting as Governor.

INDIANA

(The Hoosier State)

Capital, Indianapolis — Area, 36,291 Sq. M. — Population, 3,427,796*
Motto, *The Crossroads of America* — Flower, Zinnia

Office	*Name*	*Pol.*	*Salary*	*Term Ends*
Governor	Henry F. Schricker	Dem.	$8,000	Jan. 1953
Lieut. Governor	John A. Watkins	Dem.	*6,000	Jan. 1953
Secretary of State	Charles F. Fleming	Dem.	7,500	Dec. 1950
Treasurer	F. Shirley Wilcox	Dem.	7,500	Feb. 1951
Attorney General	J. Emmett McManamon	Dem.	7,500	Jan. 1953

*Also receives $1,200 as President of the Senate and $5.00 for each day of the legislative session.

IOWA

(The Hawkeye State)

Capital, Des Moines — Area, 55,586 Sq. M. — Population, 2,538,268*

Motto, *Our Liberties We Prize and Our Rights We Will Maintain*

Flower, Wild Rose

Office	*Name*	*Pol.*	*Salary*	*Term Ends*
Governor	William S. Beardsley	Rep.	$12,000	Jan. 1951
Lieut. Governor	Kenneth A. Evans	Rep.	(*)	Jan. 1951
Secretary of State	Melvin D. Synhorst	Rep.	6,000	Jan. 1951
Treasurer	John M. Grimes	Rep.	6,000	Jan. 1951
Auditor	C. B. (Chet) Akers	Rep.	6,000	Jan. 1951
Attorney General	Robert L. Larson	Rep.	7,000	Jan. 1951

*$2,000 per Legislative Session.

KANSAS

(Jayhawker)

Capital, Topeka — Area, 82,158 Sq. M. — Population, 1,774,447*

Motto, *Ad Astra Per Aspera* (To the Stars Through Difficulties)

Flower, Native Sunflower

Office	*Name*	*Pol.*	*Salary*	*Term Ends*
Governor	Frank Carlson	Rep.	$8,000	Jan. 1951
Lieut. Governor	Frank L. Hagaman	Rep.	*900	Jan. 1951
Secretary of State	Larry Ryan	Dem.	4,000	Jan. 1951
Treasurer	Richard T. Fadely	Rep.	4,000	Jan. 1951
Auditor	George Robb	Rep.	4,000	Jan. 1951
Attorney General	Harold R. Fatzer	Rep.	5,000	Jan. 1951

*Also receives $12.00 per day while Legislature in Session.

KENTUCKY

(The Blue Grass State)

Capital, Frankfort — Area, 40,109 Sq. M. — Population, 2,845,627*

Motto, *United We Stand, Divided We Fall* — Flower, Goldenrod

Office	*Name*	*Pol.*	*Salary*	*Term Ends*
Governor	Earle C. Clements	Dem.	$10,000	Dec. 1951
Lieut. Governor	Lawrence W. Weatherby	Dem.	(*)	Dec. 1951
Secretary of State	George Glenn Hatcher	Dem.	5,000	Jan. 1952
Treasurer	Pearl F. Runyon	Dem.	5,000	Jan. 1952
Auditor	Harry N. Jones	Dem.	5,000	Jan. 1952
Attorney General	A. E. Funk	Dem.	5,000	Jan. 1952

*$15.00 per day while Legislature in Session.

LOUISIANA

(The Pelican State)

Capital, Baton Rouge — Area, 45,409 Sq. M. — Population, 2,363,880*

Motto, *Union, Justice and Confidence* — Flower, Magnolia

Office	*Name*	*Pol.*	*Salary*	*Term Ends*
Governor	Earl K. Long	Dem.	$12,000	May 1952
Lieut. Governor	William J. Dodd	Dem.	5,000	May 1952
Secretary of State	Wade O. Martin, Jr.	Dem.	12,000	May 1952
Treasurer	A. P. Tugwell	Dem.	7,500	May 1952
Auditor	L. B. Baynard	Dem.	7,500	May 1952
Attorney General	Bolivar E. Kemp, Jr.	Dem.	10,000	May 1952

MAINE

(The Pine Tree State)

Capital, Augusta — Area, 26,998 Sq. M. — Population, 847,226*

Motto, *Dirigo* (I Direct or Guide) — Flower, Pine Cone and Tassel

Office	*Name*	*Pol.*	*Salary*	*Term Ends*
Governor	Frederick G. Payne	Rep.	$10,000	Jan. 1951
Lieut. Governor	None			
Secretary of State	Harold I. Goss	Rep.	6,000	Jan. 1951
Treasurer	Frank S. Carpenter	Rep.	4,000	Jan. 1951
Comptroller	Harlan H. Harris	Rep.	6,032	Jan. 1951
Attorney General	Ralph W. Farris	Rep.	6,000	Jan. 1951

MARYLAND

(The Old Line State)

Capital, Annapolis — Area, 12,327 Sq. M. — Population, 1,821,244*

Motto, *Scuto Bonae Voluntatis Tuae Coronasti Nos*

(With the Shield of Thy Good-Will Thou Hast Covered Us)

Flower, Black-eyed Susan

Office	*Name*	*Pol.*	*Salary*	*Term Ends*
Governor	Wm. Preston Lane, Jr.	Dem.	$4,500	Jan. 1951
Lieut. Governor	None			
Secretary of State	Vivian V. Simpson	Dem.	2,000	(*)
Treasurer	Hooper S. Miles	Dem.	2,500	Jan. 1951
Comptroller	James J. Lacy	Dem.	8,000	Jan. 1951
Attorney General	Hall Hammond	Dem.	8,000	Dec. 1950

*Serves at the pleasure of the Governor.

MASSACHUSETTS

(The Bay State)

Capital, Boston — Area, 7,838.7 Sq. M. — Population, 4,493,281*

Motto, *Ense Petit Placidum Sub Libertate Quietem*

(By the sword we seek peace, but peace only under liberty)

Flower, Mayflower

Office	*Name*	*Pol.*	*Salary*	*Term Ends*
Governor	Paul A. Dever	Dem.	$20,000	Jan. 1951
Lieut. Governor	Charles F. Jeff Sullivan	Dem.	8,000	Jan. 1951
Secretary of State	Edward J. Cronin	Dem.	9,000	Jan. 1951
Treasurer	John E. Hurley	Dem.	9,000	Jan. 1951
Comptroller*	Fred A. Moncewicz	Dem.	9,000	Jan. 1953
Attorney Genera	Francis E. Kelly	Dem.	12,000	Jan. 1951

*Appointive.

MICHIGAN

(The Wolverine State)

Capital, Lansing — Area, 96,770 Sq. M. — Population, 5,256,106*

Motto, *Si Quaeris Peninsulam Amoenam Circumspice*

(If You Seek a Pleasant Peninsula, Look About You)

Flower, Apple Blossom

Office	*Name*	*Pol.*	*Salary*	*Term Ends*
Governor	G. Mennen Williams	Dem.	$22,500	Dec. 1950
Lieut. Governor	John W. Connolly	Dem.	5,900	Dec. 1950
Secretary of State	Frederick M. Alger, Jr.	Rep.	12,500	Dec. 1950
Treasurer	D. Hale Brake	Rep.	12,500	Dec. 1950
Auditor General	Murl K. Aten	Rep.	12,500	Dec. 1950
Attorney General	Stephen J. Roth	Dem.	12,500	Dec. 1950

MINNESOTA

(The Gopher State)

Capital, St. Paul — Area, 84,286.53 Sq. M. — Population, 2,792,300*

Motto, *L'Etoile Du Nord* (Star of the North) — Flower, Mocassin Flower

Office	*Name*	*Pol.*	*Salary*	*Term Ends*
Governor	Luther W. Youngdahl	Rep.	$12,000	Jan. 1951
Lieut. Governor	C. Elmer Anderson	Rep.	4,000	Jan. 1951
Secretary of State	Mike Holm	Rep.	8,700	Jan. 1951
Treasurer	Julius A. Schmahl	Rep.	8,700	Jan. 1951
Auditor	Stafford King	Rep.	8,700	Jan. 1951
Attorney General	J. A. A. Burnquist	Rep.	11,000	Jan. 1951

MISSISSIPPI

(The Magnolia State)

Capital, Jackson — Area, 47,716 Sq. M. — Population, 2,180,905*

Motto, *Virtute et Armis* (By Valor and Arms) — Flower, Magnolia

Office	*Name*	*Pol.*	*Salary*	*Term Ends*
Governor	Fielding L. Wright	Dem.	$10,000	Jan. 1952
Lieut. Governor	Samuel E. Lumpkin	Dem.	(*)	Jan. 1952
Secretary of State	Heber Ladner	Dem.	7,500	Jan. 1952
Treasurer	Robert W. May	Dem.	7,500	Jan. 1952
Auditor	Carl N. Craig	Dem.	7,500	Jan. 1952
Attorney General	John W. Kyle	Dem.	8,500	Jan. 1952

*$2,000 for regular Legislative Session.

MISSOURI

(The "Show Me" State)

Capital, Jefferson City — Area, 69,270 Sq. M. — Population, 3,784,664*

Motto, *Salus populi suprema lex esto*

(The welfare of the people shall be the supreme law)

Flower, Hawthorne

Office	*Name*	*Pol.*	*Salary*	*Term Ends*
Governor	Forrest Smith	Dem.	$10,000	Jan. 1953
Lieut. Governor	James T. Blair, Jr.	Dem.	7,500	Jan. 1953
Secretary of State	Walter H. Toberman	Dem.	7,500	Jan. 1953
Treasurer	M. E. Morris	Dem.	7,500	Jan. 1953
Comptroller*	E. L. Pigg	Dem.	6,000	(*)
Attorney General	J. E. Taylor	Dem.	7,500	Jan. 1953

*Appointive. Serves at the pleasure of the Governor.

MONTANA

(The Treasure State)

Capital, Helena — Area, 146,316 Sq. M. — Population, 559,456*

Motto, *Oro y Plata* (Gold and Silver) — Flower, Bitterroot

Office	*Name*	*Pol.*	*Salary*	*Term Ends*
Governor	John W. Bonner	Dem.	$7,500	Jan. 1953
Lieut. Governor	Paul Cannon	Dem.	(*)	Jan. 1953
Secretary of State	Sam W. Mitchell	Dem.	4,200	Jan. 1953
Treasurer	Alta E. Fisher	Dem.	6,000	Jan. 1953
Auditor	John J. Holmes	Dem.	4,200	Jan. 1953
Attorney General	Arnold H. Olsen	Dem.	4,500	Jan. 1953

*$12.00 per day during Legislative Session and at the rate of $7,500 per annum when acting as Governor.

NEBRASKA

(The Cornhusker State)

Capital, Lincoln — Area, 76,653 Sq. M. — Population, 1,315,834*

Motto, *Equality Before the Law* — Flower, Goldenrod

Office	*Name*	*Pol.*	*Salary*	*Term Ends*
Governor	Val Peterson	Rep.	$10,000	Jan. 1951
Lieut. Governor	Charles J. Warner	Rep.	1,744	Jan. 1951
Secretary of State	Frank Marsh	Rep.	5,000	Jan. 1951
Treasurer	Edward Gillette	Rep.	5,000	Jan. 1951
Auditor	Ray C. Johnson	Rep.	5,000	Jan. 1951
Attorney General	Clarence Beck	Rep.	5,000	Jan. 1951

NEVADA

(The Sagebrush State)

Capital, Carson City — Area, 110,623 Sq. M. — Population, 156,445*

Motto, *All for Our Country* — Flower, Sagebrush

Office	*Name*	*Pol.*	*Salary*	*Term Ends*
Governor	Vail Pittman	Dem.	$7,600	Jan. 1951
Lieut. Governor	Cliff Jones	Dem.	1,000	Jan. 1951
Secretary of State	John Koontz	Dem.	4,200	Jan. 1951
Treasurer	Dan W. Franks	Dem.	4,200	Jan. 1951
Comptroller	J. P. Donovan	Dem.	4,200	Jan. 1951
Attorney General	Alan Bible	Dem.	5,600	Jan. 1951

NEW HAMPSHIRE

(The Granite State)

Capital, Concord — Area, 9,024 Sq. M. — Population, 491,524*

Motto, *Live Free-or Die* — Flower, Purple Lilac

Office	*Name*	*Pol.*	*Salary*	*Term Ends*
Governor	Sherman Adams	Rep.	$6,000	Jan. 1951
Lieut. Governor	None			
Secretary of State	Enoch D. Fuller	Rep.	5,500	Jan. 1951
Treasurer	F. Gordon Kimball	Rep.	5,500	Jan. 1951
Comptroller	Arthur E. Bean	Rep.	6,000	Dec. 1951
Attorney General	William L. Phinney	Rep.	6,500	Dec. 1950

NEW JERSEY

(The Garden State)

Capital, Trenton — Area, 8,204.37 Sq. M. — Population, 4,160,165*

Motto, *Liberty and Prosperity* — Flower, Violet

Office	*Name*	*Pol.*	*Salary*	*Term Ends*
Governor	Alfred E. Driscoll	Rep.	$20,000	Jan. 1954
Lieut. Governor	None			
Secretary of State	Lloyd B. Marsh	Rep.	10,000	Mar. 1951
Treasurer	Walter T. Margetts, Jr.	Rep.	15,000	Jan. 1954
Comptroller	J. Lindsay deValliere	Rep.	12,000	Jan. 1954
Attorney General	Theodore D. Parsons	Rep.	15,000	Jan. 1954

NEW MEXICO

(The Sunshine State—Land of Enchantment)

Capital, Santa Fe — Area, 121,666 Sq. M. — Population, 531,818*

Motto, *Crescit Eundo* (It Grows As It Goes) — Flower, Yucca

Office	*Name*	*Pol.*	*Salary*	*Term Ends*
Governor	Thomas J. Mabry	Dem.	$10,000	Dec. 1950
Lieut. Governor	Joseph M. Montoya	Dem.	(*)	Dec. 1950
Secretary of State	Mrs. M. A. Romero	Dem.	6,000	Dec. 1950
Treasurer	H. R. (Ray) Rodgers	Dem.	6,000	Dec. 1950
Comptroller	E. D. Hannah	Dem.	7,200	(†)
Attorney General	Joe L. Martinez	Dem.	8,000	Dec. 1950

*$20.00 per day while Legislature in Session.
†Appointive.

NEW YORK

(The Empire State)

Capital, Albany — Area, 49,576 Sq. M. — Population, 13,479,142*

Motto, *Excelsior* (Higher) — Flower, Rose

Office	*Name*	*Pol.*	*Salary*	*Term Ends*
Governor	Thomas E. Dewey	Rep.	$25,000	Dec. 1950
Lieut. Governor	Joe R. Hanley	Rep.	10,000	Dec. 1950
Secretary of State	Thomas J. Curran	Rep.	15,000	(*)
Comptroller	Frank C. Moore	Rep.	20,000	Dec. 1950
Attorney General	Nathaniel L. Goldstein	Rep.	20,000	Dec. 1950

*Appointed by Governor to serve during his pleasure.

NORTH CAROLINA

(The Tar Heel State)

Capital, Raleigh — Area, 52,712 Sq. M. — Population, 3,571,623*

Motto, *Esse Quam Videre* (To Be, Rather Than to Seem) — Flower, Dogwood

Office	*Name*	*Pol.*	*Salary*	*Term Ends*
Governor	W. Kerr Scott	Dem.	$15,000	Jan. 1953
Lieut. Governor	H. P. Taylor	Dem.	(*)	Jan. 1953
Secretary of State	Thad Eure	Dem.	7,500	Jan. 1953
Treasurer	Brandon P. Hodges	Dem.	7,500	Jan. 1953
Auditor	Henry L. Bridges	Dem.	7,500	Jan. 1953
Attorney General	Harry McMullan	Dem.	8,200	Jan. 1953

*$2,100 per annum plus $700 per Legislative Session.

NORTH DAKOTA

(The Sioux State)

Capital, Bismarck — Area, 70,837 Sq. M. — Population, 520,935*

Motto, *Liberty and Union, Now and Forever, One and Inseparable* — Flower, Wild Prairie Rose

Office	*Name*	*Pol.*	*Salary*	*Term Ends*
Governor	Fred G. Aandahl	Rep.	$6,000	Jan. 1951
Lieut. Governor	C. P. Dahl	Rep.	1,000	Jan. 1951
Secretary of State	Thomas Hall	Rep.	3,300	Jan. 1951
Treasurer	Albert Jacobson	Rep.	3,300	Jan. 1951
Attorney General	Wallace E. Warner	Rep.	5,000	Jan. 1951

OHIO

(The "Buckeye" State)

Capital, Columbus — Area, 41,122 Sq. M. — Population, 6,907,612*
Motto, None — Flower, Scarlet Carnation

Office	*Name*	*Pol.*	*Salary*	*Term Ends*
Governor	Frank J. Lausche	Dem.	$13,000	Jan. 1951
Lieut. Governor	George D. Nye	Dem.	4,000	Jan. 1951
Secretary of State	Charles F. Sweeney	Dem.	8,500	Jan. 1951
Treasurer	Don H. Ebright	Rep.	8,500	Jan. 1951
Auditor	Joseph T. Ferguson	Dem.	8,500	Jan. 1953
Attorney General	Herbert S. Duffy	Dem.	8,500	Jan. 1951

OKLAHOMA

(The Sooner State)

Capital, Oklahoma City — Area, 69,414 Sq. M. — Population, 2,336,034*
Motto, *Labor Omnia Vincit* (Labor Conquers All Things) — Flower, Mistletoe

Office	*Name*	*Pol.*	*Salary*	*Term Ends*
Governor	Roy J. Turner	Dem.	$6,500	Jan. 1951
Lieut. Governor	James E. Berry	Dem.	1,000	Jan. 1951
Secretary of State	Wilburn Cartwright	Dem.	3,000	Jan. 1951
Treasurer	John D. Conner	Dem.	3,600	Jan. 1951
Auditor	A. S. J. Shaw	Dem.	3,600	Jan. 1951
Attorney General	Mac Q. Williamson	Dem.	6,000	Jan. 1951

OREGON

(The Beaver State)

Capital, Salem — Area, 96,981 Sq. M. — Population, 1,089,684*
Motto, *The Union* — Flower, Oregon Grape

Office	*Name*	*Pol.*	*Salary*	*Term Ends*
Governor	Douglas McKay	Rep.	$10,000	Jan. 1951
Lieut. Governor	None			
Secretary of State	Earl T. Newbry	Rep.	8,000	Jan. 1953
Treasurer	Walter J. Pearson	Dem.	8,000	Jan. 1953
Comptroller	None			
Attorney General	George Neuner	Rep.	8,000	Jan. 1953

PENNSYLVANIA

(The Keystone State)

Capital, Harrisburg — Area, 45,045 Sq. M. — Population, 9,900,180*
Motto, *Virtue, Liberty and Independence* — Flower, Mountain Laurel

Office	*Name*	*Pol.*	*Salary*	*Term Ends*
Governor	James H. Duff	Rep.	$18,000	Jan. 1951
Lieut. Governor	Daniel B. Strickler	Rep.	8,000	Jan. 1951
Secretary of State (Acting)	Gene D. Smith	Rep.	15,000	Indefinite
Treasurer	Charles R. Barber	Rep.	15,000	May 1953
Auditor General	Weldon B. Heyburn	Rep.	15,000	May 1953
Attorney General	Thomas McK. Chidsey	Rep.	12,000	Indefinite

RHODE ISLAND

(Little Rhody)

Capital, Providence — Area, 1,214 Sq. M. — Population, 713,346*

Motto, *Hope* — Flower, Violet

Office	*Name*	*Pol.*	*Salary*	*Term Ends*
Governor	John O. Pastore	Dem.	$15,000	Jan. 1951
Lieut. Governor	John S. McKiernan	Dem.	2,500	Jan. 1951
Secretary of State	Armand H. Cote	Dem.	6,500	Jan. 1951
Treasurer	Raymond H. Hawksley	Dem.	6,500	Jan. 1951
Attorney General	William E. Powers	Dem.	8,500	Jan. 1951

SOUTH CAROLINA

(The Palmetto State)

Capital, Columbia — Area, 30,495 Sq. M. — Population, 1,899,804*

Motto, *Animus Opibusque Parati* (Prepared in Spirit and Wealth)

Flower, Yellow Jessamine

Office	*Name*	*Pol.*	*Salary*	*Term Ends*
Governor	J. Strom Thurmond	Dem.	$7,500	Jan. 1951
Lieut. Governor	George Bell Timmerman	Dem.	1,000	Jan. 1951
Secretary of State	O. Frank Thornton	Dem.	7,500	Jan. 1951
Treasurer	Jeff B. Bates	Dem.	7,500	Jan. 1951
Comptroller	E. C. Rhodes	Dem.	7,500	Jan. 1951
Attorney General	John M. Daniel	Dem.	7,500	Jan. 1951

SOUTH DAKOTA

(The Coyote State)

Capital, Pierre — Area, 77,615 Sq. M. — Population, 589,920*

Motto, *Under God the People Rule* — Flower, Pasque Flower

Office	*Name*	*Pol.*	*Salary*	*Term Ends*
Governor	George T. Mickelson	Rep.	$8,500	Jan. 1951
Lieut. Governor	Rex Terry	Rep.	1,050	Jan. 1951
Secretary of State	Annamae Riiff	Rep.	4,800	Jan. 1951
Treasurer	Clarence E. Buehler	Rep.	4,800	Jan. 1951
Comptroller	J. C. Penne	Rep.	4,800	Indefinite
Attorney General	Sigurd Anderson	Rep.	6,300	Jan. 1951

TENNESSEE

(The Volunteer State)

Capital, Nashville — Area, 42,246 Sq. M. — Population, 2,915,841*

Motto, *Agriculture, Commerce* — Flower, Iris

Office	*Name*	*Pol.*	*Salary*	*Term Ends*
Governor	Gordon Browning	Dem.	$12,000	Jan. 1951
Lieut. Governor	None			
Secretary of State	James H. Cummings	Dem.	7,800	Jan. 1953
Treasurer	W. N. Estes	Dem.	7,800	Jan. 1951
Comptroller	Cedric Hunt	Dem.	7,800	Jan. 1951
Attorney General	Roy H. Beeler	Dem.	9,000	Sept. 1950

TEXAS

(The Lone Star State)

Capital, Austin — Area, 267,339 Sq. M. — Population, 7,500,000*

Motto, *Friendship* — Flower, Bluebonnet

Office	*Name*	*Pol.*	*Salary*	*Term Ends*
Governor	*Allan Shivers	Dem.	$12,000	Jan. 1951
Lieut. Governor	Vacancy			
Secretary of State	John Ben Shepperd	Dem.	6,000	Jan. 1951
Treasurer	Jesse James	Dem.	6,000	Dec. 1950
Comptroller	Robert S. Calvert	Dem.	6,000	Dec. 1950
Attorney General	Price Daniel	Dem.	10,000	Dec. 1950

*Allan Shivers became Governor upon the death of Beauford H. Jester, July 11, 1949.

UTAH

(The Beehive State)

Capital, Salt Lake City — Area, 84,990 Sq. M. — Population, 550,310*

Motto, *Industry* — Flower, Sego Lily

Office	*Name*	*Pol.*	*Salary*	*Term Ends*
Governor	J. Bracken Lee	Rep.	$7,500	Jan. 1953
Lieut. Governor	None			
Secretary of State	Heber Bennion, Jr.	Dem.	5,400	Jan. 1953
Treasurer	Ferrell Adams	Dem.	4,800	Jan. 1953
Auditor	Reese M. Reese	Dem.	4,800	Jan. 1953
Attorney Genera	Clinton D. Vernon	Dem.	6,000	Jan. 1953

VERMONT

(The Green Mountain State)

Capital, Montpelier — Area, 9,528 Sq. M. — Population, 359,231*

Motto, *Freedom and Unity* — Flower, Red Clover

Office	*Name*	*Pol.*	*Salary*	*Term Ends*
Governor	Harold J. Arthur	Rep.	$8,500	Jan. 1951
Lieut. Governor	None			
Secretary of State	Howard E. Armstrong	Rep.	5,500	Jan. 1951
Treasurer	George H. Amidon	Rep.	6,000	Jan. 1951
Auditor	David V. Anderson	Rep.	5,500	Jan. 1951
Attorney General	Clifton G. Parker	Rep.	5,500	Jan. 1951

VIRGINIA

(The Old Dominion)

Capital, Richmond — Area, 39,899 Sq. M. — Population, 2,677,773*

Motto, *Sic Semper Tyrannis* (Thus Ever to Tyrants)

Flower, American Dogwood (Cornus Florida)

Office	*Name*	*Pol.*	*Salary*	*Term Ends*
Governor	John Stewart Battle	Dem.	$15,000	Jan. 1954
Lieut. Governor	L. Preston Collins	Dem.	(*)	Jan. 1954
Secretary of State	Thelma Y. Gordon	Dem.	5,720	Jan. 1954
Treasurer	Jesse W. Dillon	Dem.	7,500	Jan. 1954
Comptroller	H. G. Gilmer	Dem.	7,500	Jan. 1954
Attorney General	J. Lindsay Almond, Jr.	Dem.	9,960	Jan. 1954

*$900 for regular Session of Legislature.

WASHINGTON

(The Evergreen State)

Capital, Olympia — Area, 66,977 Sq. M. — Population, 2,088,574*

Motto, *Alki* (Bye and Bye) — Flower, Western Rhododendron

Office	*Name*	*Pol.*	*Salary*	*Term Ends*
Governor	Arthur B. Langlie	Rep.	$15,000*	Jan. 1953
Lieut. Governor	Victor A. Meyers	Dem.	6,000	Jan. 1953
Secretary of State	Earl Coe	Dem.	8,500	Jan. 1953
Treasurer	Tom Martin	Dem.	8,500	Jan. 1953
Auditor	Cliff Yelle	Dem.	8,500	Jan. 1953
Attorney Genera	Smith Troy	Dem.	10,000	Jan. 1953

*Plus $12,000 per annum as Mansion maintenance.

WEST VIRGINIA

(The Panhandle State)

Capital, Charleston — Area, 24,282 Sq. M. — Population, 1,901,974*

Motto, *Montani Semper Liberi* (Mountaineers Are Always Free)

Flower, Big Rhododendron

Office	*Name*	*Pol.*	*Salary*	*Term Ends*
Governor	Okey L. Patteson	Dem.	$10,000	Jan. 1953
Lieut. Governor	None			
Secretary of State	D. Pitt O'Brien	Dem.	6,000	Jan. 1953
Treasurer	William H. Ansel, Jr.	Dem.	6,000	Nov. 1950
Auditor	Edgar B. Sims	Dem.	6,000	Jan. 1953
Attorney General	William C. Marland	Dem.	7,500	Nov. 1950

WISCONSIN

(The Badger State)

Capital, Madison — Area, 54,715 Sq. M. — Population, 3,137,587*

Motto, *Forward* — Flower, Violet

Office	*Name*	*Pol.*	*Salary*	*Term Ends*
Governor	Oscar Rennebohm	Rep.	$10,000	Jan. 1951
Lieut. Governor	George M. Smith	Rep.	(*)	Jan. 1951
Secretary of State	Fred R. Zimmerman	Rep.	6,500	Jan. 1951
Treasurer	Warren R. Smith	Rep.	6,500	Jan. 1951
Attorney General	Thomas E. Fairchild	Dem.	6,500	Jan. 1951

*$5,000 for a two-year term.

WYOMING

(The Equality State)

Capital, Cheyenne — Area, 97,914 Sq. M. — Population, 245,000*

Motto, *Cedant Arma Togae* (Let Arms Yield to the Gown)

Flower, Indian Paint Brush

Office	*Name*	*Pol.*	*Salary*	*Term Ends*
Governor, Acting	A. G. Crane*	Rep.	$10,000	Jan. 1951
Lieut. Governor	None			
Secretary of State	A. G. Crane	Rep.	6,800	Jan. 1951
Treasurer	C. J. Rogers	Rep.	6,800	Jan. 1951
Auditor	E. V. Copenhaver	Rep.	6,800	Jan. 1951
Attorney General	N. B. Gray†	Dem.	5,600	Jan. 1953

*Acting as Governor, also as Secretary of State until the general election in November 1950. Drawing one salary—that of Governor.

†Appointive.

Distance to All Towns in Connecticut from Hartford by Motor Car

(CENTER OF TOWNS AS TERMINI)

	Miles
Andover	20
Ansonia	45
Ashford	34
Avon	9
Barkhamsted	26
Beacon Falls	38
Berlin	11
Bethany	42
Bethel	59
Bethlehem	37
Bloomfield	7
Bolton	14
Bozrah	35
Branford	38
Bridgeport	55
Bridgewater	52
Bristol	16
Brookfield	56
Brooklyn	49
Burlington	18
Canaan	50
Canterbury	44
Canton	13
Chaplin	37
Cheshire	26
Chester	31
Clinton	38
Colchester	25
Colebrook	32
Columbia	24
Cornwall	43
Coventry	18
Cromwell	13
Danbury	60
Darien	73
Deep River	36
Derby	47
Durham	22
Eastford	37
East Granby	15
East Haddam	30
East Hampton	21
East Hartford	3
East Haven	39
East Lyme	43
Easton	62
East Windsor	13
Ellington	19
Enfield	18
Essex	39
Fairfield	59
Farmington	9

	Miles
Franklin	38
Glastonbury	7
Goshen	35
Granby	17
Greenwich	80
Griswold	50
Groton	48
Guilford	37
Haddam	24
Hamden	34
Hampton	42
Hartford	—
Hartland	25
Harwinton	23
Hebron	22
Kent	50
Killingly	51
Killingworth	32
Lebanon	31
Ledyard	49
Lisbon	48
Litchfield	32
Lyme	41
Madison	40
Manchester	10
Mansfield	26
Marlborough	17
Meriden	18
Middlebury	36
Middlefield	21
Middletown	16
Milford	46
Monroe	55
Montville	44
Morris	35
Naugatuck	35
New Britain	10
New Canaan	73
New Fairfield	63
New Hartford	20
New Haven	38
Newington	6
New London	46
New Milford	52
Newtown	50
Norfolk	36
North Branford	35
North Canaan	46
North Haven	30
North Stonington	58
Norwalk	70
Norwich	41

	Miles
Old Lyme	44
Old Saybrook	43
Orange	42
Oxford	45
Plainfield	49
Plainville	14
Plymouth	22
Pomfret	43
Portland	17
Preston	45
Prospect	30
Putnam	48
Redding	63
Ridgefield	71
Rocky Hill	8
* Rockville	18
Roxbury	49
Salem	31
Salisbury	50
Scotland	37
Seymour	41
Sharon	59
Shelton	49
Sherman	58
Simsbury	10
Somers	25
Southbury	44
Southington	19
South Windsor	7
Sprague	42
Stafford	30
Stamford	75
Sterling	57

	Miles
Stonington	62
Stratford	51
Suffield	17
Thomaston	25
Thompson	53
Tolland	20
Torrington	28
Trumbull	60
Union	39
Vernon	16
Voluntown	57
Wallingford	24
Warren	44
Washington	45
Waterbury	30
Waterford	44
Watertown	29
Westbrook	43
West Hartford	4
West Haven	42
Weston	71
Westport	66
Wethersfield	4
Willington	27
Wilton	71
Winchester	26
Windham	30
Windsor	7
Windsor Locks	12
Wolcott	23
Woodbridge	43
Woodbury	38
Woodstock	49

Distances, Connecticut River, Hartford, to

	Miles
Wethersfield	4½
Glastonbury	6
South Glastonbury	10½
Rocky Hill	11
Gildersleeve's	16
Cromwell	18
Portland	21
Middletown	22
Tibbals	27
Middle Haddam	28
Higganum	31
Rock Landing	33

	Mile
Haddam	36½
East Haddam	40
East Haddam (Goodspeed's)	41
Hadlyme	44
Deep River	46
Hamburg	49
Ely's	51
Essex	52
Lyme	56
Saybrook Point	58
Saybrook bar or Sound	60

* Town of Vernon.

SOME FACTS ABOUT CONNECTICUT

Name of the State..... Connecticut

Indian Name (Beside the Long Tidal River)..... Quinnehtukqut

Nicknames: "Constitution State", "Land of Steady Habits" and "Nutmeg State", the first preferred, as Connecticut had the first written Constitution of any known government, and the Constitution of the United States was largely based upon it.

State Motto—*Qui Transtulit Sustinet*—He Who Transplanted Still Sustains.

The emblems of the State are the Seal, the Flag, the Flower, the Bird, the Tree.

The State Seal was provided for in the Constitution, 1818.

The State Flag was adopted by Act of the Legislature, 1897.

The State Flower, the Mountain Laurel, was adopted by Act of the Legislature, 1907.

The State Bird, the Robin, was adopted by Act of the Legislature, 1943.

The State Tree, the White Oak, was adopted by Act of the Legislature, 1947.

Hartford has been the sole Capital City since..... 1875

Area of the State..... 5,004 square miles; 3,202,560 acres

Length of Boundary..... 371 miles

Highest Altitude..... Bear Mt. in Salisbury, 2,355 ft.

Number of Lakes..... over 1,000

Total mileage of Rivers..... about 7,600

State Parks..... 53, 15,255 acres

State Forests..... 26, 122,605 acres

Forest Fire Wardens..... 141

Bridle Paths ..... 10 miles, from Waterbury to Southbury

Rainfall per year (1949) .....38.44 inches

Population, 1950 1,995,263

Average number of persons per square mile..... 398

Birth Rate..... 20.9 Death Rate..... 9.7

Cities with largest population: 1. Hartford. 2. New Haven. 3. Bridgeport.

Counties....8. Towns....169. Cities....21. Boroughs....15

Elective State Officers..... 6
Governor, Lieutenant-Governor, Secretary, Treasurer, Comptroller and Attorney-General.

Governor's Staff..... 18

United States Senators from Connecticut..... 2

United States Congressmen..... 6

State Senators in the General Assembly..... 36

Representatives in the General Assembly..... 277

Justices of Supreme Court	5	Notaries Public about	15,000
Judges of Superior Court..	15	State Departments.....	37
State Referees.....	12	State Institutions.....	22
Referees in Bankruptcy...	2	State Aided Institutions...	12
Justices of the Peace....	1,833		

United States Veterans' Hospitals..... 1

State Veterans Hospital (Rocky Hill)
Number of patients, January 1, 1950..... 336

State Hospitals for the Mentally Ill..... 3
Number of patients under care, January 1, 1950, 11,390

State Institutions for Mental Defectives..... 2
Number of patients under care, January 1, 1950 ..3,482

State Institutions for the Blind..... 1
Number of students, approx..... 57

State Institutions for the Deaf..... 1
Number of students, average..... 255

Correctional Institutions..... 15

State Police Headquarters..... 1

State Police Barracks..... 11 County Jails..... 10

Towns with Public Health Nursing Service..... 120

Courts:

Probate.....	120	Juvenile.....	1
Traffic.....	1	Town, City and Borough..	66

Grand List of Taxable Property.....$4,184,215,220
Average rate of taxation.....30.02
Number of houses.....372,889 Average value.....$4,127

Receipts of State Government for year ending June 30, 1950	$169,131,453.54
Expenditure of State Government for year ended June 30, 1950	$208,343,421.61
Expended for Education	$33,525,669.16
" " Charities, Hospitals and Correctional Institutions	$51,709,086.94
" " Health and Sanitation	$1,473,307.04
" " Construction and Maintenance of Highways, etc.	$40,121,734.81
Miles on State Highway System	2985
Miles of Divided Lane Highways in System	141
State Maintained Access Roads and Ramps	37
" " Routes	2948

EDUCATIONAL STATISTICS
1949–1950

	Number	*Teachers*	*Students*
Colleges and Professional Schools	20		32,223
Teachers Colleges	4		4,931
Junior Colleges	6		1,415
State Vocational-Technical Schools	12	307	16,756
State or State-Aided Schools	9	124	1,705
High Schools	90	2,961	62,679
Junior High Schools	34	790	15,590
Public Elementary Schools	678	6,781	196,741
Parochial Schools	106	1,163	46,537
Other Ecclesiastical Schools	9	36	817
Private Nursery Schools and Kindergartens	29	79	1,326
Private Schools	82	1,493	17,233
Business Schools	9	54	2,268

AGRICULTURAL STATISTICS
(1949)

Number of Farms	22,241
Value of Farms, Land and Buildings	about $375,000,000
State and County Farm Organizations and Bureaus	9
State and Subordinate Granges	159
Total membership	30,206

Principal crops grown: Tobacco, hay, oats, corn, potatoes, apples, peaches, pears, vegetables, small fruit.

Cash farm income from sale of crops	$58,198,000
Agricultural fairs held 1949	34

Livestock	*Number*	*Value*
Cattle	169,000	$35,152,000
Horses	10,000	940,000
Swine	36,000	1,191,600
Sheep	6,000	84,000
Poultry	3,227,000	7,518,910
Cash farm income from sale of livestock and livestock products		$97,703,000

MISCELLANEOUS STATISTICS

Corporations	about 17,500
Average number of persons conducting Unincorporated Business	45,000
Corporation Business Tax July 1, 1949 to June 30, 1950	$12,200,120
Fees received by Office of Secretary of the State from July 1, 1949 to June 30, 1950	$434,389.43

Water Companies	109	Telephone Companies	5
Electric Companies	12	Telephones	746,150
Gas Companies	7	Railroads 3	Mileage 830.90
Gas and Electric Companies	6	Bus Companies	55
Sales Finance Companies	98	Taxi Companies	166

Banks 189

National Banks	48	Private Bankers	2
State Banks and Trust Companies	60	Industrial Banks	7
Savings Banks	72	Building and Loan Assns.	31
		Small Loan Companies	74

Autos, July 1, 1950	729,553
Auto Drivers Licensed, July 1, 1950	832,667
Gasoline Tax Receipts, July 1, 1949 to June 30, 1950	$18,794,123.71
Motor Vehicles Fees, July 1, 1949 to June 30, 1950	$10,811,318.28
Special Motor Fuel, July 1, 1949 to June 30, 1950	$160,322.90
Newspapers and periodicals published in State	about 126
Standard Broadcasting stations	26

SOME OCCUPATIONAL STATISTICS

Attorneys at Law	about 3,024	Hygienists	897
Brokers	about 229	Midwives	16*
Certified Public Accountants	462	Osteopaths	77*
Investment Counsels	19	Chiropractors	99*
Investment Counsel Agents	13	Natureopaths	59*
Securities Salesmen	806	Chiropodists	163*
Clergymen	about 2,091	Physiotherapy Technicians	178*
Physicians	3,044*	Registered Nurses	9,712*
Dentists	2,009	Registered Trained Attendants	1,855*

*Includes active only.

Ready-Reference Calendar

For ascertaining any Day of the Week for any given Date within Two Hundred Years from the introduction of the New Style, 1753 to 2000 inclusive

COMMON YEARS NEW STYLE, 1753 TO 1999										Jan. (31 d.)	Feb. (28 d.)	March (31 d.)	April (30 d.)	May (31 d.)	June (30 d.)	July (31 d.)	Aug. (31 d.)	Sept. (30 d.)	Oct. (31 d.)	Nov. (30 d.)	Dec. (31 d.)
1761	1789	1801	1829	1857	1885	1903	1931	1959	1987	4	7	7	3	5	1	3	6	2	4	7	2
1767	1795	1807	1835	1863	1891	1914	1942	1970	1998												
1778	.....	1818	1846	1874	.....	1925	1953	1981	.....												
1762	1790	1813	1841	1869	1897	1915	1943	1971	1999	5	1	1	4	6	2	4	7	3	5	1	3
1773	.....	1819	1847	1875	.....	1926	1954	1982	.....												
1779	1802	1830	1858	1886	1909	1937	1965	1993	.....												
1757	1785	1803	1831	1859	1887	1910	1938	1966	1994	6	2	2	5	7	3	5	1	4	6	2	4
1763	1791	1814	1842	1870	1898	1921	1949	1977	....												
1774	.....	1825	1853	1881	.....	1927	1955	1983	.....												
1754	1782	.....	1822	1850	1878	.....	1918	1946	1974	2	5	5	1	3	6	1	4	7	2	5	7
1762	1793	1805	1833	1861	1889	1901	1929	1957	1985												
1771	1799	1811	1839	1867	1895	1907	1935	1963	1991												
1755	1783	1800	1823	1851	1879	1902	1930	1958	1986	3	6	6	2	4	7	2	5	1	3	6	1
1766	1794	1806	1834	1862	1890	1913	1941	1969	1997												
1777	.....	1817	1845	1873	.....	1919	1947	1975	.....												
1758	1786	1809	1837	1865	1893	1905	1933	1961	1989	7	3	3	6	1	4	6	2	5	7	3	5
1769	1797	1815	1843	1871	1899	1911	1939	1967	1995												
1775	.....	1826	1854	1882	.....	1922	1950	1978	.....												
1755	1781	1810	1838	1866	1894	1906	1934	1962	1990	1	4	4	7	2	5	7	3	6	1	4	6
1759	1787	1821	1849	1877	.....	1917	1945	1973	.....												
1770	1798	1827	1855	1883	1906	1923	1951	1979	.....												

LEAP YEARS, NEW STYLE, 1756 TO 2000																					
1764	1792	1804	1832	1860	1888	....	1928	1956	1984	7	3	4	7	2	5	7	3	6	1	4	6
1768	1796	1808	1836	1864	1892	1904	1932	1960	1988	5	1	2	5	7	3	5	1	4	6	2	4
1772	....	1812	1840	1868	1896	1908	1936	1964	1992	3	6	7	3	5	1	3	6	2	4	7	2
1776	....	1816	1844	1872	....	1912	1940	1968	1996	1	4	5	1	3	6	1	4	7	2	5	7
1780	....	1820	1848	1876	....	1916	1944	1972	2000	6	2	3	6	1	4	6	2	5	7	3	5
1756	1784	1824	1852	1880	....	1920	1948	1976	....	4	7	1	4	6	2	4	7	3	5	1	3
1760	1788	1828	1856	1884	....	1924	1952	1980	....	2	5	6	2	4	7	2	5	1	3	6	1

1	2	3	4	5	6	7
1 Monday	1 Tuesday	1 Wednesday	1 Thursday	1 Friday	1 Saturday	1 SUNDAY
2 Tuesday	2 Wednesday	2 Thursday	2 Friday	2 Saturday	2 SUNDAY	2 Monday
3 Wednesday	3 Thursday	3 Friday	3 Saturday	3 SUNDAY	3 Monday	3 Tuesday
4 Thursday	4 Friday	4 Saturday	4 SUNDAY	4 Monday	4 Tuesday	4 Wednesday
5 Friday	5 Saturday	5 SUNDAY	5 Monday	5 Tuesday	5 Wednesday	5 Thursday
6 Saturday	6 SUNDAY	6 Monday	6 Tuesday	6 Wednesday	6 Thursday	6 Friday
7 SUNDAY	7 Monday	7 Tuesday	7 Wednesday	7 Thursday	7 Friday	7 Saturday
8 Monday	8 Tuesday	8 Wednesday	8 Thursday	8 Friday	8 Saturday	8 SUNDAY
9 Tuesday	9 Wednesday	9 Thursday	9 Friday	9 Saturday	9 SUNDAY	9 Monday
10 Wednesday	10 Thursday	10 Friday	10 Saturday	10 SUNDAY	10 Monday	10 Tuesday
11 Thursday	11 Friday	11 Saturday	11 SUNDAY	11 Monday	11 Tuesday	11 Wednesday
12 Friday	12 Saturday	12 SUNDAY	12 Monday	12 Tuesday	12 Wednesday	12 Thursday
13 Saturday	13 SUNDAY	13 Monday	13 Tuesday	13 Wednesday	13 Thursday	13 Friday
14 SUNDAY	14 Monday	14 Tuesday	14 Wednesday	14 Thursday	14 Friday	14 Saturday
15 Monday	15 Tuesday	15 Wednesday	15 Thursday	15 Friday	15 Saturday	15 SUNDAY
16 Tuesday	16 Wednesday	16 Thursday	16 Friday	16 Saturday	16 SUNDAY	16 Monday
17 Wednesday	17 Thursday	17 Friday	17 Saturday	17 SUNDAY	17 Monday	17 Tuesday
18 Thursday	18 Friday	18 Saturday	18 SUNDAY	18 Monday	18 Tuesday	18 Wednesday
19 Friday	19 Saturday	19 SUNDAY	19 Monday	19 Tuesday	19 Wednesday	19 Thursday
20 Saturday	20 SUNDAY	20 Monday	20 Tuesday	20 Wednesday	20 Thursday	20 Friday
21 SUNDAY	21 Monday	21 Tuesday	21 Wednesday	21 Thursday	21 Friday	21 Saturday
22 Monday	22 Tuesday	22 Wednesday	22 Thursday	22 Friday	22 Saturday	22 SUNDAY
23 Tuesday	23 Wednesday	23 Thursday	23 Friday	23 Saturday	23 SUNDAY	23 Monday
24 Wednesday	24 Thursday	24 Friday	24 Saturday	24 SUNDAY	24 Monday	24 Tuesday
25 Thursday	25 Friday	25 Saturday	25 SUNDAY	25 Monday	25 Tuesday	25 Wednesday
26 Friday	26 Saturday	26 SUNDAY	26 Monday	26 Tuesday	26 Wednesday	26 Thursday
27 Saturday	27 SUNDAY	27 Monday	27 Tuesday	27 Wednesday	27 Thursday	27 Friday
28 SUNDAY	28 Monday	28 Tuesday	28 Wednesday	28 Thursday	28 Friday	28 Saturday
29 Monday	29 Tuesday	29 Wednesday	29 Thursday	29 Friday	29 Saturday	29 SUNDAY
30 Tuesday	30 Wednesday	30 Thursday	30 Friday	30 Saturday	30 SUNDAY	30 Monday
31 Wednesday	31 Thursday	31 Friday	31 Saturday	31 SUNDAY	31 Monday	31 Tuesday

How to use the Ready Reference Calendar—To ascertain any day of the week, first look in the table for the year required, and under the months are figures which refer to the corresponding figures at the head of the columns of days below. For Example: To know on what day of the week July 4, 1918, fell, look in the table of years for 1918, and in a parallel line under July is figure 1, which directs to column 1 in which it will be seen that July 4 fell on Thursday.

In leap years the month of February has 29 days.

SUN IN 11 1/3 YEAR SUNSPOT CYCLE

The sun entered (1942) a new 11 1/3-year sunspot cycle with the first new spot group appearing well away from the sun's equator and the last spot group of the old cycle still visible close to the equator.

Reprinted by permission of The World Almanac.

CORRECTIONS AND ADDITIONS SINCE PAGINATION

ARCHITECTURAL EXAMINING BOARD.—(Page 153). J. Gerald Phelan, Bridgeport, appointed a member to fill the vacancy caused by the death of William F. Brooks for the term ending July 1, 1953.

CONNECTICUT STATE HOSPITAL, MIDDLETOWN.—(Page 178). Lawrence L. Barber, M.D., Hartford, appointed a member of the Board of Trustees, to fill the vacancy caused by the resignation of Shirley Sanford for the term ending July 1, 1955.

COUNTY COMMISSIONERS, MIDDLESEX COUNTY.—(Page 266). T. Edward Shugrue, Middletown, appointed by the Governor October 2, 1950 to fill the vacancy caused by the death of Arthur V. McDowell.

COURT OF COMMON PLEAS.—(Page 197). John P. Cotter appointed a judge for the term of four years from October 1, 1950. He fills the vacancy caused by the death of Judge Philip J. Sullivan.

LABOR BOARD TO DETERMINE THE HOURS OF LABOR AND WAGES OF PERSONS EMPLOYED IN THE CONSTRUCTION OF STATE BUILDINGS.—(Page 138). Isadore L. Wexler, New Haven, appointed a member to fill the vacancy caused by the resignation of Alfred M. Bingham.

LABOR BOARD TO DETERMINE THE PREVAILING RATE OF WAGES ON ROAD AND BRIDGE WORK AUTHORIZED BY THE STATE.—(Page 139). Isadore L. Wexler, New Haven, appointed a member to fill the vacancy caused by the resignation of Alfred M. Bingham.

MAYORS OF CITIES.—(Pages 274, 302). Danbury, Arthur J. Finkle appointed Mayor to fill the vacancy caused by the resignation of William J. Hannon.—(Pages 274, 358). New London, Frank N. Kelly appointed Mayor effective October 2, 1950.—(Pages 274, 345). Middletown, Salvatore T. Cubeta elected Mayor on October 2, 1950.

STATE COMMISSION ON CIVILIAN DEFENSE.—(Page 170). Office now located at 580 Asylum St., Hartford.

TOWN CLERKS.—(Pages 274, 365). Norwalk, Mabel G. Ireland appointed Town Clerk to fill the vacancy caused by the resignation of Clayton F. Gregory, September 1, 1950.

INDEX

A

A Connecticut Seaport (Spec. Article by B. MacDonald Steers) 449–456
Accountancy, State Board of 152
Acorn Club 583
Additions and Corrections since Pagination . . . 700
Adjutant General 99
Administration, Division (Welfare) 165
" Veterans' Affairs 635
Administrator, Connecticut State Housing Authority . 133
" Milk 123
Admission to the Bar 238
" Standing Committees on Recommendations for, to the Bar 239–240
" of States to Union 648
Adorno, Joseph A. 73, 97
Adult Welfare, Division of 165
Advent Christian Church 612
Advisory Committee, Connecticut Steel 168
" " Finance 125
" " Real Assets 152
" Council on Banking 119
" " Connecticut State, on Hospital and Public Health Center Construction Program 131
" " for the Unemployment Compensation Act 138
" Mental Health Committee 131
" Personnel Committee 126
Aeronautics Commission 116
" Department of 116
" Director of 116
" National Advisory Committee for . . 633
African Methodist Episcopal Zion Church 612
Agassiz Association, Inc. 588
Agencies and Federal Departments Serving Connecticut 628–635
Agents of Town Deposit Fund 275–424
Agricultural Associations 578
" Experiment Station, Board of Control . . 116–117
" Research Administration, U. S. 628
" Statistics 697–698
Agriculture, Classes in Vocational 173
" " State-Aided Vocational 173–174
" " State Vocational 173
" U. S. Department of 628–629

Air Force, Department of 629
Airports, State 116
Albertus Magnus College 592
Alcohol Tax Unit, Treasury Dept. 634
Alcoholics, Blue Hills Clinic for 183
Alcoholism, Commission on 117–118
Aldermen 275–424
Amendments to the Constitution of Connecticut . . 52–64
" " " " " the United States . 21–26
American Federation of State, County and Municipal Employees 581
" Flag 427–429
" " Association 585
" " Its Origin 428–429
" " Pledge to 428
" LegionAuxiliary, Department of Connecticut . 585
" " Department of Connecticut . . . 585
" National Red Cross 581
" Robin, State Bird. 440–441
" School at Hartford for the Deaf . . . 595
American's Creed 428
Amity and Woodbridge Historical Society, Inc. . . 583
Amvets, Department of Connecticut 585
Animal Industry, Bureau of, U. S. 628
Annhurst College 592
Appeal Board, Personnel 126
" " Selective Service System . . . 641
Appointments after pagination 700
Apprentice Training Service. 136, 632
Arbitration and Mediation, Board of 137
Architectural Examining Board 153, 700
Area, Population of 48 States 681–692
Areas, Towns and Cities 275–424
Armorial Bearings of the State 436–437
Army, Department of 629–630
Assembly of Municipal Court Judges 203
" " Trial Justices 214
Assessors, Towns, Cities and Boroughs 275–424
Assistant Medical Examiners, County 260–267
Associate Judges, Supreme Court 192
" Justice of Supreme Court for Second Circuit . 191
Associations, Agricultural 578
" Building and Loan 607–611
" Civic and Welfare 581–583
" Federal Savings and Loan 607–611
" Professional 588–590
Athletic Commissioner, State 118
Atlantic States Marine Fisheries Commission. . . 128
Attorney, District, U. S. 191
" -General, State 77, 98
Attorneys, at law 241–258

Attorneys, Conduct of 240
" -General of Connecticut 675
" Prosecuting, Common Pleas Court . . 197
" " Town, City and Borough Courts 203–213
" State's 193
Auditors of Public Accounts 118
" State 118
Auxiliary of Disabled American Veterans, Department of Connecticut 586
" to Sons of Union Veterans of the Civil War . 585

B

Ballots Cast at Election, 1948, Statement of Presiding Officer 563–570
Bank Commissioner 118–119
Bankers, Private 607–611
Banking Department 118–119
Bankruptcy, Referee in 191
Banks (National, Industrial, Savings and Trust Companies) 607–611
Baptist Clergy 612–614
Bar, Admission to 238
" Examining Committee, State 239
Barbers, Board of Examiners of 153
Barracks, Location and Officers, State Police . . 151
Beekeepers' Association, Connecticut 578
Benton, William 83
Berkeley Divinity School 593
Biographies and Photographs, State Officers . . . 65–78
" " " United States Senators, Representatives . . 79–96
Bird, State. 440–441
Blind, Board of Education of the 122
Blue Hills Clinic 183
Board of Accountancy, State 152
" " Appeal, Selective Service System . . . 641
" Architectural Examining 153, 700
" of Chiropractic Examiners 153
" " Control of the Conn. Agricultural Experiment Station 116–117
" " Education of the Blind 122
" " " State 121
" " Examiners of Barbers 153
" " " in Chiropody 153
" " " Connecticut State, for Physiotherapy Technicians 158
" " " of Embalmers, Connecticut . . 154
" " " in Midwifery, State 156
" " " for Nursing, State 156
" " " in Optometry, Connecticut State . 157
" " " of Psychologists 154

Board of Fisheries and Game, State 127–128
" " Healing Arts, State 155
" " Homeopathic Medical Examining, Connecticut 155
" " Labor Relations, Connecticut State . . 137
" " Mediation and Arbitration, Connecticut State . 137
" " Medical Examining, Connecticut . . . 155
" " " " Retirement Commission, Connecticut . . 126
" " Mosquito Control 117
" " Natureopathic Examiners, State . . . 156
" " Osteopathic Examining, Connecticut . . 157
" " Pardons 187
" " Parole 188
" " Personnel Appeal 126
" " Registration for Professional Engineers and Land Surveyors 154–155
" " Relief, Shell-Fish 129
" State Milk Regulation 123
" for the Supervision of Dams, Dikes, Reservoirs and other Similar Structures 160
" Teachers' Retirement 121–122
" Veterans Bonus Appeal 170
" of Veterinary Registration and Examination, State 158
Boards, Draft 636–641
" of Education, Towns and Cities . . . 275–424
" " Finance, Towns and Cities 275–424
" " Tax Review, Towns and Cities . . . 275–424
" Zoning, Towns and Cities 275–424
Bond Commission, University of Connecticut . . 122
Bonus Appeal Board, Veterans 170
Borough Clerks 275–424
" Courts 213
" Elections, Dates of 272
" Officers 275–424
" Town and City Courts, Judges . . . 203–213
" " " " Statistics 275–424
Boroughs, Dates of Incorporation 272–273
Bowles, Chester 67, 97
Bradley Memorial Hospital and Health Center . . 598
Bridge Commission, Groton-New London . . . 161–162
" " Hartford (Charter Oak) . . 162
" " Old Lyme-Old Saybrook . . . 162
Bridgeport Hospital 595
Bristol Hospital, Inc. 595
Broadcasting Stations in Connecticut 605–606
Budget, Director of the 125
Building and Loan Associations 607–611
Bureau of Labor Statistics 136, 633
" " Motor Carriers 632
" " Narcotics 634
Burgesses, Borough 275–424

C

Cabinet, United States 642
Calendar, 1950-51 4
" Perpetual (Ready-Reference) . . . 699
Camping Areas 142–145
Cancer, Connecticut Society, Inc. 581
Capitals of the 48 States 681–692
Capitol, State 444–446
Care and Treatment of the Chronically Ill, Aged and Infirm, Commission on 166
New Britain Memorial Hospital, Board for . . 166
Carroll, William T. 69, 97
Catholic Clergy, Roman 622–627
Cedarcrest Sanatorium 184
Census, Bureau, U. S. 630
" Connecticut, 1774-1950 484–489
Chambers of Commerce 579–581
Charlotte Hungerford Hospital 599
Charter of the Colony of Connecticut, 1662 . . . 31–39
" Oak 432–433
" " Bridge, Hartford Bridge Commission . . 162
Chemists, State 120
Cheshire Reformatory, Connecticut 188
Chief Deputies, County 260–267
" Justice, Supreme Court 192
" Justices of Connecticut 676–677
Child Study and Treatment Home, the Connecticut . 183
" Welfare Association, Inc., Connecticut . . 582
" " Division of 165
Children of the American Revolution 585
" County Temporary Homes for . . . 267–268
" School, Number of, Towns and Cities . . 275–424
Children's Aid Society, Connecticut 581
" Center (New Haven Orphan Asylum) . . 600
" Home, Cromwell 600
" " Association, New Britain . . 600
" Village of the Hartford Orphan Asylum . 600
Chiropody, Board of Examiners in 153–154
Chiropractic Examiners, Board of 153
Christ (Disciples), Church of 614
" Scientist, Churches of 614
Christian Science Societies 614
Chronically Ill, Aged and Infirm, Commission on the Care and Treatment of the 166
New Britain Memorial Hospital, Board for . . 166
Churches 612–627
Circuit Judges 191
Cities, Dates of Incorporation 272
" Mayors of 274, 700
City Clerks 275–424

City Courts 209–212
" Elections, Dates of 271
" Grand Lists 275–424
" Managers 274
" Officers 275–424, 700
" Town and Borough Courts, Judges . . . 203–213
" " " " Statistics 275–424
Civic and Welfare Associations 581–583
Civil Aeronautics Administration (U.S.) . . . 630
" Service Commission (U.S.) 635
Civilian Defense, State Commission on . . . 170, 700
Classes in Vocational Agriculture 173
" " " Homemaking 174
Clergy of Connecticut 612–627
Clerk of the U. S. District Court 191
Clerks, Common Pleas Court 198
" County 194
" Juvenile Courts 200–201
" Superior Court 194
" Supreme Court 192
" Town 273–274, 700
" " City and Borough Courts . . . 203–213
Coast Guard, Marine Inspection, U. S. . . . 634
" " United States 634
Collector of Customs 634
" " Internal Revenue 634
Colleges, Junior 594–595
" and Universities (Private) 592–594
Colonial Dames of America, Connecticut Society . . 585
Commerce, United States Department of . . . 630
Commission, Aeronautics 116
" on Alcoholism 117–118
" Atlantic States Marine Fisheries . . 128
" Bonds, University of Connecticut . . 122
" on Building to House the Rex Brasher Paintings 167
" " Care and Treatment of Chronically Ill, Aged and Infirm 166
" " Civilian Defense 170, 700
" Connecticut Development . . . 120
" on Education, Governor's Fact Finding . 169
" Federal Communications 630
" on Fine Arts 127
" Flood Control and Water Policy . . 160–161
" on Forests and Wild Life 149
" on Forfeited Rights 129
" Fort Griswold and Groton Monument . 139–140
" Groton-New London Bridge . . . 161–162
" Hartford Bridge, Charter Oak . . . 162
" on Health Resources, Governor's . . 168
" Highway Safety 132

Commission, Humane and Welfare Institutions Building Program 134
" on Intergovernmental Cooperation, Connecticut 100
" Inter-Racial 166–167
" Interstate Sanitation 161
" Israel Putnam Memorial Camp . . 140
" Liquor Control 139
" Merritt Parkway 132–133
" New England Interstate Water Pollution Control 161
" Old Lyme-Old Saybrook Bridge . . 162
" of Opticians 156–157
" Public School Building 121
" Public Utilities 152
" Retirement, Medical Examining Board of . 126
" Securities and Exchange 634
" State Geological and Natural History Survey 130
" " Park and Forest 142
" " Traffic 133
" " Tuberculosis 163
" Stonington Pier 170
" to Study Statutes Relating to Dogs . . 168
" Water 160
" University of Connecticut Bond . . 122
" Veterans' Home and Hospital . . . 164
Commissioner, Athletic 118
" Bank 118
" of Education 121
" " Farms and Markets 122
" " Finance 125
" " Food and Drugs 129
" " Health 130
" Highway 131
" Insurance 134
" Jury, District Court 191
" of Labor 135
" Legislative 100
" of Motor Vehicles 141
" State Athletic 118
" of State Police 149
" Tax 163
" of Welfare 164
Commissioners, County 260–267, 700
" of Deeds for the State of Connecticut in other States 259
" " Deeds in Connecticut for other States 259
" Dental 154
" Harbor, New Haven 159
" Jury, Superior Court 195–196

Commissioners, of the Metropolitan District within the County of Hartford 140–141
" " Pharmacy 157–158
" for the Promotion of Uniformity of Legislation in the U. S. 164
" Public Utilities 152
" Retirement, Connecticut State Employees 126
" Shell-Fish 128
" of Steamship Terminals 160
" " the Superior Court 241–258
" Unemployment Compensation . . 138
" United States 191
" Workmen's Compensation 138
Commissions and State Boards 116–170
" Temporary 167–170
Committee, Advisory Mental Health 131
" " Personnel 126
" Displaced Persons 168
" Finance Advisory 125
" on Full Employment, Governor's . . 169
" Governor's Rural Housing 169
" Grievance, State Bar 240
" Investment 125–126
" Juvenile Welfare 165
" Real Assets Advisory 152
" Savings Banks' Railroad Investment . . 119
" State Library 98
" " Soil Conservation Advisory . . 124
" Steel Advisory 168
" to Study Methods of Treatment of those Convicted of Sex Crimes . . . 168
Committees, State Central 493–497
Common Pleas, Court of 197, 700
" " " Clerks 198
" " " Judges 197
" " " Prosecuting Attorneys. . . 197
" " " Terms and Sessions . . . 198–199
Compensation Act, Advisory Council for the Unemployment 138
" Commissioners, Unemployment . . 138
" " Workmen's . . . 138
Comptroller, State 75, 97
Comptrollers of Connecticut 672–674
Conduct of Attorneys 240
Congregational Clergy. 615–617
Congress, Connecticut Representatives in, Since 1789 . 655–659
" Members of 644–647
" Sessions of (U. S.) 651
Congressional Districts 492
Congressmen, Connecticut 84–96
" Vote for 525–529

Connecticut Agricultural Experiment Station, Board of Control of 116–117
" Association of Real Estate Boards . . 589
" Attorneys-General 675
" Beekeepers' Association 578
" Board of Examiners of Embalmers . . 154
" Bond Commission, University of . . 122
" Broadcasting Stations 605–606
" Cancer Society, Inc. 581
" Chamber of Commerce, Inc. . . . 579
" Chambers of Commerce 579–581
" Chapter, Special Libraries Association . . 583
" Chapter of National Society, Daughters of Founders and Patriots of America, Inc. . 587
" Charter of the Colony of, 1662 . . . 31–39
" Chief Justices 676–677
" Chiefs of Police Association . . . 589
" Child Study and Treatment Home . . 183
" " Welfare Association, Inc. . . . 582
" Children's Aid Society 581
" Chiropody Society, Inc. 591
" College 592
" Commission on Intergovernmental Co-operation 100
" Comptrollers 672–674
" Congressmen, Since 1789 655–659
" Constitution of 39–51
" Dairymen's Association 578
" Department, Daughters of Union Veterans of the Civil War, Inc. . . . 585
" " Sons of Union Veterans of the Civil War, Inc. . . . 585
" Development Commission 120
" Dietetic Association 589
" Editorial Association 604
" Education Association 589
" Facts About 695–698
" First Constitution of 27–31
" Forest and Park Association . . . 582
" Governors of 661–663
" Historical Society 583
" Home Economics Association . . . 589
" Homeopathic Medical Examining Board . 155
" " " Society . . . 591
" House Speakers 678–680
" Humane Society 582
" Institute for Blind 595
" Justice Courts 214–226
" League of Women Voters, Inc. . . . 583
" Legislature 101–113
" Library Association 589

Connecticut, Lieutenant-Governors of 664–666
" Medical Examining Board . . . 155
" Merit System Association, Inc. . . . 582
" Osteopathic Examining Board . . . 157
" Pharmaceutical Association . . . 591
" Pomological Society 578
" Population of, by Counties . . . 491
" Post-Offices 457–460
" Poultry Association 578
" " Breeders' Society, Inc. . . . 578
" Press of 601–604
" Prison Association 582
" Probate Assembly 227
" Public Health Association . . . 589
" Reformatory, Cheshire 188
" Regional Marketing Authority . . . 124
" Rural Roads Improvement Association, Inc. 582
" School for Boys, Meriden 189
" Seaport, A (Spec. Article by B. MacDonald Steers). 449–456
" Section of American Society of Civil Engineers 589
" Selective Service System 636–641
" " " " Appeal Board . 641
" Sheep Breeders' Association . . . 578
" Society of Certified Public Accountants . 589
" " " Civil Engineers, Inc. . . . 589
" " " the Colonial Dames of America . 585
" " for Mental Hygiene . . . 591
" " of the Order of the Founders and Patriots of America, Inc. . . 585
" " " Professional Engineers, Inc. . 589
" " " the Sons of the American Revolution 585
" State Advisory Council on Hospital and Public Health Center Construction Program 131
" " Apprenticeship Council . . . 136, 632
" " Board of Examiners in Midwifery . 156
" " " " " for Nursing . 156
" " " " " in Optometry . 157
" " " " " for Physiotherapy Technicians . 158
" " " " Labor Relations . . . 137
" " " " Mediation and Arbitration . 137
" " Dental Association 590
" " Department of Education . . 121
" " Employees Association . . . 582
" " " Retirement Commissioners 126
" " Employment Service . . . 136–137
" " Farm Bureau Federation . . . 578
" " " for Women and State Prison for Women, Niantic . . . 189

Connecticut, State Federation of Women's Clubs, Inc. . 582
" " Firemen's Association . . . 589
" " Government, Executive . . . 97–99
" " Grange 578
" " Hospital, Middletown . . 178–179, 700
" " Housing Authority 133
" " Medical Society 591
" " Nurses' Association 589
" " Officers, Biographies, etc. . . . 65–78
" " Prison, Wethersfield . . . 187
" " Secretaries 667–669
" Steel Advisory Committee . . . 168
" Technical Council, Inc. 590
" Towns in the Order of Their Establishments 476–483
" Treasurers 670–671
" Tree Protection Examining Board . . 158
" United States Senators 653–654
" University of 171–172
" Vegetable Growers' Association . . 578
" Veterans' Home and Hospital (Rocky Hill). 186
" Vocational Association 590
" Wholesale Milk Producers Council . . 123
Constables, Towns and Cities 275–424
Constitution of Connecticut 39–51
" " " Amendments to . . 52–64
" " " First 27–31
" " the United States of America . . 10–20
" " " " " " Amendments 21–26
Consumers' League of Connecticut 583
Continental Congress, Connecticut Delegates. . . 660
Coroners, County 260–267
Corrections since pagination 700
Council on Banking, Advisory 119
" Connecticut Wholesale Milk Producers . . 123
" Judicial 193
" Legislative 100
" Public Health 130
" " Welfare 165
Counties, Dates Constituted 272
" Population of Connecticut by . . . 491
County Chief Deputies 260–267
" Clerks 194
" Commissioners 260–267, 700
" Coroners 260–267
" Deputy Coroners 260–267
" " Sheriffs 260–267
" Farm Bureaus 578–579
" Investigators, Superior Court 194–195
" Law Libraries in Connecticut 201
" Medical Examiners 260–267
" Officers 260–267, 700

County Sealers of Weights and Measures . . . 260–267
" Sheriffs 260–267
" Temporary Homes for Children . . . 267–268
" Treasurers 260–267
Courses for Girls and Women 176
Court, Commissioners of the Superior 241–258
" of Common Pleas 197, 700
" " Errors, Reporter, Supreme 192
" " " Supreme 192
" Messengers, Superior Court 195
" Superior 192
" Traffic, Danbury 202
" United States District 191
" " " Supreme 642
Courts, Borough 213
" City 209–212
" Justice, Connecticut 214–226
" Juvenile, State of Connecticut 200–201
" Municipal 203–213
" " Judges Assembly 203
" Probate 227–238
" Small Claims, Town, City and Borough . . 203–213
" State 192–202
" Town 203–209
Customs, Collector of 634
Cyril and Julia C. Johnson Memorial Hospital, Inc. . 599

D

Dairy Industry, Bureau of (U. S.) 628
Dairymen's Association, Connecticut 578
Dams, Dikes and Reservoirs, State Board for the Supervision of 160
Danbury Hospital 596
" State Teachers' College 172
" Traffic Court 202
Dates of Borough Elections 272
" " City Elections 271
" Counties Constituted 272
" of Incorporation, Boroughs 272–273
" " " Cities 272
" " Town Elections 269–271
Daughters of the American Colonists, National Society . 587
" " American Revolution 586
" " 1812, State of Connecticut, National Society, U. S. 587
" " Founders and Patriots of America, Inc., Connecticut Chapter National Society . 587
" and Sons of the Pilgrims, National Society . 587
" of Union Veterans of the Civil War, Inc., Connecticut Department 585

Day Kimball Hospital 598
Deaf, Mystic Oral School for 184
Declaration of Independence 5–9
Defenders, Public 193
Delegates from Connecticut, Continental Congress . 660
Democratic State Central Committee 493–494
" Town Chairmen and Vice-Chairmen . . 498–502
Dental Association, Connecticut State 590
" Commissioners 154
Department of Aeronautics 116
" " Agriculture, U. S. 628–629
" " Air Force 629
" " Army 629–630
" " Athletics 118
" " Banking 118–119
" " Commerce, U. S. 630
" " Connecticut, Auxiliary of the United Spanish War Veterans . . . 586
" " Connecticut, Jewish War Veterans Auxiliary 586
" " Connecticut, Jewish War Veterans of the U. S. 586
" " Connecticut, United Spanish War Veterans 586
" " Education 121, 172–178
" " Farms and Market 122–123
" " Finance and Control 125
" " Fish and Game 127–128
" " Food and Drugs 129
" Forestry 146
" of Health, State 130
" Highway 131–132
" Insurance 134
" of Interior, U. S. 632
" " Justice, U. S. 632
" " Labor 135
" " " , U. S. 632–633
" Military 99
" of Motor Vehicles 141
" " the Navy, U. S. 633
" " Personnel 125
" Purchasing 125
" State Park 142–145
" " Police 149–151
" Tax 163
" of the Treasury, U. S. 634
" " War Records, State 98
" Welfare 164–165
Deputy Coroners, County 260–267
" County Sheriffs 260–267
" Governors 664–666
" Harbor Masters 159

Deputy Judges, Town, City and Borough Courts . . 203–213
" or Lieutenant-Governors, Connecticut . . 664–666
Descriptions and Photographs, Flags, State's Emblems and State Buildings 425–448
Development Commission, Connecticut. . . . 120
Dikes, Dams and Reservoirs, State Board for the Supervision of 160
Director of Aeronautics 116
" " the Budget 125
" " Personnel 125
Disabled American Veterans, Department of Connecticut and Auxiliary 586
Displaced Persons, Committee on 168
Distances, Connecticut River, from Hartford . . 694
" to Towns from Hartford 693–694
Distributive Education 176–177
District Attorney, U. S. 191
" Clerks, Juvenile Courts 200–201
" Court Marshal 191
" " Terms 191
" " United States 191
" " " " , Clerk of 191
District Judges 191
Districts, Congressional 492
" Senatorial 490–491
" Voting, Towns and Cities 275–424
Division, Unemployment Compensation . . . 136
Doctors, Connecticut Medical Examining Board for . 155
Dogs, Commission to Study Statutes Relating to . . 168
Draft Boards 636–641
Drugs and Cosmetics Inspectors 129

E

Ecclesiastical Statistics 612–627
Editor, State 120
Editorial Association, Connecticut 604
Education of the Blind, Board of 122
" Commissioner of 121
" Distributive 176–177
" Governor's Fact Finding Commission on . 169
" State Board of 121
" " Department of, Division of Rehabilitation 177–178
Educational Institutions, Private 592–593
" Statistics 697
Eighty-First Congress 642–647
Election Statistics 508–577
Elections, Dates of Town, City and Borough . . 269–272
Electoral Votes for President, 1908-1948 (48 States) . 571
Elector's Oath 508
Elevator Inspectors 135

Embalmers, Connecticut Board of Examiners of . . 154
Employees' Compensation, Bureau of (Federal) . . 631
Employment Security, Division of 136, 633
" Service, Connecticut State . . . 136–137
Engineer, Shell-Fisheries 128
Englewood Hospital 595
Entomology and Plant Quarantine, Bureau of (U. S.) . 628
Episcopal Clergy, Protestant 620–621
Establishment of Towns, Order of, and Origin of Their Names 476–483
Examiners of Barbers, Board of 153
" County Medical 260–267
Examining Board, Architectural 153, 700
Executive Residence 442–443
" Secretary, Judicial Department . . . 192
Extension Service, University of Connecticut . . 629

F

Fact Finding Commission on Education, Governor's . 169
Factory Inspection, Division of 135
" Inspectors 135
Facts About Connecticut 695–698
Fairfield County Extension Service 578
" " Medical Association 591
" State Hospital, Newtown 180
" University 592
Farm Bureaus 578–579
" Credit Administration 629
" Foresters 146
Farmers Home Administration 629
Farms and Markets, Commissioner of 122
" " " Department 122–123
Federal Bureau of Investigation 632
" Communications Commission 630
" Departments and Agencies Serving Connecticut 628–635
" Deposit Insurance Corporation . . . 630
" Mediation and Conciliation Service . . . 630
" Power Commission 631
" Reserve System 631
" Savings and Loan Associations . . . 607–611
" Security Agency 631
" Trade Commission 631
" Works Agency 631
Federation of Women's Clubs, Inc., Connecticut State . 582
Finance Advisory Committee 125
" Commissioner 125
" and Control, Department of 125
Fine Arts, Commission on 127
First Constitution of Connecticut 27–31
Fish and Game Wardens 127–128
" " Wildlife Service, U. S. 632

Fisheries and Game, State Board of 127–128
" " " Superintendent 127
Flags 427–431
Flood Control and Water Policy Commission . . 160–161
Food and Drug Administration (Federal) . . . 631
" " Drugs, Commissioner of, State . . . 129
" " " Department 129
" Inspectors 129
Foreign and Domestic Commerce, Bureau of (U. S.) . 630
Forest Fire Protection Committee, Northeastern . . 170
" and Park Association, Connecticut . . . 582
" " " Commission, State 142
" Rangers, State 146
" Service, U. S. 629
" Wardens, State 147–149
Forester and Fire Warden, State 146
Foresters, Farm 146
Forestry Department 146
Forests, State 145–146
" and Wild Life, Commission on . . . 149
Forfeited Rights, Commission on 129–130
Fort Griswold and Groton Monument Commission. . 139–140
Founders and Patriots of America, Connecticut Society of the Order of 585
Freight Service, Towns and Cities 275–424
Frequency Modulation Stations Authorized in Connecticut 606
Full Employment, Governor's Committee on . . 169
Fundamental Orders, The, 1638-9. 27–31

G

Gaylord Farm Sanatorium 599
General Assembly, Representation in 491
Geological and Natural History Survey Commission, State 130
" Survey, U. S. 632
Glastonbury Historical Society 584
Governor of Connecticut 67, 97
Governor's Commission on Health Resources . . 168–169
" Committee on Full Employment . . 169
" Fact Finding Commission on Education . 169
" Office 97
" Residence 442–443
" Rural Housing Committee 169
" Staff 97
Governors of Connecticut 661–663
" Deputy 664–666
" Lieutenant, of Connecticut 664–666
" of the States 681–692
Grace-New Haven Community Hospital . . . 597
Grand Jurors 275–424
" " Prosecuting (Justice Courts) . . . 214–226
" Lists, Towns, Cities and Boroughs . . . 275–424

Grange, Connecticut State 578
Greek-Catholic Church, Russian Orthodox . . . 627
Greenwich Hospital 596
Grievance Committees, State Bar 240
Griffin Hospital 596
Groton Monument and Fort Griswold Commission . . 139–140
" -New London Bridge Commission . . . 161–162

H

Hadden, William L. 76, 98
Harbor Commissioners, New Haven Harbor . . . 159
" Masters, and Deputy 159
Harbors 159
Hartford Bridge Commission, Charter Oak . . . 162
" College 592, 594
" " of Insurance, University of Connecticut 594
" County, Chiropody Society 591
" " Commissioners of the Metropolitan District 140–141
" " Farm Bureau 579
" " Medical Association 591
" Dental Society 590
" Hospital 596
" School of Religious Education . . . 593
" Seminary Foundation 593
" Theological Seminary 593
" Woman's Club, Inc. 583
Healing Arts, State Board of 155
Health Commissioner 130
" Committee, Advisory Mental 131
" Council, Public 130
" Officers, Towns and Cities. 275–424
" Resources, Governor's Commission on . . 168–169
" State Department of 130
Hearing Examiners, Inter-Racial Commission . . 167
Henry Whitfield House, Trustees 140
Highland Heights 600
Highway Commissioner 131
" Department 131–132
" Safety Commission 132
Hillyer College 592, 594
Historian, State 98
Historical Societies 583–584
" Society of the Town of Greenwich, Inc. . . 584
History, American Flag 428–429
Holidays, Legal 4
Homeopathic Medical Examining Board, Connecticut . 155
Homes for Children, County Temporary . . . 267–268
Horace Wells Club, Hartford 590

Hospital, Connecticut, State, Middletown 178–179
" Fairfield State, Newtown 180
" Norwich State 179–180
" of Saint Raphael 597
" Veterans' Administration 597
" " Home and Hospital (Conn.) . . 164
Hospitals, Non-State 595–600
" Private Nervous and Mental . . . 599–600
" State 178–181
House of Good Shepherd 600
" " Representatives, Connecticut 103–113
" " " Officers of, Connecticut . 103
" " " Speakers of Connecticut . 678–680
" " " Speakers U. S. 651–652
" " " United States 644–647
" Speakers, Connecticut 678–680
Housing Administrator 133
" Authority, Connecticut State 133
" Office of the Expeditor 633
" and Home Finance Agency 631
Humane Society, Connecticut 582
" and Welfare Institutions Building Program Commission 134

I

Illustrations 425–448
Immigration and Naturalization Service (U. S.) . . 632
Income Tax Division, Treasury Dept. 634
Incorporation Dates, Towns, Cities and Boroughs . . 272–273
Indebtedness, Towns, Cities and Boroughs . . . 275–424
Independence, Declaration of 5–9
Industrial Art Classes, State-Aided 176
" Banks 607–611
Information, Summary of 695–698
Inspectors, Drugs and Cosmetics 129
" Elevator 135
" Factory 135
" Food. 129
" Weights and Measures 129
Institutions, Penal 187–190
" Private Educational 592–593
" and Societies, Non-State 578–600
" State 178–190
Insurance Commissioner 134
" Department 134
Intergovernmental Cooperation, Connecticut Commission on 100
Interior, Department of the (U. S.) 632
Internal Revenue, Bureau of 634
" " Collector of 634

Inter-Racial Commission 166–167
Interstate Commerce Commission (U. S.) . . . 632
" Compact for Parolee and Probationer Supervision 188
" Sanitation Commission 161
Investigators, County, Superior Court 194–195
Investment Committee 125–126
Israel Putnam Memorial Camp Commission . . . 140
Italian-American War Veterans Auxiliary . . . 586
" " " " of the U. S., Inc. . . 586

J

Jailers and Deputies, County 260–267
Jewish Rabbis 617
" War Veterans Auxiliary, Dept. of Connecticut . 586
" " " of the U. S., Dept. of Connecticut 586
John J. McCook Memorial Hospital 596
Joint Committee of the State Mental Hospitals . . 180–181
" " " " " Training Schools for Mental Defectives . . 182–183
Judges, Associate, Supreme Court 192
" Common Pleas Court 197
" Deputy, Town, City and Borough Courts . . 203–213
" Juvenile Court 200–201
" Municipal Courts, Assembly of . . . 203
" Probate Court 227–238
" of Probate, Vote for 538–552
" Superior Court 192
" Supreme Court of Errors 192
" Town, City and Borough Courts . . . 203–213
" U. S. Circuit Court 191
" " District Court 191
Judicial 191–213
" Council 193
" Department, Executive Secretary . . . 192
Judiciary of United States Supreme Court . . . 642
Julius Hartt Musical Foundation 594
Junior College of Commerce 594
" " " Connecticut 594
" " " Physical Therapy 595
" Colleges of Connecticut 594–595
Jury Commissioner, U. S. District Court . . . 191
" Commissioners, Superior Court 195
Justice Courts, Connecticut 214–226
" Department of (U. S.) 632
Justices of Connecticut, Chief (Past) 676–677
" " the Peace 275–424
" Trial 214–226
Juvenile Courts, Clerks of 200–201
" " District Offices 200–201

Juvenile Courts, Judges 200–201
" " Probation Officers 200–201
" " State of Connecticut 200–201
" Welfare Committee 165

K

Kennedy School of Missions 594

L

Labor Board to Determine Hours of Labor and Wages of Persons Employed in the Construction of State Buildings 138–139, 700
" Board to Determine the Prevailing Rate of Wages on Road and Bridge Work Authorized by the State 139, 700
" Commissioner 135
" Department 135
" " of (U. S.) 632–633
" Relations, Connecticut State Board of . . 137
" Statistics, Bureau of 136, 633
Land Surveyors and Professional Engineers, State Board of Registration for 154–155
Larson College 592, 595
Laurel Club 604
" Heights State Tuberculosis Sanatorium . . 185
Law, Attorneys at 241–258
" Libraries in Connecticut, County 201
" Practice of 238–240
Lawrence and Memorial Associated Hospitals . . 598
League of Women Voters, Inc., Connecticut . . . 583
Legal Holidays 4
Legislative Branch of State Government . . . 100–113
" Commissioner 100
" Council 100
" Sessions, Congress 651
" " Connecticut 114–115
Legislature, Connecticut 101–113
Legislatures of the States 575–577
Length of Sessions (Connecticut Legislature) . . 114–115
Librarian, State 98
Libraries, County Law, in Connecticut 201
Library Committee, State 98
" State 98
Lieutenant-Governor 69, 97
" -Governors of Connecticut 664–666
Liquor Control Commission 139
Litchfield County Farm Bureau 579
" " Hospital 599
" " Medical Society 591

Lodge, John Davis 91
Long Lane School, Middletown 189–190
Lutheran Clergy 618

M

Managers, City 274
" Town. 274
Manchester Memorial Hospital 596
Mansfield State Training School and Hospital . . 181–182
Marianapolis College 594
Marine Corps League of Connecticut and Auxiliary . 586
" Fisheries Commission, Atlantic States . . 128
Marketing Administration, and Production . . . 629
" Authority, Connecticut Regional . . . 124
Marshal, U. S. District Court 191
Mattatuck Historical Society 584
Mayflower Descendants in the State of Connecticut, Society of 588
Mayors of Cities. 274, 700
McCook, John J., Memorial Hospital 596
McDonald, Winifred 71, 97
McGuire, John A. 89
McMahon, Brien 81
Mediation and Arbitration, Board of 137
Medical Examiners, County. 260–267
" Examining Board, Connecticut 155
" " " of the Retirement Commission 126
" Societies 590–591
Members of Congress 642–647
" and Officers of the General Assembly . . 101–113
Mental Defectives, Joint Committee of the State Training Schools for 182–183
" Hospitals, Joint Committee of the State . . 180–181
" " Private 599–600
Meriden Hospital 596
" School for Boys, Connecticut 189
" State Tuberculosis Sanatorium . . . 184
Merit System Association, Inc., Connecticut . . . 582
Merritt Parkway Commission 132–133
Messengers, Superior Court 195
Methodist Clergy 618–619
Metropolitan District, Commissioners of, Hartford County 140–141
Middlesex County Farm Bureau 579
" " Historical Society 584
" " Medical Society 591
" Hospital 597
Middletown, Long Lane School 189–190
" State Hospital 178–179, 700
Midwifery, Connecticut State Board of, Examiners in . 156
Mileage from Hartford to Towns 693–694

Milford Hospital 597
Military Department 99
" Order of Foreign Wars of the U. S., Connecticut Commandery 587
" Order of the Purple Heart, Inc. . . . 587
Milk Administrator 123
" Producers Council, Connecticut, Wholesale . . 123
" Regulation Board, State 123
Minimum Wage, Division of 136
Miscellaneous Facts About Connecticut . . . 695–698
Mitchell College 592
Monuments, State 145
Mosquito Control, Board of 117
Motor Vehicles, Commissioner of 141
" " Department of 141
Mountain Laurel, State Flower 438, 439
Mount Sinai Hospital 596
Municipal Courts 203–213
Mystic Oral School for the Deaf 184

N

Nathaniel Witherell Hospital 596
National Advisory Committee for Aeronautics . . 633
" American Red Cross 581
" Banks 607–611
" Housing Agency 633
" Labor Relations Board 633
" Society, Daughters of the American Colonists . 587
" " Sons and Daughters of the Pilgrims . 587
" " United States Daughters of 1812, State of Connecticut 587
Natureopathic Examiners, State Board of 156
Naugatuck Valley Dental Society 590
Naval and Military Order of the Spanish-American War, Connecticut Commandery 587
Navy, Department of (U. S.) 633
Nervous Hospitals, Private 599–600
New Britain General Hospital 597
" " Memorial Hospital 597
Board for the Care and Treatment of the Chronically Ill, Aged and Infirm . 166
" " Teachers' College of Connecticut . . 172
" England Interstate Water Pollution Control Commission 161
" Haven Colony Historical Society 584
" " County Farm Bureau 579
" " " Medical Society 591
" " Dental Association 590
" " Harbor, Commissioners of 159
" " State Teachers' College 172
" " Y.M.C.A. Junior College 595

Newington Home and Hospital for Crippled Children . 595
" Veterans' Hospital, U. S. 597
New London County Dental Association . . . 590
" " " Farm and Home Bureau, Inc. . 579
" " " Historical Society . . . 584
" " " Medical Society 591
" " -Groton Bridge Commission . . . 161–162
" Milford Hospital 598
Newspapers, List of, Connecticut 601–604
Non-State Institutions and Societies 578–600
Northeastern Forest Fire Protection Committee . . 170
Norwalk Hospital 598
Norwich State Hospital 179–180
" " Tuberculosis Sanatorium . . . 185
Nursing, Connecticut State Board of Examiners for . 156

O

Oath, Elector's 508
Occupational Statistics 698
Office Building, State 448
" Hours and Locations, Judges of Probate . . 227–238
" " " " Town, City and Borough Clerks 275–424
" of the Housing Expediter, U. S. 633
" Locations, County Officers 260–267
" " State Boards and Commissions . . 116–170
" of Rent Control. 633
" " Selective Service 633
Officers, County 260–267
" and Members of the General Assembly . . 101–113
" Probation, District Court 191
" " Superior Court 195
" State, Vote for 514–524
" Town, City and Borough 275–424
Officials of the 48 States 681–692
Old Lyme-Old Saybrook Bridge Commission . . . 162
Opticians, Commission of 156–157
Optometry, Connecticut State Board of Examiners in . 157
Orders, Fundamental, The, 1638-9 27–31
Organization of States and Dates of Admission . . 648
Origin, American Flag 428–429
" of Names of Connecticut Towns in Order of Their Establishments 476–483
Original States, Thirteen 648
Orphanages 600
Osteopathic Examining Board, Connecticut . . . 157

P

Pardons, Board of 187
Parent-Teacher Association of Connecticut, Inc. . . 583

Park City Hospital 595
" Department, State 142
" and Forest Association, Connecticut . . . 582
" " " Commission, State 142
" Rangers 142–143
Parks, State 144–145
" Superintendent of State 142
Parkway Commission, Merritt 132–133
Parole, Board of 188
Parolee and Probationer Supervision, Interstate Compact 188
Passenger Service, Towns and Cities 275–424
Patriotic Societies 585–588
Patterson, James T. 93
Penal Institutions 187–190
Peoples Party of Connecticut 497
Perpetual Calendar 699
Personnel Appeal Board 126
" Committee, Advisory 126
" Department of 125
" Director 125
Pharmacy, Commissioners of 157–158
Photographs and Biographies, State Officers . . . 65–78
" " " U. S. Senators and Representatives . . . 79–96
" " Descriptions, Flags, State Emblems and State Buildings 425–448
Physiotherapy Technicians, Connecticut State Board of Examiners for 158
Plant Industry, Bureau of (U. S.). 628
" Quarantine, Entomology, Bureau of (U. S.) . . 628
Pledge to the Flag 428
Police Barracks, State 151
" Commissioner, State 149
" Department, State 149–151
Polish Legion of American Veterans 587
" Orphanage 600
Political Party State Central Committees . . . 493–497
Pomological Society, Connecticut 578
Population by Counties 491
" of 48 States 681–692
" " Towns, 1774–1950 484–489
" Towns and Cities (1950) 275–424
Post Office Address, Town Officers 275–424
" Offices in Connecticut 457–460
" " Towns and Cities 275–424
" " " Villages and Districts . . . 461–475
Poultry Association, Connecticut 578
" Breeders' Society, Inc., Connecticut . . . 578
Practice of Law 238
Preface 3
Presbyterian Clergy 619–620

President, Electoral Votes for, 1908-1948 (48 States) . 571
" of the United States 642
Presidential Electors, Votes for 508–512
Presidents of the United States 649
Press of Connecticut 601–604
Priests, Roman-Catholic 622–627
" Russian Orthodox Greek Catholic . . . 627
Prison Association, Connecticut 582
Private Bankers 607–611
" Educational Institutions 592–593
" Nervous and Mental Hospitals . . . 599–600
Probate Assembly, Connecticut 227
" Court Judges 227–238
" Courts 227–238
" " When Constituted 227–238
" Judges, Vote for 538–552
Probation Officers, District Court 191
" " Juvenile Courts 200–201
" " Superior Court 195
" " Town, City and Borough Courts . 203–213
Production and Marketing Administration . . . 629
Professional Associations 588–590
" Engineers and Land Surveyors, State Board of Registration 154–155
" Schools 593–594
Prosecuting Attorneys, Common Pleas Court. . . 197
" " Town, City and Borough Courts 203–213
" Grand Jurors 214–226
Protestant-Episcopal Clergy 620–621
Psychologists, Board of Examiners of 154
Public Accounts, Auditors of 118
" Assistance, Division of (Welfare) . . . 165
" Defenders 193
" Health Council 130
" Housing Administration 631
" Roads Administration (U. S.) 631
" School Building Commission 121
" Utilities Commission 152
" Welfare Council 165
Purchasing Department 125

Q

Qualifications for Voting in the U. S. 572–574

R

Rabbis, Jewish 617
Radio Broadcasting Stations 605–606
Railroad Retirement Board 634
Rangers, Park 142–143
" State Forest 146

Rate of Taxation, Towns, Cities and Boroughs . . 275–424
Ready-Reference Calendar 699
Real Assets Advisory Committee 152
Recommendations for Admission to the Bar, Standing Committees on 239–240
Reconstruction Finance Corporation 634
Red Cross, American National 581
Referees in Bankruptcy 191
" State 197
" State, Common Pleas Court 199
Reformatory, Cheshire 188
Registrars of Voters 275–424
Registration and Examination, State Boards of . . 152–158
Regular Veterans Association 587
Religious Society of Friends (Quaker) 621
Rent Control, Office of 633
Representation in the General Assembly . . . 491
Representatives in Congress. 644–647
" " " Vote for 525–529
" " " from Connecticut since 1789 655–659
" of Connecticut since 1819, Speakers of House 678–680
" State, Vote for 553–562
" United States, Photographs and Biographies 84–96
Republican State Central Committee 494–496
" Town Chairmen and Vice-Chairmen . . 503–507
Reserve Officers Association of the U. S. . . . 587
Reservoirs, Dams, Dikes and Other Similar Structures, State Board of Supervision of 160
Retirement Board, Railroad. 634
" " Teachers 121–122
" Commission, Medical Examining Board of . 126
" Commissioners, Connecticut State Employees 126
Rex Brasher Paintings, Commission on Building to House the 167
Ribicoff, A. A. 85
Robert C. Geer Memorial Hospital, Inc. . . . 598
Robin, American, State Bird 440–441
Rockville City Hospital, Inc. 598
Roman-Catholic Clergy 622–627
Rural Housing Committee, Governor's 169
" Roads Improvement Association, Inc., Connecticut 582
Russian Orthodox Greek-Catholic Clergy . . . 627

S

Sadlak, Antoni N. 95
Safety Commission, Highway 132
Saint Basil's College 592
" Francis Hospital 596

Saint Joseph College 592
" Joseph's Hospital 599
" Mary's Hospital Corp. 599
" " Seminary 594
" Thomas' Seminary 594
" Vincent's Hospital 595
Salaries, County Officers 260–267
Sanitation Commission, Interstate 161
Savings Banks 607–611
" " Life Insurance Fund Trustees . . 134
" " Railroad Investment Committee . . 119
" Bonds, U. S. 634
" and Loan Associations, Federal . . . 607–611
School Building Commission, Public 121
" of Law, University of Connecticut . . . 594
Schools, Private Educational 592–593
" Professional 593–594
" Special 595
" and State Colleges 171–178
Scientist, Churches of Christ 614
Seal, State 434–435
Sealers of Weights and Measures, County . . . 260–267
Seaport, A Connecticut (Spec. Article by B. MacDonald Steers) 449–456
Seaside Sanatorium, Waterford 185
Secret Service, U. S. 634
Secretaries of the State, Connecticut 667–669
Secretary, Executive, Judicial Department . . . 192
" of the State 71, 97
Securities and Exchange Commission 634
Security Division, Employment 136
Selective Service, Office of 633
" " System for Connecticut 636–641
" " " " " Appeal Board . 641
Selectmen, Towns and Cities 275–424
Senate Officers 101–102
" State 101–102
" United States 642–644
Senatorial Districts 490–491
Senators, State, Vote for 530–537
" United States 642–644
" " " Vote for 513
" " " from Connecticut since 1789 . 653–654
" " " Photographs and Biographies . 79–83
Sessions of Congress 651
" " Legislatures, 48 States 575–577
" Length of (Connecticut Legislature) . . 114–115
" and Terms, Common Pleas Court . . . 198–199
" " " Superior Court 196–197
Sex Crimes, Committee to Study Methods of Treatment of Those Convicted of 168

Sharon Hospital, Inc. 598
Sheep Breeders' Association, Connecticut . . . 578
Shell-Fish Board of Relief 129
" " Commissioners 128
" Fisheries, Engineer of 128
Shelton Sanatorium 185
Sheriffs, County (and Deputies) 260–267
Simsbury Historical Society 584
Small Claims Courts, Town, City and Borough . . 203–213
Social Security Administration, Federal. . . . 631
Socialist Labor Party 497
" State Central Committee 496–497
" Workers Party 497
Societies, Historical 583–584
" and Institutions, Non-State 578–600
" Medical 590–591
" Patriotic 585–588
Society of the Cincinnati in the State of Connecticut . 588
" " Colonial Wars in the State of Connecticut . 588
" " Mayflower Descendants in the State of Connecticut 588
" " the War of 1812 in the State of Connecticut . 588
Soil Conservation Advisory Committee, State . . 124
" " Service (U. S.) 629
Sons of the American Revolution, Connecticut Society of 585
" and Daughters of the Pilgrims, National Society (Connecticut Branch) 587
" of Union Veterans of the Civil War, Auxiliary to . 585
" " " " " " " " Inc., Connecticut Department 585
Southbury Training School 182
South Windsor Historical Society 584
Spanish-American War Veterans, Naval and Military Order of the, Connecticut Commandery . . . 587
Spanish United War Veterans, Dept. of Connecticut and Auxiliary 586
Speakers of House of Representatives of Connecticut since 1819 678–680
Speakers of U. S. House of Representatives . . . 651–652
Special Libraries Association, Connecticut Chapter. . 583
" Schools 595
Staff, Governor's 97
Stamford Hospital 599
Standing Committees on Recommendations for Admission to the Bar 239–240
State Aid and Collections, Division of (Welfare) . . 165
" Airports 116
" Arms of the 436–437
" Athletic Commissioner 118
" Attorneys-General 675
" Auditors 118

State Banks and Trust Companies 607–611
" Bar Association, Connecticut 590
" " Examining Committee 239
" Bird 440–441
" Board of Accountancy 152–153
" " " Education 121
" " " Fisheries and Game 127–128
" " " Healing Arts 155
" " " Labor Relations, Connecticut . . 137
" " " Mediation and Arbitration, Connecticut . 137
" " " Natureopathic Examiners . . . 156
" " " Osteopathic, Examining. 157
" " " Registration for Professional Engineers and Land Surveyors 154–155
" " " Supervision of Dams, Dikes, Reservoirs and other Similar Structures . . 160
" " " Veterinary Registration and Examination 158
" Boards and Commissions 116–170
" " " " Office Locations . . 116–170
" " of Registration and Examination . . 152–158
" Capitol 444–446
" Central Committees 493–497
" Chemists 120
" Chief Justices 676–677
" Colleges and Schools 171–178
" Comptroller 75, 97
" Comptrollers 672–674
" Commission on Civilian Defense 170, 700
" Courts 192–202, 700
" Department of Health 130
" Editor 120
" Employees Association, Connecticut . . . 582
" " Retirement Commissioners . . . 126
" Employment Service, Connecticut . . . 136–137
" Farm for Women and State Prison, Niantic . . 189
" Flag 430–431
" Flower, Mountain Laurel 438–439
" Forest Rangers 146
" " Wardens 147–149
" Forester 146
" " and Fire Warden 146
" Forests 145–146
" Geological and Natural History Survey Commission 130
" Government, Connecticut, Executive . . . 97–99
" Historian 98
" Hospitals 178–182
" Housing Authority, Connecticut 133
" Institutions 178–190
" Labor Department 135
" Legislatures 575–577

State Librarian 98
" Library 98
" " Committee 98
" " and Supreme Court Building . . . 447
" Milk Regulation Board 123
" Monuments 145
" Office Building 448
" Officers, Biographies and Photographs of . . 65–78
" " Vote for 514–524
" Park Department 142
" " and Forest Commission 142
" Parks 144–145
" Police Association 590
" " Barracks 151
" " Commissioner 149
" " Department 149–151
" Prison, Connecticut, Wethersfield. . . . 187
" " and State Farm for Women, Niantic . . 189
" Referees 197
" " Common Pleas Court 199
" Representatives, Vote for 553–562
" Seal 434–435
" Secretaries of the 667–669
" Secretary of the 71, 97
" Senate 101–102
" Senators, Vote for 530–537
" Soil Conservation Advisory Committee . . 124
" Teachers' Colleges 172
" Traffic Commission 133
" Training School and Hospital, Mansfield . . 181–182
" Treasurer 73, 97
" Treasurers 670–671
" Tree 432–433
" Tuberculosis Commission 163
" " Sanatoria 184–185
" Vocational Agriculture Classes 173
" " Homemaking Classes 174
" " Schools and Classes 172–176
" " -Technical Schools 175–176
" Water Commission 160
State-Aided Industrial Arts Classes 176
" " Vocational Agriculture Classes . . . 173–174
" " " Homemaking Classes . . 174
" County and Municipal Employees, American Federation of 581
Statement of Vote by Presiding Officers . . . 563–570
State's Attorneys 193
States, Admission to the Union 648
" Area, Population of 48 681–692
" Legislatures of 575–577
" Officials, Areas etc. 681–692

States, Qualifications for Voting in 48 572–574
Stations, Radio Broadcasting 605–606
Statistics, Agricultural 697–698
" Ecclesiastical 612–627
" Educational 697
" Election 508–577
" Miscellaneous 698
" Occupational 698
" Town, City and Borough 275–424
Steamship Terminals, Commissioners of 160
Steel Advisory Committee, Connecticut 168
Stonington Pier Commission 170
Summary of Information 695–698
Superintendent of Fish and Game 127
" " State Parks 142
Superior Court 192
" " Clerks 194
" " Commissioners of 241–258
" " County Investigators 194
" " Judges 192
" " Jury Commissioners 195–196
" " Messengers 195
" " Probation Officers 195
" " Terms and Sessions 196–197
Supervisor of Purchases 125
Supreme Court Building 447
" " of Errors 192
" " " " Clerks 192
" " " " Messenger 192
" " " " Reporter 192
" " " " Terms 192
" " United States 642

T

Tax Collectors, Towns, Cities and Boroughs 275–424
" Commissioner 163
" Department 163
" Rates, Towns, Cities and Boroughs 275–424
Teachers' College of Connecticut, New Britain . . 172
" Colleges, State 172
" Retirement Board 121–122
Technical Schools, State Vocational 175–176
Telephone Numbers, Town, City and Borough Clerks . 275–424
Television Station 606
Temperance Society of Connecticut, Inc., United . . 583
" Union of Connecticut, Woman's Christian . 583
Temporary Commissions 167–170
Terms, District Court (U. S.) 191
" and Sessions, Common Pleas Court 198–199
" " " Superior Court 196–197
" Supreme Court 192

Territories, U. S. 648
Thatcher, Raymond S. 75, 97
Thirteen Original States 648
Tolland County Farm Bureau 579
" " Medical Society 591
Torrington Historical Society 584
Town, Chairmen and Vice-Chairmen 498–507
" " " " Democratic . . . 498–502
" " " " Republican . . . 503–507
" City and Borough Courts 203–213
" " " " Statistics 275–424
" Clerks 273–274, 275–424, 700
" " Office Hours and Locations . . . 275–424
" Courts 203–209
" Deposit Fund, Agents of 275–424
" Elections, Dates of 269–271
" Grand Lists 275–424
" Health Officers 275–424
" Managers 274
" Officers 275–424
Towns, in Order of Their Establishments and Origin of Names 476–483
" Population, 1774-1950 484–489
" Villages and Districts with no Post-office of Same Name 461–475
Traffic Commission, State 133
" Court, Danbury 202
Transportation, Towns and Cities 275–424
Treasurer, State 73, 97
Treasurers of Connecticut 670–671
" County 260–267
" Towns, Cities and Boroughs 275–424
Treasury, Department of (U. S.) 634
Tree Protection Examining Board, Connecticut . . 158
" Wardens, Towns and Cities 275–424
Trial Justices, Assembly of 214
" " and Alternates 214–226
Trinity College 592
Trustees, Henry Whitfield House 140
" Savings Banks Life Insurance Fund . . 134–135
Tuberculosis Commission, State 163
" Sanatoria, State 184–185

U

Uncas on Thames Sanatorium 185
Undercliff Sanatorium 184
Undertakers (See Connecticut Board of Examiners of Embalmers) 154
Unemployment Compensation Act, Advisory Council for the 138

Unemployment Compensation Commissioners . . 138
" " Division of . . . 136
Uniformity of Legislation in the United States, Commissioners for the Promotion of 164
Unitarian Clergy 627
United States Agencies Serving Connecticut . . . 628–635
" " Amendments to the Constitution of . . 21–26
" " Assistant District Attorneys . . . 191
" " Cabinet 642
" " Census Bureau 630
" " Circuit Judges 191
" " Civil Service Commission . . . 635
" " Clerk of District Court 191
" " Coast Guard 634
" " " " Marine Inspection . . 634
" " Commissioners 191
" " Congress 642–647
" " Congressmen 644–647
" " Constitution of the 10–20
" " Declaration of Independence . . . 5–9
" " Department of Agriculture . . . 628–629
" " " " Commerce 630
" " " " Interior 632
" " " " Justice 632
" " " " Labor 632–633
" " " " the Navy. . . . 633
" " " " " Treasury . . . 634
" " Deputy Marshals 191
" " District Attorney 191, 632
" " District Court and Judges . . . 191
" " " " Clerk of 191
" " " " Terms 191
" " Forest Service 629
" " Government 642–647
" " House of Representatives, Speakers of . 651–652
" " Interstate Commerce Commission . . 632
" " Jury Commissioners 191
" " Marshal, District Court 191
" " Post-Offices in Connecticut . . . 457–460
" " President of 642
" " Presidents of 649
" " Probation Officers 191
" " Referees in Bankruptcy 191
" " Representatives, Connecticut, Biographies and Photographs. 84–96
" " Savings Bond, State Director . . . 634
" " Secret Service 634
" " Senate 642–644
" " Senator, Vote for (Connecticut) . . 513
" " Senators 642–644

United States Senators, Connecticut, Biographies and Photographs 79–83
" " " from Connecticut since 1789 . 653–654
" " Supreme Court 642
" " " " for Second Circuit, Associate Justice . . 191
" " and Territories 648
" " Veterans' Administration . . . 635
" " " " Hospital, Newington . 597, 635
" " Vice-Presidents of 650
" " Weather Bureau 630
" Temperance Society of Connecticut, Inc. . . 583
Universalist Clergy 627
Universities and Colleges (Private) 592–593
University of Bridgeport 593
" " Connecticut 171–172
" " " Bond Commission. . . 122
" " " Hartford College of Insurance 594
" " " School of Law . . . 594

V

Vegetable Growers' Association, Connecticut . . 578
Veterans' Administration, Hospital, Newington . . 597, 635
" " Regional Offices . . . 635
" " U. S. 635
" Bonus Appeal Board 170
" Employment Representative 633
" of Foreign Wars, Department of Connecticut, and Ladies' Auxiliary. 588
" Home and Hospital Commission . . . 164
" " " " State of Connecticut, Rocky Hill . . . 186
" Hospital, U. S., Newington 635
" Reemployment Rights, Bureau of (U. S.) . 632
Veterinary Registration and Examination, State Board of 158
Vice-Chairmen, Town Chairmen 498–507
Vice-President of the United States 642
" Presidents of the United States 650
Villages and Districts not Containing Post-Office of Same Name 461–475
Vocational Agriculture, Classes in. 173
" " " State-Aided . . . 173–174
" Homemaking, Classes in 174
" " Programs, Federally-Aided . 174–175
Vocational-Technical Schools, State 175–176
Vote for Judges of Probate 538–552
" " President, 1940, 1944, 1948 508–512
" " " Electoral, 1908-1948 (48 States) . 571

Vote for Representative At Large 514–524
" " Representatives in Congress 525–529
" " State Officers 514–524
" " " Representatives 553–562
" " " Senators 530–537
" Statement by Presiding Officers 563–570
" for United States Senator 513
Votes for Presidential Electors 508–512, 571
Voting Districts, Towns and Cities 275–424
" Machine Towns 271
" in U. S., Qualifications for. 572–574

W

Wage and Excise Tax Division 634
" " Hour and Public Contracts Divisions (U. S.) . 632
War Records, Department of 98
Warden, Connecticut State Prison 187
Wardens of Boroughs 275–424
" Fish and Game 127–128
" Forest 147–149
Water Commission, State 160
" Policy Commission, Flood Control and . . 160–161
Waterbury Hospital 599
" Society for Mental Hygiene 590
Weather Bureau (U. S.) 630
Weights and Measures, County Sealers of 260–267
" " " Inspectors 129
Welfare Associations 581–583
" Commissioner of 164
" Committee, Juvenile 165
" Council, Public 165
" Department 164
Wesleyan University 593
Wethersfield, Connecticut State Prison 187
" Historical Society 584
Wild Life, Commission on Forests and 149
William W. Backus Hospital 598
Willimantic State Teachers' College 172
Windham Community Memorial Hospital, Inc. . . . 599
" County Farmers' Association 579
" " Medical Society 591
Windsor Historical Society 584
Woman's Christian Temperance Union of Connecticut . 583
" Relief Corps, Dept. of Connecticut, Auxiliary to the Grand Army of the Republic . . 588
" Relief Corps Home, Inc. 588
Women's Clubs, Inc., Connecticut State Federation . 582
Woodhouse, Chase Going 87

Workmen's Compensation Commissioners 138
Work Unit Conservationists, U. S. 629

Y

Yale University 593
Yankee Division Veterans' Association 588

Z

Zoning Boards, Towns and Cities 275–424

MAP OF CONNECTICUT SHOWING COUNTIES, CONGRES

CONGRESSIONAL DISTRICTS

No. 1.
Hartford County.

No. 2.
Tolland Windham, New London and Middlesex Counties

No. 3.
The towns of Cheshire, Meriden, Wallingford, Bethany, Hamden, North Haven, North Branford, Guilford, Madison, Woodbridge, Orange, West Haven, Milford, New Haven, East Haven, and Branford in New Haven County.

No. 4.
Fairfield County.

No. 5.
Litchfield County and the towns of Southbury, Middlebury, Waterbury, Wolcott, Oxford, Naugatuck, Prospect, Beacon Falls, Seymour, Ansonia, and Derby in New Haven County.

Senatorial Districts Outlined in red.

Counties outlined in heavy black.

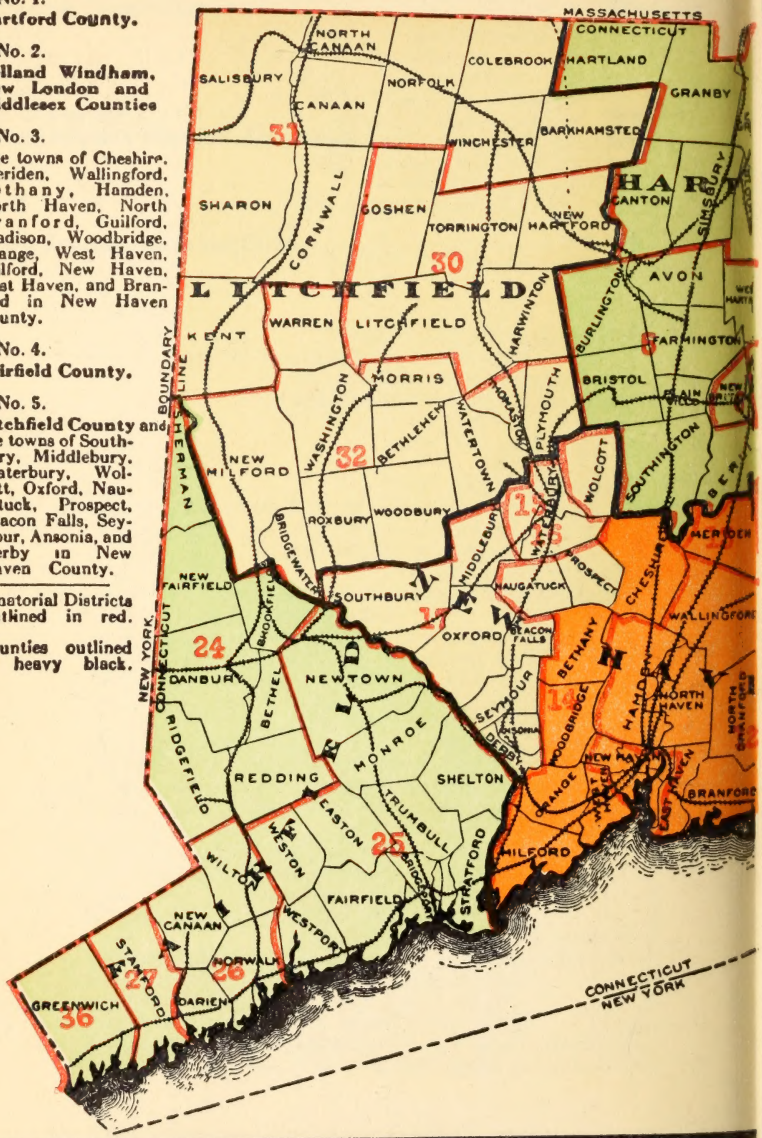

BOUNDARY LINE
SOMERS
STAFFORD
UNION
WOODSTOCK
THOMPSON
ENFIELD
WINDSOR LOCKS
EAST WINDSOR
ELLINGTON
TOLLAND
WILLINGTON
ASHFORD
EASTFORD
PUTNAM
POMFRET
WINDHAM
KILLINGLY
SOUTH WINDSOR
VERNON
COVENTRY
MANSFIELD
CHAPLIN
HAMPTON
BROOKLYN
EAST HARTFORD
MANCHESTER
BOLTON
ANDOVER
LEBANON
COLUMBIA
WINDHAM
SCOTLAND
CANTERBURY
PLAINFIELD
STERLING
BOUNDARY LINE
GLASTONBURY
HEBRON
MARLBORO
ROCKY HILL
FRANKLIN
SPRAGUE
LISBON
GRISWOLD
VOLUNTOWN
CONNECTICUT
RHODE ISLAND
PORTLAND
EAST HAMPTON
COLCHESTER
BOZRAH
NORWICH
HEBRON
MIDDLETOWN
NEW LONDON
NORTH STONINGTON
EAST HADDAM
SALEM
MONTVILLE
DURHAM
HADDAM
LEDYARD
CHESTER
LYME
EAST LYME
WATERFORD
GROTON
STONINGTON
HILLINGWORTH
DEEP RIVER
GUILFORD
MADISON
WESTBROOK
OLD LYME
CLINTON
OLD SAYBROOK
BOUNDARY LINE
NEW HAVEN.
WATERBURY
HARTFORD
BRIDGEPORT